THE OLYMPIC TRIBUNE

Friday, April 14, 1961 LXXVII No. 1 Port Angeles, Wash. Friday, April 14, 1961

Percy M. Pio
6017 SE. 86th Ave.
Portland 66, Oregon

Port Angeles, Dry Creek areas to vote on school consolidation

Unless the present tentative date is reset, patrons of both the Dry Creek School District and District 17 (Port Angeles) will go to the polls in a special election May 16 to decided on consolidating into one big district.

Members of the County Committee on School District Organization decided on the election Thursday night after hearing citizens give their views on the proposition in a public hearing in the Dry Creek School gymnasium.

A GROUP OF Dry Creek district patrons initiated the move for consolidation and have been pushing the proposition.

Main argument advanced by those favoring the issue is that the junior high schools in Port Angeles will give the Dry Creek students a chance to share in a better educational program.

Opponents of the move say students at Dry Creek are getting a good basic education and with some expansion of the curriculum they could have a comparable program.

NUMEROUS PATRONS of the district asked questions and stated their views both for and against the proposition, but it seemed as if the proponents of the issue were in the majority at the meeting. The gym was about three-quarters filled.

There will be three main propositions on the ballot:

1. For formation of the proposed new school district. (This requires a majority vote in both the Dry Creek and Port Angeles districts).

2. For establishing director districts in the district. (This is mandatory and means that if the consolidation passes school directors will be elected from districts from the entire area instead of at large as they are elected now.)

3. Adjusting the bonded indebtness. (This may or may not be submitted as a proposition. If it is, the vote of both districts is considered as one total and a 60 per cent majority is required for passage.)

In answer to a question about taxation as the result of annexation, Secretary Harold Ruthruff of the committee replied about the only difference at the mement is in the bond redemption fund. District 17 (Port Angeles) now levies eight mills for this purpose while the Dry Creek District levies six mills for the same fund.

Members of the County Committee on School District Organization are: Charles Tulloch, Pysht; Stanley A. Taylor and Charles Willson, both of Port Angeles; Nicholas Heuhslein, Rt. 2, Port Angeles; Sherman Winter, Rt. 2, Port Angeles; Clarence Forsberg, Rt. 1, Port Angeles and James Norman, Rt. 1 Port Angeles.

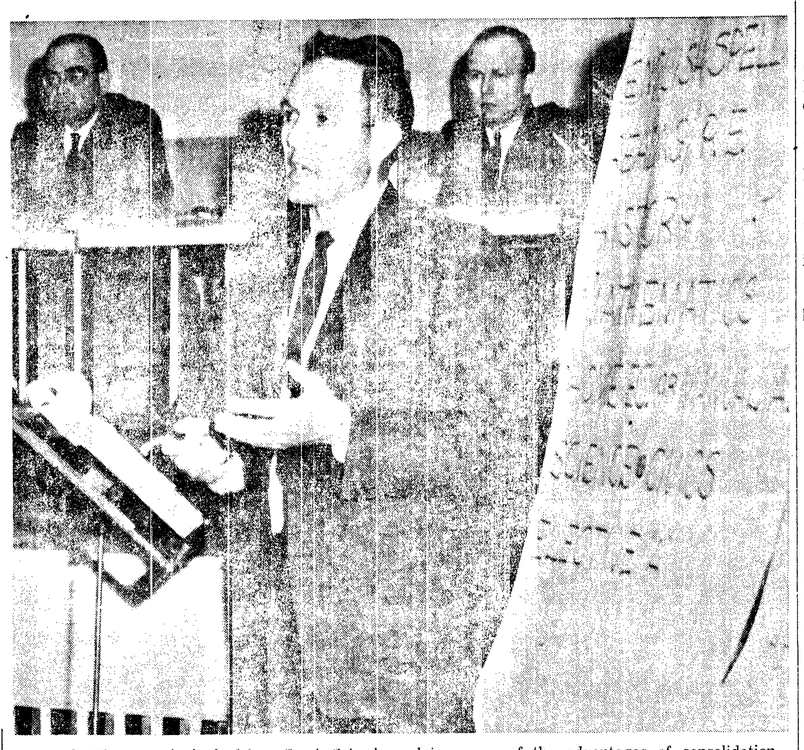

Lyle Kinney, principal of Dry Creek School, explains some of the advantages of consolidation during the public hearing held at the school. (Evening News Photo).

One guilty, one freed in trial

A Clallam County Superior Court jury acquitted Harold Gallauher of grand larceny in an hour of deliberation Thursday.

The second man charged with the crime, Donald Stark, was found guilty. Sentencing of Stark will be delayed pending a hearing on a motion for a new trial, automatic in criminal cases.

Stark has been held in custody in lieu of $2,000 bail since his arrest Feb. 28. Since the verdict he is held in the county jail without bail.

THE TWO MEN were charged with taking approximately 700 lbs. of copper wire from a wooded area near the railroad grade at 18th and Q Sts. the night of Feb. 28.

City police officers, staked out in the area on a tip, testified two men drove up to the site in a car belonging to Stark, loaded the wire into the trunk, ran a blockade near the Clallam County Fairgrounds, dodged a number of shots and then dumped the wire on the lower Elwha Rd.

STARK WAS in the car when officers finally stopped it.

Gallauher's attorney emphasized this and the fact that only two of the law enforcement officers involved in the chase and stakeout positively identified him.

Gallauher's mother, brother and 14-year-old sister took the stand in his defense, testifying he was at his parents' home the entire evening and night of Feb. 28.

The wire was originally stolen from Pacific Telephone Northwest's yard in Oct., 1959.

The next jury case in the superior court is a $13,400 personal injury suit Mr. and Mrs. Paul J. Bauer are bringing against Mr. and Mrs. Dalton Landers for injuries they claim Mrs. Bauer suffered in an automobile accident in Port Angeles in April, 1960. It is set for April 20.

Grieving

Melody Cooley, 14, shows her grief as she attends the funeral of her mother, Ella Mae, at Baldwin Park, Calif. Melody is reported to be the only witness to the alleged beating Mrs. Cooley received at the hands of her husband, Spade Cooley, former western singing star. Cooley, being held on a murder charge, has been under observation at Kern General Hospital for a heart ailment.

U.N. Congo debate is ending

By TOM HOGE

UNITED NATIONS, N. Y. (AP) —The General Assembly pushed today to wind up its Congo debate.

The 99-nation body scheduled two meetings today and was expected to hold a special Saturday session if necessary to wade through a marathon series of ballots on three rival resolutions and assorted amendments.

The resolution range from a demand that the Belgians get out of the Congo within 21 days or face Security Council action to a mildly worded Soviet request that the Congo Parliament meet under U. N. protection.

BECAUSE THE SOVIET resolution did not repeat previous demands for Secretary-General Dag Hammarskjold's ouster or for withdrawal of the U. N. from the Congo, it was seen as a victory for the embattled secretary-general.

The Soviets softened their tone last week after Hammarskjold made a standing offer to resign if the assembly wanted him to. The dramatic move won him a rousing ovation from the assembly.

THE SOVIET RESOLUTION indicated a backdown, but it was also seen as a move to salvage Soviet prestige by winning Asian African support.

A rival resolution sponsored by 16 Asian and African nations asks that the Congo Parliament be called to form a national government and decide the future constitution.

The third resolution, put in by 18 Asian and African nations plus Yugoslavia, seeks withdrawal of Belgian military men and political advisers from the Congo within 21 days. It calls for "necessary action" if that does not come off.

THE ASSEMBLY THURSDAY asked all nations to consider separate or collective action to compel South Africa to abandon its white supremacy policies, but it rejected an African demand for a worldwide economic and diplomatic boycott of the South African government.

The United States and other Western powers opposed the call for specific punitive action. When the African sponsors saw their resolution would not get the necessary two-thirds majority, they withdrew it in favor of the milder resolution sponsored by a group of Asian nations.

Cooley's daughter says forced to watch killing

BAKERSFIELD, Calif. (AP) — "You're going to watch me kill her, Melody. If you don't I'll kill all of us."

Spade Cooley's daughter Melody, 14, on the verge of tears, so testified at an inquest Thursday in the slaying of her mother.

Cooley, 50, onetime Western bandleader star of television, is held on suspicion of murder. A coroner's jury of nine men took only 11 minutes to find Cooley responsible for the April 3 slaying.

Cooley, sitting in a wheel chair, bowed his head and shuddered as his daughter told how she saw her father pull the nude body of her mother from a shower at the Cooley ranch home.

Melody said she watched in terror as her father pounded her mother's head against the floor, stomped on her stomach and put out a burning cigarette on her mother's flesh, saying: "We'll just see if you're dead."

Melody said she ran from the house after her father made improper advances to her.

Cooley has been held in the prison ward hospital for a heart condition. After the brief hearing, his attorney, Morris B. Chain, said: "He was definitely insane at the time of the crime."

County pathologist Dr. Robert W. Huntington testified: "While death could have been caused by stomping there is a good deal of evidence of forceful strangulation."

Sheriff's deputies charge Cooley beat and stomped his wife to death after accusing her of infidelity.

Bombing plot on U.S. embassy uncovered

LISBON, Portugal (AP) — The Portuguese government said today it has uncovered a plot by opponents of Premier Antonio de Oliveira Salazar's regime to bomb the American and Brazilian embassies in Lisbon.

A Foreign Ministry communique said police last week arrested Sergio Baptista, a passenger on the Argentine liner Corrientes, after finding explosive hidden in packages made to look like candy. Baptista's nationality was not disclosed.

The communique said Baptista confessed he was on a sabotage mission on behalf of revolutionary organizations headed by Gen. Humberto Delgado, Henrique Galvado and other exiles. Delgado heads the opposition group, with headquarters in Brazil, which engineered the seizure by Galvao in January of the Portuguese liner Santa Maria.

Baptista was to commit terrorist acts against the embassies with a view to disturbing diplomatic relations between Portugal and these countries, the communique said.

Portugal was quiet as army and police forces remained in a state of alert following a shakeup of Salazar's government.

Salazar took personal control of the Defense Ministry and announced a sweeping overhaul of the armed forces and overseas ministries Thursday.

In a broadcast, he said there would be further changes in the government in order to defend the African territory of Angola.

Scores of European settlers have been killed by African terrorists since early last month. About 3,500 whites have been withdrawn from outlying districts to Luanda, the Angola capital, and heavy troop reinforcements were sent to the territory.

WANDERING BULLET

POWELL, Wyo. (AP) — A .22 caliber bullet which struck 17-year-old Bruce Lamb while rabbit hunting apparently was pumped by his heart into an artery and moved through the blood stream all the way to his knee.

Dr. Ray Christensen said the bullet struck a rib, pierced the boy's left lung, lodged in his heart and was then pumped into an artery.

Christensen said he first thought the bullet had disentegrated, but after taking a series of X-rays nearly 24 hours after the accident found the slug in the back of Lamb's left knee. The boy recovered.

ENGINE DEVELOPMENT

NEW YORK — The automotive industry has reached a long-sought goal — an engine which will deliver one horsepower for each pound of its own weight.

A California engineering company, says Steelways magazine, has unveiled a 175-pound engine which generates 175horsepower. The American Iron and Steel Institute publication says the secret of the four-cylinder engine is an engine block assembly made of thin stainless steel sheet.

Store bombed in Cuba

By ROBERT BERRELLEZ

HAVANA (AP)—Cuba's biggest department store was a blackened ruin today, totally destroyed by Fidel Castro's growing opposition in fiery answer to his pledge to wipe out terrorism.

A blaze of "suspicious origin" also damaged a paper warehouse Thursday night, and at least nine explosions rocked Havana suburbs during and after the two fires.

The fires resulted in no deaths but 27 persons were hurt. Six of them were firemen whose engine overturned as it raced to the warehouse blaze. Three were in critical condition.

FAST BLAZE

Government radio stations said U. S. central intelligence agents were responsible for the lightning-fast blaze that consumed the six-story nationalized El Encanto department store, estimated worth more than $7 million.

The night's incidents happened amid an atmosphere of anxiety throughout the island nation, whose leaders have been quietly mobilizing a huge military force against sporadic but growing armed resistance from within and an invasion threat from abroad.

The anti-Castro terrorists struck anew less than 24 hours after armed forces minister Raul Castro urged increased vigilance against saboteurs. Prime Minister Fidel Castro, his brother, said a week ago that terrorists would be liquidated.

Judge dismisses Simmons removal contention

SEATTLE (AP) — "Any judge of a court of record who wants to keep his position had better try to avoid being convicted of a felony."

With these words, Superior Court Judge Henry Clay Agnew dismissed Thursday the contention of former Traffic Judge William H. Simmons that only the legislature can remove a traffic judge.

Simmons, convicted of second degree assault against a young Seattle housewife, based his contention on the argument that Traffic Court is a court of record.

Agnew granted a motion by the state for a summary judgment against Simmons, but delayed signing the order until next Thursday to give Simmons a chance for a hearing before the State Supreme Court first.

MAIDENLY POWWOW

CLEVELAND — Each evening 13 maidens of the Navajo, Sioux, Chippewa and Creek Indian tribes gather to munch hamburgers and potato chips, listen to records, write letters and study their lessons.

French bombs add to fallout

WASHINGTON (AP) — New research indicates that the French A-bomb tests last year may have contributed somewhat to worldwide radioactive fallout.

That was reported by a team of Arkansas scientists who said the tests may also have confirmed a tentative theory about atmospheric circulation in the tropics.

Researchers P. K. Kuroda, H. L. Hodges and H. E. Moore of the University of Arkansas, Fayetteville, told about it in a report to the technical journal "Science."

Hitherto, they said, it has been generally accepted that atom bombs, such as those detonated by France in the Sahara in February and April 1960, inject their debris solely into the troposphere —with the fallout being largely localized or regionalized. The troposphere is that part of the atmosphere below the stratosphere and extends only about 90 miles above the earth.

But they said studies of radioisotopes collected in rain and snow at Fayetteville indicate that there was a small rise in the stratosphere's content of radioactive strontium following the French tests.

Four years ago, they said, a team of scientists suggested that there is an upward flow of air in the tropical region.

He's sorry now

LITTLE ROCK, Ark. (AP)—A Little Rock man is sorry he spotted the hitchhiker who attempted to rob him two years ago.

Linwood Busick told police he spotted the man on a downtown street Wednesday and confronted him

The man socked Busick, breaking his nose and knocking out two teeth.

A passerby drove Busick to a hospital in Busick's car—and then drove off with the car.

Simulated attack set for April 28

WASHINGTON (AP)—The United States will undergo a simulated attack at 4 p.m. Eastern Standard Time Friday, April 28.

At that hour, a Conelrad radio alert drill will silence all normal television and radio broadcasting for 30 minutes. Sirens will be sounded in many areas, traffic will be halted and take-cover exercises will be carried out in some states.

This will be part of the Civil Defense annual training exercise Operation Alert 1961, defense mobilizer Frank B. Ellis announced Thursday.

Crew saved as ship goes down

BOSTON (AP) — The captain and 34-man crew of the Liberty ship Marine Merchant were rescued early today after the sulphur-laden 8,294-ton vessel was battered and broken by rough seas 40 miles southeast of the Portland, Maine, lightship.

The Portland-bound craft was caught in a freakish April storm that swept out to sea Thursday night after dumping six or more inches of snow on much of New England.

The first SOS from the stricken vessel came shortly before midnight and triggered a rescue operation. Merchant ships and Coast Guard boats converged on the scene.

The Marine Merchant, built in 1944, hove to in a gale after hours of pounding in 40-mile winds, blinding snow and heavy seas.

Just before 11:30 p.m. water broke into her No. 3 hold. She carried 8,000 tons of bulk sulphur from a Louisiana port.

The Esso Raleigh, which was bound for Boston, picked up the captain and 25 crewmen from one lifeboat. The British motor vessel Daru picked up nine more from another lifeboat.

The Marine Merchant is owned by the Marine Navigation Co. Her home port is Wilmington, Del.

The Coast Guard reported the freighter sank at 9:10 a.m. in 700 feet of water.

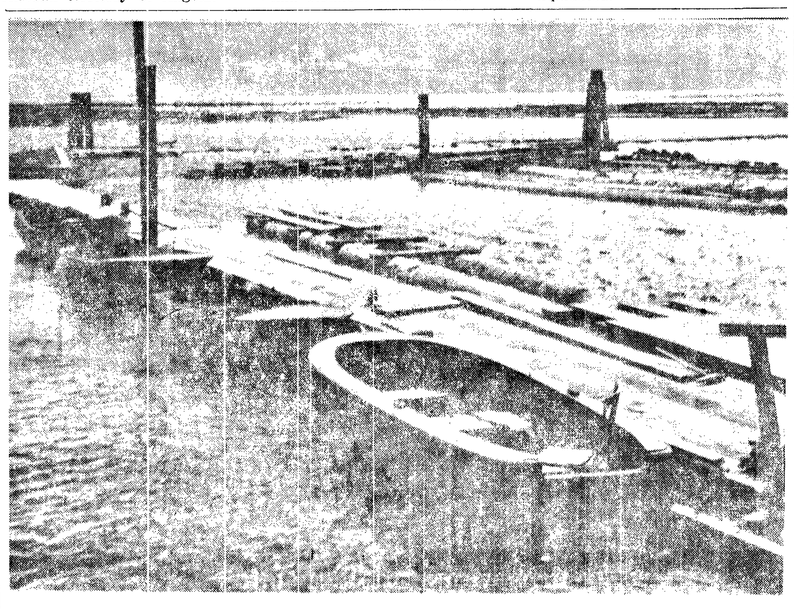

Salmon Club improvements

A partly finished float lies beside a recently completed one at the Salmon Club on Ediz Hook. The second float will be moved to its permanent location a short distance to the west. The floats are some of the improvements being made at the Salmon Club. (Evening News Photo).

Cosmonaut gets hero's fare

MOSCOW (AP)—Moscow took space traveler Yuri Gagarin to its bosom today in historic Red Square with an outpouring of pride and joy beyond anything in the Soviet Union's history.

The cosmonaut, heading a motorcade from Vnukovo Airport, arrived in the square at 2:20 a.m.

Gagarin's arrival in the huge square climaxed a triumphant automobile ride from the airfield, where he had landed from his secret space base to a tumultuous ovation an hour and a half before.

Beaming proudly, Premier Khrushchev accompanied the Soviet Union's new hero to the most honored spot in the Soviet Union, the top of the Lenin-Stalin tomb. With members of the ruling presidium around them, they waved to the cheering thousands jamming the square.

Flown to Moscow from an unidentified airfield near the landing point of his space flight, Gagarin stood to attention before his premier, saluted and reported completion of his mission and his readiness for new orders.

TASK FULFILLED

"Comrade, first secretary of the Communist party of the Soviet Union, chairman of the council of ministers of the U.S.S.R.," he said, "I am happy to report that the task assigned by the central committee of the Communist party of the Soviet Union and the Soviet government has been fulfilled.

"The world's first manned space flight took place April 12. All the technical systems worked well, and I felt fine.

"I am ready to fulfill any new tasks for the homeland."

The short, pudgy Soviet leader wrapped his burly arms around the hero—who is only about the same height—kissed him squarely on the mouth, and then several times to the right and left of the mouth.

More kisses followed, this time from Gagarin's wife, Valentina, smartly dressed in a fur-collared coat and a fashionable blue spring hat, from his plump, beaming mother, Anna, a woolen shawl over her head, and from his father, Alexei, who looked as if he'd stepped from a Chekhov play, in a dark blue overcoat, a blue worker's cap, and walking with a stick. The father broke into tears.

FIRST THANKS

Speaking to the cheering thousands jamming Red Square, Gagarin gave his first thanks to the Communist party for giving him the "opportunity to carry out the first flight into space."

"As I was about to be launched into space," he added, "I was thinking about the party, the people and my country."

"It's from those feelings and that inspiration that I had strength to carry out the task," he said.

Speaking from notes with the poise of an accomplished orator, he looked to the right and left and then straight ahead, taking in people in all parts of the audience.

He paid high tribute to those who made his space ship and added. "Never for a single moment did I have doubts about the mission."

Gagarin looked wonderful, in superb health and showing no ill effects whatsoever from his history-making flight.

FURTHER FLIGHTS

"I'm sure we—the Soviet fliers —will carry out further flights to greater distances," Yuri told the throng in the square.

"I'm sure that our pilots will be able to carry out any flight in the future.

Then he concluded: "Long live the Communist party, long live the Soviet people, long live comrade Khrushchev."

The premier in his response compared Gagarin to Columbus and said the space pioneers' "name will live forever in the history of mankind."

"With this flight we once again have shown to the world what the genius of our country can achieve," he declared.

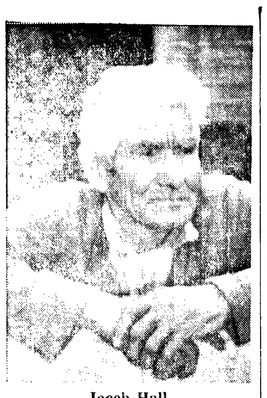

Jacob Hall

Jacob Hall named Festival grand pioneer

Jacob Hall, president of the Jamestown tribal council of the Clallam Indians, will be honored as grand pioneer of Sequim's 66th annual Irrigation Festival.

The announcement was made Wednesday night at a meeting of Sequim Valley Lions Club when Dr. Jay J. Sherman, Leisure Hour Club president, opened the sealed letter from Supreme Court Judge Richard B. Ott of Olympia making the selection. The judge complimented the six candidates saying he felt it an honor to be asked to make the difficult choice. This is the second year Judge Ott has named the grand pioneer from a number of biographies submitted to him.

Hall, who is attending a Shaker meeting near Aberdeen, was notified by a letter from his daughter Mrs. Harvey Adams. He will lead the grand parade, appear at the pioneer luncheon, and other festival events during the four day celebration.

FESTIVAL BUTTONS went on sale Monday by fifth and sixth grade students. Organizations have float committees at work. Women of the Sequim VFW Auxiliary are completing gowns for the queen and her princesses, and mothers are thinking about costumes for the kiddies parade, as Sequim's annual celebration swings into preparation, with three days less than a month to go.

FLYING DOG

KENT, Ohio — Herman is a 3-year-old black dachshund who logs almost as much flying time as some birds.

His owner is Ray Van Devere, manager of Kent State Airport, who takes the dog with him on many flights, including a recent 5,800-mile trip to Texas and Mexico.

Plywood workers negotiate with part of industry

PORTLAND (AP) — The International Woodworkers of America opens contract negotiations with one big segment of the plywood industry today. Another segment has announced plans to terminate its contract with the union.

U. S. Plywood Corporation notified the IWA that it will cancel its contract when the agreement expires midnight May 31.

Harvey Nelson, president of the union's western regional council, said he is not sure what the notification means. But he added: "They'll either change their position or they won't be running June 1."

The union has contracts with U. S. Plywood plants at Eugene, Reedsport, Roseburg, Mapleton and Willamina.

Contract talks begin today between the union and the Timber Operators Council. The council is made up of four former employer groups — Oregon Coast Operators Association, Willamette Valley Operators Association, Lumbermen's Industrial Relations Committee and the Plywood and Door Manufacturers' Council.

The union said it wil lopen negotiations with the Weyerhaeuser Timber Co. on Monday.

Whale of a disposal job

COPALIS BEACH, Wash. (AP) —A disposal problem has arrived with the tide at this resort spot.

A 40-foot blue whale—very dead —was washed ashore Thursday and lodged firmly on the beach above the high water mark.

If precedent holds, the Coast Guard, county, city and State Highway Department will engage in a round of buck passing over getting rid of the whale. Meantime, it will get riper and riper.

The last time this happened in the Grays Harbor area the cadaver remained untouched so long that only nose-holders could get close. It was finally buried in a pit dug by bulldozers in the beach.

COLUMBIA CHANNEL

SEATTLE (AP) — The Army Engineers proposes in its budget to spend $500,000 to maintain a 27-foot depth in the Columbia River channel between Vancouver and The Dalles, according to Sen. Warren Magnuson, D-Wash.

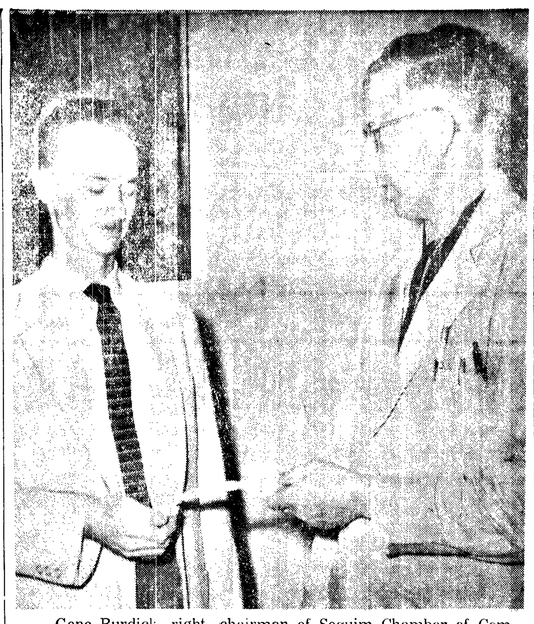

Gene Burdick, right, chairman of Sequim Chamber of Commerce welcome committee, gives a key to the city to Dr. George E. Barrell, who moved to Sequim last week.

Chamber hears PUD Mgr. Elmer Titus on need to safeguard Northwest power

PUD Manager Elmer Titus talked to the Sequim chamber of Commerce Tuesday regarding the Bonneville Power Authority's study on a Calivornia intertie.

He suggester the Chamber write to Charles Luce, manager of the BPA, giving suggestions for safeguarding the first rights of Northwest users to power developed here, in case the intertie goes through.

Harry LeGear spoke in opposition to the intertie and said he thinks "power has been overdeveloped and our fishing industry has suffered as a result."

President Jay J. Sherman asked Titus to put his suggestions in writing for consideration at the next meeting.

Dr. George E. Barrell, a new resident was a guest introduced by Gene Burdick. At Burdick's suggestion, the chamber voted to purchase plastic "keys," containing thermometers and reading "Welcome to Sequim, the Sunshine Belt." These will be presented to newcomers by the Chamber of Commerce welcome committee.

The next North Olympic Chambers of Commerce meeting was announced for April 18 at Bainbridge. LeGear thanked members for the turnout at the last NOCC meeting held at Dungeness.

Sekiu News

By ILDRI ARBEITER

Mr. and Mrs. Ed Johnson of Tampa, Fla., have spent the past week vacationing at Rice's Resort in Sekiu. They had good success salmon fishing.

Fishing continues to be fairly good. Mickey Taft and party of Yakima brought in three salmon to 28 lbs. Tuesday.

The first fishermen of the season to come by plane arrived last weekend. The air strip, opened near Sekiu last year, is now in use and a seaplane flew in Sunday.

Mr. and Mrs. Dennis Montagne and sons of Poulsbo and a friend Vincent Zuari of near Poulsbo were overnight guests of Mr. and Mrs. Paul Arbeiter last week.

A new addition to the building of CZ Cafe and Boat Service has been built extending the restaurant nearer to the road.

Two cases of chicken pox are reported in Sekiu. The first victims are Jeffrey and Michael Balch.

Mike King recently arrived from Ellensburg to take charge of Sekiu Grocery. His father, Tracy T. King has been convalescing at their Ellensburg home since leaving the Veterans Hospital in Seattle.

Mr. and Mrs. King expect to come to Sekiu for the summer. Meanwhile Mrs. Gene Warwick, who took care of the store during the winter, continues to assist there part time.

Mr. and Mrs. George Munro returned Sunday from a few days visit with relatives in Mission and Vancouver, B.C. They also met Mrs. Munro's sister and her family who were on a visit from northern Alberta. Mr. and Mrs. G. D. Munro of Port Angeles were here taking care of their grandsons during their parents' absence.

Mr. and Mrs. Loren Carlock and son John returned last week from a business trip and short visit in California.

Mr. and Mrs. Sam Johns and sons of Seattle were guests of Mrs. John's parents Mr. and Mrs. A. J. Couvelier last weekend.

Spending the weekend with Mr. and Mrs. Charles Lisk were their son and daughter-in-law Mr. and Mrs. Kenneth Lisk and children of Tacoma.

Sequim briefs

CHAPTER EP, PEO met Tuesday night at the home of Mrs. Glenn Foster with Miss Frances Laurenson as co-hostess. President Mrs. Ben Nelson presented a quiz program on chapter bylaws and standing rules.

SEQUIM ROYAL NEIGHBORS held a business meeting Monday night. Appointed a committee to decorate a car for the festival parade were Mmes. Daniel Danforth, Henry Boston and James Burrowes. The social meeting will be April 24 at 1:30 p.m. with Mrs. Ralph Jones. On the refreshment committee for the next meeting are Mmes. Norman Thompson, Max Schmuck and Vesta Yoakum.

The Rev. Andrew Olson will preach at the morning service at **UNITED PRESBYTERIAN CHURCH** April 16. The Rev. and Mrs. William Wartes are expected to return from their Alaskan trip about April 20.

MARY-MARTHA CIRCLE of the United Presbyterian Church met Wednesday afternoon at the home of Mrs. Robert Bedinger. Mrs. Thomas Boyd had the Bible study and Mrs. Harry May, Jr. the mission study. The Olympic District Presbyterial will be held in Port Townsend May 4.

Sequim Personals

Mmes. C. B. J. Peterson, Jay J. Sherman, Sydney Keith and **L. W. Leach** went to Seattle Tuesday to attend Presbyterial.

A houseguest last week of the **Rev. and Mrs. W. G. R. Dann** was a cousin Frank Jury, from Mennedosa, Manitoba, who has been spending the winter with his daughter at Lake Cowichan, B. C. He left on the Coho Tuesday morning.

Sunday guests of the **Dann's** were Mr. and Mrs. Charles Dann and three children from Oak Harbor. Mrs. **Henry Witte** and children joined the family for dinner.

TICKETS WANTED

TORRINGTON, Wyo. (AP) — The Torrington Police Department put on a vigorous campaign to have people pay overdue parking tickets.

After a thorough check of records, officers informed Teresa Romo he had no tickets and didn't owe a thing.

"Owe?" Romo responded. "I want to buy a parking ticket — so I can park in Torrington all year."

Q's and A's

Q—For how long have inaugural medals been issued?

A—Since 1901. Before then inaugural committee members received badges, and there was a gold badge for the new president.

Q—What famous explorer was killed in the Philippine Islands?

A—Ferdinand Magellan.

Q—At what age do coffee trees begin to bear fruit?

A—When they are three years old.

Q—Which is the largest stream in southwest Asia?

A—The Euphrates, 1,700 miles long.

Q—Who was the first Indian to visit the Plymouth Colony?

A—Samoset.

Q—When was a presidential inauguration first televised?

A—In 1949.

(Newspaper Enterprise Association)

Port Angeles Tides

Date Day	HIGH A.M. Time	Ft.	HIGH P.M. Time	Ft.	LOW A.M. Time	Ft.	LOW P.M. Time	Ft.
APRIL								
13 Thursday	1:12	5.8	1:10	5.1	7:30	1.8	7:29	1.1
14 Friday	1:40	6.0	2:12	5.0	8:13	0.9	8:12	1.7
15 Saturday	2:11	6.2	3:15	5.0	8:56	0.2	8:54	2.3
16 Sunday	2:42	6.3	4:25	4.9	9:40	-0.4	9:35	3.0
17 Monday	3:12	6.4	7:08	4.9	10:24	-0.7	10:16	3.6
18 Tuesday	3:39	6.2	8:22	5.2	11:08	-0.8	10:59	4.1
19 Wednesday	4:00	6.0	9:29	5.3	11:56	-0.7	11:53	4.4
20 Thursday	3:58	5.6	10:32	5.5			12:45	-0.5
21 Friday	3:20	5.5	11:25	5.5	1:10	4.5	1:36	-0.2
22 Saturday							2:32	0.2
23 Sunday	12:04	5.5					3:31	0.5
24 Monday	12:13	5.5					4:28	0.8
25 Tuesday	12:15	5.6			6:53	3.1	5:19	1.1

Correction for Other Areas—Kalaloch-Ruby Beach, 2 hrs. 46 min. earlier; LaPush Quillayute Riv., 2 hrs. 21 min. earlier; Neah Bay, 2 hrs. 6 min. earlier; Sekiu-Clallam Bay, 1 hr. 38 min. earlier; Dungeness 28 min. later; Sequim Bay 48 min. later.

April minus tides: April 4, 11:12 a.m., -0.2; April 5, 12 Noon, 0-.5; April 6, 12:52 p.m., -0.6; April 7, 1:49 p.m., -0.7; April 8, 2:50 p.m., -0.6; April 9, 3:55 p.m, -0.4; April 10, 4:58 p.m., -0.1; April 16, 9:40 a.m., -0.4; April 17, 10:24 a.m., -0.7; April 18, 11:08 a.m., -0.8; April 19, 11:56 a.m., -0.7; April 20, 12:45 p.m., -0.5; April 21, 1:36 p.m., -0.2; April 30, 8:45 p.m., -0.3.

Fri. PORT ANGELES DRIVE-IN THEATRE GL.7-8541

2 BIG HITS

Tonight - Sat. - Sunday

ALSO — Alan Ladd in a Scorching Western Drama

Tonight At 8:00 P.M. Doors Open 7:15

LINCOLN THEATRE

GL. 7-7997

11 ACADEMY AWARDS Including "BEST PICTURE"!

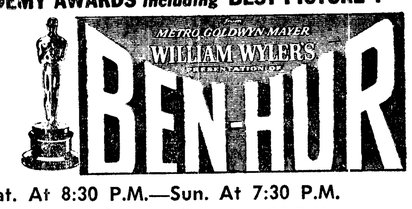

Sat. At 8:30 P.M.—Sun. At 7:30 P.M.

Special Mat. Sat. and Sun. At 2:00 P.M.

DOORS OPEN HALF HOUR EARLY

CHILDREN ..... 75c ADULTS $1.50

Sequim News

Virginia Keeting, MU 3-4244, Correspondent

Coming events

TONIGHT

Sequim Duplicate Bridge Club, St. Luke's Parish Hall, 8 p.m.

MONDAY

Sequim Soroptimists, Isa's Cafe.

St. Luke's Episcopal Junior Guild, Parish Hall, 8 p.m.

Sequim School Board, office of Supt. M. C. Strauss, 8 p.m.

Friends of the Library, Dr. Martin Bock Guest speaker Sequim Library, 7:30 p.m.

Sorority prepares for music festival

Members of Delta Iota chapter of Beta Sigma Phi are holding committee meetings this week in preparation for the spring music festival they are sponsoring at the United Presbyterian Church April 23 at 3 p.m.

President Mrs. Preston Scheid has appointed the following committees: Program, Mrs. Harris Wood and Mrs. Kenneth Eldridge; silver tea, Mmes. Albert Simdars, Arthur Broemeling, David Helms and Robert Oswald; publicity, Mrs. Robert Hahn and Mrs. Neil Albright; corsages, Mrs. Carl Klint; cleanup, Mmes. Hahn, Edwin Heath, James Lewis and W. S. Miller.

Duplicate bridge well attended

Dungeness Duplicate Bridge Club had 10½ tables in play Tuesday night, the largest attendance to date.

North-south winners were: First, Mr. and Mrs. James Gates; second, Joe Turton and Rex Mantle; third, Mr. and Mrs. Harry Peterson; fourth, Mrs. Warren Woodcock and Doug Roberson.

East-west winners were: First, Mr. and Mrs. Edward Naber; second, Mrs. Robert Stewart and Mrs. H. L. Winnett, both of Port Angeles; third, Mrs. M. C. Strauss and Russell Gierin; fourth, Mrs. Gary Tuttle and Mrs. Darrold Packer, both of Port Angeles.

The club held a party celebrating the conclusion of a series. Winners placed in the following order: Roy Koeller, Mrs. Koeller, Mrs. Robert Barker, Mrs. W. J. Fiander, Charles Southern, Howard Wood, Dr. and Mrs. Atkinson (tied), Leonard Grebin, Joe Twetter and Darrold Packer (tied), Mrs. Gene Burdick and Gene Burdick.

Mrs. Harry Peterson was first in the group having over 20 master points. Mrs. Hugh Govan won an attendance cup for the series. Refreshments were served by Mmes. M. C. Strauss, Gene Burdick and James Gates.

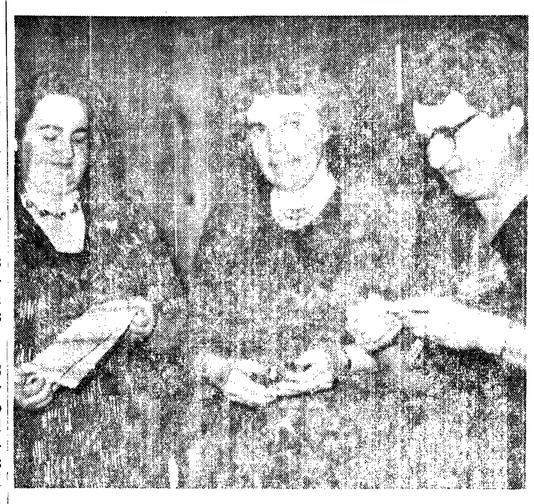

At Blyn Circle Tea

Mrs. H. F. Baker (left) program chairman; Mrs. Ernest Erickson, president of the Blyn Circle of WSCS; and Mrs. Rex Childers, refreshment chairman, who had charge of the annual spring tea and program held Tuesday afternoon at the Blyn Community Church.

The program inluded vocal numbers by Mrs. Harris Wood and Mrs. Ray Parker, with piano music by Mrs. Parker and Mrs. Boyd Grant. Mrs. Carl Hamilton was guest speaker. Women of the Circle served approximately 50, among them guests from Sequim and Gardiner.

Engaged

Mrs. Mildred Throop announces the engagement of her daughter, Becky Shirlene to Airman 3c Donald O. Stark, son of Mr. and Mrs. William A. Stark of Dover, Ark. The couple are planning a spring wedding.

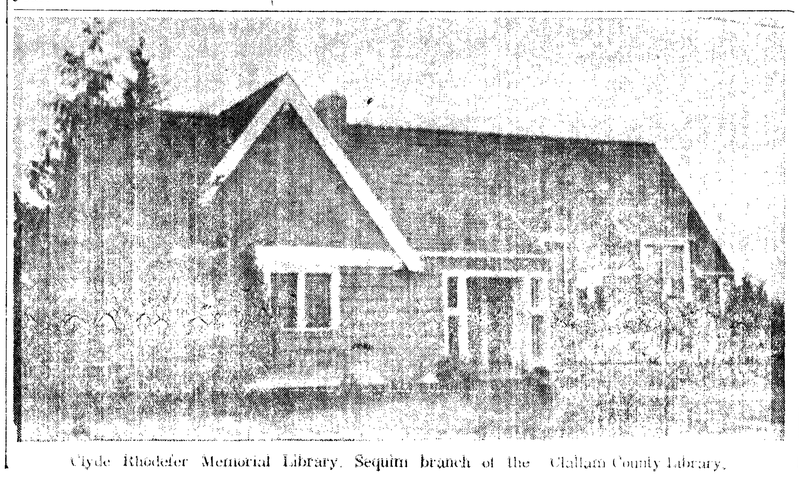

Clyde Rhodefer Memorial Library, Sequim branch of the Clallam County Library.

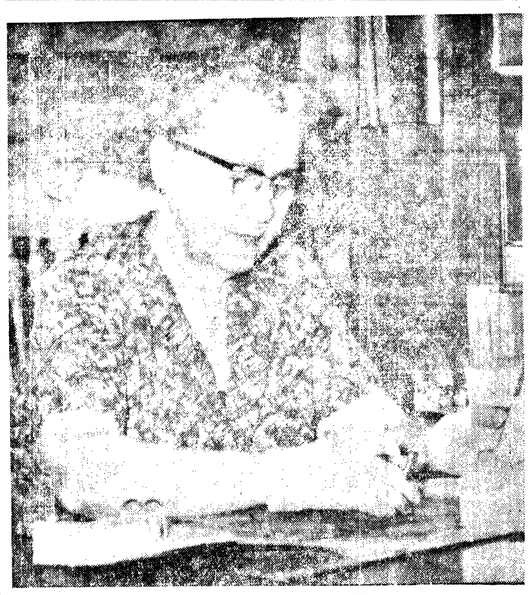

Mrs. A. H. Ferguson, Sequim librarian

Sequim to observe Natl. Library Week; Dr. Martin Bock to speak Monday night

Sequim will observe National Library Week, April 16-22, with a meeting at 7:30 p.m. Monday at the Sequim Library.

Friends of the Library will present Dr. Martin Bock, exchange teacher from Germany, as guest speaker.

The meeting is open to the public, and Mrs. Ben Nelson, president of the group, invites those interested to attend.

During library week there will be book displays in window space donated by four local merchants. Books on art will be placed by Ardean Robison in Joslin's window. Books on farming will be arranged by Mrs. J. T. Griffith in Gastons Mrs. R. J. Reed and Mrs. Leonard Giniski will display cook books in Southwoods, and Mrs. Lucille Konnerup and Mrs. J. J. Sherman, do-it-yourself books in Irish's.

Community representatives will talk about library services over KONP on April 20 when Lona Jean Silberhorn will read her winning book review.

Simple test tells moisture content

Farmers may use a simple test to learn if their hay is safe for storage.

Experts suggest putting a small sample of hay, enough to fit loosely, into a quart-size ice cream container. Add a half teaspoon of dry salt, cover and shake about two minutes if the hay is to be stored loose, five minutes if it is to be baled.

If the salt is still dry after the test, the hay should be safe to store. It if is lumpy or damp, the hay is still too moist.

This simple test is far more reliable than getting the "feel" of the hay, criterion for so many haymakers. Hay for loose storage should have a moisture content below 25 per cent. Baled hay should be even drier, with the moisture level below 20 per cent.

Salt is a good indicator of moisture content because it attracts moisture at high humidity levels. In this test the salt robs the hay of its moisture if the "atmosphere" in the quart container is humid enough.

School lunches

April 17 through April 21

Monday—Pork chow mein on rice, buttered spinach or breaded tomatoes, whole wheat muffin, fruit, milk.

Tuesday—Weiner winks, potato salad, choice of vegetable, bread and butter sandwich, cottage pudding, fruit sauce, milk.

Wednesday—Frosted meat pie, saurkraut or buttered carrots, bread and butter sandwich, butterscotch pudding, milk.

Thursday—Baked hash, fruit salad, biscuits with creamed honey; cookie, milk.

Friday — Tuna loaf, cream sauce, buttered peas, homebaked bread sandwich, applesauce, milk.

KONP PROGRAM RADIO DIAL 1450

FRIDAY AFTERNOON

4:40—Local News
4:45—Afternoon Show
5:00—News
5:45—Spotlight on Sports

FRIDAY EVENING

6:00—Evening Show
7:00—News
8:01—Hi Fi Club
9:55—News
10:00—Parade of Hits
12:00—Sign Off

SATURDAY MORNING

5:30—Early Morning Music
5:55—News
6:25—News
7:00—News
7:10—Sports
7:20—Hotcakes Question
7:30—News
8:55—Weather
9:00—News
9:15—Morning Show
10:00—News
10:20—Commentary
10:40—Trading Post
11:00—Public Service Show
11:15—Morning Show
12:00—News
12:15—Sports
12:20—Afternoon Show

PENSA CLEANERS

IN AT 10--OUT AT 5

No Extra Charge

Phone MU 3-4300 Sequim

FIRE

LIABILITY

CONTENTS DAMAGE

THEFT

4-in-1 Policy protects your home, saves you money!

Why carry four different policies? You can actually save money while you get protection from all home hazards with State Farm's Home-owner policy. Contact me to find out about this low cost way to carry full home insurance.

CHESTER CAPPS

GL 7-6456

705 E. 1st

STATE FARM INSURANCE

STATE FARM

FIRE AND CASUALTY COMPANY

Home Office: Bloomington, Illinois

(Paid Advertisement)

To Residents In Proposed Annextion Area

Let's Keep Our Better Streets

Let's Keep Our Lower Taxes.

Why should people who built outside the city be forced to join the city . . . just to benefit a certain few?

VOTE AGAINST ANNEXATION

The Suburbanite League

Harry Kitselman, Pres.

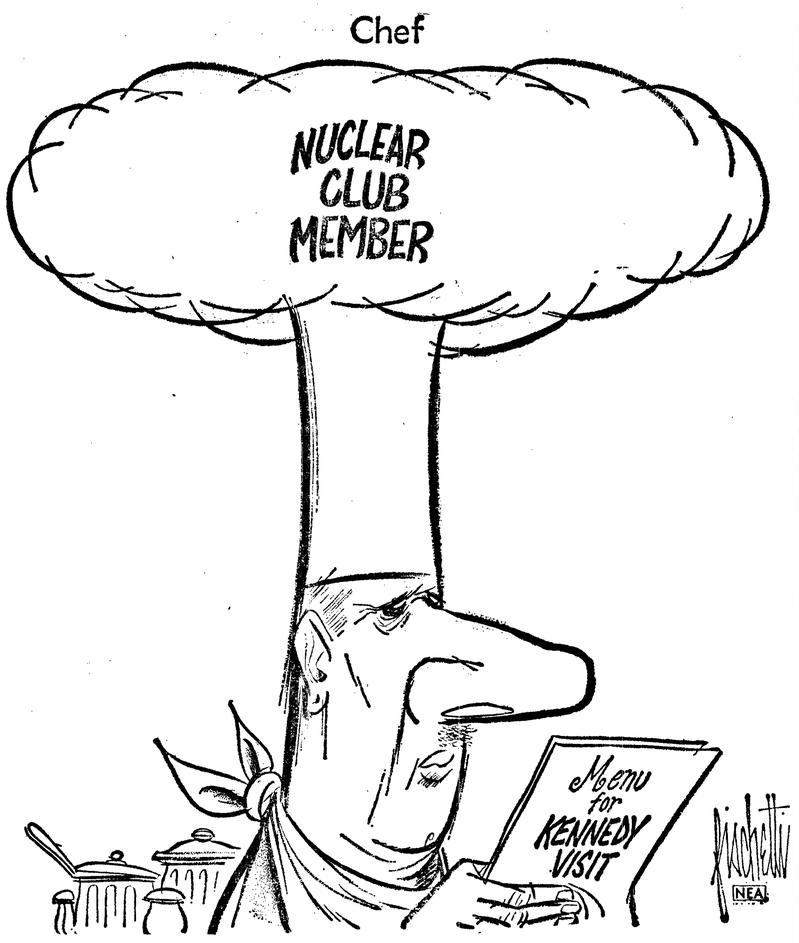

SPUR BUILDING

WASHINGTON (AP)—President Kennedy is expected to call for tax incentives to spur the building and modernization of industrial plants and equipment in a tax message to Congress next Thursday.

COMPACT RECOGNITION

CHEYENNE, Wyo. (AP)— Compact cars are beginning to make their presence felt — officially.

The city of Cheyenne has set aside six parking spaces, where bigger models would have a difficult time squeezing in, as reserved for the compact cars.

FEEDING TIME!

LAWNS, SHRUBS, FLOWERS NEED...

ORTHO-GRO

Lawn & Garden Food

16-16-8

THE BALANCED FULL-FEEDING FERTILIZER

VANNAUSDLE'S

914 Eunice GL 7-6250

T. M. REG. U.S. PAT. OFF.: ORTHO-GRO

Send check or money order with return

Don't send cash in the mail to pay your 1960 Federal income tax because it may be lost or misdelivered en route and you would have to pay again. Neal S. Warren, District Director of Internal Revenue warned taxpayers today.

Use a check or a completely filled in money order, Mr. Warren advises. He said this type of payment affords protection in that taxpayers may order stop-payment in event of loss, or misdelivery.

To make doubly sure that your check or money order is delivered properly, make it payable to "Internal Revenue Service" and mail it to the "District Director of Internal Revenue," Mr. Warren said. For taxpayers filing in the State of Washington and Alaska the address is Tacoma, 2, Washington.

PORTUGUESE KILLED

JOHANNESBURG, South Africa (AP)—African terrorists are ambushing and killing Portuguese soldiers and waging a campaign of destruction in northern Angola, the South African Press Association reported today.

A Portuguese army captain, a lieutenant and a number of soldiers recently were trapped and killed north of Luanda, the news agency reported in a dispatch from the capital of the Portuguese territory.

nail down your home repair budget

FINANCE YOUR HOME IMPROVEMENTS AT FIRST NATIONAL

This is the season for planning spring repairs. It's also time when we are acutely aware of money — and budgets. Look at this chart . . . You can do both, reasonably and economically. Plan a visit to First National soon . . . Our Loan Officers will be happy to talk over your home improvement plans.

AMOUNT OF LOAN	MONTHLY INSTALLMENTS— FHA "TITLE I"		
	36 MOS.	48 MOS.	60 MOS.
$600	$19.17	$14.98	$12.47
$700	22.36	17.48	14.55
$800	25.56	19.98	16.63
$900	28.75	22.47	18.71
$1000	31.94	24.97	20.79
$1500	47.91	37.45	31.18
$2000	63.88	49.94	41.57
$3500	110.92	86.53	71.89

"Building With Port Angeles Since 1901"

FIRST NATIONAL BANK In Port Angeles, Washington

MEMBER FEDERAL DEPOSIT INSURANCE CORPORATION

Letters to the Editor . . .

GETS PUBLICATION

Editor, P. A. Evening News:

In response to my recent letter to the editor in the Evening News, I received a copy of one of the publications mentioned.

The Angeles sender was ashamed to identify himself. I don't blame him.

Among other things the paper:

1 — Advocates abolishing the House Committee on UnAmerican Activities. (The Reds have been clamoring for this.)

2 — Condemns Fred Boland for urging teachers to take the offensive against atheistic communism.

3 — Praises civil disobedience groups, peace walks and demonstrations against our submarine and military bases.

4 — Condemns the Industrial College of the Armed Forces for stressing the fact that the Soviet-China bloc is our implacable enemy bent on world domination. (How nice for the Reds if they could convince us that they were our solicitous friends!)

5—Stresses the fact that Rightwingers are enemies of the Communist cause. (Remember this when you see rightwing conservatives smeared.)

6 — Extolls the works of a "socialist leftist" playwright and a Marxist historian.

7 — Paints a glowing picture of a German lawyer because he fought West German attempts to ban Communist organizations.

Need I say more?

ROSE CRIPPEN

Forks, Wash.
April 10, 1961

NO SIN

Editor, P. A. Evening News:

Mr. Fox blew his top. (Evening News, Apr. 7th.) All because the Committee for Peace dared speak That evens things up. I listened to a great number of people blow their tops, during the '60 election campaign, when Mr. Fox was expressing his views, through the columns of the press.

What is so sinful about a group of teachers organizing to express their views? Are they not first class citizens? At least they paid for the privilege of stating what they consider facts. I thought it was a refreshing, and thought-provoking article. Or must we be kept from hearing any other side to any question? Lest we be branded unpatriotic perhaps? Let us hope not.

I am not a member of the Committee for Peace, but I did appreciate the article, because a lot of my reading coincides with the views expressed therein. Lest you say I must be reading Red propaganda, I will give you the source of my information and let you be the judge: The Manchester Guardian, The London Economist (Pres. Kennedy's favorite paper) The London Observer, The New Statesman. All British. (our allies) Then there is the Leading Scottish paper — The Sunday Express, Glasgow, Scotland. Each and every one of the above has consistently taken us to task on our handling of situations such as Cuba, Laos, So. America, and the Congo.

Editorialized in the March 26th Scottish paper — Sunday Express —"Because of the fumbling of U.S. State Dept. in Laos in the past years, NO BRITISH SOLDIER MUST DIE IN LAOS. We wish them luck, but let them fight it alone."

I refer you to our own U.S. Columnist Ed Ryan, in the Seattle Sunday paper, on our handling ot the individual So. American countries. It is shocking. And then there is Walter Lippman in this week's Look Magazine. Surely Professor C. Wright Mills of Columbia University, did not invent all he wrote in his book "Listen Yankee."

If Mr. Fox and others who have written thinks the above are all wrong, and it is just Red propaganda, I would like to hear their side with documentary proof. My mind is open on the matter. I did not think that the Committee for Peace insinuated that we are all stupid, that it is a sin to make money, or that someone is starting a war. It is not a sin to make money honestly, any more than it is sinful to be an intellectual, as has been suggested. As for starting a war, I think all will agree that a number of small ones are already well on the way, with the possibility of one or the other igniting a big one.

Let us have the privilege of hearing from the Committee for Peace, whether we agree with them or not. we had the provilege of hearing Mr. Fox' views during the campaign, and apparently the majority did not agree with him either, as I remember it.

My closing statement, I feel sure we will all agree on, and rejoice together: An item in the press last week stating that the 40 Greek Orthodox Churches in Moscow were overflowing with young and old on Easter Sunday. All together let us thank God.

MARY BROWN

Sequim
April 11

ADVOCATES PROGRESS

Editor, P. A. Evening News:

Progress: An act of moving or going forward.

Progress: The battle cry of the Annexation League.

My friends, to move forward and to progress is the backbone of our entire nation. Our very existence depends on progress.

Now, let us take a long look at our city. We have areas that are still very poorly lighted; streets that are a disgrace to our city; a waterfront that is an eyesore. We have a need for a beauification plan on our main streets and many, many more improvements.

Our City Council has already made several committments to the people south of our city pertaining to lights, water and so on.

What are we doing? Robbing Peter to pay Paul? Or are we trying to bring the residents south of the city down to our level, as we, with our rough streets and etc.? For, indeed, they do have better streets and lower taxes.

If I had a vote in this issue I would surely vote against annexation and suggest we clean up our own back yard. This, then would be progress for ourselves, our neighbors south of the city and all the surrounding area.

AXEL MACKEPRANG

512 E. 8th
Port Angeles
April 11, 1961

SHOCKING

Editor, P.A. Evening News:

The headline in Tuesday's paper in regard to the three teachers whose contracts were not renewed is shocking. It strikes not only at the roots of American education but at the rights of the teachers as citizens. The need for informed, thinking, convinced and courageous teachers is vital.

A teacher's responsibility is to learn and to think. If he does think, it is impossible for him not to form convictions. If he has courage, and if he thinks that the issue is vital enough (and, God knows, the survival of the human race, which would be imperiled by a thermonuclear war, is as vital an issue as you can get) he has not only the right but the duty to make his views known.

If the John Birch Society has the right to be heard—an it has, though it appears to be a dangerously reactionary society—then so do our good, concerned, liberal minded citizens. And, merely because they are public servants, teachers do not deserve to be subjected to moral and economic pressures instigated by rabid extremists.

I do not agree entirely with certain emphasis in the paid ad of the Committee for Peace which appeared April 4. But alert television viewers will recollect that in the past three months there have been four programs, three originating in the United States and one in Canada, which confirm the main points of the ad. There is no doubt but that the U.S. has through its business exploited Latin America, that these business interest shape our diplomacy and that we are reaping a harvest of hate in that area.

To impugn the patriotism of Vic Overstreet, Paul Meinke and Neil Albright is doing them a grave injustice. I know two of them and they give unstintingly of their time and effort to promote not only the education and welfare of the young but for the benefit of the whole community. These teachers should not only have their contracts renewed but should be commended for outstanding and courageous leadership.

The United States has global responsibilities that require educated leadership. We are threatened from without by the Communist imperialism of the Russians and from within by forces that, in the name of anti-communism, attack independent thought as an act of patriotism.

DAVID M. LIBERA
VIRGINIA H. LIBERA

RFD No. 1, Box 21
Port Angeles
April 12

EXAMPLE

Editor, P.A. Evening News:

Mr. Clayton Fox is an experienced and skillful journalist. His letter of April 5 is a brililant example of three techniques commonly used in his profession, to attack a person, group, or program.

1. Accuse your opponent of thinking he "knows more" than the established authorities. This will guarantee to rally all the anti-intellectuals to your side. Mr. Fox indeed accuses the Committee for Peace of knowing more than "anyone in authority in the world today," although their committee program seems to be in agreement with men occupying such positions of unquestionable authority as Prime Minister Nehru of India, President Quadros of Brazil, a large block of British Parliament, etc.

2. Never discuss the facts or ideas presented by your opponent. Instead, write your own fanciful interpretation of what he said. For example, accuse him of saying that "the American people are stupid" or "profits are shameful." This is counted on to confuse those who read while they run.

3. Dismiss arguments you cannot refute as "propaganda." This should take care of the sophisticated reader.

E. G. SMART

726 E. Front
Port Angeles
April 12.

RESIGNS

Editor, P.A. Evening News:

I am taking this opportunity to announce my resignation as president of the Suburban League.

Please let me make it clear that I am only doing this because my work now takes me away from Port Angeles seven days a week and I feel it would be an injustice to this fine organization as an officer in this capacity.

I bear no hard feeling, grudges, or ill will to any one, in either league. I admire a person who will speak his convictions and stand by them, for after all, this is what makes America great.

I feel even more strongly now than ever before, that this is not the time for our area to annex with the city. I think it would be an unwise move, as well as an injustice to those living farther south of the proposed area.

If after annexation is defeated again, and the city continues to charge such exorbitant rates for their water services, for the water itself is God's own gift to all living things, then I for one, feel a PUD can and must be formed. The cost is not prohibitive. It has been done before and it can be done again.

I wish to thank the Evening News for printing my letters and also those people who were kind enough to read them.

In closing I would like to say to all voters in the area—Balance the scales carefully before you vote.

HARRY KITSELMAN.

622 E. Whidby
Port Angeles
April 12

DEEP CONCERN

Editor P.A. Evening News:

Deep concern over the situation of losing worthy faculty members from our school system prompts me to write.

Can those responsible look themselves squarely in the eye and say with complete honesty, "I have been fair to all concerned?"

Has the fact been carefully considered that these men are dedicated to the teaching profession? So dedicated that they believe there is a job to do—even outside the schoolroom? Isn't it true that we never grow too old to learn? Why should anyone—any teacher be condemned for stating his belief that people should read—read both sides of a question? Why should he be condemned for advocating that people should think? Don't we send our children to school to learn to think? Isn't debate taught in high school? Isn't it required that students study both sides of the question well enough to debate intelligently on both sides?

How can the "Committee For Peace" be condemned for stating that: "Our job is not to tell the people WHAT to think, but encourage them to seek out all sides to crucial national and international problems with particular emphasis on those issues which could mean peace or war." Many scientists have made it known the world cannot survive another war. When the effects caused by nuclear explosions are considered, this is understandable.

Who wishes to see this world destroyed? Certainly not teachers who have dedicated their lives to impart knowledge to children who hope to grow up to live in an even more wonderful country than we have now. Serious consideration of this problem is convincing that our technical knowledge applied toward peace instead of war preparation could make this possible.

No, I strongly feel that these teachers' motives have been grossly misunderstood and a new look at the situation is in order.

CONSTANCE McLAUGHLIN

1112 W. 14th St.
Port Angeles
April 12

NOT CONNECTED

Editor, P. A. Evening News:

Since the paid advertisement by the Committee for Peace appeared in the Evening News I have been approached by many as to whether I was the Bill Bond who was one of the co-signers.

I would like to make it clear that I, William C. Bond, was not a co-signer and am in no way connected with the issue.

WILLIAM C. BOND

Bay Rd., Rt. 2
Port Angeles
April 13

ZINC SUPPLY

WASHINGTON — The U.S. imports much of its zinc supply each year even though it produces more than one-third of all the zinc in world, more than the output of any other country.

Lemon Juice Recipe Checks Rheumatic and Arthritis Pain

If you suffer rheumatic, arthritis or neuritis pain, try this simple inexpensive home recipe that thousands are using. Get a can of RU-EX Compound, a 2 weeks supply, today. Mix it with a quart of water, add the juice of 4 lemons. It's easy! No trouble at all and pleasant. You need only 3 tablespoonfuls 2 times a day. Often within 48 hours—sometimes overnight—splendid results are obtained. If the pains do not quickly leave and if you do not feel better, return the empty can and RU-EX will cost you nothing. You are the sole judge as RU-EX is sold by your druggist on a money back guarantee. Over 5 million cans used. Proof of wonderful results. ADV.

TOM BIRK DRUGS

115 North Laurel

Big business again gets gov't attention

By SAM DAWSON
AP Business News Analyst

NEW YORK (AP) — The very bigness of big business is again under the glare of the U.S. Justice Depar,b .. Size fascinates the public, too.

The government charges that General Motors by the size of its freight business with the railroads was able to get them to buy its locomotives rather than those of its competitors.

GM denies this. But the public as well as Washington is likely to give the virtues and faults of big business another going over.

What the Justice Department is concerned with is the concentration of power which the giants in one industry may acieve — and how they use it.

The public has been fascinated for years by the growth rate and tht size itself of the giants. It also notes that they seem to grow, or at least hold their own, in slack times, while smaller firms falter. And many debaters question the chances of small firms to start or prosper in fields conspicuous for giants.

Bigness in business can be measured in three ways—assets, sales, or profits. Many companies show up near the top in all three. But the measures produce different ratings and sometimes radically different lists.

GM led in sales in 1960, for example. But it was topped in assets by American Telephone & Telegraph, and Jersey Standard Oil, and in profits by AT&T, Telegraph, and Jersey Standard Oil, and in profits by AT&T, with the Jtrsey company third.

Here are the top companies in the nation, as reported by Standard & Poor's:

In sales: General Motors, $12.74 billion; Jersey Standard, 8.69 billion; AT&T 7.92 billion; Ford Motor, 5.24 billion; A&P 5.09 billion; General Electric 4.19 billion. The same companies were in the same order the previous year.

In assets: AT&T $27.81 billion; Jersey Standard 10.09 billion; GM, 7.84 billion; U.S. Stetl 4.63 billion; Gulf Oil, 3.84; Ford, 3.76 billion. In the previous year the order was the same except that Ford then led Gulf.

In net profits: AT&T $1.21 billion; GM, 959 million; Jersey Standard, 688 million; Ford 428 million; Texaco 392 million; Du Pont 389 million. The first four held their positions from the previous year, but in 1960 Texaco pulled ahead of Du Pont.

NO WARTS REMOVED

TAMPA, Fla. (AP) — A judge who has removed many an evil doer from society denies that he also has power to remove warts.

An unidentified elementary school principal called the office of Criminal Court Judge L. A. Grayson Tuesday. She said a boy in her school had warts all over him and that two nurses at Tampa General Hospital had informed her Grayson had occult powers—that all he had to do was look at the warts and they would disappear.

The judge sent word to the principal that if he had such powers "I wouldn't be doing what I am now—I'd be out removing warts."

MEN'S JACKETS

Regular $10.99

SALE PRICE $6.99

SMALL, MEDIUM, LARGE, X-LARGE

Green—Natural

CHARGE IT——WEAR IT!

Riedel's

122 E. Front GL 7-4433

Mrs. James L. McFadden

PENINSULA PROFILE 121

Legislator's wife leads busy life as assistant

By ESTHER WEBSTER

Going to one's first legislative session is like being dropped into a different world, Florence McFadden says. Soon you are just thinking, eating, sleeping legislation.

This fragile woman with the platinum blond hair first went to Olympia with her husband, Representative James L. McFadden, in January, 1955. She has attended the three legislative sessions since that time with Dr. McFadden.

First and most trying task is learning the names of all the people associated with the legislature and their wives or husbands, the town's people, the judges, party members and governmental department heads. "If you want to do your job graciously all these names must be matched with the faces, learned correctly and remembered," Mrs. McFadden says. She admits it was very difficult at first.

BUT SHE must have done her job efficiently as well as graciously. Four years later she was chosen coordinator for legislative wives' activities for both parties.

Of course, part of the purpose of the coordinating was to prevent overlapping of activities.

BUT THE FIRST problem she set herself to work on was persuading the members of rival parties to discard their differences during their meetings together. She set up a bank account and kept a record of all activities for referral at future legislative sessions.

For two months the legislature regularly convenes, a legislative wife's program goes something like this:

A breakfast is usually arranged with wives of Democratic and Republican legislators working together.

Every Tuesday morning the American Association of University Women in conjunction with the YMCA have speakers to give both sides of some current issue. Mrs. McFadden found these talks beneficial.

On Wednesday mornings the Democratic women hold a coffee hour in various homes of the members with each individual taking turns in the entertaining.

WEDNESDAY AFTERNOON is open house at the governor's mansion. Mrs. McFadden likes to take any visitors from home who may be in Olympia.

On Friday mornings the Republican women entertain with a breakfast.

This comprises the week's regular social pattern, but innumerable special occasions help to crowd the McFadden's calendar to a seemingly impossible schedule.

Between regular planned events the wives are always rushing back to the senate or house gallery to check on the progress of some particular legislation.

Besides helping to keep their husbands informed, wives fold letters, lick stamps and help on other small but time consuming projects.

Wives also take joint trips to see state operated institutions. Mrs. McFadden remembers well the first such visit she made in 1955. "I didn't sleep all that night for thinking of the terrible conditions that were so apparent. Boys, mere children, were housed with hardened criminals. The youngsters simply didn't have a chance."

MRS. McFADDEN thinks the diagnostic center set up at Port Townsed has done a great deal to screen and give proper aid for recovery. The honor camps, such as the one in Clallam County, have also enabled an early return to society for those interested.

This year during the legislative session Mrs. McFadden visited the schools for the deaf and the blind at Vancouver, the Maple Lane correctional institution for girls and Green Mound for boys, both at Chehalis.

"There has been an immense improvement in the condition of our institutions in the years since we have attended the legislature. Now many people at the diagnostic center and at the honor camp make a rapid return to society, which is what we want."

Mrs. McFadden's early training as a nurse helps her in evaluation of institutional conditions.

FLORENCE BRANDEGEE was senior nurse at the Seattle General Hospital in 1926 when she met and married Dr. James L. McFadden who was interning at the hospital.

Florence had wanted to be a journalist. She did take two years of journalism at the University of Montana. But her mother's death when she was 18 made her feel she should have a more immediate means of support so she went into nursing. Her family did not approve.

"Actually, I should have been a chemist. I always liked science, but I was afraid of the math involved," she recalls.

FLORENCE BRANDEGEE was born in Helena, Montana, where she attended school and eventually the University of Montana and later the University of Washington. She had a sister three years younger who is no longer living.

The McFaddens came to Port Angeles in 1928 where the doctor opened an office. Dr. McFadden is a native of Victoria and a graduate of the University of Toronto.

Of the McFaddens two children, Joan died at nine. James Jr., is now 26 and the father of two sons, Patrick Michael, 2, and James Marcus, 12 months.

Besides her grandchildren, who absorb much of her time and interest, Mrs. McFadden is active in the Episcopal Church and she is an ardent gardener.

BUT SINCE Dr. McFadden was elected to the legislature in 1955, a disproportinate amount of Florence McFadden's energy has been poured into the two month's ses-

PERSONAL MOTIVATION

NIAGARA FALLS, N. Y. — Patrolman Roy Daubney is conducting a personal investigation.

Since last November, someone has stolen four licenses and collars from his English setter.

• BARBS

By HAL COCHRAN

Jackie Kennedy has done more for the pillbox than all the country's doctors.

* * *

It's funny how things we never get worry us more than things we lose.

* * *

Hitch-hikers are jailed in a western town. Not the kind of a ride they expected to be taken for.

* * *

As long as rock and roll is composed grownups who listen to it will not be.

WANDERING Scribe

While sidelined at home . . . Scribe is running a trap line in the basement . . . trying to reduce the mouse population there . . . and collect some pelts . . . to sell to the post trader . . . Each day I go along the line of two traps . . . examining the cheese bait . . . and removing the mice . . . So far have captured but one very small mouse . . . whose hide is hardly worth the price of the cheese bait . . . Looks like the trapping venture will not provide a grub stake for next winter . . . Other occupation consists of keeping track of the pink and white pills . . . tablets and capsules . . . that are to be gulped down in given numbers each day . . . Now have a very elaborate bookkeeping system . . . that calls for writing down which pill and tablet . . . or capsule is swallowed at a certain time . . . First car trip away from home to Ediz Hook . . . was Sunday afternoon . . . where saw a new float being put in place at Salmon Club haven . . . by Ron Little and associates . . . who are operating the headquarters this season . . . Quite refreshing to hear fishermen . . . shooting the breeze . . . Then Scribe's friend, four-year-old Pete . . . came to the house and held up three small fingers . . . to indicate how many fish his father caught Sunday . . . Scribe still is hoping to be able to be at Lake Crescent April 23 . . . to open the lowland trout season . . . with a group of old-time friends . . . Many folks drop into the house each day . . . and their visits are appreciated.

Best spring crop is dandelions . . . that are now brightening lawns and gardens . . . If they were not weeds . . . they would be prettiest, . . . fastest growing flower known . . . cut them down or pull them up . . . next time you look they are blooming again . . . From front porch at home . . . watched two four year old members . . . of the trike set, Pete and Rickey . . . who live and play in our block . . . They were speeding back and forth on their trikes . . . Pete claims he can chin himself . . . on a bar in his yard on the corner . . . Ricky did not claim any feat like that . . . but showed how he could . . . fall backward off his trike . . . without injury . . . One of the exciting events . . . in our block Friday . . . was Nancy Sherman . . . who lives with her parents . . . Mr. and Mrs. H. E. Sherman . . . getting ready for her wedding . . . around the middle of this month . . . Nancy was a teen ager when she moved to our block . . . She and her soon to be husband . . . and his father . . . were loading a truck . . . with her girlhood belongings . . . to the young couple's new home . . . near Seattle where they will live after the wedding . . . Folks in our block . . . Have always been proud of Nancy . . . she has been a good neighbor . . . liked by all the kids and grownups . . . So the block wishes the young couple . . . a happy married life . . .

DOUBLE BILL

PEARL RIVER, N.Y. (AP)—Kennedy and Eisenhauer got together here Thursday night—both of them on a Democratic slate.

The slate of new officers submitted to the Orangetown Young Democrats included Joseph Kennedy for president and Ray Eisenhauer for second vice president.

Charles Fields displays a sample of modern art he brought home from Mexico for his mother, Mrs. Maynard Fields. (Evening News Photo.)

Students get jump on Peace Corps in travel

Six college students from the Sequim-Port Angeles area are way ahead of President Kennedy and his Peace Corps.

The six attended the University of Mexico in Mexico City last quarter.

Although this may seem a small number compared with the U of M's enrollment of over 50 thousand, it made quite a showing in the college's foreign student school of 50.

Charles Fields, Gene Spencer, Charles Kiel and Ralph Edfelt left here Dec. 27 and drove to Mexico to attend the university. Lawrence Turon and Gary Brevik of Sequim had entered the U of M in September.

FIELDS AND Kiel returned to Port Angeles last week. Field's, who earned the money to pay his entire expenses, expects to continue working here until time to enter the University of Puget Sound in September. After another year there he plans to go to Europe.

The money to finance the trip He will earn it here in Port Angeles.

Although Fields had a year of Spanish in high school and another in college, he says Spanish is not necessary to enter the U of M school for foreign students. The teachers speak English. The boys studied Spanish with emphasis on conversation, the history of Mexico and allied subjects.

Fields had planned on taking a course in archeology with a trip into Yucatan to study the Aztec ruins before returning to Port Angeles, but the course was not offered in English.

HE DESCRIBES the University of Mexico as fabulous. Founded in 1551, it is the oldest university in this hemisphere. Until 1950 the various schools that make up the college were scattered around Mexico City. But at that time a new campus south of the city was laid out with modern architectural planning.

Fields says a two blocks long humanities building is elevated on stilts so that it will not impede campus traffic. Such devices were used to keep to campus as compact as possible. Many buildings are still under construction.

Enormous ceramic murals on outside building walls and tropical planting that leaves volcanic rock jutting out occasionally help to give a stimulating background for foreign study.

The University of Mexico also has the largest swimming pool in the world with a bridge over one end.

WHEN THEY first arrived, Fields and three of his companions lived in a private home with large wall-inclosed grounds, a swimming pool and four servants. The owner was a successful modern architect and his brother, a frequent visitor, was a designer, painter and boxer.

After the first month at the architect's residence, for which they paid $70 each, the boys decided they could save money by taking an apartment nearer the campus.

They found they could ride both ways on the bus (six or seven miles) for less than five cents a day.

At the super-market near their apartment shopping was similar to that in the States. Their expenses ran around $50 a month each. Fields says native Mexican articles were cheap but imports were expensive.

In spite of warnings they ate the native produce and learned about Montezuma's revenge. But Fields is enthusiastic about the University of Mexico and the country. He wants to return to explore the ruins of Yucatan.

HISTORICAL MEET

WALLA WALLA (AP)—A panel discussion of the Columbia River and international resources topped the program Friday at the 14th annual Pacific Northwest History Conference.

Chairman for the panel was Herman J. Deutsch, professor of history at Washington State University. The theme of the conference is "the Columbia River in History."

Busy place

The Boat Haven is a busy place these days as fishermen get gear and boats ready for the commercial fishing season. Wednesday afternoon the Evening News camera caught Bob Long hauling lumber aboard his boat, Cormorant, for some necessary repair work. Long says he hopes he'll be as lucky catching fish as the bird for which his boat is name.

School budget up for '61-62

Election of new officers and approval of a $2 million tentative school budget for 1961-62 were two of the top actions taken by School District No. 17 directors during their meeting here Monday night.

New president of the board is H. C. Barrow. The other officers are Helen Radke, vice president and Donald Sleeper, secretary.

After again reviewing the entire budget, the directors approved a tentative expenditure figure of $2,013,095. This is the first time the budget has gone into the $2 million bracket.

The big budget is $323,277 over last year's financial outlay and Supt. John D. Glann attributed the boost to a number of developments.

First is the expected addition of 130 new students to the system. Second, is the faculty staff increase of 24 teachers mainly due to the start of the new junior college and junior high school.

Other cost increases comes from a raise in teacher pay and added costs of operating the new buildings.

Consolidation hearing Dry Creek School set

A move to consolidate the present Dry Creek School District with District No. 17 gets an airing in a hearing scheduled for 8 p.m. Wednesday at the Dry Creek School gymnasium.

A group of school patrons in the Dry Creek District are the prime movers in the proposal, Chairman James Fish of the Dry Creek District reports.

If the move comes to a vote, patrons of both Dry Creek and District 17 will go to the polls on the issue.

The ballot would consist of three propositions:

1. Formation of the proposed new school district. (A majority vote is required in each district)
2. Establish director districts in the new district.
3. Adjust the bonded indebtedness.

The hearing is open to patrons from both districts.

Fire Chief Kenneth Cameron

New fire chief got early start on fire fighting career

Fire Chief Kenneth Cameron doesn't remember anything about wanting to become a fireman when he was a small boy. But he was the envy of his friends when he became a fireman while a senior in high school.

This was in 1943 when firemen were hard to find. Six seniors at Roosevelt High School were chosen to become regular part-time firemen. They lived at the old fire hall and received $20 a month.

Chief Cameron says, "It was wonderful!" He isn't very clear about how the boys were chosen, if he ever knew. But he remembers the challenge of being real firemen, of learning basic fire-fighting and belonging to "the club" as he described the old fire-hall crew.

He learned to play pinochle, too. "In those days there were some real champion players . . . as well as fire fighters."

"IT WAS MORE like a club than a crew of city employees," Cameron says. Morale was high, the dedication and efficiency of the group under former Chief Clay Wolverton was rarely, if ever, surpassed. Year after year the Port Angeles Fire Department received national recognition on its fire-fighting record.

After graduation from Roosevelt High School, Chief Cameron joined the Navy where he became an aviation radio operator for a land-based transport squadron. 'We flew all over the Pacific, but after Pearl Harbor our regular run was from Guam at midnight to Okinawa at noon to evacuate wounded. Then we flew back to Guam non-stop."

In 1946 after three years in the Navy, Cameron returned to the work he liked so much . . . the Port Angeles Fire Department. In 1947 he resigned to enter Central Washington College of Education at Ellensburg.

The GI Bill of Rights rather than a specific program attracted the fireman to Ellensburg. After a year of college he returned to Port Angeles to work in the machine department at Crown Zellerbach. He remained for 2½ years.

THEN IN 1950 Cameron again returned to his first enthusiasm . . . . the fire department to become chief in January of this year.

Cameron also got married in 1950 to Lavern Bartholomew, a local girl. They have two sons, Ray, 8 and Scott, 5.

Two weeks ago he received a 10 year certificate of service from the city of Port Angeles.

Cameron's entire career in the department was served under retired Chief Clay Wolverton. 'In fact, Clay was chief before I was born," he points out.

While in high school Cameron and the five other boys who trained with him rode on the back of the truck and were assigned hydrant duty as a starter. "In those days we didn't have much of a tank and depended largely upon hydrants for water."

Weekly drills at the fire station and state training sessions help the local department to perfect their fire-fighting methods.

THREE MEMBERS of the Port Angeles department leave Sunday for a four day command school at Yakima. Under the auspices of State Board of Vocational Education, the Yakima meet is strictly educational and for officers only. "We will be lectured even at lunch," Cameron says as he glances over the printed program.

Topics include, "What Causes Industrial Fires," "Chemical Booby Traps" and "Tricks of the Trade." Preparation for any eventuality is indicated in the topic, "Fire Service and Nuclear Incidents."

These educational sessions were started three years ago. Port Angeles has sent officers each year. Besides the chief, Captain Sidney Evans and Captain Richard Camporini will attend this year.

Contract renewal for three teachers delayed over paid advertisements

Contract renewals for three teachers in School District No. 17 were postponed for further study during a tense, citizen packed meeting of the district directors here Monday night.

The directors took the action after spokesmen representing both sides of a dispute presented statements in the crowded board room at Roosevelt Junior High School.

The teachers are Principal Victor Overstreet of Monroe School and Paul Meinke and Neil Albright, both of the Junior high school.

CONTROVERSY over the three stems from two paid advertisements which appeared in the Evening News April 3 and 4 and signed by them as members of the Committee for Peace.

This newspaper continues to receive a number of letters to the editor discussing both sides of the issues raised by the advertisements.

In opening the meeting, Board President Quentin Kintner read eight letters from local citizens (1) two were from married couples writing separately) protesting the teachers' taking part in the organization.

WHEN KINTNER asked for views on the subject after reading the letter, Clayton Fox, local author, spoke.

He said the group he represented was not there to "ride the school board" but to discuss a problem he felt could divide the community.

Fox contended the teachers might have signed the ads because they were such "far left liberals they think this is the way to live."

IN ANSWER to Fox, Bill Bond, local longshoreman, told the group: "How anyone could doubt Vic Overstreet is beyond me." He went on to explain he had worked with Overstreet in school affairs for a number of years in the Monroe district and found him to be a good school administrator.

Bond declared: "If there is any doubt about any member of the committee for Peace, let the FBI investigate him." He said the committee was carefully selected with each member undergoing an investigation before being accepted for membership.

AS HE CONCLUDED his remarks, Bond asked Fox how many people he represented. In reply Fox asked for a show of hands and more than half the people in the room indicated they supported his views.

In summarizing the situation, Kintner explained the board members, as individuals, were disturbed over the development.

He observed that teachers are protected under special state laws because of the nature of their work and any charge against them must be proved all the way through the highest courts in the state.

BECAUSE OF THAT, he noted, the directors must move carefully in any cases where teachers are involved.

Director Helen Radke relieved the obviously tense situation somewhat with her observation that the board members had probably lost more sleep over the situation than anyone else.

The director's decision to postpone renewal of the three contracts came later in the meeting. The vote was unanimous.

Divers bid for 1962 national meet in PA

A national skindiving meet in Port Angeles in 1962! That was the hope Johnnie Sweatt and Lewis Sample expressed at Monday's chamber of commerce meeting.

Sweatt is president and Sample secretary of the Nemgorf (frogmen spelled backward) Diving Club, which sponsored the spear-fishing meet here March 27. That event attracted 183 divers and about 3,000 spectators.

SWEATT SAID the Nemgorfs are bidding on the meet of the coast in August of 1962. Membership in the Society consists of councils from the United States, Canada, Central and South America. Sweatt and Sample said such a meet would attract hundreds of divers, though less than a hundred would participate in the competition.

The meet would be held on a Sunday. On Saturday treasure hunt would be open to all divers. Metal tags on the bottom would be exchanged for prizes.

The Olympic Tribune

C. N. WEBSTER, Editor

GEORGE BUCK, General Manager

Published every Friday night by Port Angeles Evening News (Inc.)

Subscription Rate $1.50 per year anywhere in U.S.A.

Entered as second class matter on April 17, 1916 at the postoffice at Port Angeles, Washington, under the Act of March 3, 1879.

SPORTS

National's 'second openers' on today

By ED WILKS
Associated Press Sports Writer

The National League moves into its "second openers" today with Cincinnati's unbeaten Reds in first place after the Philadelphia Phillies managed to take advantage of Los Angeles mistakes and hand the Dodgers their first loss.

The Phils, scoring four runs in the last two innings, three of them gifts, salvaged the final game of their three-game set at Los Angeles Thursday night, winning 8-7. That left the Reds, who rapped the Chicago Cubs again, 5-2, alone on top.

San Francisco made it two in a row over the world champion Pittsburgh Pirates, winning 6-5 in 12 innings for the Giants' first decision over relief ace Elroy Face in three years. The Milwaukee Braves went 11 innings before downing the St. Louis Cardinals 5-4.

THE CARDINALS, who split the two-game series at Milwaukee, open their home schedule tonight against Cincinnati with Curt Simmons facing Jay Hook of the Reds. The Cubs open their Wrigley Field season in an afternoon game against Milwaukee as Bob Anderson opposes the Braves' Bob Buhl. The Giants and Dodgers swap foes.

The American League's expanded schedule, so far restricted to just five games because of bad weather, counted another complete loss Thursday with rain, snow and cold barring play. Only three games are scheduled today. Cleveland moves to Washington and Minnesota to Baltimore for night games with the Chicago White Sox at Detroit this afternoon.

AFTER BLASTING from behind on two-run homers by Pancho Herrera and Tony Gonzalez, the Phillies dropped back again in the seventh at Los Angeles when the Dodgers scored three for a 6-4 lead. The Phils then moved ahead again with three in the eighth on a double by Tony Curry and a single by Gonzalez.

The Dodgers tied it 7-all in their eighth on an unearned run. The Phils then put it away when winning reliever Dick Farrell singled and scored on a two-out error by losing reliever Ed Palmquist in the ninth. It was the first decision for each.

Duke Snider drove in the first three Dodger runs off Phillie starter John Buzhardt with a home run and a double. The homer was the Duke's 369th, giving him a tie with Ralph Kiner for seventh place on the all-time list.

BOTH PHILLIE HOME RUNS came off Dodger starter Roger Crag.

The Giants finally won it when winning reliever Jim Duffalo doubled in the 12th and Felipe Alou and Harvey Kuenn followed with singles. Duffalo forced in a run in the 11th with a bases-loaded walk, but Hobie Landrith pulled the Giants square again with a home run in their half. Ed Bressoud smacked a three-run homer off Pirate starter Harvey Haddix and Rocky Nelson homered off Jack Sanford, the Giants' starting pitcher.

Lindy McDaniel, the Cards' relief ace, forced in the winning run at Milwaukee by walking pinch-hitter Mel Roach on a 3-2 pitch with the bases loaded in the 11th. Seth Morehead was the winner. Ken Boyer and Joe Cunningham, who drove in three runs, homered for the Cards.

Lone American keeps going at River Oaks

HOUSTON, Tex. (AP) — Frank Froehling, a lean college freshman ranked 30th among U. S. amateurs, was the lone American left today in the foreign-dominated River Oaks Tennis Tournament.

Australia's Neale Fraser and Roy Emerson Thursday eliminated the last of the big name Americans, Ron Holmberg and Hamilton Richardson.

In the second half of the quarter-finals today, Froehling, a 19-year-old from Coral Gables, Fla., met Luis Ayala, Chile's No. 1 player. Wolfgang Stuck, Germany's No. 1 star, challenged second-seeded Rod Laver of Australia.

Fraser defeated Holmberg, ranked fifth nationally, 6-3, 6-3, 6-4. The third-seeded Emerson won over Richardson, former Davis Cupper, 6-4, 8-6, 6-1.

Emerson said Richardson lost some big points because he was out of practice.

Richardson, now a week-end player and making his first tournament appearance of the year, said Emerson probably is the fastest man in tennis.

Saturday's semifinals will send Fraser against Emerson.

Portland may go with a lefty for their opener

HOMSTEAD, Fla. (AP) — Manager Vernon Benson said Thursday that lefthander Mel Nelson, who had a 13-7 record for Spokane last season, probably will pitch Portland's opening Pacific Coast League game at Salt Lake City next Friday.

Nelson has pitched well this spring in exhibition baseball contests at Portland's camp here, including one that the Beavers lost, 9-6, to Puerto Rico Thursday.

Benson said he plans an opening day lineup and batting order of Phil Gagliano, second base; Bob Burda, left field; Duke Carmel, first base; Jim Baxes, third base; Jim Hickman, right field; Mike Shannon, center field; Jerry Buchek, shortstop; Jim Schaffer, catcher; and Nelson.

Carmel hit his fifth home run of the training season Thursday. Schaffer and Shannon also homered.

Northwest Conference starts today

By THE ASSOCIATED PRESS

The Northwest Conference baseball race gets under way today.

Linfield, seeking its third straight title, will be at home to Willamette. Pacific will be at Lewis and Clark and Whitman at College of Idaho.

Play continues Saturday with three doubleheaders: Linfield at Pacific, Lewis and Clark at Willamette and Whitman again at College of Idaho.

Stanley Cup Playoffs
By THE ASSOCIATED PRESS
Thursday Result

No games

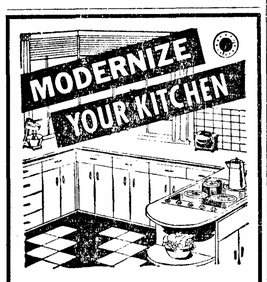

★ First, Stop At Our Home Planning Center

★ Then, Let Us Give An Estimate

★ We Can Provide Material And Labor For The Complete Job

TERMS OF COURSE

NAILOR
LUMBER COMPANY
8th & Lincoln GL 7-3301

Have Heat When It Counts!

Count On UNION HEATING OILS

Clean Burning

DEPENDABLE SERVICE

Budget Terms Available

76

Phone 7-5575

IRA COUNTER
Home Phone GL 7-3206

Rainiers may be big contenders

ROLLING BY U.N.—There is no surer sign of spring than youngsters playing roller hockey on New York's east side with the United Nations Secretariat Building as a backdrop.

By HY IMMERMAN
Seattle Times

DELAND, Fla. (AP) —The Seattle Rainiers, who lost their baseball independence to the Boston Red Sox last fall, may benefit from their farm tenancy.

The Red Sox, though not considered player wealthy in their own class, apparently have enough of what Seattle needs. If not, they will scour the market to give the Rainiers a Pacific Coast League contender.

Last season, the Rainiers rose from seventh place to a tie for fourth. But the club was lackluster and the Rainier draw dropped to 160,000.

SEATTLE WAITING

The 1961 Rainiers promise better, both artistically and in appeal. The club will be comparatively young, fast and eye-catching.

The Seattle line-up still is tentative, waiting the final player cut by the Red Sox in Scottsdale, Ariz. But, should the Rainiers get nary another player, they still would answer the Coast bell with a strong squad.

Strongest quarter is the pitching department, which could prove outstanding. Don Schwall and Bobby Heffner, towering right-handers, emphasize the point. Schwall last season was 15-9 for Minneapolis with a 3.59 earned run average. Heffner was 16-9 at Allentown of the Eastern League. He had a 3.22 e.r.a.

Erv Palica, one of the three Rainiers returning from 1960, has a 15-8 season behind him, with an impressive 2.52 earned run mark.

FOOTBALL STAR

Galen Cisco, former Ohio State football star, though 3-7 at Minneapolis, also was stingy—a 2.93 E.R.A.

They likely will form a Big 4, but Dick Radatz, a giant right-hander of 6-5 and 235 pounds, wants in. Radatz was 3-0 at Minneapolis.

There are numerous others, like Glen Stablefield and Jay Ritchie from Minneapolis; and kids like Bill Thom, Billy Spanswick, Guido Grilli and Jimmy Hansen.

The outfield loom sstrong. Tommy Umphlett, good with glove and bat, will patrol center. Dave Mann, once an Oregon State College halfback, is a base-stealing specialist ticketed for left field. Bo Taft is Mann's competition. A seasoned picket, Paul Smith, is the starter in right field.

THE RAINIERS

The Rainiers need a front-line catcher. They hope Don Gile, a long-ball hitter, may come from the Sox. Four rookies battled for the second line job, with Ken Wolfe the winner.

Ex-catcher Bob Tillman is set at first base but the other infield spots can be had. Marlan Coughtry is an adept fielder at third but his hitting is agony to Johnny Pesky, the new Rainier manager.

But his biggest worry is around second, with rookies Curt Jensen at short and Ted Schreiber at second. Coach Harry Malmberg will double as utility infielder.

Home ice ties it up for Hawks

By DAVE DILES
Associated Press Sports Writer

CHICAGO — The home ice advantage switches back to the Chicago Black Hawks tonight, and the visiting Detroit Red Wings claim the Chicago Stadium ice is tailor-made for the burley Hawks.

"Home ice always means something to a club," said General Manager Jack Adams of the Wings, "but the advantage to the Chicago club on its own ice is tremendous.

"The Hawks are a big club — certainly not as fast as some, but a team that can throw its weight around—and the ice here is the slowest in the league. It's soft and mushy and it works a hardship on a good skating club like ours."

It s not surprising that the Red Wings do not like the Chicago ice. They have not performed well in either of the Stanley Cup final series games played here, and got only one victory in seven tries here during the regular season.

The series is tied 2-2 and the Hawks are 9-5 favorites in the fifth game in the best-of-seven series tonight. The sixth game will be played Sunday night in Detroit, where the Red Wings have won both games. A seventh game, if necessary, will be played in Chicago Tuesday night.

Detroit Coach Sid Abel, whose team lost here 3-2 and 3-1, says getting the opening goal is the most important factor in the series now.

"That first one means a lot," said Abel. "With the series tied, and at most with three games to play, the team that gets the first break tonight could be the Stanley Cup champion."

College All-Americans down Globetrotters

CORVALLIS (AP) — Gonzaga's Frank Burgess scored 12 points for the College All-Americans in their 80-69 victory over the Harlem Globetrotters before 5,675 fans here Thursday night.

The result left the Trotters with a 7-5 edge over the collegians in their post-season tour.

The collegians, paced by Burgess, Howie Carl of DePaul and Gray Phillips of Houston, led all the way.

The Trotters' Joe Buckhalter was top scorer of the game with 22 points. Phillips and Carl each had 17.

The days of the three sport high school athlete are fleeting. Its not many high schools that have a lot of athletes turning out and playing regularly on the football, basketball and baseball teams. There are a few, but they are in the minority.

The days of the three sport coach are almost at an end too. Tom Paski, dean of the Olympic League coaches, is giving up th coaching of the Spartan football and baseball teams after this season.

Paski has been the head man for all three sports at Bainbridge High for 14 years and before that he coached all three sports at Wenatchee for nine and a half years. Tom has been a familiar face around the Olympic League circuit for these many years and he is very familiar around the state as he has guided many a Spartan basketball team to the State "B" tournaments but has never had a winner. I'm sure most of you recall his great basketball teams of '48, 49, 50, '51 when he placed second in the state two years running.

★ ★ ★

Yesterday at windy Civic Field we talked about some of the great teams that Port Angeles has produced that Bainbridge teams have played against. "Port Angeles has always been tough against us," he said. "From the days when John Driscoll was head coach and had boys like Don Ekoos, Ed Halberg, and Ken McLennen." Paski also recalled the Port Angeles state tournament team of Jim McFadden, Gordon Fee, Ken Fuhrer and Dick Brown also.

"Jack Elway has also had some fine teams, "Paski went on, "Jim Rife, Terry Clayton and Al Angevine were pretty rough a few years ago."

Paski does not know who will be coaching football and baseball next year for the Winslow High School but he will undoubtedly have another tough high school basketball team next season and we are glad that he will still be active in the Olympic League.

★ ★ ★

AROUND THE TOWN IN SPORTS: Good luck to the Eagles Junior Rifle Club members and coaches who are going to Seattle this weekend to take part in Sectional Tournament of the National Rifle Association! Junior Badminton Club had 150 trophies on display Wednesday night at Harrington's! **Ladies of the PA Kart Club informed yours truly that the Powder Puff races deserve a little publicity too. To set the record straight, the Powder Puff Derby last week was won by Helen Flowers of Spanaway. Arlene Moore and Delores Wheeler of Port Angeles finished second and third!** Many local karters will be going to Port Townsend Sunday! Hurricane Ridge will be open Sunday this weekend. If the weather cooperates the skiing should be good as there's plenty of snow. **Ski tows will continue to operate as long as there's enough snow bunnies to keep it running.**

TOUGH BREAK DEPT.: PA track squad is without a couple of boys today at Port Orchard. Promising sophomore pole vaulter, Darryl Goodwin sprained his ankle last weekend while practicing at home and Junior high jumper Mike Bryant is also out . . . he's got the mumps.

Sifford has one-stroke lead at Greensboro

By KEN ALYTA

GREENSBORO, N. C. — Charlie Sifford carried a one-stroke lead into today's second round of the $22,500 Greater Greensboro Open golf tournament, and if the Los Angeles Negro professional continues his daily improvement pattern over the Sedgefield Country Club course he will be hard to catch.

Sifford shot a three under par 68 to lead a field of 115 by a stroke in Thursday's opening round of the 72-hole tournament. Billy Maxwell of Dallas, Tex., was next at 69.

Mike Souchak of Grossinger, N.Y., and Greensboro amateur Bill Harvey, paired together, posted 70s to share third place.

Six pros carded par 71s to tie for fifth place. Heading the lot was Sam Snead, defending champion from White Sulphur Springs, W. Va., and seven-time winner here. Tied with him were Gene Littler, Singing Hills, Calif.; Carolinas PGA champion Avery Beck from Kinston, N.C., and Don Massengale, Jacksboro, Tex.; Buddy Sullivan, Yuba City, Calif., and Bob Shave, Willoughby, Ohio.

Sifford, the first Negro to play a major PGA tournament in the Deep South, is 38 and has been a part-time touring pro since 1953. A sturdy 175-pounder, he takes great pride in his long drives, but his short game was the key to his first round success. He had 12 one-putt greens, matching the year's low in PGA circuit play, and used only 24 putts.

Playing in 19 PGA tour events last year, he won $8,800 missing the money only once and the 36-hole cut only once. This year he picked up $4,000 in six California and Southwest tournaments early in the year before dropping out for six weeks when the caravan headed into the Deep South.

FISH
Lake Sutherland
Opening Day April 23rd.
★
FOR CABIN AND BOAT RESERVATIONS, CALL:
GL 7-5677 Evenings or Lake Crescent 3411
Maple Grove Resort
"Fishermen's Headquarters"

BOWLING

LAUREL LANES
Bit 3 League

Hal's Coast to Coast (5), McCulloch Saws (0). High 10, J. Machon 211, high 40, E. Christensen 765.

Deines Camera Center (4), Habit Cleaners No. 1, (1). High 10, A. Carlson 233, high 40, A. Carlson 798.

Greyhound Lines (0), Laurel Lanes (5). High 10, P. Rowland 257, high 40, P. Rowland 872.

Habit Cleaners No. 2, (2), Harris & Schuller (1). High 10, D. Jacobs 257, high 40, D. Solway 791.

Ruddell Olds No. 2 (3), Drive-In Pharmacy (2). High 10, R. Mulvaney 223, high 40, G. Bauman 758.

Robertson-Gray Motors (0), Pen Ply (5). High 10, B. Johnson 212, high 40, B. Johnson 750.

Carter (4), Crown Z Cafe (1). High 10, Ted White 235, high 40 Ted White 838.

Bradley & Bell (2), Ruddell Olds No. 1, (3). High 10, V. Elkhart 245, high 40, V. Elkhart 795.

P. A. BOWL
Eagles Mixed League

Del Guzzi Bros. (2), United Janitors (1). High 10, John Roberts 190, high 30, John Robets 564.

Duck Inn (2), Green Bros. Signal (1). High 10, Ray Starnes 187, high 30, Sheila Sadler 489.

Filion Jewelers (1), Ralston's Ins. (2). High 10, Mark Ralston 242, high 30, Mark Ralston 585.

Luvaas Tire (1), Hap's Amateurs (2). High 10, Everett Richmond (no score given) high 30, Lloyd Benoit 456.

Toggery (1), Carlings (2). High 10, Phil Brown 190, high 30, Phil Brown 544.

Olympic Rec. (2), Mars Restaurant (1). High 10, Osco Rains 204, high 30, Rich Leach 510.

Brown Drug (1), Headrick's Flying A (2). High 10, Carl Daugaard 213, high 30, Ralph Smith 560.

Dickenson's Logging (3), Flying Saucer (0). High 10, George Dickenson 218, Rubh Heath 565.

Little Brick (2), Mielarz Leather (1). High 10, Roy Evans 224, high 30, Roy Evans 627.

Starlite League

Rolff's (0), P. A. Bowl (4). High 10, Lydia Harrison 171, high 30, Lydia Harrison 433.

Olympic Fuel (0) Laurel Beauty Shop (4). High 10, Ruby Mulvania 178, high 30, Ruby Mulvania 470.

Flying A. Headrick (4), Harveys Plumbing (0). High 10, Rose Crumb 193, high 30, Rose Crumb 513.

Angeles Furniture (3), Olympic Electric (1). High 10, Mel Cochran 192, high 30, Mel Cochran 511

Don's Window Wash (1), North Coast Lines (3). High 10, Minnie Foster 176, high 30, Minnie Foster 503.

Brunch League

Sunrise Groc. (1), Harper Bros. Logging (3). High 10, Pat Blanton 176, high 30, Pat Blanton 420.

Carl Rose, Contr. (3), Grebins (1). High 10, Margaret Johnston 150, high 30, Margaret Johnston 427.

Sound Realty (3), Peninsula Metal (1). High 10, Lavern Cameron 215, high 30, Lavern Cameron 476.

Major League

Wash. Credit Union (1), P. A. Concrete (3). High 10, Carrol Syre 208, high 30, Walt Flynn 582.

Birney's Drive-In (3), Howard's Ball Shop (1). High 10, Orville Heath 234, high 30, Andy Anderson 644.

First National Bank (4), Red's Taxi 0). High 10, Everett Fleener 238, high 30, John Swingle 624.

N. W. Trophy (0), Olympic Hot Springs (4). High 10, Joe Cochran and Ralph Batchelor 224, high 30 Ralph Batchelor 611.

Huntington's TV (3), Greyhound Lines (1). High 10, Rody Rodenbaugh 211, high 30, Carl Huntington 570.

Blue Monday Trio

Laurel Lanes (30), Gary's Spud Nut (35½). High 10, R. Scott 213, high 30, R. Scott 579.

Gross' Garden Store (21½) Eklund Lumber (30). High 10, Helen Payne 209, high 30, Helen Payne 548.

Pioneer Roofing (7), Ralston's Ins. 18½). High 10, V. Hilt 173, high 30, V. Hilt 448.

Headrick's Flying A (24), Olympic Rec. (19). High 10, F. Fields 212, high 30, M. Gosselin 502.

P. A. Bowl (11), Flying Saucer (23½). High 10, Kay Allan 196, high 30, Mel Cochran 505.

Octane League

Ron's Mobil (0), Wilson-Ferguson (4). High 10, Rick Mulvaney 192, high 30, Rick Mulvaney 553.

Vincent's Flying A (2), Jack's Chevron (2). High 10, Rich Evans 485, high 30, Bob Edwards 479.

Green Bros. Signal (1), M & S Service (3). High 10, Harold Green 205, high 30, Arv Sanford 532.

Red & Al's Richfield (0), Shields Texaco (4). High 10, Ted Solway 216, high 30, Ted Solway 588.

Chuck's Union (4), B & H Texaco (0). High 10, Howard Chapman 186, high 30, Marv Shawver 482.

City League

Carter Service (3), Pen Ply No. 2 (1). High 10, Gene Hitt 213, high 30, Gene Hitt 579.

Darigold (2), Swain's (2). High 10, Allan Jones 223, high 30, Allan Jones 522.

P. A. Water (1), Pen Ply No. 1, (3). High 10, Penn Donahue 192, high 30, Penn Donahue 522.

Shell Oil (2), Peninsula Fuel (2). High 10, Leo Strohm 209, high 30, Leo Strohm 550.

Coast Guard (0), Dobson Electric (4). High 10, Don Solway 213, high 30, Don Solway 556.

League standings

By THE ASSOCIATED PRESS

American League

	W.	L.	Pct.	G.B.
Chicago	1	0	1.000	—
Los Angeles	1	0	1.000	—
Minnesota	1	0	1.000	—
Cleveland	1	0	1.000	—
Kansas City	1	0	1.000	—
New York	0	1	.000	1
Detroit	0	1	.000	1
Boston	0	1	.000	1
Washington	0	1	.000	1
Baltimore	0	1	.000	1

Thursday Results

All games postponed, rain

Saturday Games

Kansas City at New York
Cleveland at Washington
Minnesota at Baltimore
Chicago at Detroit

National League

	W.	L.	Pct.	G.B.
Cincinnati	2	0	1.000	—
Los Angeles	2	1	.667	½
San Francisco	2	1	.667	½
Milwaukee	1	1	.500	1
St. Louis	1	1	.500	1
Philadelphia	1	2	.333	1½
Pittsburgh	1	2	.333	1½
Chicago	0	2	.000	2

Thursday Results

Cincinnati 5, Chicago 2
Milwaukee 5, St. Louis 4 (11 innings)
San Francisco 6, Pittsburgh 5 (12 innings)
Philadelphia 8, Los Angeles 7 (N)

Western Hockey League
By THE ASSOCIATED PRESS
(Thursday Result)

Portland 5, Vancouver 1 (First game in best-of-five semi-final series)

Records fall already

By JACK HEWINS
Associated Press Sports Writer

Not even waiting to work the winter kinks out of their arms, two high school athletes have bettered the state discus record set only last year by Dave Davies of Vancouver's Hudson's Bay High.

Davies himself has pitched the platter 168 feet 4 inches, which is 7 inches beyond his own record. But Al Pemberton of Ridgefield got off a flip of 173-6 to give Daniels a new and distant target.

Records are official only when set in the state interscholastic meet, scheduled this year for May 19-20 at Washington State University in Pullman.

Other marks in danger include the 100-yard dash standard of 9.8 seconds, the mile standard of 4:24.2, the high hurdle time of :14.4 and the shotput mark of 60-7. The dash record is the oldest on the books, set in 1925 by Wes Foster of Wenatchee.

Paul Schlicke of Gonzaga broke the Spokane city mark with a mile clocking of 4:24.6. Steve Brown of Yakima's Eisenhower and Brian Wallace of Everett have stopped the watch at 10 seconds flat in the 100 and Brown had a :09.8 clocking with a favoring wind.

Jock McLoughlin of Lake Washington's defending state championship team has pushed the shot 60 feet 5¾ inches. Bill Bleakney, Fort Vancouver, was timed at :14.7 in the highs.

Outstanding performances so far this season, compiled from reports by members of the Washington Sportswriters Association:

100—Steve Brown, Eisenhower, and Brian Wallace, Everett, :10; Tom Parker, Anacortes, :10.1.

220—Brown, Vancouver, :22.1; Walker, Anacortes, :22.3; Bart Bona, Wilson Tacoma, :22.5.

440—Wally Hagin, Rogers Spokane, :51.1; Joe Lucas, Sealth Seattle, :51.6; Dave DiLoretto, Wilson, :51.8.

880 — Tom Gilpin, Snohomish, 1:59.3; Ron Ayotte, St. Martin's, 1:59.9; Carl Weiser, Mercer Island, 2:00.1.

Mile—Paul Schlicke, Gonzaga, 4:24.6; Barry Ruggles, Franklin Seattle, 4:33.9; Willis, Highline, 4:39.0.

120 high hurdles—Bill Bleakney, Ft. Vancouver, :14.7; Bill Roe, Eisenhower, :15.1; Bill Gaskins, Lewis-Clark Spokane, :15.2.

180 low hurdles—Leonard Lloyd, Moses Lake, :19.6; Darrell Balthazor, Anacortes, :20.2; Charles Fletcher, Stadium Tacoma, :20.3.

Vault—Brian Sternberg, Shoreline Seattle, 13; Bill Self, Lewis-Clark, 12-9; Dick Kneipp, Hoquiam, 12-6¼.

SPORTS IN BRIEF
By THE ASSOCIATED PRESS

BASEBALL

NEW YORK—Aaron Wagman, one of two New York men arrested on charges of bribing basketball players, was indicted on three counts accusing him of attempting to bribe a detective.

HOCKEY

CHICAGO — National League president Clarence Campbell fined general manager Tommy Ivan $300 and coach Rudy Pilous $200 for Chicago Black Hawks' officials scorching remarks about officiating in Stanley Cup game.

TRACK

QUANTICO, Va.—Ed Collymore, ex-Villanova star, won both 100 and 220-yard dashes as Quantico team nominated all-Marine championships.

GOLF

GREENSBORO, N.C. — Charlie Sifford, first Negro to compete in a Deep South PGA event, shot 68 for first round lead in $22,500 Greater Greensboro Open.

TENNIS

HOUSTON — Australians Neale Fraser and Roy Emerson gained semifinals of River Oaks Tournament.

People Do Read SPOT ADS You Are!

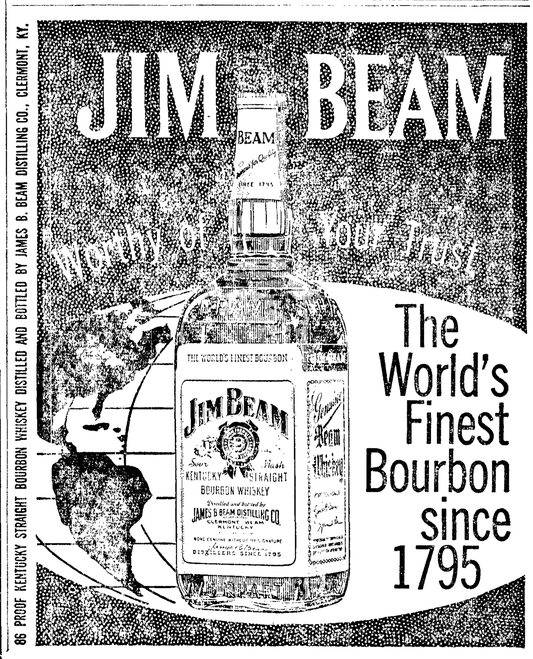

GL 2-2345

2 lines (10 WORDS) for 30c

Per day, on Special 6-Day Rate

GL 2-2345

CLASSIFIED AD RATES AND INFORMATION

Days	Per Line Per Day
1	50c
2	32c
3	26c
4	21c
5	17c
6-11	15c
12-19	14c
Monthly	10c

Cards of thanks and memorials —25c per line per day. Two lines or $1.00 minimum charge for any ad. Add 20c per ad when not paid on first day of publication. Ads accepted by telephone from Clallam and Jefferson Counties. 50c service charge for blind ads

Attention

If your ad appears incorrectly, notify us immediately. We accept the responsibility for one incorrect insertion only. We reserve the right to revise or reject any advertisement.

Classified deadline is 4:30 the day previous to publication. Saturday closing time is 12 noon

For Classified Dial GL 2-2345

Professional Service Directory

AUTO RENTALS
Autos, trucks and trailers. Save half. Larry Winters Storage Garage. 107 E. Front GL 7-3585.

AUTO SERVICE
Front end aligning and wheel balancing. Green Brothers Signal Service.

BICYCLES
Buy American. Buy Schwinn Bikes. Sales Service, Accessories. Al's Cycle Shop GL 7-6383.

BULLDOZING
Excavating, earth moving, land clearing. Free estimates GL 7-8746. Carl Konopaski.

CASH LOANS
$20 to $2,500 for emergency or other legitimate needs. See Cascade Industrial Loan Co., 112 N. Laurel. GL 7-8569.

DRESSMAKING
Dressmaking, alterations, drapes. MU 3-5256. Sequim Press Bldg.

DIESEL SERVICE
Power Service, Authorized Cummins Diesel Sales and Service, 1st and Francis.

ELECTRICAL WORK
Olympic Electric Co. for your electrical supplies, repairs and engineering. GL 7-5303 days, GL 7-7519 nights.

EXCAVATING
For excavating basements, sewers, waterlines, crane, shovel, back hoe, dragline, clam and pipedriving, cranelifts up to 25 ton. Bulldozing, grading, call Ed Solleder, GL 7-3208 after 6 p.m. Bonded. Job will be done right.

GRAVEL
Gravel and crushed drain rock. Call Goodman. GL 7-4630.

LAWN MOWERS SHARPENED
Free Pickup. Roy Brownlee, GL 7-3232.

Motor tune-up and overhaul. Pick up and delivery Al's Cycle Shop, GL 7-6383.

All makes. Rotary mowers, blades sharpened and balanced. H. Julian, 929½ West 8th.

LOCKSMITHING
We open anything from a walnut to ? Keys made while you wait. Woodies. 315 E 1st GL 7-3488.

MEAT PROCESSING
Special care taken with custom cutting, curing and smoking, also fish smoking. Thomas' Meat Processing, Sunrise Lockers. GL 7-3211.

OFFICE MACHINES
Adding machines. Calculators and Typewriters Sales and Service. Olympic Stationers, GL 7-6111.

PAINTING
Complete decorating service, interior and exterior, by master painters. Phil Rife and Les Short. Phone Nailor Lumber Company. GL 7-3301.

PHOTOGRAPHER
Portraits — weddings — babies. FREER'S HOME STUDIO. GL 7-9689 312 W 8th

PLUMBING
Caven Plumbing and Heating, 116 West 8th Street. GL 2-2343. Plumbing and heating and service.

ROTOTILLING
Large and small gardens, Wilbur Covert, GL 7-6173, 131 W. 9th.

SAW FILING
Hand, band and circular saws. Power saw chains filed. Steel tapes repaired, lawn mowers sharpened. Precision equipment used. Acme Saw Shop. 128 East 8th. GL 7-3715.

VACUUM CLEANERS
Hoover sales and service. All models, all parts. Angeles Furniture Co. GL 7-3171.

ELECTROLUX Vacuum; Sales and Repairs 212 West 8th GL 7-4860.

WELL DRILLING
Have water problems? Local driller, E VanAusdle GL 2-2737.

100 Real Estate For Sale

Or Rent: 3 bedroom home, option to buy up to five acres; irrigated. GL 2-2556.

New 2 bedroom house, barn, 10 acres. 1 mile south Sequim Bay State Park, Palo Alto Road. MU 3-5265.

100 Real Estate For Sale 100 Real Estate For Sale

RENTALS — OFFICE SPACE — Large and medium size. Aldwell Bldg., 1st and Laurel.

WHAT A DEAL — 2 bedroom home, carport plus storage bldg. 2½ lots. Needs some finishing inside . . . $3,000, $300 down, $35 per month.

A STEAL — 2 bedroom home on Pine Hill. Needs a little work. $1,800; $200 down, $35 per month.

$8,000 buys a neat 2 bedroom home with garage — 4½% interest. East Side.

ABOVE BOULEVARD — Nice 2 bedroom home, part basement, carport . . . $7,950.

MOTELS — APARTMENTS — BUSINESSES — FARMS FOR SALE

ALDWELL AND WENNER CO.

Office, GL 7-3388. 105½ North Laurel
LES NEGSTAD, GL 2-2303. BILL WENNER, GL 7-3562

Arnold Levy Realtor

125 E. 8th Office GL 7-3303

4 bedrm. on one, fireplace, large living room, dining area, kitchen and nook, bath and ½, full basement and rec. room with fireplace. Hotwater heat, double garage and workshop, private back yard, panoramic view. New high school area. $17,500.

Home completely renewed. All new bath fixtures and kitchen redecorated. Could be 4 br. home. Center of town. $9,450.

Nearly new brick home, new area. Sweeping view of water and mts. 3 br., fireplace, full basement and rec. room with fireplace. Bath and ½, double garage. Appointment only.

RESIDENCE PHONES
W. SAMUELSON, GL 7-5789
E. N FITZGERALD, GL 7-7344
ASTRID FREDRICKSEN GL 7-6321
ARNOLD LEVY, GL 7-7945

Owners' $500 equity in older 2 bedroom house on Cherry Hill. Nice lawn, fruit trees. Total $6,000. GL 7-9692.

Carroll Realty

103 West Front GL 7-4600

NEW EXCLUSIVE
Well built plastered home, 4 bedrooms, large living room, wall to wall carpet . . . $7,500.

ANOTHER EXCLUSIVE
4 bedroom, double fireplace, bath and half, large dining room, just 6 years old . . . $17,000.

EVENINGS CALL
Opal McLaughlin GL 7-3175
Esther Mennie GL 7-3909
Ethel Clark Sequim MU 3-5673

Marine and Mt. View Lot; sewer, water; ready to build. GL 2-2145 after 4:30 p.m

ANGELES REALTY

911 East 1st GL 7-5551

5 ACRES
East, near town with a slick 3 bedroom house, barn, guest house and other outbuildings. All pasture, fenced, with large garden and plenty of fruit trees. A steal at $13,500.

3 LARGE BEDROOMS
1 floor, double plumbing, extra large living room and kitchen, utility and attached garage, all on a dandy 100 foot landscaped lot only 3 blocks from the High School. $8,500.

JUST LOOK!
1200 feet one floor on Sunrise Heights with all assessments paid. Three large bedrooms, electric heat, beautiful fenced yard and new double garage with shop. $11,500.

Eileen McHenry GL 7-4441
Marge Hines GL 7-8817
Bob Kitz GL 7-6717

3 bedroom house, 7 miles East. 60 acres all fenced. GL 7-4250.

West on 101, small acreage home and duplex, plenty water, good outbuildings. GL 7-3749.

VAN BROCKLIN and BROWN

126 West 1st GL 7-5641

IF YOU WANT TO LIVE ON A FARM, better see us NOW. This 20-acre farm has a four-bedroom home and a specially good set of farm buildings—2-car garage, a grand shop with electric outlets in all convenient spots, a chicken house, barn and loafing shed. Good well with electric pumps, all under irrigation. $4,000.00 down payment and balance on contract if necessary.

SUNRISE HEIGHTS—a good 3-bedroom house not too old and ready to move into $8,000.00.

EAST 5TH STREET. Fine two-bedroom home with stairway to upper unfinished rooms. Furnace heat, good garage with extra shop space. 1½ lots well cared for lawn all improvements in and paid for $11,250.00

WE NEED LISTINGS $8,000 to $12,000. Call us.

DIAL GL 7-5641
Evenings GL 7-8158 or 7-6792

L. O. Madison Realtor

821 E. First St. GL 7-8593

INSIDE CITY LIMITS: Seven and one half acres with new three bedroom one level home. Beautiful family room—kitchen with natural cabinet work, large living-room, patio, extra outbuildings. Ideal for children — one half block from school bus stop. City water. $13,250.

OLDER THREE BEDROOM HOME on upper Pine Hill: New paint job, new wiring, plenty of floor space, good heating stove. Only $4,950. $200 down and $55.00 month.

NEWER FOUR BEDROOM HOME close to town and school. Large attractive family room on main floor, has nice stone fireplace, sliding glass doors to south patio. $15,500.

Ed Ryan GL 7-4860
Gene Dansereau GL 7-6740
Joan Estes GL 7-5458

3 bedroom house, $8,000. Terms. 124 W. 5th.

Lots for sale, low down payment, low monthly payments. GL 7-6058.

16 lots, Wilson's Addition, for further information write David Lucas, P.O. Box 126 Neah Bay.

10 irrigated acres, 2 bedroom mod., mtn. and marine view. 101 East. Sequim MU 3-4576.

Priced for quick sale, comfortable 3 bedroom with fireplace, on nice corner lot in convenient location to schools, stores, etc. $8,950. GL 7-8108.

60' x 150' lot. Marine and mountain view. GL 7-3433.

J. Lyle Beam, Inc.

PRICE REDUCED FOR QUICK SALE — about 5 acres on the bluff near Ocean View Cemetery - 2 houses - now only $8500 - terms.

WEST 5TH STREET — 2 bedroom home - fine view of mountains - some water view - only $6500.00.

WEST 10TH STREET — 2 bedroom home - mostly furnished - garage - 2 lots - only $4000. some terms.

FINE DOUBLE CORNER on East First Street - good income - see us for details.

J. LYLE BEAM, INC
Office—Dial GL 7-7422
Eve. — Dial GL 7-3749

101 Houses For Rent

One bedroom, unfurnished. $40 mo. Inquire Fairview Grocery.

2 bedroom unfurnished house, close in. $30. GL 7-6058.

3½ room house, partly furnished. GL 7-7954.

Or lease, 2 or 3 bedroom unfurnished house, one block from town. 212 So. Laurel. GL 7-6039.

2 bedroom, partly furnished duplex. Inquire 413½ West 2nd.

1 bedroom, partly furnished, good location, close in, available April 15, 1404 S. Cherry.

One bedroom furnished house; very nice; adults only. No pets. GL 7-7791.

Modern furnished house GL 7-5345

102 Apartments For Rent

May apartments, exceptionally clean, good location, reasonable rates, fully furnished. GL 7-8465. 413 E. 6th.

One bedroom, furnished or unfurnished, hot water heat, $65. 210 N. Eunice.

Modern furnished apt., ground floor. 801 East 1st.

Modern furn., radiant heat, garage included. 1115 So. Lincoln

Attractive, furnished, $45 to $65 GL 7-9117, GL 7-3496.

2 bedroom furnished apartment. 425 E. 5th.

Large, nicely furnished, 1 and 2 bedroom apartments; reasonable rent, garage included. automatic washer and dryer Pine Hill Apartments 615 E 8th.

1 bedroom furnished apt.; light and water paid. Inquire 114 E. 3rd, GL 7-4354.

Furnished, low rates, utilities paid. 812 E. 1st. GL 7-4545

Furnished apts. and cottages with kitchens. 1305 East 1st. GL 7-5241

104 Rooms For Rent

Large light housekeeping room. GL 7-8860 after 4 p.m.

Light Housekeeping Rooms. GL 7-7405.

106 Storage Space For Rent

Warehouse with alley entrance, 570 sq. ft., $20 per mo. Utilities paid. 412 S. Lincoln.

107 Wanted To Rent

Retired Air Force colonel desires to locate in or near Port Angeles by May 1. Require modern 3 or 4 bedroom unfurnished home with garage. Rent to $125 per mo. If you have a nice home and want the best of care call Delbert Nelsen JU 4-0719 Tacoma collect after 6 p.m.

The house we are renting is up for sale, so in near future will need 3 or 4 bedroom furn. or unfurnished house. Prefer Queen of Angels district, nicer home, with good yard Phone GL 7-4913.

108 For Rent

Trailer Apartment for rent, $10 a week, $30 a month. 909 S. Peabody. GL 7-9630.

Modern trailer spaces, patios, laundry and showers, clean and quiet, 2 blocks from center of town. City Center Motel.

Frozen Food Lockers. Pacific Refrigeration, 1st and Albert.

110 Equipment For Rent

Rototillers, lawn mowers and sweepers. Vannausdle's.

Paint sprayer, floor sanders and polishers, hand sanders, linoleum rollers, Angeles Color Center.

Rug cleaning, floor polishers, sanders, sprayers, large and small, wall paper steamer. Johnson and Bork.

Typewriters and adding machine rentals. Olympic Stationers

125 For Sale

A large selection of popular varieties of rhododendron and camelias, $2.25 and up. Gross' Garden Store.

Topsoil. You haul. $1 yd. Plow, $40. GL 2-2711.

Medium size Siegler oil heater, one year old, $100; 16' boat, $40. 1802 W. 5th.

Slab Wood: $18 2-cord load. Robert Bates, Chimacum, Port Townsend 701-J-2W.

250-3000 Savage. Just like new. GL 7-6230.

1958 John Deere 420 Blade, drum, canopy. Completely rebuilt. Lincoln arch, 1 month old, $500. Phone Port Townsend 1096-J.

Typewriter. GL 7-3500 after 4 p.m.

36" rotary mower, 6 h.p. motor, self propelled, triple cutters, pneumatic tires, good running condition, new cost $750, with experience—only $125, wonderful field mower. Howard's, 707 E. 1st. GL 7-5862.

Apartment size piano, $150. Call GL 7-9784.

Moving soon would like to sell heavier household items, upright Amana freezer, like new; Stauffer Deluxe Couch, large oak business desk, and other items and 4 bedroom house, newly redecorated. See any time at 216 W. 8th.

Live herring: Southeast corner Boat Haven, weekends.

Penply share, 25% down. Write Box 200, Evening News.

Seed potatoes, 5c per pound. Ted Hermann, Blue Mountain Rd.

A large selection of popular varieties of rhododendron and camelias, $2.25 and up. Gross' Garden Store.

700 ft. hemlock flooring, also weaner pigs MU 3-5953, Sequim.

TUPPERWARE
Dorothy Jackson. GL 7-3522.

Top soil, fill dirt, gravel. Forrest Hansen GL 7-9712

R. C. Allen Standard Typewriter with pica type. Just cleaned, oiled and checked. Good condition, $85. GL 2-2345, Evening News.

Slightly used Fordson Major Diesel Tractors in like new condition; fully guaranteed. Bargain prices Vaux Tractor Company Mount Vernon Wash Phone GArfield 4-5191

Home cured lean slab bacon, 59c lb. Slicing free. Thomas' Meat Processing. Sunrise Lockers. GL 7-3211.

Alder wood, any length delivered. GL 7-7375.

Old Newspaper bundles, 3 for 25c Evening News Office

ELECTROLUX — O'Neal, 809 E 8th. GL 7-5914. Repairs.

Maple, Alder, Fir Firewood. $16 cord, any length. GL 7-5430.

Bulk Eastern Oil 39c per gal. Ron Buck Sales.

Primroses, 25c, and perennials. 1828 W. 6th. Bring containers

Signal Premium HD Motor Oil—Case price (24 1-qt. cans) $7.62 Complete line of gear oils and greases. Green Brothers Signal Service, 402 Marine Drive.

Mufflers — Lifetime guarantee; $11.50 average price most cars. Free installation. Carry away price 25% off. Also Auto Safety belts, $5.95 set. Green Brothers Service

A large selection of popular varieties of rhododendron and camelias, $2.25 and up. Gross' Garden Store.

Explosives. Black powder, stumping and rock powder. All accessories. Angeles Millwork, 16th and 'C' Streets. GL 7-8581.

57 Chev. 8, power steering, brakes, new rubber, under blue book. White electric sewing machine, $35; 5 h.p. outboard motor, $8. GL 7-4547. 532 W. 3rd.

Webcor High-Fi, $90. GL 7-7023.

Spred-Tone Latex Paint: $3.49 gal. All colors matching colors in enamel; Life-time guarantee mufflers; Shock absorbers, $9.95 pr.; Bonded Brake Shoes, $8.50 complete set. Nebert Bros., 1st and Liberty.

126 Household Furnishings

Youngstown metal kitchen cabinets. New condition. Includes wall cabinets, corner cabinets, floor cabinets, G.E. sink, disposal and dishwasher. Take it all for only $150. New cost $950. GL 7-5456.

126 Household Furnishings 126 Household Furnishings

Check The Warehouse

THAT'S WHERE FOLKS ARE REALLY SAVING MONEY AND FINDING GOOD SECOND HAND FURNITURE VALUES.

Bedroom Group: Dresser, Vanity, Night Stand, complete bed. Freshly painted sandlewood $79.95

All Enamel Trash Burner. Excellent condition. A real bargain at $59.00

Folding Camp Stools selling at low price of ..... $1.98 each

Ideal for summer cabin. 3 cushion settee, covered in naughehide $59.95
Matching chair $27.77

Full and twin size Bed Springs. A large selection. Your choice $7.77

THE BEST IN VALUES AT THE WAREHOUSE

111 West Front GL 7-7022
Two doors West of Brown's Second Hand Store

Just received in trade, Singer console in good condition, sews like new, walnut finish cabinet, only $59.50. Singer Sewing Center.

Couple had to move to Oregon. Pick up payment of $19 per mo. for furnishings for 3 rooms. The Warehouse. GL 7-7022.

Extra nice davenport and chair, deluxe Frigidaire washer and dryer. MU 3-5953, Sequim.

E-Z BUYS

MAYTAG Automatic dryer $45.00
WESTINGHOUSE automatic dryer $50.00
G. E. automatic washer and matching dryer in excellent condition $170
G.E. automatic washer $50.00
BENDIX automatic washer $40.00
MAYTAG wringer washer, like new $60.00
Wringer washer, good condition $30.00
FRIGIDAIRE refrigerator, real clean and a good buy for $80.00
KELVINATOR refrigerator, good condition $45.00
HOTPOINT electric range, very good $50.00
UNIVERSAL electric range, better condition $60.00

PACIFIC Refrigeration

Simmons studio couch, makes into double bed, good condition; platform rocker, blue cover, good condition; laundry tubs. Inquire at 1233 West 6th Street.

G.E. best quality quick recovery 52 gal. water heaters. Only $69.00. Pacific Refrigeration

New heavy duty upright Zero-Freez Freezer, 21½ cu. ft., $334.95; 25 cu. ft., $349.95 Pacific Refrigeration.

Used APPLIANCE CENTER

UNIVERSAL 40" electric range, very clean $65.00
WESTINGHOUSE washer and dryer matched pair $95.00
Wringer washer with pump $18.00
MAYTAG wringer washer, square tub $65.00
FRIGIDAIRE Automatic washer $65.00
HOTPOINT dryer $30.00
WESTINGHOUSE Deluxe combination washer and dryer $150.00
MOTOROLA 17" console TV $43.00
ADMIRAL table model 17" TV $37.00
SYLVANIA 21" table model TV $53.00

PEOPLES STORE

1st & Oak GL 7-4431

128 Boats - Marine Supplies

4 year old Lyman Lapstake, less than 5 hrs. on complete overhauled, 100 h.p. Gray Marine full canvas Runabout, $2,450. Located at Tide Motel, Port Townsend. Phone 721.

14' outboard, refinished, motor mounts, shaft hole for inboard, $60. 1304 W. 11th.

12 foot skiffs, $20. 14 foot Reinel, $50. See at Maple Grove.

21' Bryant Commander (Rascal) completely outfitted, twin Evinrude 35's. Sacrifice for quick sale. GL 7-5397 after six p.m. or write Box 150 P.A. Evening News.

1953 Mark 55 Mercury Outboard motor with remote controls; Ride Guide mechanical steering complete. This engine runs like new. Book price on complete outfit is over 500 bucks. We'll take $395 right now! Terms of course! Yep, it's warranted. Howard's Ski Marina. 707 East 1st. GL 7-5362.

128 Boats - Marine Supplies

29' 5" Commercial Fishing Boat. '61 license, gear. Chrysler (Ace), 2 to 1 reduction. $2,500 GL 7-8337 after 6 p.m

New 8-ft. Fiberglass Cartop Boats ..... Only $99.50

12-ft. Fiberglass Cartopper deluxe. Weighs only 125 lbs. $249.50
Now at Howard's Ski Marina
707 E. 1st. GL 7-5862

21 ft. cruiser, inboard. Call GL 7-8635.

Just arrived! Beautiful new 1961 Owens Fiberglass Cruisers too late for the Boat Show! See the fabulous 19 ft. Owens Brighton with Volvo inboard-outdrive at only $3,895 complete! No boat rides and performs like an Owens.
HOWARD'S
707 E. 1st GL 7-5862

130 Livestock For Sale

Springer and bred heifers. Call evenings, GL 2-2556.

131 Pets For Sale

Chihuahua puppies, $15. AKC registered litter. GL 7-8030.

Chihuahua puppies and stud service. Mrs. Cully. GL 7-7133.

150 Wanted

Used Guitar. GL 2-2613 before 8:30 a.m.

Accessible low rainfall lake or strait shore acreage. Good water and electricity available. Mail fair description and price. Art Thompson, 901 15th N.E., Canton, Ohio.

We buy used carpets. ANGELES FURNITURE CO. GL 7-3171.

Buyers of insurance of all kinds. Automobile, log truck, dwelling insurance. Union Bond Insurance Agency, Inc., GL 7-3770.

The Salvation Army needs clothing, furniture, dishes, etc. Please call GL 7-6282 or bring to 208 East Front Street.

We buy misc. articles. Brown's Second Hand.

WE BUY FOR CASH
Used furniture and appliances
One piece or complete house-full.
"THE IMPERIAL"
209 West 1st, Port Angeles, Wn
GL 7-9031

151 Work Wanted

BULLDOZING. Immediate. Low cost. GL 7-3746.

Saw filing, lawnmower sharpening. 511 East 8th. GL 7-4861.

WILL CARE FOR CHILDREN GL 7-4201.

Professional dress design., dressmaking, tailoring, alterations. Grad. dress designer. GL 7-5778.

Disking, garden plowing. Reasonable. Don Newman, GL 2-9131

Professional interior and exterior painting and repair work. Ed Pimord, GL 7-5791.

Foundations under existing dwellings, carports. GL 7-4377.

Rototilling, large and small gardens, lawns aerated. Wilbur Covert, 131 W. 9th. GL 7-6173

151 Work Wanted

Rotovating, leveling yards and gardens. Lee Hefley, GL 7-5632.

Will care for children in my home. GL 7-9357.

Painting inside and outside. Free estimates. Carpenter repair. GL 7-7733.

152 Help Wanted

Daggett & Ramsdell Cosmetic Co. has openings for area manager and sales ladies. No experience needed. Mrs. Reardon, Monday and Tuesday at Aggie's Motel, GL 7-8511.

ACT NOW — Rawleigh Business available in Pt. Angeles or W. Clallam Co. Fast service provided from Portland warehouse. No previous experience or cash investment needed. For details phone H. Hanson, GL 7-9868, or write Rawleigh's, 306 Adeline, Oakland 20, Calif.

Wanted: Experienced new and used automobile salesman. Bob Bolter Chevrolet, 1st and Peabody, GL 7-4444.

153 Male Help Wanted

Immediate openings for barber students. Moler Barber School, 650 Fifth St., Bremerton. Essex 7-2082.

154 Female Help Wanted

Part time help for local store, must have some experience waiting on customers and be satisfied with one or two days work per week. Answer in own handwriting to Box 250, Evening News.

Waitress between 45-55. Room and board with compensation. GL 7-7348.

179 Money To Loan

Bills? Taxes? Payments?

We make personal loans up to $2500, enabling you to pay off all your creditors, then repay us in convenient monthly payments. Friendly, confidential service. Thousands use our service. Why not you?

Cascade Ind. Loan
112 N. Laurel St.
(In Morse Building)

180 Mortgages & Contracts

WE LEND on your real estate equity, contract or second mortgage, $20 to $2,500. Cascade Ind. Loan, 112 N. Laurel St. in Morse Bldg.

201 Announcements

Alcoholics Anonymous, GL 7-5750, GL 7-4370, or write P. O Box 462, Evening News.

204 To Trade

Excellent older style Runabout, 21 ft. Chrysler Marine, powerful, speedy. Need cat or tractor with blade. Roy Hawkins, Trading Post, Port Townsend 226.

205 Who Does It

Learn music and piano in your own home. Call Lonnie Hewett, GL 7-4747 for further information.

206 Autos For Sale

Heckman
MOTOR CO.

1960 FORD CONVERTIBLE, full power $2,495
1959 FORD Fairlane 500 4 door hardtop, with full power $1,895
1957 CHEVROLET Bel Air 4 door, with automatic, radio, heater and white wall tires. Only 23,000 miles.....$1,495
1959 BUICK Invicta 4 door Hardtop, full power, 19,000 miles. $2,445
1957 RENAULT 4 door $545

918 East First
Across from Dairy Queen

51 Chev. 5 passenger coupe, very good condition, $250. Brown's Town & Country Shop, Sequim.

'51 Nash Ambassador, overdrive, bed, 4,000 on rebuilt engine, very good work car, $225. Ivan Baker, Rt. 1, Box 435, Sequim, Wash., 1 mile south of Sequim.

Dodge 1½ ton flatbed truck. GL 2-2792.

206 Autos For Sale

1955 Plymouth. Call John Drain, GL 7-5316 after 6 p.m.

1947 Dodge Panel, good condition. GL 7-5485.

1949 Ford 5 passenger coupe. GL 7-5270.

1947 Willys Jeep. Good condition, $495.00. GL 7-9113.

1956 Ford F-350 V-8 4-speed with duals. $745, will finance. GL 7-7806.

'55 Chev. '210' Station Wagon. Excellent cond. $725. GL 7-8066.

1949 English Anglia, runs but needs work, has spare parts, best offer. GL 7-6947.

1957 Volkswagen pickup. Looks and runs like new. GL 7-5456 evenings.

READ THE
Evening News
CLASSIFIED
WANT ADS
--- IT PAYS!
GL 2-2345

SEE
THESE SPECIALS
TODAY

All Cars Good Reliable Transportation

1951 PONTIAC ..... $ 99
1950 MERCURY ..... $ 99
1948 CHEVROLET ..... $ 99
1951 OLDSMOBILE $199
1955 CHEVROLET 4 door $599
1954 STUDEBAKER 2 door $499
1953 DESOTO $299
1953 PLYMOUTH Suburban Station Wagon $449

Bob Bolter Chevrolet
1st and Peabody GL 7-4444

IRWIN'S Used CARS

1959 PLYMOUTH 4 Door STATION WAGON. Economical 6 with overdrive. Low mileage and in perfect condition..$1,485
1957 CHEVROLET 4 Door STATION WAGON, V-8 motor, automatic transmission. Top condition, clean and a dream to drive. Popular 210 series $1,295
1959 VOLKSWAGEN DELUXE 2 door, radio and heater. Extra clean inside and out. Prices under book.....$1,225

Irwin Auto Repair
8th and Lincoln GL 7-3188
Res. Phone Lake Crescent 2316

OUT OUR WAY

"I had a bold new idea in government today, Pet! I fired your nephew!"

SYLVIA PORTER'S

Your Money's Worth

Now, during these bottoming-out weeks of the 1960-61 recession, it's a good time for you to buy—goods you want for yourself and your family, supplies you must have for your office or factory, money you know you'll need for your personal deals or business operations.

When you'll read the reasons listed directly below, you well may consider them ridiculously simple. But the very simplicity of them should command your respect. It's a good time for you to buy goods, supplies, money, because:

Prices in general are about as low as they're going to get and signs of stiffening are spreading. The vitally important index of raw materials prices has been rising for some weeks. The nation's leading purchasing agents report a declining number of price cuts, a scattering of price hikes. Many commodity prices which slipped during the 1960-61 recession are moving back up again. The consumer price level crept up throughout the recent recession and there's little basis for expecting any downward trend to develop at this stage. Not by any yardstick can today's price level be called low, but "low" is a slippery word and the main point is that the outlook now is for stable to higher prices.

SUPPLIES OF JUST about everything you might need or want—running from a tiny personal item to a house — are ample. There is no prospect whatsoever for scarcities, quite the contrary. The fact that you can select from the greatest variety of products in years, though, that you can buy at your leisure should be rated a distinct "plus."

Competition across-the-board is the fiercest in memory — a condition which surely is no news to you and which always favors the buyer. Whether you can bargain depends on what you're buying, where you're buying, many other factors that can't be specified in this report, but you certainly can try. We're into the first real buyers' market since before World War II. It's bona fide, it's widespread, it's based on fundamental developments, and it means you, the buyer, are in the favored position.

The cost of money is as cheap as it will become — with the possible exception of mortgages — and it's also as available as it will become, assuming the next movement in our economy is upward. As business activity quickens and the demand for credit increases, the normal pressures will be for higher, not lower, interest costs. Under these circumstances, loans won't become any easier than now. This is a good time to buy money — a point of particularly crucial significance to businessmen planning to expand their operations and modernize.

THE QUALITY of goods is the finest in years. "Quality" is a slippery word too, but, comparatively speaking, the buyer is being benefited on this front.

The average pay scale is heading up in 1961 and, although the hope is that wage-salary hikes will not be sufficient to force price increases, they surely will not leave room for voluntary price cuts.

At the heart of this analysis is, of course, the accumulating evidence that the fourth recession of post-World War II has ended and our country is moving into another upturn. This has been among the mildest, shortest business declines on record and now the emphasis is properly on assuring that the next upturn will be strong and sustained. At the highest policy-making levels, the attitude is that if helping to make the upturn powerful enough to slash our unemployment rate to tolerate levels puts some upward pressure on prices, so be it — this is the lesser of the two evils.

AND EVEN AT THIS EARLY date in the recovery, there is a buoyancy among many businessmen which will work against further price reductions. While we would have to be monumentally stupid to set off another inflation spiral in our land, there is no doubt that we have built in a bias toward a gradually higher price level over the years.

Add up all the simple sentences and you'll come to the complex conclusion that this is indeed a good time to buy goods, supplies and money.

Legal Publications

No. 5447
NOTICE TO CREDITORS

In the Superior Court of the State of Washington in and for the County of Clallam.

In the Matter of the Estate of **GLENN L. CRAIG**, Deceased.

Notice is hereby given that the undersigned has been appointed and has qualified as Administratrix of the above-entitled estate; that all persons having claims against the said deceased are hereby required to serve the same, duly verified, on the said Mildred A. Craig or Frank B. Platt, attorney of record, at the address below stated, and file the same with the Clerk of said Court, together with proof of such service, within six months after the date of first publication of this notice, or the same will be barred.

DATE of first publication March 31, 1961.

MILDRED A. CRAIG,
Administratrix of said Estate
Address: Route 3, Box 368
Port Angeles, Washington
FRANK B. PLATT
Attorney for Estate
23 Aldwell Building
Port Angeles, Washington
Pub.: Mar. 31, April 7, 14, 1961.

No. 41461
NOTICE OF PRELIMINARY BUDGET HEARING

Notice is hereby given that the Board of Directors of School District No. 17, Clallam County, Washington, has completed the estimates for the Preliminary Budget for the fiscal year 1961-62. Copies of said Preliminary Budget have been placed on file with the Secretary of the Board, Roosevelt building, and a copy thereof will be furnished any taxpayer who will call upon the Secretary for same.

The Board of Directors will meet in the Home Sciences building, Room 301, Senior High School, on Friday, May 5, 1961 at 1:00 o'clock p.m. for the purpose of fixing and adopting the budget for the ensuing year. Any taxpayer may meet with the Board and be heard for or against any part of said budget at this meeting.

DONALD M. SLEEPER,
Secretary to the Board
Port Angeles School
District No. 17
Clallam County, Wash.
Pub.: April 14, 21, 1961.

Port Angeles Evening News

a Washington 1916 corporation publishes the Port Angeles Evening News daily except Sunday and the Olympic Tribune every Friday.

C. N. Webster, editor and publisher
Esther Webster.....associate editor
George Buck ..... general manager

MEMBER ASSOCIATED PRESS

The Associated Press is entitled exclusively to the use for republication of all the local news printed in this newspaper as well as all AP news dispatches.

Member of the Audit Bureau of Circulation

Second class mail privileges authorized at Port Angeles, Washington.

Subscriptions

By carrier or motor route, $1.50 per month.

Mail rates, paid in advance to addresses not on Evening News daily routes in Clallam and Jefferson Counties—One year $12, six months $7, three months $4. Elsewhere in U.S.A. and territories—One year $15, six months $8.50. For periods less than above $1.50 per month.

Weekly Olympic Tribune, $1.50 per year by mail in U.S.A. and territories.

Special Delivery

If you live inside the city and your Evening News is not delivered by 5:00 p.m., telephone GL 2-2345 between 5:00 and 5:30 p.m. for special delivery service.

Good reason needed for tax extension

Neal S. Warren, district director, Internal Revenue Service, Seattle district, advises that there have been no changes this year in the requirements for completing extension of time applications for filing individual income tax returns.

For the benefit of those not previously informed, the extension application must contain the following information:

1. **THE REASON** the extension is needed and the number of days required. This reason must be in detail, specific, and must clearly establish that circumstances beyond the taxpayer's control make it impossible to file a timely tax return.

2. Information as to whether each of the individual's income tax returns for the last three years were filed on time.

3. Information as to whether the individual filed and made timely payments on any required declaration of estimated tax for the year.

THE EXTENSION application should be signed by the taxpayer or by his representative having a power of attorney. If the taxpayer is unable to sign due to illness, absence or other good cause, a person having close business or personal relationship to him may sign for him.

If the application is not signed by the taxpayer, the reason for his inability to sign the application should be given.

Form 2688 should be used when ever possible in making application for an extension of time, which form can be secured at all Internal Revenue Service offices.

Warren suggests that individuals who have a need for further information relating to extensions of time should contact their local Internal Revenue office.

OPIUM SOURCE

SAN FRANCISCO — Opium comes from the milky gum of the opium poppy but only its juice has any narcotic effect.

CG warns boaters on numbers

SEATTLE — Hull numbers on many pleasure boats are not affixed correctly and do not provide proper contrast as required by the Federal Boating Act of 1958, the Coast Guard announced today.

The problem has been created by boat owners using numbers of two or more colors such as white with a black outline. When used with a light colored background these numbers do not provide the required contrast.

Boat numbers should be placed on each side of the forward half of the boat where they can be seen, reading from left to right. Boats having a flared bow should place the numbers on a flat portion of the hull.

The Coast Guard report stressed that boat numbers are required to have a hyphen or space between numbered portions and the letters.

Correct WN-123-AB or
WN 123 AB
Incorrect WN123AB

The Coast Guard is intensifying its boarding program this year and all boat owners are urged to insure that their boats comply with the law. Violations will be issued to boat owners who display their numbers improperly.

All motorboats powered by more than 10 horsepower and operated on navigable waters of the United States must be numbered. The certificate of numbers should be kept aboard the motorboat whenever the boat is in use.

Boy 'doing well' after court orders blood

SEATTLE (AP)—Michael Pen, 10, has been released from University Hospital here and a hospital spokesman says he is "doing very well.

He is at home with his parents, Mr. and Mrs. Jack Pen of Lynden, Wash., whose objections to a blood transfusion for the child were overruled Feb. 28 by Superior Court Judge William G. Long.

The parents objected on religious grounds. The judge made the boy a ward of the court and ordered transfusions after doctors said the boy would die otherwise.

The hospital said the boy's osteyomyelitis, a bone infection, appears to have cleared up but will need continued treatment.

SCARLET-FACED ATTACKERS

LISBON, Portugal (AP)—Waves of Negroes with scarlet-painted faces attacked the Ucua district of northern Angola Tuesday, killing at least 13 of the 20 European inhabitants, the Portuguese Lusitania news agency reported today.

The attack was discovered by a low-flying military plane that sighted bodies and burned houses Wednesday.

The Lusitania correspondent in Luanda said nearly 100 of the terrorists were killed in a desperate resistance by the inhabitants.

HIGHWAY OPENS

FAIRBANKS—The Alaska highway from Fairbanks, Alaska, to Dawson Creek, British Columbia, was opened to tourist travel during the summer of 1948.

A forester checks a tree completely girdled by a bear feeding on the tender inner growth just under the bark of the tree. (Dept. of Natural Resources Photo.)

Two hunters to work on bear problem

The Washington Forest Protection Assn. is heading up a cooperative organization to meet the growing threat of the black bear to forests on the Olympic Peninsula.

Two hunters, working primarily west of the Elwha River, will be hired to snare the bears.

E. Rodney Downen of the State Dept. of Natural Resources says the bears feed on the cambium layer of the tree. This is the sappy layer of new growth immediately under the bark.

The bears kill the tree when they knock off the bark at the ground level to get at the cambium.

Downen says many of the trees are completely girdled and even those which are not die from rot and competition with other trees.

Control was first undertaken in 1951 when the State Game Commission recognized this threat and declared the bear a predator in the five Olympic Peninsula counties.

But the problem has continued to increase. Bears which usually attack the fastest growing trees eight to ten inches in diameter are now attacking trees down to four inches and mature silver firs.

The damage goes far beyond the loss of the individual trees, Downen says. Because of growing conditions in this area, brush often encroaches on the site when a tree of susceptible age is killed, thus preventing the seedling, which would replace the tree, from becoming established.

This threat to reforestation has become a major problem during the past 12 to 15 years.

Downen emphasizes only enough bear will be taken from the area to relieve the pressure on available food. There is no thought of extermination.

Biologists report tree cambium is not the most preferred food and once the pressure for food is relieved, the tree killing should stop.

The animals will be taken by a newly developed foot snare. This is humane, the foresters report, and is of no danger to human beings.

The project is scheduled to begin this month and continnue each summer until such time as the tree killing is no longer a threat to the forests.

Participating in the cost of the program along with many private landowners and the State of Washington, are the U.S. Forest Service and the Makah Tribal Council.

Also cooperating in the effort are the U.S. Fish and Wildlife Service and the Stage Game Dept.

U.N. dealt hard blows

By JAMES MARLOW
Associated Press News Analyst

WASHINGTON (AP)—The United Nations has been dealt painful blows on the back of the neck and is headed for tumult.

French President Charles de Gaulle and Premier Khrushchev have belted the United Nations in a way to make it bleed.

The United Nations this year probably will at least begin debating admission of Red China despite U. S. objections. Such a debate would touch off an uproar.

These were the blows spread over the past seven months:

1. Last September Khrushchev began a wrecking operation. He demanded U. N. Secretary-General Dag Hammarskjold—for his handling of the Congo—quit and be replaced by a three-man secretariat.

2. This week De Gaulle ridiculed the United Nations, said France wouldn't participate with men or money in "any present or possible enterprise," complained it was no longer what it set out to be and called for its reform.

3. France and the Soviet bloc refused to contribute to the 1960 or 1961 cost of preventing complete Congo chaos. With the United Nations thus hard up, the United States rushed to the rescue, offered to put up a big chunk.

TALKS BACK

Hammarskjold, subjected to Russian contempt, talks back. But his usefullness has been damaged. He's been rendered self-conscious in all his actions where the Communists are concerned. His term ends in two years.

But Khrushchev would make the United Nations a total farce with his proposal to replace Hammarskjold with a secretariat of three men, one representing the West, one the neutrals, one the Communists.

The Red member, with a veto over what the other two might want to do in crisis, could turn the United Nations into a jabbering forum lost in debate while the world burned.

The French freeze-up on the United Nations is part of De Gaulle's persistent delusion about French grandeur that would have been flattened and finished by the Nazis if the Allies hadn't bailed her out.

France and Russia—with the United States, Britain and Chiang Kai-shek's China—were the big five which banded together in 1945 to make the United Nations possible. It started out that year with 51 members.

And for years the United States had a majority on its side in any showdown with Russia. But since 1949, when the Red Chinese pushed him off the mainland to Formosa, Chiang's remnant of China has been more symbol than reality.

And year by year as new members joined—neutrals and the newly freed—U. S. control has diminished. Until now, with 99 members, this country probably no longer can keep the United Nations from debating admission of Red China.

PRESIDENT KENNEDY

President Kennedy this week said the United States is still opposed to U. N. membership for the Chinese Communists. So far it has been able to block any real discussion of it.

Its power to do so any longer seems over. Before year's end the United Nations may be sizzling with open debate on this. With such a debate comes the question of what happens to Chiang's China on Formosa, the American ally, if Red China is allowed in.

Crossword Puzzle

ACROSS
1. Ship's company
5. Oriental weight
8. Spheres
12. Staple grain food
13. Gladiator's salutation
14. Conceal
15. Footless animal
16. Egypt. god of pleasure
17. Mental concept
18. Small tumor
19. Extensive land mass
21. Disregard
23. Metal as it is mined
24. Heavenly body
26. Big awkward boat
27. Bushy clump
30. One
31. Divide the honors
32. Entreat
33. Physician: slang
34. Branch of the sea
35. Be loquacious
36. Jap. outcast
37. Blessing
38. Turned aside
42. Watering place
45. Part of the eye
46. Sesame
47. "The Tent-maker"
48. Daybreak
49. Fuegian Indian
50. Size of type
51. Yield
52. Shaft of light
53. Dagger stroke

DOWN
1. Bird's first stomach
2. Mellow
3. Relating to house-keeping
4. Marry
5. Wooden shoe
6. Flush
7. Re-establish
8. Sheeplike
9. Interpret
10. Good: Fr.
11. Thin strip of wood
19. Native inhabitant: abbr.
20. Bore
22. Fulfilled
24. Rumen
25. Plain in Palestine
26. Endeavor
27. Communicate
28. Cereal seed
29. Color
31. Farm machine
32. One in favor
34. Goddess of infatuation
35. Legume
36. Antelope
37. Hold fast: naut.
38. Silent
39. Bacchanalian cry
40. Flowerless plant
41. Tub: Sp.
43. S. Amer. rodent
44. Spirited horse
47. Harvest goddess

A	C	E		T	A	B		S	M	A	L	T
M	A	N		W	R	Y		H	A	V	E	R
A	R	A	B	I	C		M	I	S	E	R	Y
R	O	M	A	N		C	A	N	O	N		
A	L	E	S		R	A	N		N	U	D	E
	L	I	B	E	R	A	L		E	A	T	
A	S		S	A	V	A	G	E	S		Y	E
G	A	S		D	E	M	E	A	N	S		
O	P	E	N		R	E	D		A	L	A	S
		C	I	V	I	L		C	R	I	M	E
S	P	E	C	I	E		P	E	E	D	E	E
A	I	D	E	S		F	A	N		E	N	D
S	T	E	R	E		A	P	T		S	T	Y

Solution of Yesterday's Puzzle

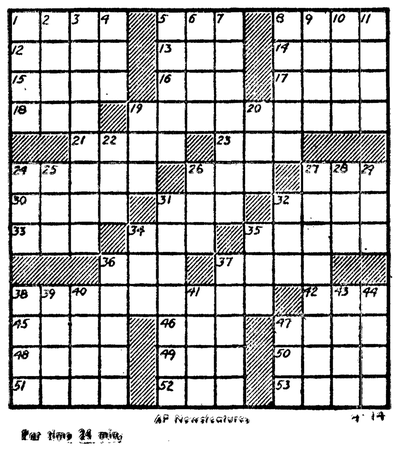

AP Newsfeatures 4-14

Par time 24 min.

EKLUND
Lumber Co.
Complete Building Supplies
● FOR BEST RESULTS
GL 7-8562

Dependable
SERVICE
AT
Olympic
Electric
We Repair And Service All Makes And Models Of Appliances — Large and Small
5th and Lincoln GL 7-5303

HORSES! HORSES!
For Hire or Ride
DAILY 7 a.m. to Dusk
INSTRUCTION IN CARE AND RIDING OF HORSES
Fairgrounds Stables
For Information — GL 7-4183

U.S. near space man try, Boeing official says

"We are very near to putting a living man into space," Dr. Rommey H. Lowry told members of the American Institute of Chemical Engineers at a dinner meeting of the society Wednesday night in Tacoma.

Dr. Lowry is head of the bio-astronautics section of the physics technology department at Boeings. Department studies are in the general area of life support, life protection, crew accommodation and microbiological reliability, Dr. Lowry said.

Attending from Port Angeles were Conrad Dyar, James E. Maxfield, Fredrick H. Royce, Eldon Anderson and Warren Deon Johnson, all chemists from Rayonier.

FIRST MESSAGE

NEW YORK—When the trans-Atlantic cable was opened in 1858 the first message was between President Buchanan and Queen Victoria of England.

WEDDING
Receptions
PRIVATE PARTIES
DALE ROLLF'S
Restaurant
GL 7-5911 101 E. Front

Coming Events

TONIGHT
Juan de Fuca Commandery, KT, Masonic Temple, 7:30 p.m.; stated conclave, refreshments.
World War I Barracks and Ladies Auxiliary, GAR Hall, 8 p.m.
Semper Universai Sr. high dance, Y, 8 p.m.
Eden Grange, grange hall, 8 p.m.
Eagles Auxiliary, business meeting, Eagles Hall, 8 p.m.
Semper Universi, dance, old gym, 8:30 to 11:30 p.m.
SATURDAY
Woman's Relief Corps, GAR Hall, luncheon, 12:30 p.m., business meeting, 2 p.m.
YMCA schedule — bus trip to Seattle, 9 a.m.; movie 9:30 a.m.; handicrafts, volleyball, 10:30 a.m.; handicrafts, archery, 11:30 a.m.
Horizon Club bake sale, Tradewell Store, 9:30 a.m. to 5:30 p.m.
Children's story hour, city library, 10:30 a.m.
Angeles Circle O birthday dance, Lariat Hall, 9 p.m.
Helpful Neighbors Club dance, Agnew community hall, 9 p.m. Friends welcome.
MONDAY
Royal Neighbors potluck lunch, Angeles Grange Hall, noon. Meeting follows.
Harmony Club meeting postponed to April 24.

FLAX USE

BISMARK, N.D.—Flax fiber is made into linen, but flax is grown for either fiber or seed and is known commercially as linseed or flaxseed according to how it is prepared.

Smith, Washburn tie for first in golf play

Two men tied for the top spot in the Points tourney held at the Peninsula Golf Club Thursday.

McCoy Smith and John Washburn tied for first with 38. Arlen McDonald came home second with 37 and Lee Reynolds and Vernon Elkhart tied for third with 32. All the golfers used their full handicaps.

Points were awarded the golfers on the basis of three for a birdie, two for par and one for a bogey.

Local news briefs

Charges filed

Deputy Prosecutor Frank. B. Platt filed information in the superior court here April 7 charging Anthony Lausche with grand larceny. The information charges him with possession of four travelers checks stolen from a cabin near LaPush. Lausche was arrested by law enforcement officers in Portland. Bail was set at $1,500.

Fire call

City firemen reported a fire in a dryer at PenPly at 4:03 this morning. No major damage was reported.

Ship leaves

The USS Finch left Port Angles at 6 o'clock this morning. Visitors were received aboard the radar picket destroyer escort vessel from 1 to 5 p.m. Thursday.

Naval man ill

Forrest Hall Taylor Jr., San Lorenzo, Calif., a chief petty officer on the USS Finch was report ed in good condition at the Olympic Memorial Hospital this morning. The 40-year-old Navy man was rushed to the hospital by ambulance Thursday night after he collapsed.

Justice Court

Justice Court, March 20

Randal R. Helgeson, 20, Rt. 1, negligent driving, $27 bail forfeited.

Michael L. Smith, 16, 1204 S. Cedar, defective equipment, $12 bail forfeited.

Dale Dow, 31, 118 E. Front, improper passing, $12 bail forfeited.

Wendel R. Knauss, 44, Rt. 1, no Washington operator's license, $17 bail forfeited.

Raymond Miles, 45, Bellingham, operator, T. Braithwaite, owner, overload, $27 bail forfeited, $24 penalty.

Leonard W. Pfaff, 52, Joyce, defective equipment, $12 bail forfeited.

Earl G. Groves, 16, Rt. 2, exceeding legal speed, $12 bail forfeited.

Justice Court, March 21.

Ronald Thomas, 18, Rt. 3, petit larceny, fined $25 and costs.

Paul R. Gray, 33, Forks, driving while license suspended, sentenced to 10 days in the county jail. fined costs.

Justice Court, March 22

Guido M. Gallacci, 53, 1304 E 4th, no arterial stop, $12 bail forfeited.

William E. Renskers, 18, Quilcene, exceeding legal speed, $12 bail forfeited.

James L. Easterly, 16, Sequim, exceeding safe speed, $12 bail forfeited.

John W. Edwards, 21, City Center Motel, no valid operator's license, no arterial stop, $27 bail forfeited.

Dale G. Lahr, 17, Joyce, exceeding legal speed, fined $10 and costs.

Wes King, Rt. 3, petit larceny, fined $80, $30 suspended on condition restitution made on four checks, sentenced Dec. 21.

Justice Court, March 24

Gerald D. Wyman, 22, Seattle, drunken driving, fined $50 and costs, five days in jail suspended, operator's license suspended 30 days.

Willard C. Morgan, 34, Forks, operator, Allen Logging Co., owner, overload, $27 bail forfeited, $28 penalty.

Lester Jackson, 34, Rt. 2, operator, Harold Sisson, owner, failure to display flags and/or flares on disabled vehicle, fined $10; overlicense capacity, fined $25 and costs.

HONEYMOON OVER

ST. JOSEPH, Mo. — Magistrate Margaret Young probably won't be so sympathetic to honeymooners in the future.

A man in court for reckless driving explained he was on his honeymoon and asked if he could give a check instead of coming into court.

WANTED
Experienced Bookkeeper or Stenographer or Typist
Apply—
FIRST NATIONAL BANK
Port Angeles

Accepts congratulations

Russian spaceman Yuri Gagarin (wearing helmet) is congratulated by fellow pilots after completing successful flight into space. Maj. Gagarin said he worked on his notes, and even ate and drank while objects were floating around in the realm of weightlessness as he orbited the earth.

"It's pretty, daddy"

Little Holly Lyon doesn't understand yet what a citation for the Distinguished Flying Cross really means, but she does know it is somthing pretty special. She likes to look at the shining medal as she does here, sitting on the lap of her father, Lt. Cmdr. Jack D. Lyon who received the citation in ceremonies at the Port Angeles Coast Guard Air Station Monday morning. (Evening News Photo).

Vital statistics

Born yesterday at Olympic Memorial Hospital
To Mr. and Mrs.—

Donald Allen Dokken, 504 E. 3rd, a son Mark Randall, 3:30 a.m.; 9 lbs. 1 oz.

John Edward Vollendorf, 1115 E. 2nd, a daughter, Kimberly Ann, 9:52 a.m.; 7 lbs. 11 oz.

Richard Eli Kilby, Sequim, a son Daniel Ray, 1:36 p.m.; 6 lbs.

Marriage Licenses

George Thomas and Kay Stilson, both of Port Townsend.

Kenneth M. Vinyard of Sequim and Susan Robinson of Port Angeles.

Francis D. Balch and Joy L. Stafne, both of Neah Bay.

Obituary

BRET EDWARD BOURM

Private funeral services will be held Saturday at 11 a.m. in McDonald Funeral Home for Bret Edward Bourm, infant son of Mr. and Mrs. Larry Bourm, 1225 E. Front St. The Rev. Lloyd Holloway will officiate.

The baby was born here April 10 and died April 13.

In addition to his parents, he is survived by his sister Kelli Marie Bourm, at the family home; grandparents Mr. and Mrs. James Bourm of Crescent City, Calif., and Mr. and Mrs. Gordon Holman of Port Angeles; and great-grandparents Mrs. Bertha Hoffman and Mrs. Jonas Lundstrom, Port Angeles, Mr. and Mrs. John Holman, Carlsborg, Mrs. Mary Holman, Okanogan, and Joseph Bourm, Kansas.

TOBACCO ANNIVERSARY

JAMESTOWN, Va. (AP) Pocahontas may have saved the life of Captain John Smith, but she married an Englishman named John Rolfe.

The romance of Rolfe and the Indian princess will play an important role in next year's commemoration here of the 350th anniversary of the American tobacco industry.

Rolfe planted and sold the first successful crop of tobacco at Jamestown in 1612, saving the colony from economic collapse. From the beginning, tobacco has grown into a $7 billion industry.

The anniversary will be staged May 16 - 19 by the Jamestown Foundation.

Hospital notes

Admitted to the Olympic Memorial Hospital: William Lee Hopper Jr., son of Mr. and Mrs. William L. Hooper; David A. Critchfield, Mrs. Robert A. Heiseman of Forks, Mrs. Hazel E. Cunningham of Clallam Bay, Mrs. Richard E. Kilby of Sequim,Donald D. Smith, Mrs. Donald A. Dokken, Mrs. Joe A. Sandbakken and William J. Hopkins.

Discharged from the Olympic Memorial Hospital: Mrs. Fred L. Orth Jr., Mrs. Lawrence J. Bourm, Mrs. Guy L. Bradley, Mrs. Floyd L. Booren, Norma E. Burk and John V. Steinberger of Sequim.

BUSINESS NAME

BUFFALO, N. Y. — George A. Bury has a good name for business. He is an undertaker in suburban Kenmore.

Request for more spending leeway refused

WASHINGTON (AP) — The House Appropriations Committee Friday turned down President Kennedy's request that federal agencies be given more leeway in spending.

Kennedy made the request in his budget message last month. It would have allowed agencies to transfer funds and personnel to meet unforeseen high priority requirments.

The committee said it carefully considered the proposal but found no need to change the present practice of allowing "a moderate degree of built-in flexibility" to cope with natural catastrophe emergencies.

Its action was taken in connection with the anual Inteior Department apropriation bill, the first money measure considered since Kennedy's request.

The committee approved new approriations of $752 million for the department for the fiscal year starting next July 1. This is $30 million less than the president requested but $101 million more than the department received for this year.

The increase was attributed to expanded requirements for maintaining and preserving natural resources and providing for the education and care of Indians.

The committee sharply cut, and in some instances eliminated, requested funds for expansion of the department's staff.

Larger allotments of new funds were for the National Park Service, the Bureau of Indian Affairs, and the National Forest Service.

The committee expressed concern over the large outlay, $432 million for fighting forest fires this year. It ordered the department to make a study of fire-fighting organization and methods with emphasis on the possibility of using more government-owned airplanes to patrol the forest areas and spot fires.

CAMPUS AIRLIFT

LIMA, Ohio — An airlift helps provide instructors for Ohio State University's branch campus at Lima.

Four members of the faculty make a half-hour flight each Monday and Wednesday evening from the university's main campus at Columbus. Their pilot usually is Courtney Chapman, chief flight instructor for the university's airport in Columbus.

Reflections Port Angeles

FORTY YEARS AGO APRIL 14

John Wilson of Olympia, a graduate of the law department of the State University, has been in Port Angeles this week looking over the city and has decided to cast his lot here and will probably open up a law office.

Last week the Royal school house burned to the ground. Some of the furniture, the dictionary and the flag were saved.

Sam C. Morse, an old-timer of Clallam County, informs the News that he is about through trying to find a place that is as good as Port Angeles, and following his recent hard luck at Taholah, in which his store, hotel and home burned with a loss of $10,000, he has decided to return here with his family.

TWENTY-FIVE YEARS AGO

The fur seals have started their annual migration to the Bering Sea and have been sighted in small groups off the Washington coast during the past two weeks, reported Lt. A. W. Davis, commander of the cutter Redwing when it arrived in port today for supplies.

Notice is hereby given that S. L. Clark and Thomas H. Mansfield have made application to the Board of County Commissioners for a franchise to consrtuct, maintain and operate gas pipe lines and transmission lines and mains for the distribution of natural gas for lighting, heating and all other purposes and uses, over, upon and along the streets, alleys, highways and roads of Clallam County.

TEN YEARS AGO TODAY

If you're expecting to see any blacktopping of Port Angeles' dustry streets this year, you're going to be disappointed. For Street Commissioner Edward B. Taylor says the only major street improvement definitely planned this year is the blacktopping of the Ediz Hook Road. This year's street department budget is strictly for maintenance. "As long as the city's finances are as they are, the only way improvements can be made is through LIDs," Taylor emphasizes.

Five thousand fingerling cutthroat trout were planted in Lake Sutherland Monday, State Game Protector Lowell Parsons announces. The trout, from four to eight inches long, were from the Shelton game department hatchery.

FIVE-DAY FORECAST
By THE ASSOCIATED PRESS

Eastern Washington - Eastern Oregon—Continued cool with temperatures averaging below to much - below normal; maximum in 50s and minimum mostly in low 30s. Recurring precipitation more than normal.

Western Washington - Western Oregon—Continued cool with temperatures averaging several degrees below normal; maximum mostly in low 50s Western Washington and upper 50s Western Oregon, and minimum mostly in 30s. Recurring rains with recipitation more than normal, totaling ¾-1½ inches.

We Will Be
OPEN
Every Night
This Week
Till 8:00 p.m.
UNION DRUG
119 E. First Phone GL 7-7211

The Weather

PARTLY CLOUDY TO CLOUDY

Port Angeles forecast

Mostly cloudy today and tonight with light rain. Warmer tonight. Partly cloudy Saturday with little temperature change. High both days 52-58 degrees, low tonight 40-45. Variable winds 8-18 m.p.h. becoming southeasterly 25 - 37 m.p.h. tonight and Wednesday changing to 12-25 m.p.h. Saturday. Small craft warnings remain displayed.

Ediz Hook Thursday

Partly cloudy with visibility 10-15 miles. Few light rain showers early in the morning with winds west-southwest 18-42 m.p.h. with gusts to 50 m.p.h. Maximum temperature 56 degrees, minimum 40. Precipitation .03 inch.

Western Washisgton — Partly cloudy Saturday with a few showers over the interior. High 50-58; low Friday night 40-46. Winds on the coastal waters southwesterly 12-25 h.p.h. Saturday.

Inland Waters of Western Washington — Small craft warnings displayed on all waters. Southwest to scutheast winds 7-16 knots increasing to 16-25 knots late Fr day and continuing Saturday. Partial clearing Saturday.

24 hours to 4 a.m. Friday

Pacific Northwest	High	Low	Pr.
Bellingham	54	37	
Hoquiam	51	43	
Olympia	54	40	.02
Omak	56	29	
Spokane	46	28	
Vancouver, B. C.	53	43	
Walla Walla	57	37	
Wenatchee	53	33	.05
Yakima	55	30	

Local Sun	Rises	Sets
April 15 ...	5:22 a.m.	7:02 p.m.

YOU'VE SEEN IT ON TV
Now It's Here
No stirring, no priming. Dip in and start to paint! Creamy-thick . . . won't drip or spatter like ordinary paint. Dries in 30 minutes to lovely flat finish. Clean up with soap and water!

NEW
DU PONT
LUCITE®
WALL PAINT
19 Lovely Colors and White
SOLD ONLY AT
BUILDERS SUPPLY
1036 E. 1st. GL 7-8472
DU PONT PAINTS

THE COMPLETE YOUNG MAN

The new look: the natural shoulder, the pleatless trouser, the all important vest. Our ads this week have defined the parts . . . we also have the shirts, ties, accessories that complete the look. It's really something to see . . . the news, the classics in an impressive selection. Drop in for a good look at the new look!

Widsteen's
ELK'S BUILDING

Willi Sez—
You will learn how to enhance the beauty of your home with beautiful arrangements of new spring flowers. Free instruction sheets will be available to you showing different arrangements of many varieties of flowers.
Flower Arrangement
DEMONSTRATION
By Northwest's Leading Arranger From Seattle
Betty Bunker
Come To See The Latest Techniques In Floral Arranging
SATURDAY, APRIL 15
2-5-P.M. AT—
CLIFF Swain's