THE OLYMPIC TRIBUNE

Friday, April 28, 1961 | 8 Pages | 10 Cents LXXVII | No. 3 | Port Angeles, Wash. | Friday, April 28, 1961

Employment in Clallam brightens

Clallam County's employment picture brightened during March and the first two weeks in April, Manager Floyd Hill of the local office of the State Employment Security Dept., reports.

Employers in the area called more than 360 employes back to their jobs during March and another 150 returned to work during the first two weeks of April. Most of the employment expansion occurred in the wood products and construction industries.

As the result of this expansion, unemployment insurance claims decreased more than 30 per cent between the week ending March 4 and April 8, Hill says.

The outlook for the immediate future is good,,according to Hill. Several employers in the West End report their intentions to resume work soon and it is very likely that from 150 to 200 men will return to work in logging, veneer manufacturing and shingle and shake manufacturing industries before the end of this month.

Despite the step-up in employment, Hill says, the area still has a labor surplus. However. most of the skilled workers are employed or have prospects of employment soon, he concludes.

CLU will consider protests

SEATTLE (AP) —A spokesman for the Civil Liberties Union said Friday its executive committee would meet here Monday to consider protests by school board officials against criticism by the union.

Earlier this week David J. Smith, executive secretary of the union's Washington State chapter, released letters to chairmen of the school boards of South Central King County and Port Angeles.

One letter said the union objected to an inquiry by the King County board into actions of two teachers in connection with showing the film Operation Abolition at Foser High School. The other protested actions of the Port Angeles board in connection with complaints against three teachers who belonged to a group which criticized U.S. policies on Cuba and nuclear disarmament.

Smith said Quentin Kintner, president of the Port Angeles board, contended it was only acting in accordance with law in hearing protests.

George Drew, chairman of the King County board, defended the right of that board to investigate complaints and contended the union's criticism was premature.

Smith said Friday the union's five-member executive committee will consider the school board contentions at Monday's meeting and decide then whether to make any further statement.

He said the original letters were approved by the committee, which is headed by Prof. Melvin Rader of th eUniversity of Washington.

Jury convicts Belfair man of drunk driving

A superior court jury found Joseph A. Pierce guilty of drunken driving. The jury of twelve Clallam County men and women brought in the verdict at 4:40 p.m. Thursday.

Attorneys for the Belfair man have already filed a motion for a new trial and has been granted until May 9 to file affidavits in support of the motion.

Pierce was appealing a justice court conviction on a charge of drunken driving last Sept. 16 three miles west of Sequim. The case opened in the Superior Court Tuesday and went to the jury at 11:10 a.m. Thursday.

The next jury case is a charge of second degree burglary against Jack McFarland and Francis Jones. It is scheduled for next Tuesday and Wednesday.

CHAMPION HOSPITALIZED

HOLLYWOOD (AP) — Gower Champion, dancer and stage producer, is hospitalized. The diagnosis is exhaustion; the treatment, rest.

Country undergoes mock siege

By STERLING F. GREEN

WASHINGTON (AP)—At 4 p.m. today, the wail of sirens will signal Operation Alert 1961—a simulated attack on the United States.

Public participation will vary from city to city. In Washington, 5,000 officials charged with the nation's survival under enemy attack are to rush to relocation centers around the capital.

In other cities, people have been asked to take shelter, to stand under a viaduct or in a doorway. Traffic will be halted.

But some may ask: "Why bother to take shelter? An H-bomb blast would blow me to smitheens anyway."

The answer of the Office of Civil and Defense Mobilization is given in a word—dust, radioactive dust.

Thirty million or more Americans might be killed, burned or maimed in a surprise nuclear assault that hit 100 cities, airfields, ports and missile bases.

But the other 150 million Americans could survive, retaliate, rebuild and wage war, if only they could be sheltered from the infected dust, or could outrun it.

Local firm wins highway contract

A Port Angeles firm has an $18,349 contract for paving 2.6 miles of state Highway 9-A in Clallam County from Twin Rivers east.

The Randall-Kilmer Construction Co. received the contract Wednesday from the Washington State Highway Commission.

Work is scheduled to begin in about three weeks and will be completed within 15 working days.

Meet the Peninsula faculty

An Ohio man has been appointed librarian for Peninsula College.

Thomas Mooney received his bachelor degree from Findlay College in Ohio with a major in history and minors in English and chemistry.

He attended the Hartford Theological Seminary where he received a bachelor of divinity degree. At present, he is attending the University of Washington and will receive a master's degree in librarianship.

Mooney and his family will move to Port Angeles sometime this summer. The Mooneys have three children including 8-year-old twins.

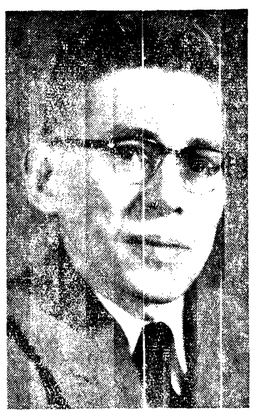

Thomas Mooney

A Proclamation

WHEREAS, by Public Law No. 85-529 of the 85th Congress, H. J. Res. 497, in joint resolution, July 18, 1958, the House of Representatives and the Senate of the United States, May 1st of every year, has henceforth been designated as National Loyalty Day and approved by President Eisenhower on July 18, 1958.

WHEREAS, an opportunity has been provided annually for every citizen to reaffirm his faith in the United States of America through a program sponsored by the Veterans of Foreign Wars of the United States; and now and in future national Loyalty Day will provide even greater inspiration for citizens of these United States to rededicate themselves to the principle that brought us freedom.

WHEREAS, there have been periodical attempts over the last two centuries to stifle and destroy those hard-won rights of free speech, freedom of the press and the right to worship as one chooses; and

WHEREAS, each of us should make a personal pledge to uphold these God-given rights in the defense of which thousands of our fighting forces have died on battlefields all over the world; now,

THEREFORE, we the commissioners of Clallam County, State of Washington, persuant to the joint resolution of the Congress assembled do hereby proclaim May 1st, 1961 as Loyalty Day, we urge that every man, woman and child in Clallam County join in a demonstartion of his or her undivided allegiance to the government of the United States and the ideals which it defends and preserves. We further hope that all civic groups will join on that day, to give expression to that loyalty through public demonstrations of all kinds; through the display of our national emblem and through cooperation with our overseas veterans whose devotion and courage continue in peace as sponsors of this observance.

Signed by the Clallam County Commissioners,

THOS. H. MANSFIELD
V. W. CAMERON
E. L. CRITCHFIELD

Loyalty Day program sponsored by VFW

A Loyalty Day program under the sponsorship of the Clyde Rhodefer Post No. 1024 of the Veterans of Foreign Wars and its auxiliary will be held here Monday, Cmdr. Julian E. Meek of the post announces.

Main feature of the program is an assembly at the high school with the students and faculty taking part. Speakers are State Senator Gordon Sandison and Lt. Cmdr. Jack Lyon of the Coast Guard Air Station.

Both men hold military honors. Sandison, a U.S. Marine veteran of the South Pacific fighting in World War II, holds the Navy Cross.

Lyon received the Distinguished Flying Cross in ceremonies here a few weeks ago for his part in a rescue mission off the Philippine Islands last year.

Other organization joining the VFW in the program include the Walter Akeley Post No. 29 and Auxiliary of the American Legion, the World War I Barracks and Auxiliary, Navy Mothers and Women's Relief Corps.

Meek invites the public to attend the assembly.

He also asks that all business houses and residents of the community display the American flag on Loyalty Day.

Meek says the VFW originated Loyalty Day for lhe purpose of counteracting Communist May Day celebrations. Because of the public response to the celebration, the day was designated as an official public observance by the 85th Congress.

Dave Garroway's wife found dead at home

NEW YORK (AP) — Pamela Garroway, wife of television star Dave Garroway, was found dead in their town house (48 E. 63rd St.) early today.

Police listed the cause of death as unknown pending an autopsy. They did not indicate that death was due to anything but natural causes.

Mrs. Garroway, 34, was found on a bathroom floor, with her head resting on a toilet bowl. She was in night clothes.

A housekeeper, Brunhilde Abt, found the body at 2:30 a.m.

Congo leaders held to work out agreement

By PETER GROSE

COQUILHATVILLE, the Congo (AP) — The Congolese army cracked down today on the country's feuding politicians, ordering that none should leave Coquilhatville until they have thrashed out agreement on the Congo's problems.

Soldiers milling around the airport have been told by their officers to prevent any politicians leaving town. Machine guns have been set up along the runways.

Even President Joseph Kasavubu, head of the Congo's central government at Leopoldville, apparently was covered by the military order, although he has made no attempt to leave Coquilhatville.

The Leopoldville government army, headed by Maj. Gen. Joseph Mobutu, appeared to be in command at Coquilhatville, 375 miles u the Congo River from Leopoldville.

The politicians went there from every Congo area except those controlled by the leftist Stanleyville regime of Antoine Gizenga. The conference ground to a halt when Katanga President Moise Tshombe made a violent verbal attack on Kasavubu and walked out.

No even dozen

RUBONIA, Fla. (AP) — The owner of a small store in this West Florida community has decided to move it 50 feet farther from U. S. Highway 41.

Quenton Perry made the decision Thursday after a truck failed to negotiate a curve and became the 11th in 13 years to knock the wooden building off its foundation. No one was injured in the accident.

Rebs 'victors'

Cease-fire hour goes unheeded

By JOHN GRIFFIN

VIENTIANE, Laos (AP)—The Western-backed Laotian government's noon target hour for a cease-fire in the civil war passed today with no response from the pro-Communist Pathet Lao rebels.

Proclaiming "we are the victors," rebel broadcasts were still demanding Thursday that the Vientiane government send a delegation to their headquarters at Xieng Khouang, in eastern Laos, "to negotiate and discuss the cease-fire and armistice question."

The Vientiane government showed no disposition to bow to the rebel demand and instead hoped that negotiations would get under way this weekend in Luang Prabang, the royal capital 138 miles north of Vientiane, at the ceremonial cremation of the late King Sisavang Vong.

Top officials of Premier Boun Oum's government and diplomats were gathering in Luang Prabang for the cremation, one of the most important events in the little kingdom's recent history. But there was no indication so far that Prince Souvanna Phouma, whom the Communist bloc recognizes as the legal premier of Laos, and his half-brother, Prince Souphanouvong, leader of the Pathet Lao, would attend.

LATE KING

Souvanna and Souphanouvong are relatives of the late king, and Buddhist tradition requires their attendance at the rites.

Souvanna Phouma arrived back in Laos today after nine months in self-imposed exile.

Blaming the Western powers for the civil war, he flew to Xieng Khouang, in the Plaine Des Jarres, after a tour of European and Asian capitals that culminated in joint declarations of mutual support with Communist China and North Viet Nam.

British quarters in Vientiane have said that Boun Oum and Souvanna Phouma must form a coalition government to represent all Laos at the Geneva conference scheduled to meet May 12 to chart the future of the country.

'Deeply concerned'

Kennedy urges papers to self-censorship in view of 'national' peril

By WHITNEY SHOEMAKER

NEW YORK (AP) — President Kennedy urges that American newspaper publishers consider some form of self-censorship in light of cold war threats to national security.

He has given no particulars on what he has in mind. But he says his administration would cooperate wholeheartedly if the press would "consider and recommend the voluntary assumption of specific new steps or machinery."

The President emphasized that he was not proposing government censorship or new secret classifications, which could be abused, on government activity.

He suggested that the newspapers weigh not only whether a story is news but also whether publication is in the interest of national security.

A cross-section of publishers adopted a restrained attitude toward Kennedy's appeal "to heed the duty of self-restraint" in their news columns. Those interviewed supported the general idea, but some insisted on specific guidelines.

ADDRESSES PUBLISHERS

Kennedy made his proposal Thursday night in an address before 1,700 publishers, editors and other newspaper executives and their wives at the annual dinner of the Bureau of Advertising of the American Newspaper Publishers Association.

The dinner address was part of a two-day speech and conference trip.

Kennedy — deeply concerned over rebel disregard of an East-West cease-fire appeal in Laos—today opens a new series of talks on world dangers with leading Americans and United Nations officials.

Kennedy first scheduled meetings with former President Herbert Hoover and General of the Army Douglas MacArthur. He arranged to drive from his suite in the Carlyle Hotel to the Waldorf-Astoria, where Hoover and MacArthur have apartments.

Then he invited Adlai E. Stevenson, ambassador to the United Nations, and U.N. Secretary-General Dag Hammarskjold to lunch in his own quarters.

His purpose was to acquaint all four with White House views—and seek their thoughts—on Cuba, Laos and other trouble spots.

FIFTH REPUBLICAN

Hoover is the fifth leading Republican to confer with Kennedy on world problems in recent days. The others were former President Dwight D. Eisenhower, former Vice President Richard M. Nixon, New York Gov. Nelson A. Rockefeller and Sen. Barry Goldwater of Arizona.

Kennedy said in his proposal for consideration of self-censorship:

"If the press is awaiting a declaration of war before it imposes the self-discipline of combat conditions then I can only say that no war ever posed a greater threat to our security.

"If you are awaiting a finding of 'clear and present danger,' then I can only say that the danger has never been more clear and its presence has never been more imminent."

He was applauded when he said no administration official should exploit his remarks to censor news, cover up mistakes or "withhold from the press and the public the facts they deserve to know."

He again was applauded—for the only other time in his speech—when he said no president should fear public scrutiny of his program and asked the help of publishers "in the tremendous task of informing and alerting the American people."

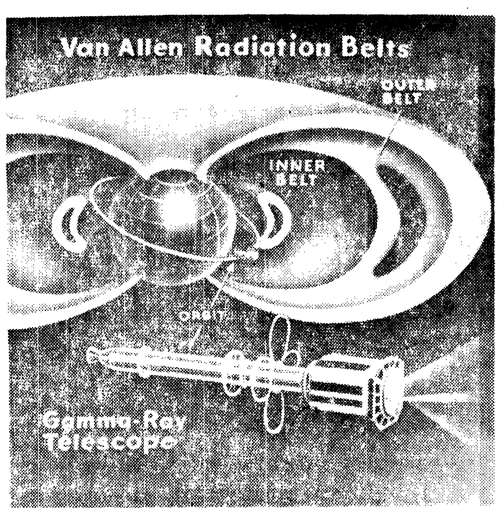

"SPACE TELESCOPE" LAUNCHED—Newschart illustrates "space telescope" fired into orbit from Cape Canaveral, Fla. The satellite is designed to study the mysteries of the universe and to map radiation. The 94.8-pound moonlet, to be named Explorer XI, was carried aloft by a four-stage Juno rocket. The satellite resembles a top-heavy streetlamp of the past and is expected to keep circling the earth in an equatorial plane for about three years. Chart shows space telescope, its orbital plane and its relationship to the Van Allen Radiation belts.

Manned next week

Mercury passes tests; man would have lived

By VERN HAUGHLAND

WALLOPS ISLAND, Va. (AP)—The Mercury space capsule underwent its final and most severe unmanned test today with this verdict: A man aboard unquestionably could have survived.

Next week an American astronaut at Cape Canaveral, Fla., will stake his life on that finding.

Little Joe VII, a cluster of eight solid propellant rockets, leaped up from this test station of the National Aeronautics and Space Administration at 9:04 a.m. with the 3,000-pound space chamber on its nose.

Half an hour later, after a flight that produced stresses even more violent than the extreme conditions that had been planned, the capsule was back on the beach after a parachute-cushioned landing in the sea and fast recovery by a helicopter.

Meantime the vehicle had been blasted loose from the booster by rocket devices intended to save a space flier in case of trouble in the liftoff.

UNQUESTIONABLY

Asked if a man could have lived through it, project manager William M. Bland replied: "Unquestionably."

The aim was to determine whether the equipment would work under the most punishing conditions an astronaut might encounter.

Next comes the real test—probably next Tuesday—at Cape Canaveral, Fla., with man aboard for a longer ride.

Little Joe VII, consisting of six-solid-propellant rockets, blasted off at 9:04 a.m. from this Virginia Eastern Shore test center. The space chamber with two ballast-filled dummies aboard, rode on the vehicle's nose.

In 30 seconds the rocket lifted the 3,000-pound capsule to about 35,000 feet, where a timing device triggered the escape sequence.

1200 MILES AN HOUR

The vehicle at that moment was traveling at about 1,200 miles an hour.

Later when a capsule is launched by a more powerful Redstone or Atlas rocket, it will attain much greater speeds but at much higher altitudes where air resistance and the pull of gravity will be greatly reduced and thereby produce no more stress.

At Little Joe's peak altitude of about 40,000 feet, an escape rocket on a tower 12 feet above the capsule ignited and pulled the spacecraft away from the rocket.

Then a small parachute opened to stabilize the capsule, after which a large chute blossomed out and lowered the capsule into the water about five minutes after the launching. A helicopter quickly picked it up.

The sequence was visible from the launch site under bright sunny skies.

Even before the recovery an official reported the operation had gone off under conditions a man apparently could have survived.

The missile took off at an 80-degree angle and arched for 30 seconds through the clear blue sky before the engines burned out.

PEAK STRESS

The moment of peak stress in today's shot occurred between the altitudes of 35,000 and 45,000 feet, when the air pressure at the nose of the vehicle rises to 40 times the force produced by a 100-mile-an-hour hurricane.

Runaway freight cars end up on highway

OMAK (AP) — Nobody was hurt but traffic was blocked early Friday when two runaway Great Northern Railway freight cars left a siding and plowed a furrow across Highway 10-A here.

Railway officials said a switching crew had been working on the siding about 4 a.m. A refrigerator and a tanker car apparently broke away from the others, rolled to the end of the siding and off the track.

Trial soon

Algerian purge begins

By DAVID MASON

ALGIERS (AP)—A vast purge of the police, administration, press and army in Algeria was launched today on President Charles de Gaulle's order to root out supporters of the unsuccessful generals' revolt.

Authorities said that 70 Algiers gendarmes have been arrested, a high appeals court judge suspended, many army officers arrested, 12 staff members of Radio Algiers suspended or transferred, and hundreds of civiilans questioned and many held.

Formal orders have been given to disband the Foreign Legion 1st Parachute Regiment that spearheaded the brief revolt, and all its officers are prisoners.

Armored cars manned by loyal soldiers guarded army headquarters, Radio Algiers and other installations. Officials admitted that despite the widespread purge, they were still not confident government control had been completely restored.

The underground right-wing "army" of European settlers spread tracts through Algiers this morning saying that the collapse of the army revolt did not mean that European resistance would also collapse.

"Traitors will be punished," the tracts said.

Despite the high tension among the European settlers, the Moslem population remained calm. A Moslem informant said they had received orders from the nationalist rebel headquarters to avoid any provocative acts and remain at home as much as possible.

An early trial before a joint military-civilian court was indicated for the leader of the abortive mutiny, ex-Gen. Maurice Challe.

Within 48 hours after the leader of the abortive revolt in Algiers surrendered, a nine-man tribunal was set up to try him for his life.

Jailed as a common criminal, Challe, 55, was given two days to name a legal adviser — or take one appointed by the court — and then only eight more days to prepare his defense.

Using the dictatorial powers he assumed after Challe's rebellion, De Gaulle sent police on raiding missions throughout France and Algeria. More than 600 right wingers were rounded up. About 200 arrests were made in the Paris area alone, including 15 army officers. But none of the better known members of the "Algeria is French" movement were picked up.

The cry "Algeria Francaise" was still raised defiantly by the 1,000 men of the Foreign Legion's 1st parachute regiment as they rode across Algeria and into oblivion for spearheading the weekend anti-De Gaulle revolt.

"We have played our last card," said one European settler. "My main objective now is to get out of Algeria."

SPORTSMAN DIES

PHILADELPHIA (AP) — Isaac Hallowell Clothier Jr., 85, sportsman and former vice president of the Strawbridge and Clothier Department Store, died Thursday.

REVOLT ENDS — During their short-lived revolt against the government of Charles de Gaulle, four French generals walk from Government House in Algiers. (Left to right): Generals Andre Zeller, Edmond Jouhoud, Raoul Salan and Maurice Challe. General Challe, the man who led the four-day rebellion crushed by de Gaulle, was flown back to Paris under arrest to face military court and possibly a firing squad.

AT CONCERT TEA — Mrs. Helen Haller, director of Delta Iota chapter of Beta Sigma Phi, is shown pouring for Mrs. Robert Hannah, followed by Mrs. Walter Fishel, at a silver tea after the Spring Festival of Music at the Presbyterian Church Sunday afternoon. Also pouring was Mrs. Kenneth B. Olts, sponsor of the chapter. Miss Thomay Fenerly and Miss Myrna Hartig served punch. Mrs. Preston Scheid, Delta Iota president, welcomed the guests. Approximately 150 attended the concert presented by Sequim artists, and sponsored by Delta Iota as a benefit for the summer recreation fund.

Legion Aux. juniors convene here; elect Donna Cox 1961 poppy girl

Donna Cox, seven year old daughter of Mr. and Mrs. John E. Cox, was elected 1961 Poppy Girl by the Juniors of the American Legion Auxiliary at a meeting of the local juniors April 15.

The third district junior conference was held at the Legion Hall April 16 with approximately 50 adults and juniors attending. Luncheon was served by Mrs. William Merrill assisted by members of the Auxiliary.

Lois Ann Granum, district junior chairman, presided at the meeting with Mrs. Vernelle Jester of Port Angeles, state junior activities chairman.

Nine juniors from Sequim attended. Donna and Joan Cox were initiated by Mrs. Carl Armstrong, third district president.

Also present were Mrs. Fred Tyszko, department poppy chairman and Mrs. Preston Scheid, department trophy awards chairman.

Emily Eccles, chairman of the Sequim juniors, welcomed the guests and later entertained with a highland fling. A skit, "Kathy Jr." was presented by Jeanette Echternkamp, Kathy Black and Joan Cox.

Emily reported on junior activities as did the other groups represented.

Mrs. John Cox decorated the tables with baskets of favors made from eggshells. Sequim juniors assisted with the table setting for the district meet.

Leslie Johnson, daughter of Mr. and Mrs. Milton Johnson of Port Angeles, was elected junior district chairman and installed by Mrs. Armstrong with Mrs. Tyszko as sergeant at arms. Mrs. Charles Blake, Jr. played for community singing.

The traveling gavel was won by the Port Angeles delegation, and the "best report" gavel by Port Townsend. The fall junior conference will be held in Port Townsend.

Heart forum well attended

The community heart forum, held Monday night in the multipurpose room, drew an audience of approximately 100.

Dr. George Thomas, Seattle heart surgeon, Dr. Keith Senz and Dr. R. E. Littlejohn spoke on diseases of the heart. Dr. Thomas presented films and slides on heart surgery to ilustrate his talk.

Mrs. Edwin Heath, Sequim PTA president, introduced the panel. Miss Hollis Perry of the Washington State Heart Association thanked the speakers and opened a question and answer session.

Gary Smith wins award at UPS

Gary Smith, son of Mr. and Mrs. Arvie Smith, and a junior at the University of Puget Sound, received the Organic Chemistry Award for the year. He was given a plaque and money to be used for reference books. Smith won the Chemistry Award in his sophomore year.

Sequim briefs

John Pogany of Blyn was guest speaker at the Wednesday night dinner meeting of **SEQUIM VALLEY LIONS CLUB.** He spoke on his work as an artist and displayed some of his pictures.

Chapter **EP PEO** met Tuesday evening with Mrs. Richard Reed. Mrs. Keith Senz was cohostess. The program was given by Miss Frances Laurenson on "Gardens Around The World." The May 9 meeting will be with Mrs. W. J. Siemens.

Sequim Chapter of **FUTURE FARMERS OF AMERICA** will hold open house in the ag room of the high school from 2 to 6 p.m. on May 2. Awards will be presented. Refreshments will be served at 7 p.m. in the multipurpose room.

PAST NOBLE GRANDS CLUB met Friday afternoon at the home of Mrs. John Bucher with 12 present. Fair plans were discussed and a window display planned for home demonstration week.

Nine tables were in play at the **DUNGENESS DUPLICATE BRIDGE CLUB** session at Dungeness school house Tuesday evening. Winners were: North-south, first, Mrs. Warren Woodcock and Leonard Grebin; second, Rex Mantle and Joe Turton; third, Ethel Curtis and Charles Southern; fourth, Mrs. Robert Barker and Mrs. W. J. Fiander.

East-west, first, Mrs. Terry McCoy and Mrs. Gordon Morrow, both of Port Angeles: second, Mr. and Mrs. Joe Andrassy, both of Port Angeles; third, Mr. and Mrs. Edward Naber; fourth, Mr. and Mrs. Charles Heimerdinger. Refreshments were served by Mrs. Roy Koeller.

Now LINCOLN THEATRE GL.7-7997
Thru Sat. Cont. 1:00 p.m.
THE WHITE WARRIOR
Technicolor
starring STEVE REEVES
GEORGIA MOLL
PLUS
A FEVER IN THE BLOOD
starring EFREM ZIMBALIST, JR. • ANGIE DICKINSON
JACK KELLY • DON AMECHE
Starts Sun. 1:00 p.m.
Another Long Run Hit
PAT BOONE
CinemaScope
COLOR by DE LUXE
ALL HANDS ON DECK
BUDDY HACKETT
DENNIS O'KEEFE
BARBARA EDEN
PLUS
Tess OF THE STORM COUNTRY
CinemaScope
DIANE BAKER • LEE PHILLIPS • WALLACE FORD • JACK CING

Now PORT ANGELES DRIVE-IN THEATRE GL.7-8541
2 BOX-OFFICE TESTED HITS IN GORGEOUS COLOR
THE FBI STORY
STARRING JAMES STEWART • VERA MILES
Also—"TARZAN THE MAGNIFICENT"
History's Most Colossal African Adventure

Coming events

TONIGHT
Sequim Duplicate Bridge Club, St. Luke's Parish Hall, 8 p.m.
Cub Scout Pack Meeting, multipurpose room, 7:30 p.m.
High School music department concert, auditorium, 8 p.m.
SATURDAY
Jr. Prom "Blue Mist," old gym, 9 p.m. to 1 a.m.
Presbyterian Clipper Club, United Presbyterian Church, 8 p.m.
SUNDAY
Girl Scout and Brownie Fair, Camp Ramblewood, 2 to 4 p.m.
MONDAY
Sequim Soroptimists, Isa's Cafe, 12:30 p.m.
Dungeness Community Club, potluck dinner, Dungeness school house, 6:30 p.m.
Sequim Prairie Garden Club, Macleay Hall, 10 a.m. for garden tour, afternoon meeting with Mrs. Stanley Gustafson.
Delta Iota chapter, Beta Sigma Phi, home of Mrs. Kenneth Eldridge, 8 p.m.
Jack Grennan Post American Legion, Legion Hall, 8 p.m.
TUESDAY
FFA open house, ag room, high school, 2 to 6 p.m.

Five-year-old has birthday

Mrs. Preston Scheid entertained at a birthday party Saturday for her five year old daughter Mary Frances.

The small guests were given party hats, balloons and noisemakers, played games and enjoyed refreshments. Those present were Julie Knapman, Debbie Kraftsky, Jeffery Pedersen, Dale Kaminski, Linda Beil, Eddie Boggs, Janice O'Dell, Jackie Copeland, Cindy Phillips, Midge, Buddy and Johnny Scheid.

Mary Frances's grandparents, Mr. and Mrs. H. W. Scheid of Kelso, and her uncle and aunt, Mr. and Mrs. Paul Scheid and son Kenneth of Longview arrived for the weekend and in time for her party.

Here for a family dinner Sunday were Mrs. Preston Scheid's mother, Mrs. W. E. Nelson, of Seattle accompanied by Mrs. Mildred Hansen and Janet Faber.

Bank of Sequim to have new manager

The board of directors of the Bank of Sequim announced the resignation of L. J. Kushman as vice president and manager. Kushman will return to Port Angeles to resume his duties with the First National Bank.

Succeeding him will be Donald L. Schindler who will assume his duties May 1st.

Schindler comes to Sequim from the First American National Bank of Port Townsend where he has held the position of cashier and loan officer since July, 1960. Before moving to Port Townsend he had been cashier and assistant manager of the Forks State Bank since February of 1956. Prior to that time he was connected with the United States Treasury Department as a National Bank Examiner.

The Schindlers have rented the Larry Tozzer home and Mrs. Schindler and their three children will move to Sequim as soon as the school term at Port Townsend is completed.

The bank will hold open house, displaying its newly remodeled quarters, May 4. This will include a reception for the Schindlers. Directors invited the public to attend to meet the new manager and his wife.

Mantle Jerseys are record producers

Registered Jersey cows owned by Vernon V. Mantle have completed official production records giving them cow power index ratings. This rating indicates how many times their body weight in milk they have produced during their recent lactation. The cows and their production are:

Challenger Lad's Penelope — 9,114 pounds milk, 595 pounds fat, in 305 days with index rating of 08.1.

Challenger Lad's Lilac Minnie—11,138 pounds milk, 686 pounds fat in 305 days with index rating of 10.3.

Victor Lad's Iris — 9,084 pounds milk, 583 pounds fat in 305 days, with index rating of 09.1.

According to the American Jersey Cattle Club, these records are further proof that a dairy cow does not have to be big to be most efficient and profitable.

SCHOOL LUNCH MENUS

May 1 through May 5

Monday—Baked macaroni and and cheese, tomato sauce, buttered beans, peanut butter sandwich, fruit, milk.

Tuesday — Hamburger, potato salad, buttered corn, gingerbread, orange sauce, milk.

Wednesday — Beef chow mein on rice, buttered spinach, whole wheat muffin, pudding, milk.

Thursday — Rancho beans, spring vegetable salad, bread and butter sandwich, cinnamon roll, milk.

Friday — Potatoes au gratin, hard cooked egg or meat wedge, buttered vegetable, bread and butter, rice custard, milk.

LONG WEAR

Douglas fir 2x4s used as patio decking will have almost an unlimited life when treated with wood preservatives.

Sequim News

Virginia Keeting, MU 3-4244, Correspondent

Candidate for Miss Seattle

Linda Matriotti in Miss Seattle contest; sponsor is Jaycees

Miss Linda Matriotti, daughter of Mr. and Mrs. George Matriotti, will vie with 14 other contestants for the title of Miss Seattle Saturday at the Cirque Theater.

Linda is a junior at Seattle University majoring in foreign languages. A 1958 graduate of Sequim High School, she was Olympic Peninsula Dairy Princess of that year.

She is being sponsored by the Seattle Junior Chamber of Commerce. Sterling Holloway, movie and TV star, will be among the judges who will select five finalists to compete again at the theater Wednesday.

Mr. and Mrs. Matriotti plan to go to Seattle for the contest Saturday when families of the contestants have been invited. The final contest May 3 will be open to the public.

Mr. and Mrs. D. C. Showman are home from trip around the world

Mr. and Mrs. D. C. Showman, latest on Sequim's list of worldwide travelers returned home last week from a trip around the world by freighter.

They enjoyed the leisurely days at sea, excellent service, food and accommodations, but warn this type of travel is not for those bound by any kind of schedule.

The freighters sometimes cancel scheduled stops and make surprise visits in other ports.

They left Seattle Dec. 13 on the "Cuxhaven." They found some of the most interesting spots were on our west coast: Coos Bay and the 85 mile trip up the San Joaquin River to Stockton.

After stops in Oakland and Long Beach they went south to El Salvador, where the ship loaded with two million pounds of coffee.

MRS. SHOWMAN remarked that they didn't get a good cup of coffee, except in Hamburg, until they got home.

To go through the Panama Canal, they took on a pilot at Balboa and learned he came from Port Townsend. From the Canal Zone to Bremen they were the only passengers, and were at sea from Jan 9 to 22.

Leaving the ship at Bremen they took the train to Hamburg to await the sailing of the "Leverkusen." While there they visited the Hart Smiths of Port Angeles and Dr. Martin Bock's family.

There were three other passengers aboard when the ship left Hamburg, a Chinese student from the University in London going home to Malaya, a Mrs. Smock returning to the German embassy at Tokyo, and a retired schoolteacher from Heidelberg on her way to Tokyo.

THEY WENT through the Strait of Gibraltar, and the Mediterranean, and made a surprise stop at Palermo, Sicily, one of the most beautiful ports visited.

The only foreign port where they found themselves ill at ease was Port Said, Egypt. Their passports were taken from them when they left the ship. They were given a guide approved by the local police, picture taking was restricted, and they were not allowed to walk through parts of the city.

It was hot through the Suez Canal, across the Red Sea and the Indian Ocean. They landed in Penang, Maalya where Dr. Ho (a visitor last year in Port Angeles) arranged for people from the Methodist Church to meet them.

THE CHINESE student took them to a Bhuddist temple where they had their first Chinese dinner and "entertained the monks no end by our efforts to eat with chopsticks."

Mrs. Ho came to Singapore by train to be with the Showmans during their short stay, and they were entertained by her son, Dr. Eddie Ho, who is on the staff of the Singapore Hospital.

In Manila they were greeted by friends of their son Homer Showman, who lived for some time near Manila with his family.

After a day to shop in Hong Kong they went to Yokohama, where they had to wait a few days to board the "Iga Haru" for San Francisco.

WHILE THEY could go off on their own in most of Europe, they found it impossible in Japan. Reservations had to be made in advance for all tours, and they were unable to visit some of the places they wished.

On the ship with them from Yokohama to San Francisco was an army wife whose husband had been flown across; a Japanese girl on her way to join her husband; a Japanese woman going to teach the literature of her country at the University of Michigan this summer, and a young man, whose business was raising cultured pearls, on his way to work with the fisheries institute at Tampa, Fla. They arrived in San Francisco April 17.

Mr. and Mrs. Showman belong to the Freighter Travel Club, made up of people who travel and write articles and those who stay home and read about it. Aboard ship their time was filled with reading, keeping a diary, shuffleboard, writing letters, and visiting with the other passengers.

Robert D. Marx

Robert D. Marx earns WSU award

Robert D. Marx, son of Mr. and Mrs. Raymond R. Marx and a senior at Washington State University, was honored Saturday night when he was presented an achievement award for outstanding work in radio-TV studies.

He is president of his fraternity Phi Kappa Theta, president of Alpha Epsilon Rho, radio-TV honorary; and a member of Sigma Delta Chi, men's national journalism honorary. He has been news and special events director and chief announcer at WSU's radio station KWSC.

Marx will graduate in May, and plans to enter the Army Signal Corps for six months service in November. He hopes to work in radio or TV during the summer.

SCHOOL INCREASE

Washington—U.S. public schools had 12,500,000 more pupils in 1960 than they had in 1950, and education experts predict the totals will increase.

Legion sponsors film showing for approximately 400

The Dresden Theater was filled with an audience of approximately 400 Tuesday night for the showing of the anti-communist films, "Communism On The Map" and "Operation Abolition."

R. W. Burgess of the Missionary Film Service Inc. of Seattle and Don W. Patton of Micro Films, were introduced by R. L. Keeting, anti-subversive chairman of Jack Grennan Post No. 62, The American Legion which sponsored the showing of the films as a community service. The Taylors were thanked for use of the theater.

Burgess and Patton, both of whom are studying for the ministry, discussed the films before they were shown, and the goals of communism in this country.

THE FILMS were followed by a lively question and answer session when both guest speakers answered questions from the floor.

A question as to why no producer was named in "Operation Abolition" and no credit lines given was answered with the explanation that there was no individual producer.

The film was subpoenaed from newsreel and TV cameramen by the House UnAmerican Activities Committee, and was narrated by Fulton Lewis Jr. The sound effects were what went on at the hearing.

When asked how many people arrested in the riot were convicted, Patton replied about 62 or 64 students were taken to juvenile court in San Francisco before Judge Axelford. The judge dismissed the charges against them, Patton said, because he did not want to see a black mark against them the rest of their lives. He felt that in many cases they did not know what they were doing.

AMONG OTHER questions was one referring to the hard-core Communists the film talks about and why weren't they arrested. Burgess answered that one of them was put in jail about a month ago.

The loudest applause came when Patton answered the question why he would never plead the Fifth Amendment, with the reply, "Because I have nothing to hide."

A free will offering of approximately $100 was given by the audience. Because of the interest shown and requests received, the Jack Grennan Post is making arrangements for a second showing of the films after the festival.

Festival parade entries due May 1

The Seattle Piper Band will appear in the Sequim Irrigation Festival parade, according to Leonard Beil, parade chairman. This band appeared in all the major parades in the northwest last year and won many honors.

Bands from high schools on the peninsula will also march in the parade. Float and decorated car entries are coming in. The parade chairman urges that all entries be mailed or called in by May 1 so there will be time to send out instructions and number in the lineup.

Mr. and Mrs. Leonard Gizinski conducted a float decorating clinic at the Legion hall Saturday night with a question and answer period on types and costs of decorating material.

BUSY LOCKS

Sault Ste Marie — During the past 100 years an estimated four billion tons of freight has passed through the Sault Stt Marie locks linking the Great Lakes.

FRANK FASHIONS — When Alcoa girl workers put on a fashion show in Cleveland, Ohio, it was fashions with a vengeance. The scoop necklines had real sugar scoops, a 24-carrot drape dress had the carrots attached and rope necklaces were real hemp. As a sample of what went on, Vicky Vujevich, above, models a box jacket suit with the latest news in skirts, pill box hat (real pills on top) and box-toed shoes.

REPRESENTS PIONEERS — President Ethel Clark of Sequim Soroptimists dressed in a costume of the 1890's when Inez McLaughlin spoke on early days in Clallam County at the club's luncheon meeting Monday.

Soroptimists hear Inez McLaughlin review book on early settlers

Inez McLaughlin, author of "We Grew Up Together," told of the early days in Port Angeles when she appeared as guest speaker at Sequim Soroptimist Club Monday noon.

She mentioned her first visit to Sequim, for the Fourth of July celebration in 1899, and told of the celebrations held in Dungeness, the forming of the first school district, and the settling of Port Angeles.

Club members brought a display of antiques for the meeting. Tables were decorated with bouquets of apple blossoms, tulips and other spring flowers.

Mrs. Richard Reed was a guest, introduced by Dorothy Beale. Janet Granum announced the Girl Scout and Brownie Fair at Ramblewood Sunday from 2 to 4 p.m.

Deputy instructor visits OES chapter

Mrs. Ralph Therriault of Hadlock, deputy instructor, was a guest when Pilgrim chapter, OES, met Thursday night.

Associate Matron Mrs. Robert Oswald presided in the absence of the Worthy Matron Mrs. Cecil Dawley. Mrs. George Lavender was appointed chairman of the Emma P. Chadwick memorial home committee.

Mrs. Edward Blake and Mrs. William McCrorie decorated the chapter room with baskets of spring flowers. They used an "April Showers" theme on tables in the social hall with parasols, flowers and a doll dressed in aqua lace like the chapter officers.

On the refreshment committee were Mmes. Leonard Fernie, chairman, William Rhodefer and Joe Almaden.

Young lawmakers propose sales tax substitute

OLYMPIA (AP) — A state income tax as a substitute for the sales tax was proposed Thursday by William Almon of Everett, boy governor of the 14th annual Washington Youth Legislature.

He said it would raise more money.

Almon also suggested state-financed college scholarships, annual sessions of the legislature and fluoridation of water supplies.

Committee meetings and sessions of the House and Senate were scheduled for Friday, midway point of the three-day mock lawmaking workshop sponsored by the Young Men's Christian Association.

Gov. Rosellini addressed the teen-agers Thursday night, telling them that the 1961 legislature "was probably as productive as most."

"Our state, in spite of the effects of a recessionary period, will be able to carry on most of its program at current levels," he said. "In fact, in some worthy areas the legislature improved the programs."

PENSA CLEANERS
IN AT 10--OUT AT 5
No Extra Charge
Phone MU 3-4300 Sequim

SEQUIM
JUNIOR PROM
"Blue Mist"
9 p.m. - 1 a.m.
Saturday, April 29
OLD GYM at SEQUIM
Couple 2.50
Single 1.75

SEQUIM HIGH SCHOOL MUSIC DEPARTMENT
Presents
"Serenade to Spring"
8 P.M. TONIGHT
High School Auditorium
Admission 25c
Sequim

1961 Irrigation Festival Parade
ENTRY BLANK

We, ...-, plan to enter a ..... (type of entry) in the grand parade Saturday, May 13, 1961, described as follows: .....
.....
.....
Signed: .....

Mail To Leonard Beil, Chairman Box 131, Sequim

George E. Barrell, D.D.S.
announces the opening
of his dental office
Tuesday, May 2, 1961
at
435 West Washington
Sequim MU 3-5361
Office hours 9 a.m. to 5 p.m. Tues. through Sat.

The Olympic Tribune

C. N. WEBSTER, Editor

GEORGE BUCK, General Manager

Published every Friday night by Port Angeles Evening News (Inc.)

Subscription Rate $1.50 per year anywhere in U.S.A.

Entered as second class matter on April 17, 1916 at the postoffice at Port Angeles, Washington, under the Act of March 3, 1879.

We feel that these are the qualities you must rely on in your doctor and your pharmacist. Next time your doctor gives you a prescription, bring it to us for dispensing. We take pride in giving you prompt, accurate and courteous service.

BROWN DRUG

8th and Lincoln GL 7-3466

YOUR Rexall PHARMACY

KONP PROGRAM RADIO DIAL 1450

FRIDAY AFTERNOON

4:40—Local News
4:45—Afternoon Show
5:00—News
5:45—Spotlight on Sports

FRIDAY EVENING

6:00—Evening Show
7:00—Hi Fi Club
7:55—Baseball
9:55—News
10:00—Parade of Hits
12:00—Sign Off

SATURDAY MORNING

5:30—Early Morning Music
5:55—News
6:25—News
7:00—News
7:10—Sports
7:20—Hotcakes Question
7:30—News
8:55—Weather
9:00—News
9:15—Morning Show
10:00—News
10:20—Commentary
10:40—Trading Post
11:00—Public Service Show
11:15—Morning Show
12:00—News
12:15—Sports
12:20—Afternoon Show

RUNNING SECOND — Pres. Kennedy holds up two fingers to indicate that the U. S. is running second in the space race, during his news conference in Washington. He said that no amount of money could enable the U. S. to beat Russia to the moon with the Saturn rocket. He said the only chance of pulling ahead was the development of a new nuclear or chemical rocket.

★ WASHINGTON COLUMN ★

One Guess: Whose Hand Is On Foreign Policy Helm?

BY PETER EDSON
Washington Correspondent
Newspaper Enterprise Assn.

WASHINGTON—(NEA)—There's no doubt now about who's running U.S. foreign policy. It's President John F. Kennedy himself. His hand shows in every major foreign policy move since inauguration.

The President has organized his staff and his principal advisers on foreign affairs so that he gets full information at all stages in the development of policy. He then determines his moves step by step, while planning his final programs.

He is described as an empiricist and a pragmatist. What is meant is that he takes command of a situation and he offers his own new theories for its solution. He seems eager to make decisions. He works on specific problems, not generalities.

IN THIS SENSE HE IS SAID TO DIFFER markedly from former President Eisenhower, who liked to deal in generalities but left concrete details of operation to his subordinates.

Kennedy's operation of the White House has also changed. There have been only three Cabinet meetings and three meetings of the National Security Council since the inauguration.

Their general discussions have been eliminated. Their main purpose has been to inform and educate all the top level administration leaders on the Kennedy programs, horizontally.

But the President has kept in closer contact with his principal officials by prodigious use of the telephone and by individual meetings with department heads on specific problems.

IT IS IN THIS FRAMEWORK that the President is tackling his current series of meetings with the heads of friendly governments and particularly with the Big Three this month.

In his first meeting with British Prime Minister Harold Macmillan at Key West on the Laos situation, it might have been expected that there would be some uneasiness in the younger, unproved President meeting an old pro as an equal.

But it is apparent that the President moved into this emergency easily, that he was listened to and that he gained respect. There had previously been considerable opposition by second-level British officials against American willingness to use force if necessary in stabilizing Southeast Asia.

This was quickly removed. From the prime minister came the needed assurance of British backing if a showdown develops.

Kennedy and German Chancellor Konrad Adenauer are expected to have little difficulty in reconciling their views on Berlin, NATO or North Atlantic Treaty affairs and similar mutual problems.

But President Kennedy's meeting with French President Charles de Gaulle in Paris at the end of the month may be different. For France plays a lone hand.

THE FRENCH HAVE NOT DONE THE BEST JOB in the world in carrying out their responsibilities to train and equip the Laotian army for self-defense against the Communists. France has refused to pay a share of U.N. forces' costs in the Congo. And France wants a more dominant role in NATO, without giving it proportionately greater support.

Instead of using an intermediary to iron out these wrinkled relations, Kennedy is moving right in on the situation himself as the U.S. official constitutionally responsible for the conduct of American foreign policy.

MASONIC TEMPLE ASSOCIATION
Welcomes You To Their

Housewarming Dance

SATURDAY, April 29th

LIVE MUSIC DANCING 9 TO 11

Admission $1.00

MAY GO TO WASHINGTON

TACOMA (AP) — Gov. Rosellini said Thursday he will go to Washington, D. C., if necessary in an attempt to obtain reversal of a Defense Department order closing the Mt. Rainier Ordnance Depot.

The governor made the remark during a personal inspection of the installation south of here, which the government proposes to phase out over a three-year period.

About 700 languages and dialects are spoken in Africa.

HARVEY'S Trading Post

IS HEARD MONDAY THRU SATURDAY AT:

10:40 a.m.

KONP — *The Station Where Things Happen!*

Peoples Store **WEEK-END Specials**

OPEN 'TIL 9 TONIGHT

Friday Night and Saturday Only!

Costume Jewelry — Reg. to $2 — 3/$1
Spring colors in pins, earrings, necklaces, and bracelets. Stone sets, pearls, metal and beads.
● STREET FLOOR

Ladies' Belts — $1.00
Patent and crushed plastic belts in tie and buckle styles. Pastel colors and black.
● STREET FLOOR

Ladies' Scuffs — Reg. to $2 — $1.00
Straw, velvet, suede, terry and leather scuffs with rubber or leather soles. Sizes: S, M, L, XL.
● STREET FLOOR

Plush Toys — Reg. $1 — 77c
Toy clowns or dogs in gay colors.
● STREET FLOOR

Terry Cloth — Reg. 1.29 yd. yd. — 77c
36" printed or solid color. Assorted patterns and colors.
● LOWER FLOOR

Wool, Nylon Fabrics — Reg. 3.49 yd. yd. — $2.44
60 inch tweeds and plaids. Ideal for coats and skirts. Assorted colors and weaves.
● LOWER FLOOR

Ladies' Suits — Reg. 59.99 — $39.99
6 only, 100% 2-pc. wool suits. Fitted jackets with straight skirts. Broken sizes.
● STREET FLOOR

Dinette Set — Reg. 34.99 — $19.88
4 Only, drop leaf, Formica top. 2 upholstered chairs with self-leveling glides.
● LOWER FLOOR

3-Piece Sectional — Reg. 399.99 — $238
100%foam cushions, brown nylon cover, modern tufted back.
● LOWER FLOOR

Pole Lamps — Reg. 29.99 — $11.88
4 only, all brass, each lamp has differnt decorator shades. Matchstick - Fibre Glass-Polished Brass.
● LOWER FLOOR

Maple Buffet & China Chest — Reg. 299.99 — $188
59" buffet, matching Hutchtop with glass doors, spoon rack and plate rail.
● LOWER FLOOR

Ladies' Bulky Knit Sweaters — A 5.99 value — $3.99
Bulky knits in white and blue only. Sizes 36 to 40.
● MEZZANINE

Arnel Flannel White Skirt — $8.99
Ladies arnel white skirt, stitch down pleat. Sizes 8 to 18. A real special.
● MEZZANINE

Ladies' Swimsuits — $6.99
Many styles and colors to choose from. Sizes 32 to 42.
● MEZZANINE

Girls' Skirts — $3.99
White arnel sharkskin permanent pleat skirts. Sizes 7 to 14.
● MEZZANINE

Girls' Panties — 3/$1
Cotton or rayon panties in sizes 8 to 14.
● MEZZANINE

Girls' Tops — $1.00
Big assortment blouses, popovers and tee-tops. Sizes 7 to 14. Special.
● MEZZANINE

Revere Ware — 10% OFF
Several sizes in teakettles, saucepans, bowls.
● LOWER FLOOR

TV Trays — Reg. 3.75 — $1.49
TV trays with removable stand. King size. Patterns of Modern Fruit, Tole Roses.
● LOWER FLOOR

Stainless Table Ware — Reg. $10 — $6.88
50-piece flatware set in Fleur De les and Enchanted patterns.
● LOWER FLOOOR

Sterling Holloware — Reg. $6 — $3.99
Tall, medium, low compotes. Basket base, mayonnaise ladle.
● LOWER FLOOR

Sunbeam ¼" Drills — Reg. $21.00 — $13.88
3 amp motor, Jacob geared chuck. Popular ¼" model.
● LOWER FLOOR

Electric Can Opener — Reg. 19.95 — $9.99
Vogue electric can-opener with bottle opener. 10-year guarantee on cutting blade.
● LOWER FLOOR

Sunbeam Handmixer — Reg. $21 — $14.88
Famous Sunbeam HD model handmixer. White only.
● LOWER FLOOR

Nylon Jersey Dresses — $8.99 Value — $3.99
Nylon jersey dresses in solid and floral print. Sizes: 10 to 20.
● STREET FLOOR

Ladies' Sleepwear — Values to 6.95 — $3.99
Nylon pajamas, sissy sets, crop tops. Sizes S, M, L. Pastel colors.
● STREET FLOOR

Ladies' Nylon Gowns — Values to 6.95 — $3.99
Waltz length gowns, pastel colors. Sizes S, M, L.
● STREET FLOOR

Ladies' Slips — Values to 5.99 — 2.50 to 3.99
Taffeta, nylon tricot. Sizes 32 to 40.
● STREET FLOOR

Boxer Jeans — Reg. $1 — 88c
Blue denim, 7¼ oz. weight. Sizes 1 to 6X.
● STREET FLOOR

Polo Shirts — Reg. 69c — 2/$1
Children's polo shirts in stripes and prints. Sizes 1 to 6X.
● STREET FLOOR

Hooded Sweatshirts — Reg. 2.59 — $1.99
Childrens sweatshirts in navy, light blue, and grey. Sizes 2, 4, 6.
● STREET FLOOR

Knitting Worsted Yarn — Reg. 99c — 88c
First Lady yarn, 4-ounce 4-ply. 21 colors to choose from.
● LOWER FLOOR

Ironing Board Covers — 2/88c
Heavy duty silicone ironing board covers. Never-slip grip, fits all standard sizes.
● LOWER FLOOR

Girls' Corduroy Tennis Oxfords — $2.99
Girls' sizes, 4 to 10. Narrow and medium widths. Black, white, beige, gold, lilac, light green.
● STREET FLOOR

Men's or Boys' Tennis Shoes — $1.99
White, hi-top tennis shoes Men's sizes 6½ to 10, boys' sizes 3 to 6.
● STREET FLOOR

Childrens Canvas Oxfords — $1.99
Red and blue canvas oxfords. Sizes: Infant 7 to big girls 3.
● STREET FLOOR

Boys' Knit Polo Shirts — 77c
Blazer stripes and solids. Sizes: 6 to 16.
● STREET FLOOR

Continental Pants for Men — Reg. 4.99 — 2/$6
Popular pants in beige, gold, dark olive, dark blue. Sizes: 28 to 36.
● STREET FLOOR

Famous Make Beach Combers — $2.99
Mid-calf length pants in in white, blue, red. Men's sizes: 29 to 36.
● STREET FLOOR

Boys' Polished Cottons — Reg. 2.99 — $2/$3
100% cotton wash 'n' wear, broken sizes. Antelope and charcoal colors.
● STREET FLOOR

Boys' Sport Shirts — Reg. to 1.49 — 99c
Boys' short sleeve sport shirts. 100% cotton. Size: 6 to 18.
● STREET FLOOR

Men's Sport Shirts — $1.49
Men's short sleeve sport shirts, 100% cotton. Assorted plaids and patterns.
● STREET FLOOR

WESTINGHOUSE 30" ELECTRIC Range — Reg. 289.95 — $198
3 only, clock and timer, lift-off door, look-in oven, storage drawer. White, yellow, pink.
● LOWER FLOOR

Westinghouse 23" Console TV — Reg. 359.95 — $248
Mahogany console TV with broad picture detail, memory fine tuning.
● LOWER FLOOR

Westinghouse 3-Heat Dryer — Reg. 149.95 — $99
Hurry for this one.
● LOWER FLOOR

POST AND AUXILIARY INSTALL — Clyde Rhodefer VFW and auxiliary held joint installation Friday at the GAR Hall. Seated center are Julian Meek, commander, and Mrs. Kendrick Lamb, president. Mrs. James Minty, junior vice president, and James Minty, department chaplain, installed the officers.

VFW Post, Auxiliary hold joint installation

More than 80 members and guests attended the joint installation of Clyde Rhodefer VFW Post and auxiliary Friday night. Newly elected heads of the groups are Mrs. Kendrick Lamb and Julian Meek.

Others installed as auxiliary officers are Mmes. Eric Cargo, Sr. vice president; Ansel Leslie, jr. vice president; Robert Lyon, secretary; Oliver Conrad, treasurer; William Grant, chaplain; R. A. Fleming, conductress; F. J. Lonn and Lewis Tucker, trustees; Julian Meek, Lawrence Louck, Jack Baskins, Merwin Lloyd, color bearers; D. L. Kendall and E. H. Buckner, flag and banner bearers.

Assisting Auxiliary Installation Officer Mrs. James Minty were Mmes. Loren Agren, Ed Reed, John Haspel, Ervin Boettcher and Helen Wright of Sequim.

Minty, assisted by Lewis Tucker installed post officers under Julian Meek as commander, Clarence Harbison, sr. vice commander; F. J. Lonn, chaplain; D. L. Kendall, quartermaster; C. H. Young, post advocate; Capt. E. H. Buckner, surgeon; Ansel Leslie, trustee; Ira Bourm, service officer and Leo Smasal, officer of the day.

Mrs. D. L. Kendall received a past president's pin. Recognition for service years was awarded to Mmes. Oliver Conrad, three years as chaplain; A. N. Williams, three years as musician and Julian Meek, three years as secretary.

Members honored Mr. and Mrs. Minty who were celebrating their 41st wedding anniversary.

The Women of the Moose choir sang a group of songs. Other guests were Mr. and Mrs. Charles Hinton, Robert Butts, James Malloy, Jackie Coulter, Alta Marlow of Hadlock and Mr. and Mrs. Lee Morgan of Quilcene.

A no-host lunch concluded the evening.

Dr. Gunther to discuss Indians

Dr. Erna Gunther of the University of Washington will address the Olympic Conservation Council here May 8 at 8 p.m. in the Pioneer Museum, Olympic National Park.

Her subject "The Northwest Indians in Transition," will cover the past, present and future. Dr. Gunther will welcome discussion after her talk.

Delegations from Indian tribes, and the Clallam Tribal Council, are expecially invited to attend. The public is welcome. There will be no admission charge.

Legion Aux. chooses Girls State delegates

The American Legion Auxiliary elected Sheri Cox and Sharon Counter delegates to Girls State at the meeting Monday evening in the Legion Hall.

Janet Maxfield was named first alternate and Donna Acorn, second alternate. Each of the girls have a three minute talk telling why she would like to go to Girls State at Ellensburg this summer.

Main speaker for the evening was Paul H. Conner, who discussed the session of the legislature and explained some of the bills.

President Vernelle Jester announced the Port Angeles Junior Girls Auxiliary won the traveling gavel at the third district junior girls spring conference at Sequim April 16. They received the award for hours spent on projects and community service.

The women elected Mrs. Jester their delegate to the third district spring conference at Port Townsend May 7. Mrs. J. B. Coker is alternate. The auxiliary will initiate new members at the next meeting May 8.

Baptist women hold friendship tea at church

More than 100 women attended the "Friendship Tea" Tuesday afternoon when women of First Baptist Church entertained Methodist and Presbyterian women.

Mrs. Alfred Boyd, mistress of ceremonies, read the poem, "Hello." Mrs. John Mason led the singing. Mrs. James McDowell gave devotions, "Christian Friendship," and Mrs. Asta Sunde sang, "My God And I."

Mrs. Boyd introduced Reverend MacKenzie Murray and his mother. Reverend Lloyd Holloway and Mrs. Holloway, and Revrend James McDowell and Mrs. McDowell.

She also introduced Mmes. Norman Leonard, Orville Perry and Wilfred McCorkle, respective mission society presidents of the Presbyterian, Methodist and Baptist churches.

The Nonette, directed by A. Lee Freeman, sang three numbers. Miss Lynn Baldovin gave a monologue.

Mrs. E. A. Jensen and Mrs. McCorkle poured at a table decorated with pink net, crystal epergnes, lavender tapers and pink and purple spring flowers. Tall baskets of flowers were elsewhere in the Fellowship Hall.

Mrs. John Phillips was general chairman. Other chairmen were the Mmes. Einar Peterson, decorating; Opal Senz, dining room; Al James, kitchen; Bob Edwards, Wayne Roedell and Bert Dollarhide, receiving and Alex Ferrie, nursery.

Advice to homemakers

By RUBY KNUDSON
County Extension Agent

Sometimes old standby staples can "stand-in" for recipe ingredients homemakers may not have on hand.

A one-ounce square of unsweetened chocolate may be rpelaced by ¼ cup of cocoa plus 1½ teaspoons of butter or shortening. The extra fat can be added to the shortening and the cocoa can be sifted with the dry ingredients.

Flour can replace corn starch for thickening. Substitute two tablespoons of flour for one tablespoon of cornstarch.

All-purpose flour can take the place of cake flour. One cup less two tablespoons of all-purpose flour equals one cup of cake flour.

Substitute for honey, ¾ cups of granulated sugar plus ¼ cup of liquid.

SOUR MILK can be replaced by buttermilk. Or sour sweet milk by adding one tablespoonful of lemon juice or vinegar to one cup fresh or diluted evaporated milk.

Sour cream for cookies or salad dressing by adding one tablespoon vinegar or lemon juice to one cup undiluted evaporated milk or one cup sweet cream.

Sour milk may be used in place of sweet milk for quick breads, cookies, spice cakes or gingerbread by adding ½ teaspoon of soda to the dry ingredients and reducing baking powder by 1½ teaspoons.

Cub Scouts visit local air station

Highlight of "Air Month" for Queen of Angels Cub Pack 473 was a tour of the Coast Guard Air Station at Ediz Hook.

Lt. Cmdr. Jack Lyon demonstrated rescue operations with the helicopter. Lt. R. W. Miller took the boys thrugh the Albatross and explained the equipment.

At the regular pack meeting Monday evening, den chiefs presented the colors. Den 6 won the parents attendance award. Den 3 displayed airplane models the boys had made. The display award was given permanently to Den 6 for winning it three consecutive months.

The pack scheduled a family picnic at the cubs' new camping area at Schmitt's at 2 p.m. May 28; and planned booths for the "Fun-For-All" at the fair gounds May 6. Softball starts June 5.

W. Wheelers enjoy dance; mark birthdays

Patrick Donahue called for dancing for the Wagon Wheel Square Dance Club Saturday in Black Diamond Hall.

Guests were Messrs. and Mmes. John Toth, Ralph Hulse, Jake Schenefeldt and Mrs. Lou Craig.

During a short business meeting President Lee Lunderville reported 12 couples from the club spent an enjoyable evening as guests of the Gardiner Dancers April 8. He reminded members the May dances conclude the present series. Dancing will resume in the fall.

The group sent a "get-well" message to Lon Olds who is convalescing at his home near Sequim after recent surgery.

Mr. and Mrs. Elton Warren invited the group to a practice dance at their home April 29. Secretary Mrs. Lawrence Louck announced children of members are invited to visit at the next dance May 13.

Mr. and Mrs. Richard Anderson and Mr. and Mrs. Warren of the April supper committee served a potluck supper at midnight. The group sang a birthday greeting to Lawrence Louck, D. L. Kendall, Harry Mapes and Edgar Edwards. Mrs. Anderson and Mrs. Warren made the birthday cake.

Dinner honors Leroy Monpas

Mr. and Mrs. Amil Monpas were hosts at a farewell dinner for their son Leroy last week before his departure for Pensacola, Fla. to begin flight training as Naval air cadet.

Guests were Messrs. and Mmes. Leon Monpas, Milton Monpas, Robert Erickson and Earl Rinehart; Jeanne and Melva Weiss, and Carol Monpas.

Leroy Monpas attended local schools and graduated this spring from Olympic Junior College at Bremerton.

In the service

DICKSON ON CRUISER

Danny D. Dickson, son of Mr. and Mrs. D. D. Dickson of 1019 S. Laurel St., is serving as seaman apprentice aboard the heavy cruiser USS Helena.

The Helena, flagship for commander, First Fleet operating out of San Diego, is taking part in the second phase of exercise "Green Light" this week off the California coast.

ON RESERVE TRAINING

Glenn R. Wiggins, 702 E. Caroline St., is due back in Seattle today after two weeks training with Naval Reserve Aviation Squadron 892, at the Naval Air Station, Barber's Point, Hawaii.

One hundred and six officers and men from Washington, Idaho and Oregon, headed by Commander Gene E. Guthrie, flew their own P2V aircraft from Seattle to the islands via Alameda, Calif.

Never forget to cover a yeast mixture while it's rising!

Dear Abby....

By Abigail Van Buren

DEAR ABBY: We recently purchased a clothes dryer and now the young doll across the hall keeps trapping my husband into bringing her "things" in after she's used our dryer. Am I wrong in thinking it is too personal a chore for my husband to be sorting and folding her "unmentionables"? I still don't know how to operate the dryer, or I would do it.

SOMEBODY'S WIFE

DEAR WIFE: Inform the "doll" across the hall that if she wants to use your dryer, she should operate it herself and sort and fold her own "unmentionables." This is no job for your husband.

DEAR ABBY: Please don't laugh at me. I am 20 years old, a junior in college, and am considered a good-looking guy with a gift for making interesting conversation with girls on a variety of topics.

The trouble is, when it comes to say goodnight to a girl, I stutter, mumble and my shyness comes out.

I have gone with many good-looking girls who have come right out and asked me to kiss them good night. I still can't. I don't think there is anything evil about kissing a girl, but I can't bring myself to do it. Am I normal?

DEAD EARNEST

DEAR DEAD: People who wonder whether they are "normal," usually are. If you find yourself "stuttering and mumbling" and unable to kiss a girl, don't let it worry you. You haven't "wanted to" badly enough yet.

DEAR ABBY: I am in love with my best friend's husband. I live near them and spend a lot of time at their house. I don't know how it happened, but we fell in love and I coudn't help myself.

I really like his wife and she likes me. When I visit her husafternoon, I leave before her husband comes home because I can't stand to see him kiss her hello.

No one but this man and myself knows how we feel about each other. He says he loves his wife, but he loves me too. Am I crazy for believing him? What can I do about this mixed up feeling? I am 28 and have never been married. He is 33.

MIXE DUP

DEAR MIXED UP: The only thing you can do about your "mixed up feeling is to let it die from lack of nourishment. Stay away from him. And stay away from his home.

CONFIDENTIAL TO BROKEN-HEARTED PARENTS: Your case is a sad one, for which there is no solution. Children have been "punishing" their parents for as long as parents have been punishing their children. Accept it.

Yes, Abby will answer your letter personally if you write to ABBY, Box 3365, Beverly Hills, Calif., and enclose a stamped, self-addressed envelope.

For Abby's pamphlet, "What Teen-agers Want To Know," send 25c and a long, self-addressed, stamped envelope to ABBY, Box 3365, Beverly Hills, Calif.

Mt. Pleasant news

By MRS. ALFRED LEE

Mr. and Mrs. Ellwood Newell and family moved into Port Angeles last week.

Richard Bradley spent three days last week at the Washington State Patrol Academy in Shelton.

Also there was Robert Lee of Goldendale who drove here for a three-day visit with his parents Mr. and Mrs. Alfred Lee after attending the academy sessions. Other guests at the Lee residence Thursday were Mr. and Mrs. E. N. Lee of Port Townsend.

WEEKEND GUESTS of Mr. and Mrs. Wayne Whitney were his brother and sister-in-law Mr. and Mrs. Ward Whitney of Auburn.

Mr. and Mrs. Leonard Brouilliard are adding 14 heated indoor runs to their Kamook Kennels. The new unit will be completed about May 1.

Mrs. Lonnie Hoine spent last week visiting relatives in Everett.

Mr. and Mrs. Ted Corey of Mike's Reosrt on Hood Canal spent Thursday here with Mr. and Mrs. Floyd Corey. The men are brothers. Other guests at the Corey home last week were their son and daughter-in-law Mr. and Mrs. Kenneth Corey and children of Bremerton, and Mrs. Floyd Corey's sister Mrs. Ray Robertson and a friend from Issaquah.

WEEKEND GUESTS of Mr. and Mrs. Charles Alward were Mr. and Mrs. James Hughes and children of Hoquiam.

Mr. and Mrs. Donald Short visited relatives in Portland last week.

Mr. and Mrs. Floyd Corey drove to Everett Saturday to see his aunt who arrived from Iowa.

Mr. and Mrs. Ole Hovrud of LaConner and Johonn Hovrud of Norway were guests of Mr. and Mrs. Kenneth Hughes and family last week.

During their business meeting Wednesday morning at the community hall, Hillside Homemakers worked out the program for this newly organized club. President Mrs. Leonard Brouilliard invites all young mothers in the community to join. Those interested may call her at GL 7-3027.

Today's Food Tips

SATURDAY LUNCH
Phyl's Meatballs and Onions
Baked Potatoes
Stewed Tomatoes
Salad Bowl Bread Tray
Fruit Brown Betty with Custard Sauce

PHYL'S MEATBALLS AND ONIONS

2 thin slices bread (crusts off)
2 tablespoons water
1 egg
1 tablespoon instant onion
1 pound dauch beef (ground once)
¾ teaspoon salt
⅛ teaspoon pepper
2 tablesoons flour
Bacon fat
1 very large onion (cut thin and searated into rings)

Crumb bread into mixing bowl; add water and mix with fork. Add egg and beat with fork to mix yelk and white. Add onion, beef, salt an pepper; mix well so bread crumbs combine with meat. Shape into 20 balls and roll in flour. Grease hot 10-inch heavy skillet with bacon fat; add meatballs and brown slowly on all sides. Push meat balls around edge of skillet; add onion rings to center; continue cooking over low heat; stirring onions often, until they are golden brown and meatballs are cooked through. Add a little bacon fat to onions if necessary while cooking. Makes 4 servings.

Personals

Houseguests of Mr. and Mrs. **James Hickey** over the weekend were Mrs. Hickey's sister Mrs. Frank Petticore and the latter's son-in-law and daughter Mr. and Mrs. Russell Hindman and daughter Janice, all of Aberdeen.

Mr. and Mrs. **R. M. Hurt** have Mr. and Mrs. O. W. Johnson of Sarnia, Canada, as their houseguests, renewing old friendships. They became acquainted when both families lived in Lima, Peru.

BEET SUGAR

Grand Forks, N.D. — An average 2-pound sugar beet contains 4 teaspoons of sugar.

BEST WISHES
to
Campbell House
Your New Building Is a Beautiful Addition to a Growing Port Angeles.
From
SHRINER'S CABINET SHOP
Golf Club Road

Best Wishes...
TO CAMPBELL HOUSE
We Join the Community in Wishing Success to This Fine, New Nursing Home.
Supplying Gas for Cooking, Water Heating and Clothes Drying at the Home.
Natural GAS Corp.
214 E. Front GL 7-7515

Congratulations
to
Mr. and Mrs. Foster Campbell
and their new
Campbell House
PACIFIC REFRIGERATION

CONGRATULATIONS
CAMPBELL HOUSE
Your New Enterprise is a Fine Addition to Our Community
★
P. A. CONCRETE PRODUCTS CO.
720 MARINE DRIVE GL 2-2341

DURACLEAN
Rugs, Carpets, Upholstery Cleaned in your home. World's SAFEST process. Use again the same day. FREE Estimates.
GL 7-3490

Loyal Order of Moose
INSTALLATION of OFFICERS
Sunday-8 p.m. April 30
MOOSE HALL
Public Invited Refreshments Served

Community Concerts
PRESENTS
"music for tonight"
ALBERT TIPTON, Conductor-Flutist
MARY NORRIS, Piano
14 Virtuoso Artists — 11 Strings, Oboe-English Horn
Saturday — 8:15 p.m.
APRIL 29
SENIOR HIGH AUDITORIUM
ADMISSION BY MEMBERSHIP ONLY

Congratulations
to
Mr. & Mrs. Foster Campbell
On The Opening Of The
Campbell Rest Home
We are pleased to have furnished the murals, interior lacquers and exterior Olympic Stains.
ANGELES COLOR CENTER
528 East First GL 7-4535

Welcome to Port Angeles
Mr. and Mrs. Foster Campbell
and their beautiful new
Campbell House
A definite asset to any community
Harry and Vera Jones
BUILDERS SUPPLY

Grand Opening

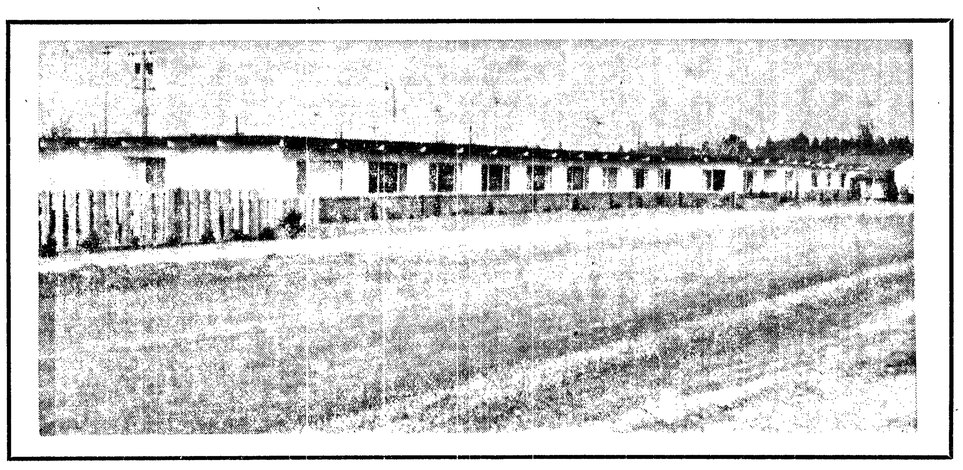

CAMPBELL HOUSE

THE MODERN CONCEPT OF NURSING HOME CARE

825 East Fifth **Port Angeles, Wash.**

First Guests Admitted May 1st

A comfortable, homey residence for senior citizens of the Olympic Peninsula area. This home features individual rooms, nutritious meals, recreational facilities, and 24-hour nursing care.

A Home Away From Home for the Retired, Convalescent and Chronically Ill.

OPEN HOUSE

Sunday, April 30

12:30 to 5:30 p.m.

We Invite the Public to Visit and Inspect the Building and Facilities of Campbell House. Guided Tours Will Be Conducted and Refreshments Served to Visitors.

We Wish to Express Our Thanks to the Building Trades, Port Angeles Business Firms, and Co-workers for Their Help and Kind Words During the Construction of Our Building.

Campbell House

Mr. and Mrs. Foster Campbell
Anna Meyers, Nurse Supervisor
GL 7-9511

New nursing home to hold public open house Sunday

Open house at the Campbell House, the latest in facilities for caring for the retired, the convalescent and the chronically ill, will be held from 12:30 p.m. to 5:30 p.m. Sunday.

Located at 5th and Race Sts., the rambler type, modern building contains 16,500 square feet of floor space and includes 38 patient rooms. This space is in addition to 17 other rooms.

INCLUDED IS a large lounge fully sound proofed so late TV watchers will not bother other patients in their own rooms.

The house has its own completely automatic commercial laundry along with a kitchen of stainless steel and ceramic tile. With these facilities the kitchen staff will be able to handle 600 meals per day.

The entire building is heated by a hot water system.

A special room has been set aside for those who would like to develop or work on their particular hobbies.

ANOTHER FEATURE is in the hallways of the structure. Rails have been installed so those convalescing or the handicapped can walk about safely.

For the guests who enjoy the outdoors, a patio space is provided. In addition, garden space is available for those who might like to take care of flowers.

Telephones are provided in each room. Another safety factor is a fire alarm system which connects with the city system.

THE NEW NURSING home is the latest of 11 such homes operated by the Campbell family.

Foster Campbell, who will manage this home, has been here throughout the construction of the new facility. He says he enjoys the area with its fishing, boating and other recreational advantages.

His brother, Willis, is an authority on nursing homes. He has written several articles about this type of operation and is a past president of the Washington State Nursing Home Association.

All of the 32 people used to staff the home are local except Nurse Supervisor Anna Meyers. She is a veteran of 30 years in the nursing profession and the mother of Robert Meyers, a local policeman.

The home will provide for both welfare and private patients.

Campbell extends an invitation to Port Angeles and area residents to come in Sunday and take a tour through the Campbell House. Refreshments will be served.

Nobody teaches waiting

By HAL BOYLE

CHICAGO, Midway Airport (AP)—Children are taught how to read and write in our society, but no one bothers to teach grownups how to wait for an airplane.

That is one of the big problems with civilization—one has to improvise the necessary arts.

The people who design airports obviously have spent little time in them. Otherwise they would make them more habitable for those who by chance—certainly not by design—must spend more time in them than they would by choice.

Here are some of the characters you can meet at almost any airport, as they wait for that airborne chariot to come along and take them from here to there:

OLD TIMER

The True Veteran—He tips a dollar each to two airlines ticket jockeys to wake him up, then calmly spreads his coat in the middle of the terminal floor and lies down and goes to sleep. He knows his plane has to be ready sometime.

The True Amateur—"Why is my flight late?" she demands, as if airlines considered being tardy a personal responsibility. "I intend to inform my congressman about this." Actually, her congressman is in another part of the terminal waiting for his plane, too. He would write her a letter if he thought it would help him get the plane he wants.

The Compulsive Muncher—He keeps putting dimes in the candy bar machines, dimes in the soft drink machines, until he drops a nickel on the floor. When he bends down to pick it up, melted chocolate flows out of one ear, root beer out of the other.

The Cheap Browser — He glances through the magazines and the paper-back books. By the time his plane comes in he is able to pass the Harvard tests for a doctorate in literature.

THE FLIRT

The Flirt—He makes eyes at one of the girls at the ticket counter, finally offers to pay her fare too and divorce his wife if she can arrange for a plane on which they can run away together—anywhere.

The Opportunist—He goes outside, buys some real estate near the airport, settles there and becomes rich.

The Worry Wart—The longer he waits for his plane to come in, the more insurance he buys. Twelve policies later, dripping with sweat he taxis to the nearest railroad terminal. After waiting two days for a train, he then goes home by bus.

AGAINST UNEMPLOYED

OLYMPIA (AP) — Republican Congressmen who voted against the administration's depressed area's bill were voting against the unemployed, State Democratic Chairman Herb Legg said Thursday.

Those voting against the measure included Republican Reps. Walt Horan of Wenatchee, Jack Westland of Everett, Catherine May of Yakima and Thomas M. Pelly of Seattle.

LONGTIME JUDGE

COLUMBUS, Ohio (AP) — Carl V. Weygandt of Lakewood has been chief justice of Ohio's Supreme Court since Jan. 1, 1933—longer than any man in history.

BEST WISHES . . . TO

Campbell House

from

Nailor Lumber Co.

Best Wishes
to
Mr. and Mrs. Foster Campbell
and the
CAMPBELL HOUSE
LOEWEN SALES

Congratulations

Campbell House

OUR COMMUNITY IS PROUD OF THIS HANDSOME NEW HOME.

WE ARE PLEASED TO HAVE HAD A PART IN THE CONSTRUCTION.

FROM **KEN STEFFAN**
MASON CONTRACTOR

GOOD LUCK...
To
CAMPBELL HOUSE

We are Proud to Have Had a Part in the Building of This Beautiful Nursing Home. We Wish the Very Best to Mr. and Mrs. Foster Campbell and Welcome Them to Our City.

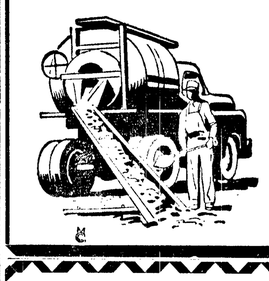

ANGELES GRAVEL & SUPPLY COMPANY
Lincoln and Railroad Ave.

Congratulations...

To Mr. And & Mrs. Foster Campbell
of
CAMPBELL HOUSE

We Extend best Wishes to Your New Business in Progressive Port Angeles.

• • •

Electrical Contractor

RESIDENTIAL WIRING COMMERCIAL WIRING

McClennan Electric
Phone GL 7-5689

Coming events

TONIGHT

First Methodist and Congregational Church, anniversary potluck dinner, 6:30 p.m.; Rev. and Mrs. Earl Howell, guests.

Clallam County Gem and Mineral Society, potluck dinner, Fairview School, 7 p.m.; Bob Haglund speaking on judging exhibits.

Juan de Fuca Commandery, KT, stated conclave, Masonic Temple, 7:30 p.m.; refreshments.

Port Angeles Outboard Racing Assn., Sportcraft Boat Shop 8 p.m.

Eagles Auxiliary, Eagles Hall, 8 p.m.; initiation; nomination of officers.

Sheriff's Posse, Saddle Clubhouse, 8 p.m.

SATURDAY

World War I Auxiliary bake sale, Sears store, 9:30 a.m.

Westminster Fellowship banquet honoring graduating seniors, Presbyterian Church social hall, 6:30 p.m.

Pleasant Mountain Grange "A Night in Las Vegas," Mt. Pleasant Community Hall, 8 p.m.

Masonic Temple Assn. housewarming dance, Masonic Temple, 9 p.m. to 1 a.m.

SUNDAY

The Christian Church fellowship potluck, Angeles Grange Hall, 5 p.m. Rev. Earl Van Doren of Seattle, speaker at 7 p.m.

Loayl Order of Moose, Moose Hall, 8 p.m. Installation of officers. Public invited, refreshments.

PURE NICKEL

Boston — First pure nickel is believed to have been prepared in about 1804.

Ballroom Dancing
Classes or Private Lessons
Lari-at Hall
Phone GL 7-5958

Women prep for Squadrons Cup golf tourney

Women of the Peninsula Golf Club are preparing for the Squadrons Cup Tournament slated at the course from May 3 through May 24.

Captain Mrs. James Moulton lists the first matches. They are: Mrs. L. B. Ingraham vs. Mrs. Michael Maloney; Mrs. T. P. Window vs. Mrs. Kenneth Rudolph; Mrs. John Hooper vs. Mrs. James Glenn, and Mrs. Henry Wiliams vs. Mrs. A. B. Palo.

Mrs. Pat Pane, co-captain for the women playing the 9-hole course asks the women to make sure the play starts promptly at 10 a.m.

Mrs. James Glenn came in with a net 81 to take the medal play, this week's tournament competition. In second place was Mrs. Hooper with a net 87 on a half handicap.

Others and their scores were: Mrs. Palo, 89; Mrs Rudolph, 89; Mrs. L. B. Ingraham, 89½, and Mrs. Maloney 99½, all on half handicap.

Players not competing were Mrs. B. N. Phillips, Mrs. Moulton, Miss Patricia McGillivray, Mrs. Wayne Stevens, Mrs. Louis Johnson, Mrs. Charles Browne, Mrs. Elmer Titus and Mrs. Richard Munson.

At the regular monthly meeting held Wednesday, Mrs. James Russell announced that the spring luncheon scheduled for May 9 will be cancelled until fall.

Joining the women for lunch were Mrs. Russell, Mrs. R. M. Hurt, and her guest, Mrs. O. W. Johnson of Sarnia, Ont.

CENSUS ESTIMATE

Haiti's current population is estimated at three million.

METAL PRODUCTS

Pittsburgh — Fabricated metal products are made by more than

The Weather

INTERMITTENT SHOWERS

Port Angeles forecast

Considerable cloudiness today and Saturday. A little rain today and Saturday. Little temperature change. High both days 55 degrees, low tonight 45-50. Northeasterly winds 8-18 m.p.h. increasing to 14-28 Saturday afternoon.

Ediz Hook Thursday

Partly cloudy in the morning and afternoon with rain late in the night. Visibility 10-15 miles. Winds generally southwesterly 5-16 m.p.h. Maximum temperature 55 degrees, minimum 48. Trace of precipitation.

Western Washington — Mostly cloudy Friday night and Saturday with occasional rain on coast spreading over interior Saturday. A little cooler, with highs Saturday 55-60 and lows Friday night 45-50. Winds on coastal waters east to southeast 8-18 miles an hour.

Inland Waters of Western Washington — Variable winds becoming southeast 7-16 knots Saturday. Cloudy Friday night and Saturday, with a little rain Saturday.

FIVE-DAY FORECAST

Western Washington - Western Oregon—Temperatures averaging near normal with maximum in 60s Western Washington and upper 60s to lower 70s Western Oregon; minimum mostly in low 40s. Few showery periods. Total precipitation generally ¼-½ inch, locally heavier along Oregon coast.

24 hours to 4 a.m. Friday

Pacific Northwest	High	Low	Pr.
Bellingham	64	46	
Hoquiam	56	48	.07
Olympia	65	50	.01
Omak	71	52	
Spokane	65	39	
Vancouver, B.C.	62	49	
Walla Walla	73	48	
Wenatchee	74	50	
Yakima	M	M	

National extremes, excluding Alaska, in 24 hours to 4 a.m.
High 97 at Cotulla, Tex.
Low 19 at Philip, S. Dak.

Alaska		
Fairbanks	46	32
Juneau	60	35

Local Sun	Rises	Sets
April 29 ...	4:57 a.m.	7:22 p.m.

Morse requests briefing on Cuban situation

WASHINGTON (AP) — Sen. Wayne Morse, D-Ore., today asked the State Department for "a thorough briefing" of the Senate Latin-American Affairs subcommittee on the Cuban crisis.

In a telegram to Acting Secretary of State Chester Bowles, Morse, the subcommittee chairman, said he has scheduled the briefing session for 9:30 a.m. Friday.

In a Senate speech Monday, Morse complained the administration failed to consult his subcommittee before making the "ill-fated decision to invade Cuba by means of Cuban exiles."

Letters to the Editor

The Evening News welcomes letters to the editor when they are concise and bear the writer's signature in longhand. They also must carry the sender's address and be plainly written, preferably typed. All letters are subject to rejection or editing. None will be returned.

AGREES

Editor, P. A. Evening News:

First permit me to say that your editorial of a couple weeks ago on the films "Communism on the Map" and "Operation Abolition" state my personal sentiments. The furor and dust up over those films as well as a paid ad on page 8 of the April 24 Evening News gives one some food for thought.

One might consider the affair in a south King County school where two teachers are on the carpet for showing the films and failing to discuss them with objectivity. Objectivity is a fine thing that one can hardly quarrel with. But it seems difficult if not impossible to view criminal communist treason with objectivity.

It would seem that those teachers should be commended rather than reprimanded for doing their duty in indoctrinating their students against criminal communist socialism. One cannot but wonder if the school system is falling down on the job of instilling Americanism in the minds of our youth.

It seems to me that such is the duty of our schools as well as education in the academic fields. Perhaps if those students who participated in that disgraceful defiance of order and authority in the San Francisco riots had been taught with less objectivity they would not have so disgraced themselves and their country, by being the dupes of the criminal communist socialists.

I will not comment on the merits or the faults of the House Un-American Activities Committee, except to observe the following. If the House committee can stir up so much furor, abuse, and wails of anguish from the communists, their ultra left wing dupes, and beatnik followers, then it stands to reason they must be hitting the criminal communists socialists where it hurts.

THEODORE W. BRADSHAW
Rt. 3
Port Angeles
April 28

NEVER SAID IT

Editor, P. A. Evening News:

"Communism on the Map" has been to our county and has alarmed some of our people with its pictures of thick red arrows zooming at the U.S.A. from all compass points. Even more alarming was the quote from Lenin about how the United States would fall into his hands like overripe fruit.

This so-called quote from Lenin, on which the whole argument of the film depends, is as phoney as a three dollar bill. Lenin never said it, or anything like it. His opinion was that political gains for the American people, or for any other people, could come only as a result of their own hard struggles.

I challenge the sponsors of this film to tell the people where they got the quote. Let them cite the volume, page, publisher, and city and year of publication. Every honest historian accepts the obligation of citing his sources in this way so that his readers can verify for themselves the accuracy of his quotations.

The man who spoke with the film urged us all to read our Bibles. A good idea, and he too, and all the local sponsors of the film, should re-read and dwell a moment on the commandment: "Thou shalt not bear false witness against thy neighbor."

DONALD N. WHEELER
Sequim
April 27

Hospital notes

Admitted to the Olympic Memorial Hospital: Roderick Melville, Barryl W. Sines, son of Mr. and Mrs. Darryl O. Sines; Emmett D. Treichel, Mrs. Edwin E. Ward, Don R. Frey, son of Mr. and Mrs. Robert M. Frey; Mrs. Jean Olson, Jo Ann Jarvis, daughter of Mr. and Mrs. Fred Jarvis of Forks; and April Kock.

Discharged from the Olympic Memorial Hospital: Harold Aker of Clallam Bay, John C. Bolewicki, Mrs. Robert A. Iverson of Sequim, Mrs. James V. Jacobs, Hugh C. Ford of Forks, Mrs. Fred B. Kulow, Mrs. Paul O. Roening Sr., and Mrs. Alfred R. Diimmel of Forks.

Lemon Juice Recipe Checks Rheumatic and Arthritis Pain

If you suffer rheumatic, arthritis or neuritis pain, try this simple inexpensive home recipe that thousands are using. Get a can of RU-EX Compound, a 2 weeks supply, today. Mix it with a quart of water, add the juice of 4 lemons. It's easy! No trouble at all and pleasant. You need only 3 tablespoonfuls 2 times a day. Often within 48 hours—sometimes overnight—splendid results are obtained. If the pains do not quickly leave and if you do not feel better, return the empty can and RU-EX will cost you nothing. You are the sole judge as RU-EX is sold by your druggist on a money back guarantee. Over 5 million cans used. Proof of wonderful results. ADV.

TOM BIRK DRUGS
115 North Laurel

Port Angeles Reflections

FORTY YEARS AGO APRIL 28

Manager Eddie Shields has his proteges all lined up for their Saturday and Sunday games with the Victoria International League team, and on Saturday will start a new hurler, Sonju at the Beaver horde. Ed's lineup for the two games is as follows: Pawless, 2b, Dompier 3b, Bayton cf, Harris ss, Glenn and Cathcart lf, Mitchell and Thomas lb, Ervin and High rf, Williams, Saari and Lindsay c, Sonju, Warter, Cottle, Olson and Saari, pitchers.

At yesterday's short meeting of the city commissioners, Mrs. Tom Bayton was appointed police matron and will assume her duties at once.

TWENTY-FIVE YEARS AGO

Today's Sotcks—Crown Zellerbach, 8; Standard Oil of California, 40; General Motors 63¼; California Packers, 31⅛; American Tel. and Tel. 159⅜; Radio Corporation, 10¼; General Electric 36⅛.

Three members of the Crescendo Music Club Misses Yolanda Carbonetti, Lionne Mounce and Doreen Boyd attended the fifteenth annual convention of the junior branch of the Washington State Federation of Musical Clubs in Walla Walla April 24-25. Miss Carbonetti played Chaminade's "Autumn" during the afternoon program Saturday.

Local markets—butter prints, 92 score, 30c; eggs, standard, 17c; steers, choice, $7.25-$7.50; hogs, 150-200 lbs, $10.50-$10.75.

TEN YEARS AGO TODAY

The 33 day rainless period in Port Angeles, longest in the city's history, ended today when a measurable amount of rain had fallen at the Ediz Hook weather station by 4:30 this morning. The observer measured .01 of an inch and more fell after that. An Associated Press summary says the happily dampened Pacific coast continued to get occasional rain showers today as the long dry spell ended.

The Seattle regional office of price stabilization will hold a meeting in Port Angeles Tuesday to explain price regulations which affect the price of logs and forest products. Ceiling prices are still determined by the highest sale made during the base period of December 19 to January 26.

Police Court

Police Court, April 19

William E. Remskers, 18, Quilcene, defective mufflers, $10 bail forfeited.

John L. Kahler, 27, 535 E. 7th, no valid vehicle license, $10 bail forfeited.

Larry W. Hutt, 21, Rt. 2, speeding, $10 bail forfeited.

Kenny M. Waldron, 18, 1031 W. 14th, speeding, negligent driving, failure to appear, $45 fine.

Ronald L. Suslick, 21, 514 E. Park, negligent driving, $25 fine.

Sherry L. Sonstegard, 19, 814 S. Valley, no valid operator's license, $10 fine suspended.

Police Court, April 24

Charlotte V. Conrad, 56, Freshwater Bay Rd., stop sign violation, $15 bail forfeited.

Sidney R. Krumpe, 22, 1122 W. 10th, negligent driving, $25 fine.

Police Court, April 26

William H. Foley, 32, Portland, violation of junk dealers ordinance, $25 bail forfeited.

Albert Abraham Jr., 35, Portland, violation of junk dealers ordinance, $25 bail forfeited.

William G. Blowers, 31, Rt. 2 stop sign violation, $10 bail forfeited.

Vital statistics

Born yesterday at Olympic Memorial Hospital

To Mr. and Mrs.—

Garland Moore, 404 Vashon, a daughter Dorothy Carol, 6:27 a.m.; 6 lbs. 14½ ox.

Roderick Melville, 210 N. Eunice, a son Victor Charles, 8:22 p.m.; 6 lbs. 2½ oz.

Marriage Licenses

M. Reuben Alleman and Almeda B. James, both of Port Angeles.

Justice Court

Justice Court, April 6

George M. Herman, 22, USS Hornet, fishing for game fish in closed season, $12 bail forfeited.

Donald A. Hill, 30, USS Hornet, fishing for game fish in closed season, $12 bail forfeited.

Gary O. Stark, 21, Rt. 2, driving after suspension of operator's license, 10 days in the county jail, fined costs.

Justice Court, April 7

Richard M. Helpenstell, 39, 523 W. 13th, operator, Sandberg Logging Co., owner, overload, $27 bail forfeited, $24 penalty.

Edward Wiggins, 18, Clallam Bay, negligent driving, no operator's license, $50 bail forfeited.

Justice Court, April 10

Carol A. Duncan, 21, Sequim, no operator's license, $12 bail forfeited.

William J. Kravas, 21, 502 S. Valley, exceeding legal speed, $12 bail forfeited.

Calvin S. Ritter, 37, Sekiu, exceeding legal speed, $17 bail forfeited.

Justice Court, April 11

Roy Brittain, 73, 616 E. 9th, failure to signal, $12 bail forfeited.

Justice Court, April 12

Louise M. Simons, 41, Tacoma, exceeding legal speed, $17 bail forfeited.

Justice Court, April 14

Thomas A. Patterson, 17, Sequim, reckless driving, fined $35 and costs, operator's license suspended 30 days; exceeding legal speed, $27 bail forfeited.

Larry R. Johnson, 29, Bremerton, exceeding legal speed, $17 bail forfeited.

Justice Court, April 17

Charles E. Williamson, 21, USS Hornet, furnishing liquor to minors, $27 bail forfeited.

Joseph E. Chaisson Jr., 17, 532 W. 11th, selling or trading vehicle without conveying proper papers, $17 bail forfeited.

Phillip R. Cameron, 18, Sequim, failure to register motor, $10 bail forfeited.

Eniar H. Evanson, 18, Port Townsend, exceeding legal speed, $12 bail forfeited.

Justice Court, April 20

Raleigh H. Konopaski, 1234 E. 6th, selling vehicle without conveying proper papers, $10 bail forfeited.

Justice Court, April 21

Clifford McHaffie, 48, 717 S. I St., operator, H. Clevenger, owner, violation of overweight permit, $52 bail forfeited.

Obituary

HAROLD BEACH

Military graveside services will be held at 2:30 p.m. Monday at Mt. Angeles Cemetery for Harold Beach, 40, of 1362 Alkai Ave. Seattle. Funeral services will be held at 9:30 a.m. at the Howden-Kennedy Funeral Home in Seattle.

Mr. Beach died suddenly of a heart attack Wednesday while attneding a Naval Reserve meeting. He was born and reared in Port Angeles, and was a member of the Port Angeles Fire Department for many years. In 1956 he moved to Seattle, where he was employed at Boeing.

He was a member of the American Legion and the Naval Lodge of Elks.

In addition to his wife Doris and his daughter Vickie at the family home in Seattle, he is survived by his mother Mrs. Mildred Beach and his brother Edwin Beach, both of Tenino, and a sister Mrs. Ray Smith of Crescent City, Calif.

FORMER PRODUCER DIES

HOLLYWOOD (AP) — Roy Del Ruth, 66, director of early Mack Sennett comedies and former producer-director at Warner Brothers, died Thursday.

WEDDING
Receptions
PRIVATE PARTIES
DALE ROLLF'S
Restaurant
GL 7-5911 101 E. Front

Polio shots urged by Health Department

OLYMPIA (AP) — The State Department of Health called Friday for an immunization program to prevent polio attacks this summer.

The department said there were 2,536 polio cases in the country last year, including 47 in Washington.

The agency recommended three doses of vaccine for unimmunized persons at monthly intervals.

Local news briefs

To continue

The Annexation League will maintain its organization until the annex area south of the city officially becomes a part of Port Angeles, Secretary Jack Hoover of the organization announces. He said the league reached the decision in a meeting held here Monday.

Injured in accident

John Westfall, 1221 So. C St., was treated for a deep cut on the side of his head at the Olympic Memorial Hospital and then released following an accident at 13th and C Sts. about 11:30 p.m. Thursday. City police report the accident occurred when cars driven by Westfall and Barry F. Cooper, USCG, collided as Westfall was attempting to make a left turn onto 13th St. Damage was estimated at approximately $400 to each of the cars.

Released on bail

Donald Stark was released on $2,000 bail from the county jail Thursday noon. Stark was found guilty of grand larceny by a Clallam County Superior Court jury April 13. A motion for a new trial has been filed by his attorney.

Judgment signed

Superior Court Judge Max Church signed a judgment Thursday deferring sentencing on Lee Roy Evans three years on a charge of assault in the second degree. The deferral was on condition Evans make restitution of $24.50 for hospital expenses for the man he is charged with attacking with a knife Feb. 4.

Writes article

Al Goerg of Makah Sporting Goods has a story with pictures entitled "Big Bore Blasters" in the April issue of "Guns and Ammo" a national publication. The article deals with methods of fixing handguns so bigger game can be taken. Goerg is a frequent contributor to magainzes on hunting and guns.

Admits 'goof' 'dead' man's refund coming

SEATTLE (AP) — The Internal Revenue Service acknowledged Thursday it had goofed in listing Anton Kelly as "deceased," so Kelly will get that $49 income tax refund, after all.

Kelly, 37, had been watching the mails for a refund check. Instead, he received a letter notifying him the Internal Revenue Service had him listed as deceased.

While Kelly was filling out forms to prove he was alive, the IRS rechecked its records and an IRS spokesman admitted: "We goofed."

The spokesman said when a joint return is filed after the death of a husband or wife, forms must be made out to have the check addressed to the surviving spouse.

"We had the impression from Kelly's return that one of them had died," the IRS man said. "We were wrong. . . We'll send him his refund."

LADIES' AUXILIARY TO WORLD WAR I
BAKE SALE
Saturday
APRIL 29TH
Sears, Roebuck

OPEN NIGHTS THIS WEEK
TOM BIRK DRUGS
115 N. Laurel Ph. 7-3456

HELP WANTED
Man or woman with good ability in English, spelling and typing. Permanent, full-time job in downtown office; good opportunity for advancement.
Apply
Washington State Employment Service

Two Year Old Ranch Style 3 Bedroom Home
Beautiful fireplace, open beam ceilings, natural cabinets, bath and a half, carport, extra large lot in new district east of town. FHA terms. $16,800.00.
L. O. Madison Realty Co.
821 E. First GL 7-8593
JOAN ESTES GL 7-5458 ED RYAN GL 7-4860
GENE DANSEREAU GL 7-6740

OPENING APRIL 30TH
HURNING'S GREENHOUSE
- FUCHSIAS Hanging Baskets Tree Fuchsias
- CUSTOM BASKET PLANTING

Open every day for your convenience.
Mt. Angeles Road to Scrivner Road

Get That Loan!

That financial problem of yours may seem worse than it actually is. A low-cost personal loan from us may solve it pronto.
COMPARE OUR RATES BEFORE YOU BORROW
OLYMPIC AUTO LOAN
Located At Syd Tozier Insurance Agency GL 7-9011

The tall, trim look of natural distinction adds immeasurably to your stature and the impression you make on others. KUPPENHEIMER Clothes help you create this favorable image ... enhance your natural attributes. Choose your Kuppenheimer now.
Widsteen's
ELKS BUILDING

Wait! It's Coming!

BROWN Rexall DRUG
8th and Lincoln GL 7-3466