THE OLYMPIC TRIBUNE

LXXVII No. 16 8 Pages 10 Cents Friday, July 28, 1961 Friday, July 28, 1961

LID area residents may add small jobs

Residents of Local Improvement District 180 may sign up for sidewalks and driveway approachments immediately, the City Engineering Dept. announced.

Property owners in the Lower Peabody area covered by the LID must sign a request for the improvements at the engineering office. These will be turned over to the proper LID contractor, with the work to be accomplished somepg 1—LID area—2 col 2-42 . atw time during the life of the LID construction.

Individual cost estimates will be available for property owners to consider at the city hall. The expense of the additional improvements would then be added to the total assessment to be computed upon completion of the construction.

Besides the sidewalks and driveway approaches at the front of the property, arrangements can also be made to connect driveways at the rear of the property to the strip of paving that will be put on the alleys next summer.

The actual construction of these additional improvements is to be done at the convenience of the contractors doing the work.

This means that property owners in the area should determine as soon as possible if they wish to have the additional improvements to their land, City Engineer John Warder warned.

After doing the work in one area, the contractor will not be obligated to return to install a sidewalk for someone who had not requested it earlier, Warder explained.

For this reason Warder urged residents to not delay longer than necessary in requesting the improvements.

Rockhounds meet here

Rockhounds from all over the Northwest will gather here this weekend for their regional Pow Wow, Mrs. L. O. McQueen, local member, said today.

Some of the rock enthusiasts arrived Thursday to camp at the Salt Creek Recreational Area where discussions on rock varieties, fossils and rock polishing will be held.

In previous years the Rockhounds have met at Prineville, Ore. Last year's attendance was 1,289. They have reserved room for 200 cars and trailers at the camping grounds here. Mrs. McQueen said that about 400 Rockhounds are expected this year.

Mrs. McQueen urges all local Rockhounds to participate in the discussions. Also all those interested in rocks and polishing techniques are welcome to join in the activities this weekend at Salt Creek, she said.

Fire danger slackens

Word from the Department of Natural Resources is that things are normal, quiet, and seem to be holding their own.

Although the humidity is higher, and there was a little rainfall at Center and Port Townsend Thursday, there are still no burning permits being issued. There are no logging restrictions.

The relative humitdy at 8 a.m. today was, 78 per cent at Port Angeles, 83 per cent at Center Subheadquarters, and 94 per cent with fog at Blyn lookout.

The temperature at the Port Angeles Fire Department at 10:15 a.m. today was 60. The highest recorded Thursday was 66.

Seafair opens in Seattle

SEATTLE (AP) — A new ruler, Neptune Rex XII, in private life Walter Clark, took charge in Seattle Friday as Seafair began its annual 10 days of summer fun.

Clark, 64, a restaurant man and civic leader, was crowned at the King's Dinner Thursday night.

The British Columbia Lions and Saskatchewan Roughriders play a Canadian professional football game at the Washington Stadium Saturday.

The unlimited hydroplane race on Lake Washington billed as for the "world championship" will wind up Seafair Sunday Aug. 6.

To confer on tieup

By THE ASSOCIATED PRESS

A meeting in Portland with Atty. Gen. Robert Kennedy has been granted to a group of construction workers' wives seeking an end to the shutdown in the construction industry, a leader of the group said Thursday night.

The dispute, between the Hoisting and Portable Engineers Union and the Associated General Contractors, has brought to a halt most of the major construction in Southwest Washington and Oregon.

Mrs. Nadine Weinfurter, Salem, said the Saturday appointment with Kennedy was confirmed by U. S. Attorney Sidney Lezak, Portland.

Mrs. Weinfurter and Mrs. May Watkins, Willamina, were in Eugene Thursday, where a central office for the wives' campaign was established earlier.

The women said the group would present petitions to Gov. Mark O. Hatfield at a meeting today in the governor's office.

A telephone contact point for women interested in signing the petitions to end the dispute was set up in Portland Thursday, at the trailer home of Mrs. Carmonetta Cox.

Mrs. Cox said she received a large number of calls Thursday, most of them sympathetic to the women's cause.

FEARS LOST JOBS

VANCOUVER, B.C. (AP) —The British Columbia Federation of Labor charges power sales to the United States would result in lost jobs.

The group told Premier W.A.C. Bennett Thursday "No hydroelectric power should be exported from this province."

Such exports, the federation said, would lead to industrial growth in the American Northwest and harm the British Columbia economy.

FIRE MOPUP

By THE ASSOCIATED PRESS

Fire crews began mopup operations Friday on two large blazes that blackened 25,000 acres in north central Washington this week.

U.S. holds Berlin plans in reserve

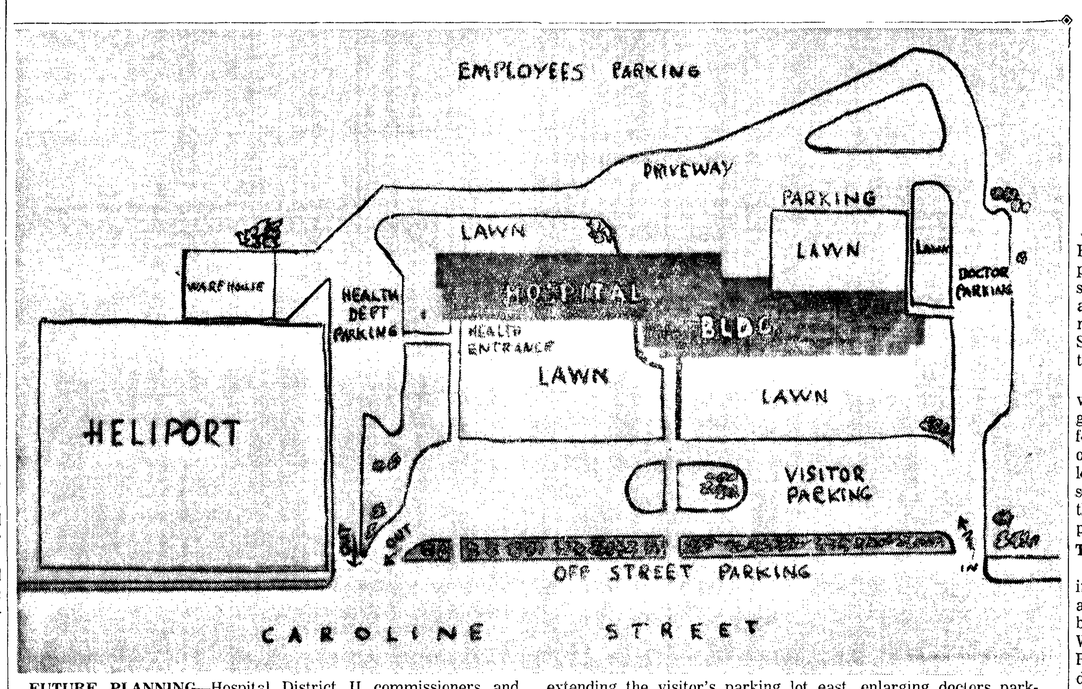

FUTURE PLANNING—Hospital District II commissioners and Henry Rodgers, Olympic Memorial Hospital administrator, are planning to improve the parking situation at the hospital. They plan to construct off-the-street parking on Caroline St. at the same time the L.I.D. paves the street. Future plans include extending the visitor's parking lot east, enlarging doctors parking, constructing a health department parking area and having a fenced off area west of the hospital for a heliport. All traffic will be one-way from east to west.

★ ★ ★

Military, diplomatic moves ready for use

By JOHN M. HIGHTOWER

WASHINGTON (AP) — The Kennedy administration was reported today to be holding in reserve a wide range of military and diplomatic actions which may be taken by the United States and its European allies as the Berlin crisis develops.

Secretary of State Dean Rusk will try in Paris next week to get firm agreements with allied foreign ministers on a succession of steps designed in part, at least, to give the Western powers some initiative in dealing with the Soviet Union on the Berlin problem.

TO SUMMIT?

The foreign ministers meeting involving the United States, Britain, France and West Germany begins Aug. 5. It may lead to a Western summit conference of President Kennedy, French President Charles de Gaulle and British Prime Minister Harold Macmillan.

Ultimately if East-West negotiations over Berlin produce any progress toward ending the crisis, diplomatic exchanges could lead to a summit conference with Soviet Premier Khrushchev. At the present, however, that is more a possibility in the background of official thinking than a serious long-range prospect.

ONLY STARTER

Administration informants said Kennedy's Berlin action program laid before the nation Tuesday night was only a starter. They said that what Kennedy and Rusk contemplate is a series of steps which will be put into effect as the maneuvering between the Western powers and the Soviet Union over the future of Berlin takes its shape in coming months.

Possible future moves on the military side include sending reinforcements to NATO defenses in Europe and speeding up the mobilization of U.S. strength if circumstances seem to require.

Reply due on plane

WASHINGTON (AP) — Secretary of State Dean Rusk expects a reply from Cuba today or Saturday to the U.S. request for return of the Eastern Air Lines plane which was hijacked and flown to Havana with its passengers and crew last Monday.

All aboard the aircraft have been returned to the United States except the hijacker. He took refuge with the Castro government.

REQUEST MADE

Rusk told a news conference Thursday that the request for return of the plane had been made to the government at Havana through the Swiss Embassy, Switzerland being the nation which has represented U.S. interests in Cuba since this country broke relations last January.

Rusk said he was aware of news dispatches from Cuba quoting Prime Minister Fidel Castro as saying that he would return the stolen aircraft only if the U.S. government "promises from now on to return every plane hijacked from Cuba."

CANNOT INTERFERE

To this Rusk replied that in the United States the executive branch of the government cannot interfere with judicial procedures when a Cuban plane has been attached by court order in a case involving a claim for payment by an American citizen of debts owed by Cuba.

What the State Department can do, however, is notify the court in which a case is pending of a claim made by Cuba that the aircraft in dispute comes under "sovereign immunity" because it is owned by the Cuban government. In such a case the court may rule that the airplane is not subject to sale for settlement of any debt.

Record robbery all over in 23 minutes

Twenty-three minutes after the report of one of the largest bank robberies in the state's history came in law enforcement officers apprehended the suspect and had a confession.

The $43,500 holdup of the Forks State Bank Tuesday afternoon as the bank was closing was admitted by Terry McGure, 35. Later he was amazed to learn the haul had been so great. "I thought at the most, maybe it was $10,000," he commented.

Local law enforcement agencies were alerted by the sheriff's office, after a call from abducted bank cashier C. Bruce Mathison, 26, notified them of the robbery.

AFTER FORCING the other bank employes into the vault and filling two paper sacks with the $43,500, McGuire forced Mathison to accompany him as he escaped in Mathison's Volkswagen. The pair headed east on Highway 101.

As they approached the Snider Ranger Station, Mathison was forced to remove his shoes and was then let out of the car. He quickly made his way to the station and called Sheriff Robert I. Polhamus. This sent law enforcement agencies throughout the area into action.

THEY GOT A break when McGuire was tied up in a long string of traffic that was built up by a logging truck accident in Olympic National Park. When the black Volkswagen with its lone occupant was first spotted, by State Patrolman Richard L. Bradley it was coming around Lake Crescent following a line of cars.

Bradley was at the park line and fell in behind the suspect's automobile as it went by. A short way east of the point Sgt. Ray Fry of the Washington State Patrol and Undershierff Howard Breece hurriedly prepared to flag the suspected car to a stop.

THEY WERE STILL not sure they had the right automobile, as Mathison had been off a digit when he relayed his license number.

Just as the suspect came up to them the report of the check through the state records came on the car radio.

The car in front of McGuire stopped as the officers went into action, and McGuire wheeled out onto the shoulder of the highway and raced east.

Fry and Breece quickly joined Bradley in pursuit and boxed McGuire in near the middle of Lake Sutherland highway.

THE CITY police threw up blocks at all entrances to the city to back up the roadblocks set up outside the limits.

Capt. Forrest Reed, who is also member of the Coast Guard Auxiliary air unit and Bill Fairchild, Clallam County Airport manager, took to the air to cover the highway.

McGuire's plan to duck all this was to get close to Port Angeles and get rid of the stolen car. Then he planned to flee into Canada by catching the ferry Coho here and going across the strait.

Shortly before noon today, the U.S. marshal from Seattle arrived to take McGuire to Seattle where he will be held for future U.S. court action.

FOLLOWING A preliminary hearing Wednesday before U.S. Commissioner William Phillips, at which McGuire was bound over to the federal grand jury and bail was set at $15,000, peace officers enlisted his aid in attempting to locate the weapon used in the holdup.

The rifle, a single-shot .22 calibre was supposedly thrown out along Highway 101 shortly after McGuire drove away from the Snider Ranger Station. The sheriff's office asks that anyone finding such a firearm in the area notify them.

Waterfront color

Flower-massed boxes around the Trading Post at the Coho dock add needed cheer to drab Railroad Avenue.

The thousands of tourists who wait on the dock each summer must enjoy this bit of color.

Let's add more flowers for Century 21 visitors next year!

After all, we don't want the contrast between flower-decked Victoria and Port Angeles to be too severe.

Claims soldiers on spy mission

DAMASCUS (AP) — Abdul Karim Altai, Iraqi Consul General, charged today three British soldiers seized inside Iraq's southern border were "carrying out espionage" on orders of the British command in Kuwait.

Altai said in a statement that a preliminary investigation had shown the Britons carried maps "of the utmost importance."

Baghdad Radio said earlier this week the three would be tried by an Iraqi court martial but did not disclose the charges against them.

The soldiers, members of a British force sent to Kuwait after Iraqi Premier Abdel Karim Kassem threatened to annex the oil-rich sheikdom, disappeared Sunday while on a patrol mission in an armored car.

They are the only prisoners reported taken so far along the tense border. The soldiers said they were ordered to reconnoiter the Safwan-Kuwait highway and they strayed across the unmarked frontier.

Iraqi officials said maps, arms and ammunition were found in the armored car. The British Embassy in Baghdad, contending the border crossing was by mistake, has been trying unsuccessfully to get the trio released.

GOP hits aid plan

WASHINGTON (AP) — Republicans have laid plans for an attack on the way President Kennedy proposes to finance his long-term foreign aid program.

The Republicans plan to launch their attack on the Senate floor, where the program faces a close vote. They hope to turn it back, or at least to curtail it sharply.

The program may face even rougher going in the House, where debate probably will start next week.

BIG LOANS

The administration seeks authority to make up the $8.8 billion in loan commitments over a five-year period. Of this total, Kennedy wants to borrow $7.3 billion from the Treasury without specific year-to-year congressional appropriations. The balance would come from repayment of post-war loans.

The House Foreign Affairs Committee gave the program the green light Thursday. The action, by undisclosed vote, was tentative, but formal approval is expected Tuesday.

FOREIGN GRANTS

The committee also okayed $4,355,500,000 in foreign grants and loans for the current fiscal year, $407 million less than Kennedy had asked.

The Senate Foreign Relations Committee approved the lending program Monday after trimming Kennedy's request for this year by $346 million.

Senate Democratic Leader Mike Mansfield of Montana plans to call up the measure tonight, hoping to open debate Monday.

OFFER CHANGES

Senate Republican Leader Everett M. Dirksen of Illinois said Republicans will offer various amendments on the Senate floor to reject or curtail Kennedy's requested borrowing authority.

Quinault land bill passed

WASHINGTON (AP) — The Interior Department would be authorized to transfer to Washington State 14.5 acres of federal land on the Quinault Indian Reservation under a bill passed by the Senate Thursday.

The government would also donate to the state federally-owned equipment now in possession of the state under a fire protection agreement.

The land, buildings and equipment are worth an estimated $92,000.

After transfer of the property and equipment, the state would provide fire protection to Indian land in Washington at a rate of 4 cents an acre.

The bill now goes to the House.

Fans nationalism to maintain support

By ANDREW BOROWIEC

TUNIS (AP)—President Habib Bourguiba's New Constitution party intensified efforts throughout Tunisia today to keep popular support at a high pitch of nationalist fervor against disappointments in the campaign against France.

Bourguiba's pleas for material support from other Asian-African nations generally were going unheeded, and President Charles de Gaulle of France sent a message to his troops at the Bizerte naval base praising them for remaining as firmly entrenched as ever. In addition, the three-day peace mission here by U.N. Secretary-General Dag Hammarskjold did little to work out a face-saving solution.

Lest popular support falter, mass meetings were organized in a score of towns and villages. New telegrams backing the Tunisian chief of state arrived in the capital.

Motions adopted by various meetings and organizations vowed readiness to continue the struggle for the evacuation of Bizerte by the French "until total victory."

While the Tunisian government multiplied diplomatic efforts to rally support, Assembly President Djelliuli Fares launched an appeal "to a parliaments of the world." He called for condemnation of "French aggression."

The Arabic language press continued its warnings against global repercussions of the Bizerte crisis.

The Tunisian government press agency said French planes bombed and strafed Tunisian villages in the region of Kef, in western Tunisia. The Kef area has been the scene of clashes between French troops and Algerian rebels based in Tunisia.

KILLED IN FALL

KETCHIKAN, Alaska (AP) — Allen Gordon Adams, 13, Tacoma, was killed when he fell 175 feet in the Carlanna Creek Gorge near here Tuesday.

Alaska State Police say Adams and a companion were returning from a fishing trip when the accident occurred. The youth reportedly was attempting to recover a fishing pole he had dropped

Concern grows over export of logs to Japan

(Editor's Note: The growing number of log exports to Japan is causing increasing concern among Western Washington loggers and small mill owners. This is the first of a series of articles, expressing both pro and con arguments on the situation.)

Two full and one partial shipload of logs were dispatched from this area as materials for the current house-building boom in Japan, a check with Port Manager Jack Hogan revealed today.

Hogan says 7,956,369 board feet, Brerton scale, were shipped from Port Angeles during March, May and June. (This would be about 4 million board feet Scribner scale.)

Species included hemlock, cedar and fir, with some "very small logs."

During the first five months of this year, 170 million board feet were shipped out of coastal ports from Coos Bay northward. This totalled 48 vessels.

Hogan says there was also quite a movement from the Northwest in July.

RESIDENT MANAGER John B. Gray of Rayonier Incorporated says:

"Rayonier's policy regarding the export of logs is that we will not sell logs for export if they can be sold for use by local mills. However, failing to find markets for our non-pulp logs for use in saw mills in this region, we must, of necessity, sell them to whoever is willing to buy. To do otherwise would force a curtailment of logging operations with resultant local unemployment.

"The logs which we have sold for export have been species for which no local market exists — they are surplus. The species involved are Sitka spruce and, to a lesser degree, cedar. Both species are currently in over-supply in local markets. It is our understanding that most of these surplus logs have been re-sold to Japan.

"Most of the Rayonier logs involved come from our Grays Harbor logging operations. However, some spruce harvested in our Clallam County operations is being exported."

C. J. Hopkins, Manager of Peninsula Plywood Corporation, says they have sold a small quantity of low grade logs to a broker. These logs found their way to Japanese buyers.

Hopkins says Douglas Fir Plywood Association, which is making a study of the entire situation relative to an overall policy, has asked PenPly for a policy statement.

In that statement PenPly said they believe there should be some sort of broad protective federal regulations on all log exports whether to Japan or any other country. Logs should first be offered to any U.S. company when needed, they state.

BERT S. HENDRICKS of Hendricks Lumber Company, says he sold ½ million board feet of squares (4x4s) to Japan.

Hendricks believes we have to have export business. "If we could sell volume to Japan in a finished or semi-finished state, so that we could get a goodly proportion of the manufacturing work for our local labor force, this business would be to our advantage."

"Logs sent out of Port Angeles harbor, by and large, were not desirable logs. Cedar has a limited market, hemlock and fir logs were small."

Hendrilks says, "I do not feel log sales to Japan have hurt this area, either price or supply-wise. But my personal feeling is that logs should not be exported as raw material."

MANAGER GUS HALEY of Merrill and Ring Western Lumber Company, says so far logs exported locally have been taken out of other production and have affected our supply only slightly. "However, I think this may become more serious if export continues."

Selling logs to Japan has raised the price of timber about $2 per thousand board feet, Haley says.

"I think we should not export logs which are usable in domestic manufacture and in short supply," the Merrill and Ring manager says.

ESTEL BROWN, manager of the Puget Sound Timber Division for Crown Zellerbach, says they have made no direct sales to Japan. Crown has sold logs for which there was no local market, to a broker. At least some of these logs went to Japan, Brown says.

RESIDENT MANAGER C. Vernon Basom, Fibreboard Paper Products Incorporated, says the sale of logs to Japan has not affected Fibreboard at all. He explained they use only eight foot logs and sawmill waste in the form of chips, none of which are suitable for export shipment.

Arguments favoring the sale of logs to Japan are quoted from the Seattle Argus of June 23 in tomorrow's Evening News

To check on log exports

OLYMPIA (AP)—A Legislative Council subcommittee is slated to investigate Washington log exports to Japan.

Robert A. Seebar, counsel for the legislative group, said Thursday lumber spokesmen have charged that log exports have caused a shortage for domestic mills.

The subcommittee will study the extent of the problem, its impact on the state economy and possible legislative recommendations, Seebar said

Coming events

TONIGHT
Public meeting on swimming pool, Legion Hall, 8 p.m.
Sequim Duplicate Bridge Club, St. Luke's Parish Hall, 8 p.m.
SATURDAY
Teen-age hi fi dance at Macleay Hall.
SUNDAY
Odd Fellows and Rebekahs annual picnic for all lodges on peninsula, Camp Ramblewood, noon.
MONDAY
Sequim Volunteer Firemen, town hall, 7:30 p.m.

Gardiner News

Mrs. Peter Jorgensen writes from Gardiner that Mr. and Mrs. Donald Cobb, who live at Cat Lake on the Diamond Point Road, have had as recent visitors his brother and family, Mr. and Mrs. Floyd Cobb and sons, Allan and Jerry from Anderson, Calif., for a three day visit.

Guests of the James Mintys were their daughter and family, Mr. and Mrs. Paul Barber and daughter Sharon and son Paul who drove out from their home in Hamden, Conn. The Barber family also visited in Seattle with his parents and are now in Reno, Nev. attending the National Skeet Shoot. They left Sharon and Paul with their grandparents.

The Mintys' son Bob, who attended the University of Washington for three years, is now employed with the United States Forest Service at Hoodsport.

MR. AND MRS. WALLACE Norton have been entertaining three of his brothers and their families: Mr. and Mrs. Everett Norton of Crockett, Calif.; Mr. and Mrs. Fred Norton and daughter Susan of Saratoga, Calif.; and Mr. and Mrs. Ed Norton from Cupertino, Calif. One evening recently at the Norton residence, 18 of the Norton clan sat down for dinner.

The visitors have also been entertained by their niece Louise, and her husband John Campbell. Each day while they were here was planned to include a visit to some point of interest. The visitors were enthusiastic over the Olympic Peninsula and its beautiful scenery.

On Saturday, Mrs. John Bolen drove a carload of Amaranthians to Belfair where they attended a school of instruction conducted by Tommy Reagan of Seattle, grand lecturer. The school was sponsored by the Loyal Temple Court.

NEW SKIPPER

SEATTLE (AP) — Rear Adm. William A. Stuart will succeed Capt. Robert S. Riddell as commander of the Navy's Fleet Air Whidbey, probably next month, Navy spokesmen said Thursday.

Now PORT ANGELES DRIVE-IN THEATRE GL.7-8541
THE UPROARIOUS MOVIE FROM THE BIG BEST-SELLER!
M-G-M presents
DORIS DAY · DAVID NIVEN
A EUTERPE PRODUCTION in COLOR
PLEASE DON'T EAT THE DAISIES
JANIS PAIGE · SPRING BYINGTON · RICHARD HAYDN
ALSO
Dick Shawn in
'THE WIZARD OF BAGHDAD'
COMING SUNDAY
Cary Grant - Tony Curtis
in
"OPERATION PETTICOAT"

LINCOLN THEATRE GL.7-0297
Cont. Sat. from 1:00 P.M.
Filmed by Lloyd Beebe of Sequim
The wild country was only for the brave and strong—man or beast!
Walt Disney's
NIKKI
WILD DOG OF THE NORTH
TECHNICOLOR®
2nd Great Family Hit
DOUGLAS FAIRBANKS · CHARLIE CHAPLIN
STAN LAUREL and OLIVER HARDY · HOUDINI
PEARL WHITE BEN TURPIN
Robert Youngson's DAYS OF THRILLS and LAUGHTER in THE FUN FILM OF THE YEAR!
STARTS SUN.
CLARK GABLE · MARILYN MONROE · MONTGOMERY CLIFT
the Misfits
Co-Starring Thelma Ritter · Eli Wallach

Lloyd Beebe on location in Arizona

BEEBE FAMILY — The Beebes posed for this picture on the front porch at their home at Dungeness. From the left they are Melvin, Kenny, Mrs. and Mr. Beebe.

Beebe family back from movie filming location

Lloyd Beebe, wildlife photographer for Walt Disney, and his family are at home in Dungeness, on two or three months leave between assignments.

The Beebe family returned recently from Sedona, Ariz., where for the past year and a half he has been working on "Lobo," a wolf story.

They lived on a 120 acre farm, leased while the picture was in the making. It had a partly finished house, and they fixed it up and moved in. Working with Beebe was Jack Cauffer from Los Angeles, and the two families were left pretty much on their own until the picture was finished. Contacts with the company were made by mail or phone and maybe once a year someone came out to see how they were getting along.

When they needed people in the pictures, Beebe said, they used local cowboys, or some of their family. Their son, Melvin, who just recently graduated from high school by a correspondence course worked with the animals, around the buildings, and took still pictures. Mrs. Beebe bought supplies, paid bills, and helped wherever she was needed along with taking care of her family. Their younger son, Kenny attended school seven miles away in a "ghost town." The need for more schools brought into use again the schoolhouse in a deserted mining town.

With the Beebes in Arizona was the couple they brought back from Brazil, Mr. and Mrs. Marinho Carreia. They are expected to arrive next week. Also returning from Sedona is Dell Ray, who worked with the animals on location.

BEEBE started working for Disney in 1951, and his assignments over the past 10 years read like an adventure series. Going backward, before Sedona he was in Alberta, Canada, for a year and a half working on "Nikki, Wild Dog of the North" now showing at the Lincoln Theater in Port Angeles.

Prior to that, he was in Recife, Brazil, working on "Jungle Cat." He spent 18 months in Little America in the antarctic working on "The Seven Cities of Antarctica." He made four different trips of 1,200 miles each across the ice, and says "that was the place I was gladest to get out of." It was also the only ssignment where the family couldn't go with him.

Before that he was in Canada for another 18 months, this time working on "White Wilderness." And his first work was on "Vanishing Prairie" parts of it done here at home.

WHEN ASKED what place or incident stood out in his memory of photographic adventures, Lloyd Beebe raised on the peninsula told, not of animals of the Amazon jungle, dangers on the ice floe, or heat of the Arizona desert, but of a fishing trip in Canada.

While working on "White Wilderness" he and John Tinner of the Canadian Wildlife Service were flown in with canoes to two arctic rivers looking for Canada musk oxen. It was the first time for 100 years men had been in that part of the country. "The fishing was wonderful . . . (the musk ox were interesting and a little dangerous, one just about ran us down one day) . . . but you never saw such fish!" he said.

BEEBE likes this job. He likes being outdoors and working with animals. When he decided he wanted to take pictures of them he had never seen a movie camera.

He used to do a lot of cougar hunting and had hunted with a bow and arrow, and knew he could get close enough to wild animals to take pictures. He said he didn't dare tell people what he meant to do because he knew nothing of photography. He bought a camera, and started taking wild life pictures and reading books on the subject.

Melvin was three years old when Beebe made "The Little Archer" a short of the boy going out to hunt with bow and arrow and returning home with the animals trailing behind him. Warner Brothers bought it.

IT WAS hard getting started and they just barely got along, Beebe said. Money borrowed on their old car brought money to buy more film more than once. Then he got to the point where he had so much footage and money invested he had to do something or quit, so he bundled up some film and sent it to Walt Disney.

There just happened to be some cougar pictures, and Disney, then making "Vanishing Prairie" was looking for pictures of cougars that weren't tied up or being shot. Beebe got a phone call from Hollywood the day after the film arrived with an offer to buy it and they wanted more. He went to see them, came back and worked for six months keeping track of his time, and then went on a salary.

HE HAS worked for Disney longer than any of the wildlife photographers who started with the series, and is the only one left of the original dozen or so. He says knowing animals is the most important part of his job, and never has trouble with his film.

The Beebes like Dungeness better than any place they have been and look forward to the time when they can retire and build, much as they have enjoyed most of their assignments. Melvin is at the point where he must decide if he wants to go to college or into the service and won't be at home, but Kenny is going into the fourth grade and wants to stay here, so he can ride the school bus like the other kids.

Buchers home from vacation

Mrs. John Bucher, her daughter, Miss Helen Bucher of Renton, and her granddaughter, Miss Marlene Bucher, returned July 15 from a 5 week vacation trip of 9,600 miles that took them through 28 states.

They visited friends and relatives in Oklahoma, Nebraska, New Jersey, Virginia, New York and Utah. They were in 14 state capitols, toured the national capitol, and New York City. Gettysburg, Mt. Vernon, Monticello and the Hermitage were among the historical spots on their itinerary. Scenic ones included the Pennsylvania Dutch country, Yellowstone, Mammoth Caves of Kentucky and the Carlsbad Caverns of New Mexico, the Great Smoky Mountains, the Grand Canyon, Hoover Dam, Zion and Bryce National Parks.

They also visited the open pit copper mine near Salt Lake City and stayed overnight in Las Vegas.

For three years after Cuba threw off Spanish rule in 1898, the island was ruled by the U. S. War Department.

Swimming pool meet tonight

The Sequim Swimming Pool Committee is calling a public meeting Friday, July 28 at 8 o'clock in the American Legion Hall to discuss the feasibility of forming a recreation district to include a swimming pool for Sequim.

County Auditor Robert Fleming will outline House Bill 606 passed by the 1961 legislature which enables communities to set up such recreation districts. County Treasurer Robert Clark will explain the tax structure involved if such a district were formed.

Those present will vote on whether or not to go ahead with the plan for such a district. Leonard Bell, committee chairman, urges everyone interested in the subject of swimming pool and wishes more information to attend the meeting.

Shower fetes bridal couple

Grange friends of Miss Glenda Dickinson and Robert S. Clark gathered at Macleay Hall Wednesday night to honor the young couple at a wedding shower. Their marriage will take place Aug. 19 at 8 p.m. at Trinity Methodist Church.

The dining room was decorated in beige and brown and yellow, with arrangements of yellow flowers on the tables. Gift packages were piled on a table beneath the branches of a "money tree." The yellow painted tree was covered with dollar bills and bows of blue ribbon.

Approximately 50 guests watched as the honored couple opened their many gifts, among them one from Sequim Prairie Grange. Both young people have held offices and been active in Grange work.

Games were played during the evening and among refreshments served was a beige and brown cake, decorated with yellow roses, with the legend "To Bob and Glenda."

Cerruti girls back from N. J.

Mr. and Mrs. J. E. Cerruti drove to Victoria, B.C., Monday to meet their daughters, Sylvia, Gloria and Claudia, who have been spending the summer with their grandmother, Mrs. Ida Cerruit, in Pattison, N. J.

They also visited their uncles and aunts, Mr. and Mrs. R. E. Cerruti in Totowa Boro, N.J.; Mr. and Mrs. E. R. Cerruti in Alden Terrace, N.J.; and Mr. and Mrs. Arthur Gianti of North Holden, N.J.

On July 2 the girls attended the wedding of their cousin, Miss Alice Gianti to Edward Petkus at St. Paul's Catholic Church in Pattison. They also attended the wedding reception where 150 guests were served a chicken dinner and an orchestra played for dancing. Sylvia caught the bride's bouquet at the reception.

During their stay, the young visitors saw the Fairy Tale Forest, in New Jersey, Freedom Land in New York, and toured New York City. They arrived Tuesday by TCA jet flight.

Sequim briefs

SEQUIM RAINBOW ASSEMBLY met Monday night and made plans to sell tickets for a "Maid for a Day" project. The Rainbow girls will work in pairs as "Maids" for four hours for the winners who will be chosen Aug. 28 on the lot between Dawley's and the old variety store building.

Nine tables were in play at the **DUNGENESS DUPLICATE BRIDGE CLUB** Tuesday night. Winners were: North-south, first, Mr. and Mrs. Gene Burdick; second, Howard Wood and Mrs. M.C. Strauss; third, Joan Tweter and M. C. Strauss.

East-west, first, Dr. and Mrs. Russell Atkinson; second, Gregg Stone and Vernon Mantle; third, Mrs. Jennie Packer and Mrs. Gary Tuttle of Port Angeles. Refreshments were served by Joe Turton.

ODD FELLOW AND REBEKAH Lodges of the Olympic Peninsula will hold their annual picnic July 30 at noon at Camp Ramblewood in Sequim Bay State Park.

Members from Port Townsend, Port Angeles and Forks will meet with the Sequim lodges in the annual event.

The **WOMAN'S SOCIETY OF CHRISTIAN SERVICE** of Trinity Methodist Church has completed plans for its annual rummage sale to be held Aug. 4 and 5 in back of Gaston's store, with entrance on Sequim Ave. Donations may be brought there for marketing during Wednesday and Thursday of next week.

QUITS ATTEMPT

DAYTONA BEACH, Fla. (AP) —Attempts to speed 180 miles an hour at Daytona International Speedway have been given up for this week.

Art Malone, drag racer, from Tampa, suspended his attempts in the specially built Mad Dog IV to keep a racing commitment in Michigan over the weekend.

He reached 172.977 m.p.h. on one lap Thursday.

Sequim News

Virginia Keeting, MU 3-4244, Correspondent

Eugene L. Shaughnessy, TSgt., USAF

TSgt. Shaughnessy receives citation

Technical Sergeant Eugene L. Shaughnessy of Mather Air Force Base, Calif., has been selected as the outstanding noncommissioned officer of the 413th Organizational Maintenance Squadron for the period Jan. 1-June 30, according to a letter received by his parents, Mr. and Mrs. Ted Shaughnessy.

The letter, signed by Col. Merrill N. Moore, Commander of Mather AFB, states in part . . . ". . . Shaughnessy was selected on the basis of his outstanding performance as the Aircraft Chief Inspector of the Inspection, Scheduling and Repair Branch. Through all his efforts all the aircraft inspections were completed on time and in excellent mechanical condition. . ."

Shaughnessy, his wife and two daughters live in Sacramento. He is making the service his career and has served 12 years in the Air Force.

To be married

Mrs. Mildred Taroop and Charles I. Parkinson, T-Sgt. USAF of Tacoma, announce their forthcoming marriage on Aug. 6 at 12:30 p.m. at the Methodist Church in Port Angeles. A potluck dinner will be held at the Carlsborg Hall at 2 p.m. following the wedding ceremony.

DISARMAMENT

MOSCOW (AP)—U.S. disarmament negotiator John McCloy met the Soviet chief disarmament representative, Valerian A. Zorin, for two hours at Spiridonovka Palace today. Nothing was disclosed about the talk.

A brief statement at the end of the session merely said the two would meet again but did not disclose when.

ONE WAY OF PUTTING IT

TRENTON, Mo. (AP) —A man whose initials are H. P. started to put an advertisement in the local paper.

The salesman, wanting to be certain he understood correctly, asked him to repeat his initials.

"H. P. for hen pecked," the man said.

Sara Griffith leaves to attend Girls Nation in Washington, D. C.

Sara Ann Griffith, daughter of Mr. and Mrs. John T. Griffith, left Thursday morning by train from Seattle to attend Girls Nation in Washington, D. C. as one of the two delegates from this state.

She is one of more than 100 high school juniors from throughout the United States who will be in the nation's capitol July 30 to Aug. 5 on the campus of American University. Girls Nation, now entering its 15th year, is sponsored annually by the American Legion Auxiliary.

Opening ceremonies will include an address by William R. Burke, National Commander of the American Legion. During the week the girls participate in a variety of training programs in good citizenship and first-hand instruction in democratic government.

CONGRESSIONAL LEADERS and representatives of the executive branch of the federal government take part in the Girls Nation schedule of activities. Sen. Margaret Chase Smith (R-Me.), Sen. Maurine Neuberger (D-Ore.), and Rep. Henry C. Schadeberg (R-Wis.), will speak before Girls Nation during the week.

The delegates form political parties, hold elections, establish a model government patterned after that of the United States, and visit with elected and administrative representatives of the federal government.

Officials of the Democratic and Republican National Committees, Rep. Julia Butler Hansen (D-Wash), and Rep. Jessico McCullough Weis (R-N.Y.), will speak and assist the Girls Nation members in the formation of the Girls Nation political parties.

HIGHLIGHTS OF THE WEEK include arrival of delegates on the campus of American University Sunday morning. The program begins Monday with the organization of the Girls Nation Senate, formation of political parties, and opening sessions of National Party Conventions which nominate a slate of officers.

Tuesday political conventions are concluded, political campaigns and the general election for 1961 Girls Nation are held, election results are announced, and the winning political party organizes its administration.

Briefing sessions and a tour of Capitol Hill are held Wednesday with each girl getting an opportunity to meet with her own Representative and Senator.

DELEGATES VISIT the House and Senate chambers, are feted at a lunch in the Old Supreme Court Chamber in the Capitol Building, and visit the Supreme Court.

Thursday the delegates are taken through tours and briefing sessions at the Departments of State and Defense. Later in the day they attend a wreath laying ceremony at the Tomb of the Unknown Soldier in Arlington Cemetery.

A visit to the White House and a briefing session by a representative of the President opens Friday activities. Later in the morning Girls Nation delegates (every girl attending the program holds an elective or appointive position) have an opportunity to visit with their counterparts in the U. S. government.

Girls Nation ambassadors are invited to the embassies of the countries to which they are assigned. Graduation ceremonies are held Friday evening and the girls leave Washington for their home states the morning of Aug. 5.

FREE REQUEST

ROGERS, Ark. (AP) — A Rogers hotel recently advertised its free facilities in a vacation guide.

"Please send me your free catalogue and your free parking and your free magazine and your free booklet and thank you," came a letter, signed by "Hikmat Saleh Tutundiji, Babel, near the mosque in Mosul, Iraq."

The hotel manager promised to send Hikmat everything free—except the free parking.

SUSPICIOUS CHARACTER

BALTIMORE (AP) — At a shopping center in suburban Reisterstown, a Baltimore police lieutenant appeared in full uniform to cash his paycheck—but could not do so until he produced identification.

Sequim library to re-open

The Clyde Rhodefer Branch of the Clallam County Library will reopen Aug. 1, according to Glenna Ferguson, librarian. The library has been closed for vacation during the month of July.

The library is open on Monday from 1:30 to 5 and 7 to 9 p.m.; on Tuesday from 8:30 a.m. to 5 p.m.; on Thursday same hours as Monday; and on Saturday from 1:30 to 5 p.m.

Mrs. Ferguson has written the following reviews on new books in the library:

NON-FICTION—

"The Rivers Ran East," by Leonard Clark.

An almost unbelievable story of an American explorer who set out with only one companion and almost no equipment, to search for the legendary golden treasures of the Incas — buried for countless centuries in the jungles of the Amazon. The book is valuable not only for its power to entertain, but for the factual data it contains.

"A Primer on Communism," by George W. Cronyn.

Sometimes it is wise to inform oneself before becoming too involved in the current controversial discussions and arguments, and this book will do just that for the serious reader. It is a series of brief and readable questions and answers on Communism, answering the questions free men everywhere should be asking and cutting through much misleading propaganda and distortion of reality as to what actually goes on in Communist countries. This small book is a vitally important weapon in the hands of free men in our world where freedom, security and democracy are being threatened not only by force of arms but by men's beliefs.

FICTION—

"The Nightingale," by Agnes S. Turnbull.

Here Mrs. Turnbull brings back the days when an automobile was a rare sight, the telephone an instrument to be regarded with awe and wonder, and people were more concerned with small daily happenings. The nightingale is a rare heirloom gift bestowed on the heroine, Violet Carpenter, and she truly believes what her mother told her—"When real love enters the heart, the nightingale sings"—consequently the mysterious disappearance of the bird sets off a series of events which shake the tranquility of the entire community, as it becomes the concern of all who ever heard of the wonderful bird. A lovely romnace is woven throughout the story, and it is a most refreshing book.

"The Incredible Journey," by Sheila Burnford.

The heroes in this small masterpiece are a young Labrador retriever, an old bull terrier and an incredibly shrewd Siamese cat. Believing themselves abandoned, they set out on a 300-mile trek through the wilderness to return to their former home. Along the way their varied talents come to good use; the Lab is the brains of the trio, the bulldog's personality helps open hospitable farm house doors, the Siamese forays produce a subsistence diet. Their mutual affection sees them through many crises before they finally win their way home to their anxious masters.

DOESN'T BELIEVE IN SIGNS

BALTIMORE (AP) — The workman on the ladder took a sheet-metal sign off a pole and dropped it to the sidewalk. It fell with a clatter to reveal its lettering: "QUIET—HOSPITAL ZONE."

PENSA CLEANERS
IN AT 10--OUT AT 5
No Extra Charge
Phone MU 3-4300 Sequim

KONP PROGRAM RADIO DIAL 1450

FRIDAY AFTERNOON
4:40—Local News
4:45—Afternoon Show
5:00—News
5:45—Spotlight on Sports

FRIDAY EVENING
6:00—Evening Show
7:00—Hi Fi Club
7:55—Baseball
9:55—News
10:00—Parade of Hits
12:00—Sign Off

SATURDAY MORNING
5:30—Early Morning Music
5:55—News
6:25—News
7:00—News
7:10—Sports
7:20—Hotcakes Question
7:30—News
8:55—Weather
9:00—News
9:15—Morning Show
10:00—News
10:20—Commentary
10:40—Trading Post
11:00—Public Service Show
11:15—Morning Show
12:00—News
12:15—Sports
12:20—Afternoon Show

from kindergarten to college

Seems like a long time between kindergarten and college. Actually, these years will slip by all too fast! Not too early now to start saving on regular schedule for your child's college education!

Some of the most important things in life must be planned for, worked for, saved for. The best place to save is here, where liberal interest helps your money grow!

Bank of Sequim

BUY
IRRIGATION EQUIPMENT
that's
LOWEST
in total cost
EASIEST
to operate
SEE THE DEALER DISPLAYING THIS SIGN
AM IRRIGATION
For the best engineering and design help, plus assistance in financing, see your equipment dealer displaying the AM yellow and green sign.
SCHMUCK
Equipment & Supplies
MU 3-4186
Carlsborg

Confesses $43,500 Forks holdup

(From Evening News July 27)

"Heads I rob the bank, tails I don't, 35-year-old Terry McGuire told himself about 1:50 p.m. Wednesday as he walked the streets of Forks and fingered the last nickel he had in his pockets.

He flipped the coin and it came up heads.

At 3:15 p.m. he took $43,500 from the Forks State Bank with a single-shot .22 calibre rifle as his weapon and forced bank cashier C. Bruce Mathison, 26, to accompany him on his escape in Mathison's car.

AT 4:30 P.M. on the new stretch of highway around Lake Sutherland Sgt. Ray Fry and patrolman Richard L. Bradley of the State patrol "boxed" in his car and forced him to the shoulder of the road.

As the officers reached his car and asked some routine questions McGuire said: "I give up. I did it."

By 5 p.m. he was sitting in the Port Angeles Police Department station while local bank officials counted the currency.

In between these high spots runs a story that would do credit to the agilty of a TV script writer.

THE TALL, SLIGHT, crew-cut man's troubles began July 15 when he quit his 2½ months old job as a darkroom technician at the P. A. Evening News because of personal financial difficulties.

He headed for the West End in the hope of saving a logging survey business he had established. That too went down the drain.

Next he tried to get on a logging crew without any success. Then he headed for the hills of the Queets Corridor and tried to live off the land.

GAME WAS SCARCE. He couldn't catch any fish. He did shoot a grouse, but it took three snaps of the hammer of the .22 to get the shot off.

Finally, he told officers here, he considered two possibilities robbing the bank or committing suicide.

He returned to Forks still undecided about the bank. Then came the flip of the coin and the die was cast.

He went to a nearby grocery store and got two brown paper sacks.

SHORTLY BEFORE the bank closed and with the rifle wrapped in remnants of an old pair of blue denim pants, he walked into the building.

He leaned on the rail and talked to Eunice Jones, one of the seven bank employes until the doors were closed then went into action.

McGuire handed a long detailed note of instructions to a teller, but before the note was read completely he became impatient and told the employes it was a holdup.

HE HERDED the group into the bank vault where regular money sacks were stuffed with packages of bills, mostly 5's, 10's, 20's and $10,000 in 50's.

He told the employes to remain in the vault until 4 p.m. and forced Mathison to accompany him by telling the cashier he had his (Mathison's) kids.

McGuire forced Mathison to drive his own car and they headed north out of Forks. Near the Snider Ranger Station, he forced the cashier to take off his shoes and get out of the car, then drove off in the black Volkswagen.

WITH WHAT he figured to be $10,000 at the most, McGuire continued toward Port Angeles slowing down long enough between the Soleduck River bridges to toss the rifle out the right hand side of the car.

Meanwhile, Mathison went to the ranger station. First he called his wife to make sure his three children were there then called Sheriff Robert I. Polhamus in Port Angeles.

The sheriff immediately alerted the entire area and all law enforcement machinery swung into motion.

ROAD BLOCKS went up on all highways in the area. Sgt. Fry and Undersheriff Howard Breece screamed out Highway 101 in an attempt to intercept McGuire.

Patrolman Richard L. Bradley was returning from a collision investigation on 9-A and was at the Piedmont Road junction at Joyce when the call came over the air.

He cut over to the Olympic National Park boundary at Lake Crescent to wait.

HE SOON SPOTTED the stolen car tailing a long line of traffic. The patrolman dropped in behind McGuire. Up ahead Fry and Breece set up a road block, but McGuire slipped through, but not for long.

Fry quickly joined Bradley in the chase and in no time the two boxed in the small car and forced it to halt.

McGuire was brought to the police station here where FBI Agent George Lewis of Bremerton took charge of the case. Lewis was in the area investigating another matter when the robbery broke.

DURING HIS LONG questioning at the police station, McGuire told the officers the whole story in detail and revealed he was on probation from McNeil Island where he served time on a charge of impersonating a national park ranger and writing bad checks.

LOOT — Apparently happy that all of the $43,500 taken in the Forks State Bank robbery Wednesday was recovered, these three officers who played a part in the capture of the confessed robber relax while looking over the neatly stacked money at the police station. From the left, they are Sgt. Ray Fry and Patrolman Richard L. Bradley of the State Patrol and Sheriff Robert I. Polhamus. (Evening News Photo)

Fulfills dream; visits Holy Land

Mrs. Loring F. Hyde describes her visit to the Holy Land. She writes—)

My greatest wish in life has been fulfilled. I have seen the Holy Land. Not all of it, but everything I wanted most to see.

I loved Jordan. When the captain on our plane told us we soon would cross the River Jordon, and we did, my heart leaped!

Everyone at the airport was so nice and helpful. We had reservations at the Ambassador Hotel, a big new American Hotel. But it was away out of the city so I asked to be taken into Jerusalem.

We got rooms at the dear old Azzahra Hotel, owned and operated by the Arabs. A large room and bath, very clean, and three wonderful meals all for $5 a day, American money.

AFTER INSPECTING the lovely old hotel, I tried looking up tour agents. To my surprise there were no organized tours, and the price quoted for hiring a car, driver and guide was very costly for two people. I went back to the hotel and told our manager, who spoke good English, what I wanted to do, and that I couldn't afford the price asked.

He told me he could get someone to take me where I wanted to go for half the price. It was his brother! Later he told me they were displaced Arabs whose home and property the Jewish people came and confiscated. Others in the hotel told me the manager's family had been very wealthy before the Jewish people took all their belongings.

THE FIRST PLACE I wanted to see was Bethlehem. Our guide told us he could not take us on the old road, as the Jewish people

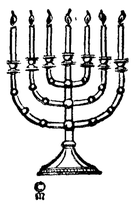

held half of it. So on the new road we went. He pointed out the old walls, the Mount of Olives, the shepherds' fields, the Field of Boaz and Rachel's tomb.

No one had to tell me we were in Bethlehem. It was just as I knew it would look— the very narrow street coming down the hill, with lots of people, sheep and dogs. We visited the Church of the Nativity, the birthplace of our Lord Jesus Christ and saw the manger; the Grotto of St. Jerome, the Crusaders Cloister and the Milk Grotto. And of course, I visited some of the bazaars.

ON THE WAY back we stopped at the Place of the Ascension. Our guide informed us his brother had told him to take us to his home for coffee if we'd like to go. We were delighted at this invitation to an Arab home.

Our host was at the door to meet us, having left the hotel to entertain us. After he has escorted us into a very small, clean modern furnished room, his mother came in and was introduced. A dear little lady, she spoke German but no English.

Next came our host's four year old daughter, pretty as a picture and looking very much like her handsome father; then her mother, a plump lady who spoke English. Last was his niece, 16, who spoke English well.

She goes to private school and wants very much to write to an American girl. Our hostess served us coffee, then showed us some of her knitting. When we commented on her daughter's lovely dress, she showed us the picture in a magazine from which she had copied it.

Next day we drove to the old City of Jerusalem, following the Way of the Cross to Mount Calvary, the Church of the Holy Sepulcher, the Grotto and Church of Gethsemane, the tonb of the Virgin Mary, the Church of the Ascension, the Wailing Wall.

We visited St. Anne's Church, site of the house where St. Joachim and St. Anne witnessed the birth of the Virgin Mary; the Pool of Bethesda, and the traditional site of the crucifixion, burial and resurrection of Christ.

We walked along Christians St. to the Citadel Tower of David and the Mosque of Omar, Dome of the Sacred Rock. It was hard to believe that we were seeing the places we read about in the Bible. We walked up and down streets, and underground where we almost had to crawl.

WE STOPPED in a shop to buy a few things, and I admired the lovely rugs. When the owner said, "I would like for you to see the rugs in my home," I told him I would be delighted.

About 6 that evening he called the hotel to see if I was ready to go to his home. But by that time I was too tired and told him so.

You never have dinner in the Holy Land before 8 o'clock, and I had just finished eating when his card was brought in to me. He had brought his wife to the hotel to invite me to their home. So tired or not, I felt I had to go. I was so glad I did! Their home was a new one and I have never seen lovlier rugs anywhere. And of course we had more coffee and chocolate candy.

IF THE ARAB people like you they will do most anything for you. You must never admire anything, for if they like you, they will give it to you. I happened to say "What a beautiful picture," And at once my hosts insisted that I take it. I explained I was traveling by plane and it was impossible to take the picture to my home.

YOU CAN SEE signs in English in many of the shops. The Holy Land takes pride in a long tradition of hospitality and friendliness to visitors of all races and creeds at all times.

WE COULDN'T leave without seeing the Dead Sea and Jericho. So we drove to Jericho and the River Jordan and I went wading in the Dead Sea. First I had to taste it. My tongue stung for hours!

En route we stopped at Bethany, saw Lazarus' Tomb, the house of Martha and Mary, the Apostles Fountain, the Good Samaritan's Inn, the Wilderness of Judeau and other historic spots.

We had a wonderful view of the Mount of Temptation, and climbed around the ancient excavations of Jericho in heat of 103. We visited Hebron where Abraham, Isaac, Rebecca, Leah and Jacob were buried; the River Jordan and Jacob's well.

I felt our trip was well worth while. But there was so much more I wanted to see that I would like to spend a month there.

ONE CAN GO from Jordan to Israel but not from Israel to Jordan. Once you set foot on Israeli soil, you cannot go to Jordan under the same passport.

We left Jordan by the Mandel-

baum Gate. The hotel manager had his brother take us to the gate and clear Jordan. A boy carried our suitcases half way into what they call No-man's Land and put them down. It was as far as he could go.

We walked to the gate into Israel where we had to give our life history and list the amount of United States dollars, travelers checks and all other money. Then the official called a taxi to come for us. We were charged twice as much as he had said it would cost.

I DON'T KNOW what I was looking for in Israel but whatever it was I didn't find it. After five days here I am glad to leave. I have visited many countries but Israel is the first to give me that feeling. I have always been able to find understanding in other countries. It must be because I was not ready to leave Jordan.

They call Jerusalem "The Eternal City of Israel." It glitters like a jewel in the tiara of the Judean Hills. Solomon built his temple and Jesus met with his disciples there.

Oh yes, they have organized tours! At any price you want to pay, if you can talk as long and as loud as the tour agent. I was asked $3.50 and ended up paying $2.50. Then I was so disgusted I cancelled the tour and went on my own up to Mount Zion and King David's Tomb.

I climbed around the Chamber of the Destruction and the Room of the Last Supper, where you can stay as long as you like if you aren't being pushed around on a tour.

AT THE UNIVERSITY I saw the Dead Sea Scrolls on exhibition; and in the distance, I could see into the Vale of Moab, the beautiful pine-shaped birthplace of

John the Baptist. I also saw the parliament building, the giant candelabra and a beautiful new synagogue. From 8:45 a.m. to 1:30 p.m. Friday I attended the Eichmann trial.

I thought I had seen all of Israel Jerusalem I cared to see. And since Saturday is their Sabbath, and all trains, buses and taxies stop running at sundown Friday, with some pleading we were able to check out at 4 o'clock without paying for anothe rday, we left for Tel Aviv where we will take the plane for Istanbul.

Since no stores were open, and no form of transportation was in operation, I spent Saturday walking up and down the beach. Monday I booked the city tour hoping to see the principal sights of Tel Aviv.

The tour was to start at 9 a.m. and I was ready and waiting. It left at 10:15! We drove by the Habimal Theatre and the Helena Rubinstein Exhibition Hall which I took a taxi and revisited during the afternoon.

We walked all over the Arab quarters. Israeli is most anxious to show you how dirty and poor the Arabs are, in comparison with the beautiful new housing projects for the Jewish people where we were taken next.

THEN WE were left sitting 45 minutes in the hot old bus waiting for another group to ride back to town with us. We all had had it by that time, and two more American women joined us in renting a taxi, and visiting the art museum on our own.

We decided to take the two day trip to Galilee. Every seat on the bus was taken, 43 in all, mostly Jewish people from the states. I was pushed around so much on that trip I felt black and blue all over. By the time we climbed on and off that bus a couple of dozen times, I started pushing right back, and from then on got along all right.

The trip took us through the Plain of Sharon to Megiddo, where we saw some excavations. So many people were talking at once I never did find out exactly what they were excavating, but I think it was King Solomon's stables.

AT NAZARETH, the town of the Holy Family, we saw the grotto where Mary received the message from the Angel Gabriel, the Well of Mary, and the site of the synagogue where Jesus preached. We drove along the River Jordan, stopping at Kilbrutz on the way to the Sea of Galilee. Near the shore of the lake stands the partly restored synagogue of Capernaum. It is said that it is there Jesus preached the famous sermon on the "Bread of Life."

We stopped outside Capernaum on the site of the Sermon on the Mount and the miracle of the loaves and fishes. I am sure seeing all this leaves a deep life long impression on everyone.

We stayed that night at Tiberias in a beautiful American hotel high on the hill overlooking the lights of the city. Touring Tiberias we saw the tomb of Maimonides, the Arab seashore fortifications and the hot springs once owned by Cleopatra.

We had lunch at a beautiful Kibbutz where I made the terrible "mistake" of asking for cream in my coffee when I had been eaitng meat. About 10 waiters swarmed around trying to tell me I could not have cream if I ate meat!

At Safud, we visited the old synagogues and the artists quarters. At Acre we saw the famous Crusaders Stronghold, 18th century fortifications, and the Jazzar Pasha Mosque. Our terminus was Haifa, the port of Israel, a very beautiful and clean city.

We returned to Tel Aviv in time for me to go to the opera Carmen. It was the fourth time I have seen it, each time in a different country.

We leave Israel this morning for Istanbul. So I have seen the Holy Land, that I have always yearned to see, the principal parts of it anyway, and I am satisfied and happy.

Christmas decorations threatened

The soaring cost of living now threatens Port Angeles' Christmas decorations.

The Chamber of Commerce has notified the city that the charge for installing and removing the decorations by the volunteer firemen has been raised to $1,000. The cost in past years has been $700.

The Chamber has stated that it can not afford the increase, and has inquired about the city taking over the decorating job.

IN ITS communication to the city, the chamber stated that if the city is unable to take over the Christmas decorations this year, "we expect there will be no decorations this year."

Under the proposal made by the Merchant's Division of the Chamber, which handles the decorations each year, if the city would undertake decorating the city, decorations presently owned by the Division would be turned over to them.

The Division also collects funds each year to replace defective and worn out equipment, and under the proposal made to the city, would continue this function.

SPEAKING FOR the firemen, Fire Chief Kenneth Cameron said that the $300 boost in cost is caused by the greater work involved.

Cameron also noted that the same work by a commercial decorator would be much more expensive.

In all the decorating job requires about four days of work to install and take down the decorations by the crew of volunteers, with the money received going into the firemen's fund.

Besides the job of actually putting up and taking down the decorations, the maintance while they are up is another problem encountered.

MAINTENANCE FOR the two or three weeks the displays are up can actually be as much or more of a job than putting up taking down the decorations Cameron commented.

The Chamber's request is made as the city begins to formulate its 1962 budget. There has been no official comment on the proposal.

Fishing party spots cougar

Don Schmith, of the Palo Alto district, east of Sequim, saw a cougar early Sunday morning when he and his wife and father were camped on the Dungeness River above what is known at the Forks.

Mr. and Mrs. Schmith and his father Antone Schmith and the family dog were in the party. The elder Schmith was sleeping outdoors about 20 feet from the cabin. The others were inside when at about 6:30 a.m. the barking dog woke them up. The younger Schmith looked out the window and saw a big cougar walking by. The animal walked between the elder Schmith and the cabin. The elder Schmith also woke up and saw the big cougar walk around the cabin and take off up a hill without any particular hurry.

The dog, which had sounded the alarm, took off and was gone for some time before returning to the shelter of the cabin.

Don Schmith, raised at what is known as Schmith's Knob on the upper end of the Palo Alto Road has made many trips into the back country and says that is the second live cougar he has ever seen. He said he presumes the prowling cougar was hungry and was perhaps after the dog.

The Schmiths now live midway up the Palo Alto road and have a camp and cabin up the Dungeness River as a base for fishing trips.

$92,000 sought in civil action here

Edwin L. Halberg's attorney Stanley A. Taylor made the opening statements in Halberg's $92,000 breach-of-contract suit against Sterling Theaters Inc., Seattle in Superior Court Tuesday.

Taylor listed the causes for the action as a breach of contract by Sterling Theaters Inc. of an operating agreement signed with Halberg March 7, 1947, and the conspiracy leading to the breach of contract.

He said that Halberg is seeking damages because Sterling Theaters attempted to remove him as city manager of the Lincoln and Port Angeles Drive-In theaters without giving him proper notice and without proper justification as specified in the working agreement.

TAYLOR EXPLAINED that prior to 1945 Halberg and his brother Evar Halberg had owned long term leases on the Olympian and Lincoln theaters. They had been approached by John Danz, Seattle, in the early part of 1946 with an offer to make a "deal."

Danz bought the Halbergs' interest in the Lincoln, and they had then put the Olympian and Lincoln into a partnership known as Port Angeles Theaters. Then they signed an operating agreement that Edwin Halberg was to be employed as city manager and Evar Halberg would be his assistant working for Sterling Theaters Inc.

TAYLOR SAID that the agreement stated Halberg would be employed until he "failed." Then he would be notified by letter and given 30 days to rectify the situation. If he failed to correct the situation his services would be terminated immediately.

"This was the situation until January, 1957, when Sterling Theaters without notifying and without justificatvion terminated his contract," Taylor said.

"Until that time Halberg had been in the position of planning that he would be permanently employed until he was unable to work, or failed," Taylor said.

"HALBERG WAS terminated at the age of 64 in violation of his contract, and because of his age and the fact he knows no other business, having been in the theater business all his life, he is seeking damages for the wages he would have lost," Taylor said.

Charles S. Burdell, Seattle, lawyer for Sterling Theaters Inc., reserved his right of making an opening statement.

Judge Max Church is on vacation this week and the case is being heard by Judge Orris L. Hamilton, Prosser.

Local firm bids in timber

(From Evening News July 25)

OLYMPIA (AP) — M & R Timber Inc. of Port Angeles was high bidder in oral auction at $237,507 for 22 million board feet of timber in the Soleduck Ranger District of the Olympic National Forest, Supervisor Lloyd G. Gillenor said Tuesday.

MECHANICAL DEFICIENCY

ST. JOSEPH, Mo. (AP) — An employe in the state motor vehicle registration department asked the woman applicant about the horsepower of her car.

"I don't know how many horsepower," she replied. "But it has eight cylinders in the battery."

Motel owners here honored

Jim and Aggie Willis, owners of Aggie's Charcoal Broiler, have been nominated for the Hall of Fame for Restauranteurs sponsored by the American Restaurant Association's national trade magazine.

Vince Galvin made the nomination. In doing so he included a reprint of Aggie's Peninsula Profile first published in the Evening News. The nomination and reprint appears in the current issue of the Washington Motel-Hotel Association's news sheet.

Gavin is director of the National Restaurant Association and he also heads the Edison Vocational School's restaurant division in Seattle.

Aggie's profile was first republished in the June issue of the Allied Food-Beverage magazine put out by the Washington State Restaurant Association.

The Olympic Tribune

C. N. WEBSTER, Editor

GEORGE BUCK, General Manager

Published every Friday night by Port Angeles Evening News (Inc.)

Subscription Rate $1.50 per year anywhere in U.S.A.

Entered as second class matter on April 17, 1916 at the postoffice at Port Angeles, Washington, under the Act of March 3, 1879.

CONFESSED ROBBER — Terry McGuire is shown entering the Eagles Hall on the way to his arraignment for armed robbery before U.S. Commissioner William Phillips in Port Angeles today. McGuire entered a plea of guilty and was bound over to the federal grand jury. (Evening News Photo.)

Confesses $43,500 robbery at hearing

(From Evening News July 27)

Terry McGuire, 35, of Clearwater, Jefferson County, confessed to the armed robbery of the Forks State Bank this morning in a preliminary hearing before U.S. Commissioner William Phillips.

Bail was set by Phillips at $15,000, which the accused was unable to meet.

McGuire answered guilty as Phillips concluded reading the complaint sworn out by FBI Special Agent George L. Lewis.

McGuire was not represented by legal counsel and did not request the services of a lawyer.

The complaint named McGuire as the man, who armed with a .22 rifle entered the Forks bank shortly before closing time Wednesday and fled with $43,500.

McGuire will be held in the Port Angeles city jail for a day or two until a U.S. Marshal from Seattle arrives to transport him to the federal section of the Seattle city jail, Lewis said.

McGuire has been bound over to the Federal Grand Jury, which according to Lewis will meet next week.

NEWSMAN ARRESTED

TUNIS (AP) —Two French newsmen were arrested by Tunisian police today, apparently as a step toward expulsion.

The two were Lucien Bodard, correspondent of the Paris evening Daily France Soir; and Claude Azoulet, photographer of the illustrated French weekly Paris-Match.

Peninsula Profile No. 135

Nemgorf president a policeman-skindiver interested in youth

By ESTHER WEBSTER

A physical fitness program with the adventure of deep sea diving is a good combination to keep young people out of trouble. So says Johnnie Sweatt who should know. He has been on the city police force since Dec. 22, 1946, mostly on evening and night duty.

He says, "Teenagers understand strength, challenge and speed. With a physical training program I can take out 90 per cent of their steam.

"In the diving club I've arrested most of the fellows at least once. But they continue to elect me president. If they're ever in trouble with the police while wearing their diving jackets, out of the club they go, and they know it."

By club, Sweatt means the Nemgorfs, which is frogmen spelled backwards. The entire club of 32 is a recovery unit, whose members can be called out at any time. They are also civilian defense divers.

Three years ago a group of 10 divers got together and decided to form a club. They elected Sweatt president and he has been president since, though he now says it is time someone else took over.

Members of the Nemgorf come from the young people Johnnie is constantly training. On Sunday and Monday nights boys from nine to 19 go to the police station to learn the kind of gear to get and how to work with it.

Many more young people have become interested in the physical training work Sweatt inaugurated 11 years ago. He estimates two to three hundred have trained at the gym in the police station. All the equipment belongs to Sweatt. The city supplies the gym.

Summers are the busiest time for Sweatt. College boys who have worked out at the gym while in high school come back and want to go into training for the vacation period.

Last summer the high school football coach asked Sweatt to try his physical fitness program on the high school football team. Most of this is weight-lifting, which he describes as a very exacting physical training.

Sweatt is enthusiastic about the result of the summer's work-out. "Last fall we had a football team that could stand up to the best of them."

For the past three years the University of Washington's coach has recognized the importance of a summer weight-lifting program for his team as reflected on the football field.

A more dramatic phase of Sweatt's work has to do with rescue and body-recovery. He started body-recovery work when he first joined the Port Angeles police force in 1947 with former Chief Rube Ide's hand on his shoulder.

His introduction to diving gear took place on the 187 foot salvage tug Discoverer where at 20 he was the youngest engineering officer in the 13th Naval District.

The Discoverer sailed under government orders although she was privately owned. Her territory extended from the Columbia River mouth to the Aleutian chain in Alaska. She carried a crew of 47. Captain Loring F. Hyde of Port Angeles was salvage master.

Johnnie Sweatt

Sweatt says the divers on the Discoverer would not let him work the hard-hat gear, but he could play around with it.

It was on the Discoverer that he met Rube Ide, then Port Angeles police chief. "The greatest honor of my life occurred when Chief Ide asked me to apply for a civil service examination so I could join the Port Angeles police force."

Dring the ensuing seven years until Ide's retirement in 1955, Sweatt says he learned more about police work and people than in all the other training he has ever had. "When Chief Ide retired it was a loss to me as well as a loss to the department."

First idea to establish in water-rescue and body-recovery work is the need to respond to a summons at any time. Sweatt says he can now go to the phone and call on 32 divers, most of whom can leave their work immediately.

Most recent alarm was last week's eye-witness account of a car going into Lake Crescent. "I'm still not satisfied there is not another car in the lake." But he says it is difficult for strangers to the area to accurately identify the exact place they saw the car go in."

A number of car drownings have occurred in Lake Crescent in the past several years. A logging truck went into the lake. The driver drowned. A pickup truck met a similar fate. You will recall the Port Angeles bound ambulance that ended in the lake. Three people escaped, but the patient drowned.

Several recent drownings in Lake Sutherland have involved body-recovery work.

Many a diver's commercial jobs are seemingly routine. However, Sweatt insists they are not, but all require and give a different approach and experience.

He may be asked to do anything from recovery of false teeth to underwater planking of the Boat Haven. A rush order may come from Neah Bay. A boat loaded with fish has caught her lines in the propeller wheel. She can't move an inch. Her ice is melting. Her fish will spoil. Come quickly. And Johnnie goes. He loves it.

He says, "I dive commercially when needed, and for fun when I get a break."

One such break is the Diamond Knot. He calls the ship, underwater off Crescent Beach for 14 years, a spear-fisherman's and sport-diver's paradise.

"This old hull has attracted the small fish. They have attracted the larger fish. It is loaded!"

Divers never go to the Diamond Knot alone. They work in teams of four and six. "Everybody watches for everybody else. We know that wreck diving is the most dangerous of all underwater work. It is definitely not for beginners."

It is hard to believe, but this muscular, sun-browned diver is a Texan. Johnnie J. Sweatt was born in Dumas, Texas, Feb. 7, 1925. But he grew up in the Fresno grape vinyards of California.

His father was a lumberjack in the adjacent mountains. Johnnie, his mother and his only brother lived in the valley in the winter and joined his father in the summers.

Johnnie even tried the woods for one year. But he decided he needed more education. It was then he attended Roosevelt High School in Port Angeles prior to his graduation.

In 1943 he joined the Merchant Marine and trained at Catalina Island, where he qualified as a fireman, water tender and oiler. Then ensued coastal trips and an eight month's tour of the South Pacific on a troop ship, before his work on the Discoverer.

Johnnie likes organizational work. He says, "The Port Angeles-Victoria Ski-a-thon of 1959 was the most fun of anything I've ever done."

The International Spear-fishing Contest the Nemgorf put on off Ediz Hook each year is second to none.

People familiar with the work Johnnie Sweatt does with young people will be less impressed by his more sensational water-rescue activities, so necessary in any community. Directing and absorbing the terrific momentum teenagers generate is an entirely volunteer job which attracts few qualified people.

What could be more challenging to a supercharged youth than under-seas rescue work and the physical prowess to qualify? As Johnnie Sweatt says, "When a boy gets underwater, he has to be a man."

Urged to conserve water

Conservation of the city's water supply is urged as Port Angeles residents put a drain on the four reservoirs Tuesday.

While the main water line from Morse Creek to the city is shut down through the day as construction crews lay new pipe through the difficult Ennis Creek gulch excessive water is being drawn off by the city, City Manager M. W. Slankard warns.

Here is the manager's statement:

"The contractor installing the new water main through Ennis Creek has a most difficult area in which he is working.

The old line has caused considerable trouble leaking and caving in the ditch for the new line. In the past few days the city has shut off the main line during the daytime to allow the contractor to work without the seepage of water from the old line.

Yesterday water was used by the citizens of Port Angeles and the Public Utility District faster than the reservoir system could maintain a water supply.

"We request that during the next six or seven days which excludes Sunday that everyone conserve water. If you have to sprinkle, do it fast and do not water more often than necessary. Do not let the water run down the streets as has been noted in various sections of the City.

"During the next six or eight days the contractor will finish the critical Ennis Creek area and we hope then that the going will be easier for a number of weeks."

OMELET TOP

Brown tiny cubes of bread in butter and sprinkle with grated cheese; use as a crisp and flavorsome topping for an omelet, scrambled eggs, split pea or other vegetable soup.

Agreement signed on Dungeness Spit use

(From Evening News July 25)

Walter B. Mellus and Clallam County Commissioners have signed an agreement that will allow the public to cross Mellus' land to the Dungeness Spit.

The agreement is for a trial period until Oct. 1, but will be renewed if the public will use the "permitted private land and the public lands adjacent" to it "with the least enfringement upon the property and privacy of abutting and neighboring residents and land owners."

MELLUS IS willing to permit the public to "cross over and, in specified areas temporarily occupy his premises" for picnicking, etc.

Mellus said that all he wants to do is "preserve the privacy of his home, minimize interference with his property" and to protect himself in leases he has let on some duck blinds on his property.

The county has agreed to construct a parking lot at the end of Anderson Road. They shall also post signs at the entrance to the pedestrian gate explaining to the public that they are crossing private property, and on the duck blinds and the road to Mellus' house saying they are private.

THE COUNTY has agreed to place signs explaining that "State permits are required for fires," and "that litter, garbage and other debris must be gathered up and placed in containers." The county has agreed to supply police for the area. The county has also agreed to post signs defining the areas that are open to the public.

LANDLOCKED PIRATES

PITTSFIELD, Mass. (AP) — Russell Oickle saw no reason for worry when he parked his 14-foot rowboat on his front lawn in this landlocked city high in the Berkshire Hills. But before the afternoon was over, somebody had stolen the boat right off the lawn.

Local man says fishing good at Neah Bay

(From Evening News July 25)

Capt. Nile Leach of the cruiser Mora is spending the summer with his boat at Neah Bay and taking charter trips of fishermen out.

The Mora, that moors at the Port Angeles Boat Haven, usually is taken by its owner to Southeastern Alaska each season where it has been basing in Saginaw Bay.

Leach reports that fishing has been good in the Neah Bay area.

On a trip last Thursday the five persons on the Mora caught the limit of 15 salmon, chinook and silvers to 27 pounds. The fishermen other than Leach were from Seattle, Bothell and Minneapolis. They were Ray Chew, Alex Alexanderoff, Ralph Newman and John Shloss.

Leach says much of his charter work is taking Makah Indians and their canoes to the halibut banks off Cape Flattery. The Indians fish for halibut from their canoes with ancient tribal fishing equipment.

The Port Angeles man says that the removal of the Lightship Swiftsure from the shoal of that name is not popular with fishermen who are requesting the Coast Guard put a marker or buoy on the shoal as an aid to navigation. The Swiftsure Lightship recently was renamed the Umatilla and is now on Umatilla reef.

WANDERING Scribe

Folks in the Joyce district . . . are very happy . . . over the new Crescent Grange hall . . . built by cooperative efforts . . . of many people . . . It is not only a grange hall . . . with all modern facilities , . . but a gathering place . . . for all folks of the area . . . Scribe saw a lot of fine neighbors . . . at an open house there Sunday . . . Almost every one of the 100 persons there . . . had either contributed time . . . or money . . . to the construction of the building . . . that replaces the building burned down . . . on the same site . . . Looks as though salmon fishing . . . is reaching a peak here . . . and along the strait . . . About any one can catch a salmon . . . if he goes out fishing . . . Scribe might even get one . . . or more . . . if he tried . . . Have not wet a line for a year . . . But may do so . . . one of these days . . . to show the boys . . . what a real fisherman is like . . . Seems as if the world was on wheels . . . last weekend . . . Many of the wheels . . . were under boat trailers . . . that went through town . . . in an almost endless line. . .

Dreams of Port Angeles fishermen are coming true here . . . Seems as though almost anyone who tries . . . can yard in a salmon or two . . . The feeding fish are following schools of Candle fish into the harbor . . . Every once in a while . , . we hear folks telling about the disappearance of our salmon and just about that time . . . the salmon cross them . . . up by coming . . . in big schools . . . much to the delight . . . of anglers. . . . Looks now . . . like the coming . . . winter will not . . . be so tough . . . after all . . . with smoked and canned and salt salmon in the lockers . . . When Scribe was a kid no home was complete without a barrel of salt salmon bellies . . . stashed away to be eaten with potatoes boiled with their jackets on . . . that is good eating in any man's land . . . Early fog this morning seemed to be lifting around noon today . . .

Captain Forrest Reed . . . of the city police department . . . has a slick . . . flag-flying cabin cruiser . . . named "Rebel" . . . that he and Mrs. Reed . . . are getting a lot of salmon fishing with . . . Folks glimpsing the flag . . . are wondering . . . if it is stars and bars . . . of the confederacy . . . As Reed originated . . . south of the Mason-Dixon line . . . he is a two-fold captain now . . . both in the police department . . . and the high seas . . . and is a qualified airplane pilot . . . His marine experience . . . goes back to the Coast Guard . . . with which he sailed the high seas . . . including Alaskan . . . eastern and western ocean waters . . . Scribe has a trike age neighbor . . . across the street . . . who . . . minus shirt and shoes . . . devotes much of his play times . . . catching bugs on his lawn . . . and putting them in glass jars . . . He observed Sunday . . . by putting on his shoes . . . and not one . . . but two shirts . . . Unusual feature . . . of today's weather . . . is that we did not have . . . early morning low clouds . . . sun came up bright and warm . . . soon after daybreak. . .

You'll never be popular if you spend all your time taking advantage of your right of free speech.

Arthur T. Sandison

A. T. Sandison, former civic leader, dies

(From Evening News July 25)

Arthur T. Sandison, 78, for many years a city councilman and Port Angeles businessman died this morning after a short illness.

The McDonald Funeral Home will announce funeral arrangements. An obituary will be in the Evening News Wednesday.

Mr. Sandison came here in 1921 and established the bakery that bears his name and was active in the organization over all the years. He was a city councilman eight years until 1960. He also was on the City Park Board a number of years and active in Masonic organizations.

Born in Scotland, he came to the United States as a young man and followed the bakers' trade.

Surviving are his wife and three sons and a number of grandchildren, all of Port Angeles.

SHARK CATCH

ABERDEEN, Wash. (AP) —The second Great White shark ever believed taken from Washington waters was caught by a fisherman in Willapa Bay Thursday.

Ray Nelson, skipper of the gill-netter Joanne, made the catch little more than 100 yards from a beach frequented by swimmers.

Nelson, who caught the first shark 11 years ago, said his latest haul weighed 1,500 pounds and was 12½ feet long.

Record Crescenti taken in Crescent

A twelve pound 32 inch Crescenti trout caught in Lake Crescent by William D. Welsh Friday morning is the largest trout of that species known ever to be caught in that lake.

Two species of trout, Beardslee and Crescenti are natives of the lake exclusively. Beardslees are the larger species and many have been caught that weigh more than 12 pounds but as far as known the Crescenti caught Friday is the heaviest of that species.

Welsh whose home is in Barnes Cove, Lake Crescent, caught the big, sleek shiny trout in deep water off the lake's south shore between Smith Point and Green Point west of Barnes Cove.

He was fishing with a silver color plug with 500 feet of line and a six ounce sinker. The big fish was landed fairly fast and only jumped out of the water once during the battle, Welch relates.

Welsh, a constant fisherman, has caught a number of large trout this season. Ten days ago he caught a 10 pound Beardslee that is not a record trout of that species.

The two species of Lake Crescenti trout were classified and named about 65 years ago by Dr. David Starr Jordan, of Stanford University, world authority on fish.

The larger of the species was named for Admiral Beardslee who caught them while the admiral, whose flagship, the cruiser Philadelphia was wit hthe fleet in Port Angeles. The second largest of the trout was named Crescenti after the lake in which it was caught. Beardslee sent the trout to Jordan for Classification. The admiral is credited with being the first to use piano wire line and heavy sinker to get down into the great depth where the big trout are usually taken. The Admiral made the trip several times over rough road on horseback and by horse drawn-buggy from Port Angeles Beardslee left his "white fleet" anchored n Port Angeles Harbor while he fished in the lake. It was during one of these periods that officers of the fleet aided in forming Naval Lodge of Elks in the summer of 1896.

Dr. David Starr Jordan's two-volume book on fish lists the two species of fish as true trout and not landlocked salmon and as a species of their own evolved perhaps from rainbow fro Beardslee and cutthroat for the Crescenti. Many fishermen claim, however it is difficult the determine which trout is which.

At this time of yar the trout are in deep water and are usually caught only at extreme depth. Both species are notericus fighters usually landed only after long battle.

BIG CATCH — William Welsh displays the record Crescenti trout he caught Friday. (Photo by Rogers Studio).

Small mill owners alarmed at log shipments going to Japan

(From Evening News July 25)

Forest Service officials estimate that 750 million board feet of Washington timber will be shipped to Japan this year, Commissioner E. L. Critchfield said Friday.

Critchfield, a member of a committee of county commissioners from timber producing counties in this district, heard both sides of the argument presented in Olympia several weeks ago. Then on July 15 he attended another meeting, this time in Portland, to hear more arguments from the association of small mill owners. Sen. Wayne Morse was at the Portland meeting and he indicated that there would be a congressional hearing on the matter soon.

CRITCHFIELD MET with other members of this committee in Port Orchard July 19, the day before the district meeting of the Washington State County Commissioners' Association. Chet Gardner, Cowlitz County is chairman of the committee and Joe Hads, Pacific County, is the other member.

Critchfield said that the Japanese appear to be buying logs in this country instead of cut lumber, and this is alarming the small mill owners in particular. The mill owners claim they can't meet the Japanese price on logs.

THE COMMITTEE recommended the commissioners send letters to the Washington congressional delegation requesting a hearing in this area.

Congressmen Hansen and Westland will probably set the meeting up in the near future said Critchfield.

Forest Service officials believe that exporting lumber to the Japanese was a good boost for the economy at first but they have become alarmed as the amount of lumber exported has increased from the original two percent.

LIGHTNING VICTIM

SEYMOUR JOHNSON AIR FORCE BASE, N. C. (AP) —Col. Thomas D. Brown, director of training of the Tactical Air Command, was killed by lightning Wednesday.

Brown, a native of Kennewick, Wash., was visiting the base when the bolt struck. Several men nearby were stunned.

Brown, 49, graduated from Washington State College and served the allied air forces in Central Europe from 1953 to 1957.

He was the son of the late Mr. and Mrs. A. F. Brown. Survivors include his widow and two children.

Big AF jet tanker has city's name

(From Evening News July 25)

The City of Port Anleles now has an airplane, at least it has an aircraft bearing its name.

The "City of Port Angeles" is a KC-135 jet tanker, used to refuel the far-ranging bombers of the Strategic Air Command.

The mammoth plane is the military version of the airlines' Boeing 707.

The "City" is part of the 43rd Air Refueling Squadron stationed at Larson AFB, near Moses Lake, and is commanded by Capt. George F. Frazier. Frazier is a Korean veteran with over 2,800 flying hours.

An image of George Washington and the city's name are painted in weather resistant paint below the control cabin, under the program by which several Washington cities are sponsoring names for Air Force aircraft.

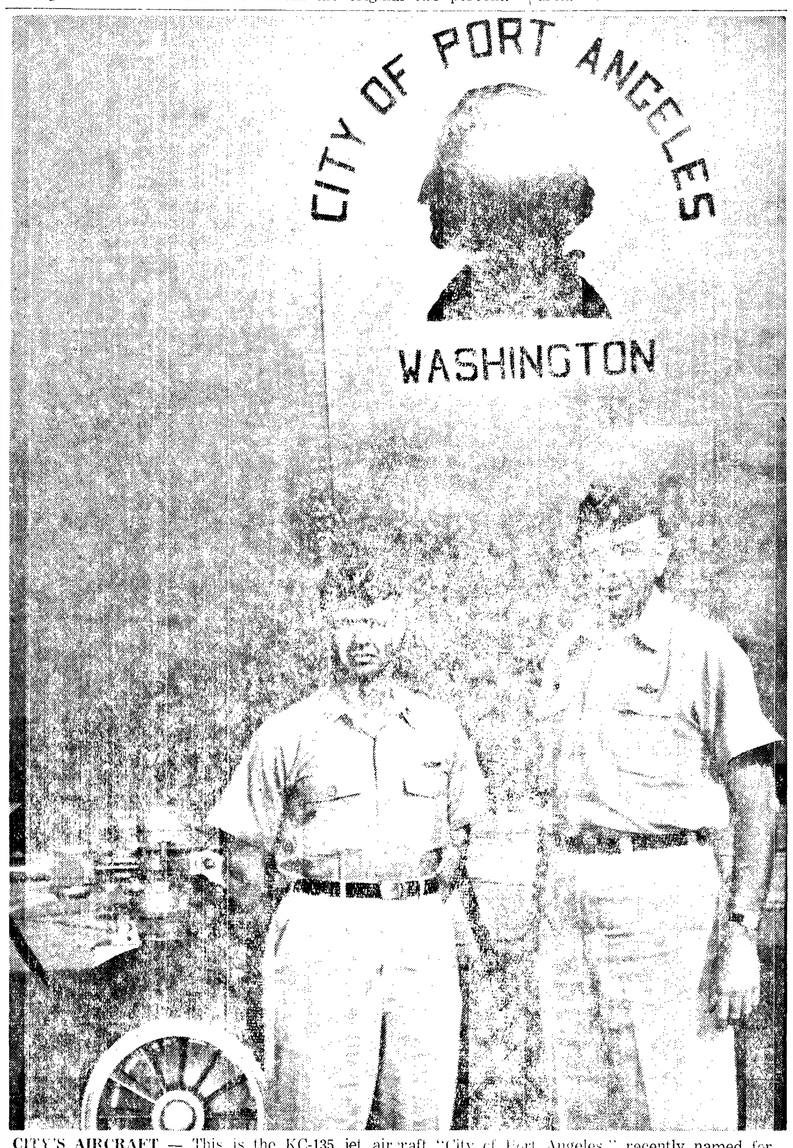

CITY'S AIRCRAFT — This is the KC-135 jet aircraft "City of Port Angeles," recently named for this city. The plane is used for inflight refueling and is stationed at Larson AFB. On the left is Capt. George F. Frazier, aircraft commander of the "City" and to the right is Lt. Col. Frank G. Latawiec 43d Air Refueling Squadron Commander.

EVERETT, July 28,

Everything is ready for the American Legion district tournament here in Everett's Memorial Stadium and most of the players are suffering from pre-game jitters at this time.

Port Angeles, Shoreline, Enumclaw and Marysville are all set for action in a double-elimination tournament that will send one team to the Legion state finals in Yakima next weekend.

Our boys left Port Angeles early this morning and are headquartered at the Monte Cristo Motel just down the road a piece. Upon arrival the boys worked out briefly on the field . . . mainly to get the kinks out after traveling and to get familiar with the new and some-what strange playing surface.

Starting pitcher for the first game will be either Jon Scott, the curve balling right hander, Gary Moore, who has been working hard for a starting berth. Mike Lawlis, the only left-hander on the team or Carl Nyberg, who has been throwing real hard the past few days.

Behind the plate will be team captain Ron Nevaril, who is counted on for the long ball. It will be Ron's job to handle the pitchers and direct the team from his catchers position.

At first base will be Bill McCorkle who doesn't know how to stop hustling. To provide the needed chatter at second base will be Mike O'Conner. Shortstop will be held down by fast improving Tom Hainstock who covers a lot of ground and has a real good arm. At the hot corner will be Jack Hussey who has started to hit the ball hard.

In the outfield it will be Frank Feeley in left, Don Short in center and probably Carl Nyberg in right. Jack Vollendorf might see action in the outfield or infield, Ricky Ranta can be tapped for duty anywhere.

The rest of the squad is ready too. . . . Toby Williams, Bill Reynolds, and Morris Curtis.

Starting time for the first game is 5:30 and I'll be behind the KONP mike to bring you all the action direct from this sports minded city. Saturday games start at 1:30 and were hoping we'll be here Sunday and Monday too.

★ ★ ★

FOR THE HOME FOLKS: The Blue Angels take on one of the Vancouver B.C. girls teams again Saturday in a double-header at Civic Field starting at 7 p.m. Also two games are on tap for Sunday starting at 1 p.m. Next weekend the girls will be in Centralia for the state tournament. Clallam County Fastball action Sunday will feature Vannausdle's and Air Force at Elks Playfield starting at 12:30 p.m. Don't forget the go-kart races this Sunday at the Lincoln Kart Speedway.

Yanks open full game lead on Detroiters

By JACK HAND
Associated Press Sports Writer

Luis Arroyo probably won't get a vote when they pick the most valuable player in the American League but where would the New York Yankees be without him.

The senor from Puerto Rico was not at his best Thursday night when he made his 40th appearance in 98 games including one tie (but he finally got the job done).

RALPH TERRY, making his first start since July 15 after a bout with shoulder trouble, had the Chicago club eating out of his hand with a three-hit shutout and one out in the ninth. Two hits in a row prompted Manager Ralph Houk to call for Arroyo. Luis walked in one run and let two more score on Camilo Carreon's single before he got pinch hitter Sherm Lollar to bounce into a game-ending double play for a 4-3 victory.

As a result of this decision, the Yanks opened a full game lead on the idle Detroit Tigers.

BALTIMORE completed a four-game series sweep over Boston with an 8-5 decision behind Chuck Estrada. The Orioles blasted loose with six runs in the seventh inning, rapping three Boston pitchers for four doubles and a single and collecting three walks, to overcome a 5-2 deficit.

Harmon Killebrew's 31st home run put Minnesota out front to stay en route to a 5-2 victory over Washington. Don Lee made the lead stick with a neat four-hitter.

Bobby Del Grece earned his keep in Kansas City with an eighth-inning home run that beat Cleveland's Mudcat Grant 2 - 1. Reliever Gerry Staley was the winner.

IN THE NATIONAL League, Cincinnati held tight to first place by one game over Los Angeles. The Reds jolted a game loose from Milwaukee 2-1 and Los Angeles thumped Philadelphia 11-6. San Francisco blanked Pittsburgh 2-0 and Chicago edged St. Louis 3-2.

The Yanks' Roger Maris, who leads the majors with 40 homers, and catcher Elston Howard, hitting .362, were injured. Maris aggravated a pulled leg muscle while sliding out a double. Howard was cut on the side of the head when hit by the backlash of Floyd Robinson's bat. Both think they will be able to play tonight against Baltimore.

ALTHOUGH ESTRADA was wild he went all the way for the Orioles to win his eighth of the season. Billy Muffett, relieving Tracy Stallard in the seventh, was charged with his 11th defeat.

Lee's victory over Washington came at the expense of Joe McClain who had beaten the Twins three times this season. Killebrew's homer came with the score tied 2-2 in the fifth and the Twins added another in the same inning on a walk and successive singles by Jim Lemon and Hal Naragon.

YOUTH SHARES

SPOKANE (AP) — Gary Chase of Ritzville turned swimming barber Thursday night as he shaved one-tenth of a second off the National Junior 100-meter backstroke record.

The 19-year-old speedster won the event by two strokes, in 1:07.2.

Tacoma entry Charles Richards finished second, followed by Don Schollander, Multnomah Athletic Club, Portland.

The event, sanctioned by the National AAU, was part of the annual Spokane Chronicle-Spokane Park Department swimming and diving championships.

ALL SEATTLE

OLYMPIA (AP)—An all-Seattle final was on the card for Friday's State women's Golf Association tournament at the Olympia Country Club.

Mrs. Robert Ihlanfeldt and Judy Hoetmer advanced to the championships as Mrs. Ihlanfeldt downed Claudia Lindor, Anacortes, 5 and 3, and Miss Hoetmer nipped Susan McCoy, Seattle, 7 and 5.

IT TAKES A PROFESSIONAL REPAIR MAN
To Give You a Professional Repair Job
CALL
PROFESSOR READ
At The
OLYMPIC ELECTRIC
5th and Lincoln GL 7-5803

NEW DUPONT LUCITE WALL PAINT
Exclusively at
BUILDERS SUPPLY
1036 East First

Rotary wins place in peninsula LL playoffs

Rotary defeated Local 155, 10-7 Thursday to win the Junior Olympic league playoff and will represent Port Angeles in the peninsula championship play which begins Saturday morning.

A team reresenting Sequim, one from Port Townsend and Rotary will play. They will draw to see who plays the morning game at 10 a.m. The team who draws the bye in the morning will play the winner of the morning contest at 1 p.m. for the championship.

Rotary walked out with two runs in the first on a walk, fielder's choice and singles by Neil Kennedy and Tom Hooker.

Local 155 wouldn't stay down and scored three runs in their half of the first to take the lead. They scored their runs on singles by Art Ruud and Mark Pesola. Pesola stole home.

Pesola walked two in the second and he was relieved by Brad Maier, who retired the side.

Rotary caught fire in the third on singles by Kennedy and Allen, a double by Hooker, an error on Mark Sanderson's single, and two walks that scored four runs. Charles Saar relieved Maier and allowed a single to Robin Allen. When the smoke had cleared Rotary had picked up seven runs.

Rotary wasn't through yet and picked up another run in the fourth on a walk, an error and a single by Gary Hansen.

Local staged a rally in the fifth, scoring four runs but didn't have enough steam to close the lead.

Line Score:

		R	H	E
Rotary	207 100—	10	10	2
Local 155	300 040—	7	8	3

Batteries: Rotary, Allen and Erickson; Local 155, Pesola, Maier, Saar and McKibbin.

City Light hangs on for 2-1 BR victory

BABE RUTH STANDINGS

	Won	Lost
K of C	4	1
City Light	4	1
Elks	4	2
Sequim	3	2
Local 155	3	3
YMCA	1	4
Fibreboard	0	6

City Light scored two runs in the last of the first in the Babe Ruth game Thursday with Fibreboard, then shut the millmen out until the sixth, when they allowed one run, and won the game.

City Light started in the first when Bob Lovell singled and went to third on a passed ball. Ray Berg reached first on an infield error and Lovell scored. Berg scored on Don Harrison's single. Harrison got caught between first and second, when half of the Fibreboard team got into the act.

Both teams went scoreless until the sixth.

Fibreboard picked up the lone run in the sixth when Mike Pendergrass was walked, stole second and came home on Art Girt's sacrifice.

Line Score:

		R	H	E
Fibreboard	000 001 0—	1	1	3
City Light	200 000 x—	2	6	0

Batteries: Fibreboard, Clayton and Taft; City Light, Berg and Harrison.

At 6 p.m. Friday K of C will play Sequim, and at 1 p.m. Saturday City Light will play YMCA.

Elks girls win over Lions, Eagles

Elks won a game handily Tuesday over the Lions and had one given to them Wednesday by the Eagles in the Senior Girls League.

Although outhitting the Eagles 12 to 3, the Elks barely managed to last for a 24-20 win. To help insure a win for the Eagles, Tyna Barinaga hit a grand slam homer in the second to put her team in the lead. In the fourth she connected with a two run homer.

Needless to say Barinaga was the top hitter of the game with two homers and two singles to her credit. Linda Harper and Carol Williams each had two for three.

Kathy Gallaway had an unassisted double play at first in the third inning.

Taking advantage of 19 free passes the Eagles scored 20 runs. They managed to squeeze in three hits, all of them singles. Carol Ellofson, Connie Carlin and Hordyk got the hits. Connie Carlin also made her presence known at shortstop.

Line Score:

		R	H	E
Elks	359 204 1—	24	12	9
Eagles	011 349 2—	20	3	8

Batteries: Elks, Linda McKibbin, Williams and Janet McKibbin; Eagles, Fox, Raub, Smith and Ellefson.

The Elks played tight ball Tuesday to breeze by the Lions 18-5. Although they netted only eight hits they took advantage of a few walks and errors by the home team to win the game.

The big hitters for the winners were Janet McKibbin with a home run and a double; Tyna Barinaga with three singles and Cheryl Hart with two doubles.

Although she struck out 11 batters Sharon Elofson lost to Elks pitcher Carol Williams. Lions committed six errors behind her. Elofson blasted a home run into center field to score the first run for the losers.

Line Score:

		R	H	E
Elks	003 702 6—	18	8	3
Lions	012 011 0—	5	7	6

Batteries: Elks, Williams and McKibbin; Lions, Elofson and Sewell.

LEADING SENIORS

SEATTLE (AP) — It was Bill May of Spokane against Cap Sherwood of Seattle in the finals of the Washington State Seniors golf tournament Friday.

Major League Stars
By THE ASSOCIATED PRESS

Batting—Bobby Del Greco, A's, beat Cleveland with home run off Mudcat Grant in eighth inning, 2-1.

Pitching — Juan Marichal, Giants, shut out Pittsburgh Pirates with five hits, 2-0, striking out eight and walking only three.

Sports pacts get close look

PHILADELPHIA (AP)—College and professional sports today faced close scrutiny by the U.S. Department of Justice in their contracts with television companies.

Further, a federal judge has criticized the courts for what he termed ruling in favor of sports.

This came about Thursday when Judge Allan K. Grim took under advisement an appeal by the National Football League for a suspension until Dec. 31 of his ruling that the league's $9 million, two-year television contract with the Columbia Broadcasting System was in violation of antitrust laws and therefore invalid.

In answer the government said it doubted the legality of television contracts entered into by other sports leagues and groups in addition to the National Football League.

Samuel Gordon, a government attorney, told Judge Grim that there was grave doubt about the legality of television contracts involving such groups as the National Collegiate Athletic Association, the National Basketball Association and the American Football League.

Gordon said some of the contracts were being investigated now by the antitrust division of the Department of Justice.

HORNET TO RUN

SEATTLE (AP) — The Green Hornet is out of its hive.

Ole Bardahl, owner of the unlimited hydroplane, said the boat will race in both the Seattle Seafair and the Gold Cup this year.

Bardahl said Ron Musson, driver of the Hawaii Kai last season, will be in the cockpit of the Hornet, christened the Miss Bardahl.

League Standings

PACIFIC COAST LEAGUE
By THE ASSOCIATED PRESS

	W.	L.	Pct.	G.B.
Tacoma	64	39	.621	
Vancouver	63	44	.589	3
Seattle	58	46	.558	6½
Portland	51	50	.505	12
Spokane	46	56	.451	17½
Hawaii	48	61	.440	19
San Diego	45	61	.425	20½
Salt Lake City	43	61	.413	21½

Thursday's Results
Salt Lake City 1-3, Spokane 0-5
Vancouver 9, San Diego 8
Tacoma 5, Seattle 0
Portland 6, Hawaii 5

American League

	W.	L.	Pct.	G.B.
New York	64	33	.660	
Detroit	64	35	.646	1
Baltimore	55	45	.550	10½
Cleveland	54	47	.535	12
Chicago	50	51	.495	16
Boston	45	57	.441	21½
Washington	43	55	.439	21½
Los Angeles	43	56	.434	22
Minnesota	42	56	.429	22½
Kansas City	36	61	.371	28

Thursday Results
Kansas City 2, Cleveland 1
Minnesota 5, Washington 2 (N)
New York 4, Chicago 3 (N)
Baltimore 8, Boston 5 (N)

National League

	W.	L.	Pct.	G.B.
Cincinnati	61	38	.616	—
Los Angeles	59	38	.608	1
San Francisco	51	45	.531	8½
Milwaukee	48	46	.511	10½
Pittsburgh	45	45	.500	11½
St. Louis	45	50	.474	14
Chicago	41	54	.432	18
Philadelphia	29	63	.315	28½

Thursday Results
Chicago 3, St. Louis 2
Cincinnati 2, Milwaukee 1
Los Angeles 11, Philadelphia 6 (N)
San Francisco 2, Pittsburgh 0 (N)

Sport briefs

By THE ASSOCIATED PRESS

GOLF

CHICAGO (— Art Wall, Jr., of Pocono Manor, Pa., carded 3-under-par 67 to lead by one stroke in first round of PGA Tournament.

MINNEAPOLIS—Mickey Wright and Judy Kimball shared lead in first round of $7,500 American Women's Open with 73s.

TENNIS

HAVERFORD, Pa.—Jon Douglas of Santa Monica, Calif., upset Australian Bob Mark in quarter-finals of Pennsylvania Lawn Tennis championship 6-4, 6-4.

Poles expected to give U.S. tough competition

WARSAW (AP) — The United States track team meets Poland Saturday and Sunday in the finale of its four-country tour of Europe —and this probably will cause Coach Jumbo Jim Elliott more worries than all the others.

Elliott's crew already has beaten Russia, West Germany and Great Britain despite an outbreak of injuries and ailments, so America's record of never having lost an international dual meet remains intact.

But while the Russians talked the loudest, the Poles have been quietly building up a squad they think is the most powerful in Europe. While they don't claim they will beat the United States, they hope to make the winning margin paper thin.

The meets starts at 11:15 a.m. (CST) each day and every one of the 80,000 seats in the Tenth Anniversary Stadium commemorating the 10th anniversary of the end of World War II has been sold. Officials say another 20,000 probably will jam the standing room.

The American and Polish girls also will have a meet that will run concurrently with the men's event.

Poland has two good reasons to be fired up for the meet. For one thing, if the Poles can do better than the Russians, they'll be the top team in Europe. The other reason is that they'd like to be invited to the United States for a meet next year or the year after.

Port Angeles Tides

PACIFIC STANDARD TIME

Date Day	HIGH A.M. Time	Ft.	P.M. Time	Ft.	LOW A.M. Time	Ft.	P.M. Time	Ft.
JULY								
28 Friday	1:18	7.2	5:58	5.6	9:05	-2.3	9:09	4.1
29 Saturday	2:10	6.8	5:18	5.7	9:49	-2.0	10:05	3.7
30 Sunday	3:09	6.3	5:50	5.8	10:32	-1.4	11:04	3.3
31 Monday	4:11	5.6	6:26	6.0	11:16	-0.6		
AUGUST								
1 Tuesday	12:06	2.7	12:01	0.4	5:17	4.9	7:05	6.1
2 Wednesday	1:16	2.1	12:44	1.4	6:37	4.2	7:46	6.3
3 Thursday	2:32	1.5	1:25	2.4	8:48	3.7	8:28	6.4

Correction for Other Areas—Kalaloch-Ruby Beach, 2 hrs. 46 min. earlier, LaPush Quillayute Riv., 2 hrs. 21 min. earlier; Neah Bay, 2 hrs. 6 min. earlier; Sekiu-Clallam Bay, 1 hr. 38 min. earlier; Dungeness 28 min. later; Sequim Bay 48 min. later.

SMASHES RECORD—Dyrol Burleson, Univ. of Oregon, smashed the American and U. S. citizen's records for the mile run with a sizzling 3:57.6 clocking in a special run at Eugene, Ore. Burleson is pictured here as he won the 880 in 1:48.7 in the recent Far West Championships in Corvallis, Ore.

Giants continue to hold spell over Suds

By DAVE DRYDEN
Associated Press Sports Writer

Everything went blank for the Spokane Indians and the Seattle Rainiers in Pacific Coast League baseball Thursday night.

The Indians were the victims as Salt Lake City lefty Sam McDowell turned in a no-hit, 1-0 shutout in the seven-inning opener of a double-bill at Spokane.

The Rainiers were blanked 5-0 at Tacoma and for the third straight night managed only three hits off Giant pitching. It was the second 5-0 shutout in the last three games.

SECOND GAME

Spokane came back to win the second game 5-3 on Clarence Coleman's second grand-slam homer in as many nights.

Vancouver edged San Diego 9-8 at San Diego to take a 2-1 lead in the series. Portland beat Hawaii 6-5 at Honolulu.

McDowell walked five Indians but they were left stranded. Four innings ended with Spokane batters swinging as he fanned seven. It was his ninth win against six losses. Salt Lake catcher Harold Edwards won the game in the fifth, singling home Max Alvis who had singled and advanced on a sacrifice and wild pitch. In the nightcap, Coleman's grand-slammer came in the seventh with Pete Reichert, Rod Graber and Al Paschal aboard.

THIRD LOSS

The Rainiers, former league-leaders who had hoped to close the gap in the crucial series at Tacoma, took their third loss in four starts and dropped 6½ games back of the Giants. The teams move to Seattle Friday to complete the eight-game home-and-home series. Gaylord Perry, a San Francisco bonus baby, posted his 12th PCL win against six losses in the finale at Tacoma. Perry allowed Seattle only three singles, following the pattern set by Georges Maranda and Eddie Fisher in two earlier games.

FIVE RUNS

San Diego scored five runs in the seventh to take an 8-5 lead over the Mounties, but the Canadians chased in four in the eigth and won the game. Herb Score started for the Padres. He struck out two but walked nine in four innings.

Portland scored three times in the seventh inning at Hawaii to tie the score at 5-5 and won the game in the eighth on Dave Rickett's double, Jerry Buchek's single and a Honolulu error.

Williams back for big game

BOSTON (AP) — Ted Williams, author of countless illustrious games, returns to Fenway Park Monday where he made All-Star baseball batting history 15 years ago.

The retired Boston slugger will throw out the first ball for the second All-Star contest in which the American League will try to even matters following a 5-4, 10-inning loss to the Nationals earlier this month.

On July 9, 1946 the AL bombarded the senior circuit 12-0 when the major league luminaries last played at Fenway Park. Williams hit two homers, two singles, walked, drove in five runs and scored four.

The "topper," the dynamic batmaster starred in one of recorded athletics' greatest moments of muscle vs inertia.

It was the day Ted did the impossible — knocking Rip Sewell's "blooper" pitch 410 feet into the right field bullpen.

Ted had to supply all the power himself and did so — as only "No. 9" could.

"Thumper" Williams makes his curtain call Monday at the All-Star game dotted with his records. Williams ended his career last season with a .344 lifetime batting average, third among all-time home run sluggers (521) and sixth in RBI (1839).

Thursday Fights
By THE ASSOCIATED PRESS

Los Angeles — Manuel Barrios, 118, Los Angeles, and Manny Linson, 120½, Los Angeles, drew, 10.

Major leaders

By THE ASSOCIATED PRESS

American League

Batting (based on 225 or more at bats) — Cash, Detroit, .369; Howard, New York, .362.

Runs—Mantle, New York, 91; Maris, New York, 86.

Runs batted in — Maris, New York, 97; Gentile, Baltimore, 94.

Hits —B. Robinson, Baltimore, 123; Cash, Detroit, 120.

Doubles —Kubek, New York, 31; B. Robinson, Baltimore and Kaline, Detroit, 25.

Triples—Wood, Detroit, 8; Landis, Chicago, 7.

Home runs—Maris, New York, 40; Mantle, New York, 39.

Stolen bases—Aparicio, Chicago, 33; Howser, Kansas City, 26.

Pitching (based on 7 or more decisions) — Ford, New York, 18-2, .900; Latman, Cleveland, 9-1, .900.

Strikeouts — Ford, New York, 141; Pascual, Minnesota, 135.

National League

Batting (based on 225 or more at bats) — Clemente, Pittsburgh, .353; Robinson, Cincinnati, .345.

Runs—Mays, San Francisco, 89; Robinson, Cincinnati, 82.

Runs batted in—Robinson, Cincinnati, 89; Cepeda, San Francisco, 87.

Hits —Pinson, Cincinnati, 127; Clemente, Pittsburgh, 125.

Doubles — Coleman, Cincinnati, Aaron, Milwaukee and Mays, San Francisco, 24.

Triples — Altman, Chicago, 9; Wills, Los Angeles, Clemente, Pittsburgh and White, St. Louis, 8.

Home runs — Robinson, Cincinnati, 30; Mays, San Francisco, 28.

Stolen bases—Wills, Los Angeles, 17; Aaron, Milwaukee, 16.

Pitching (based on 7 or more decisions) — Podres, Los Angeles, 12-2, .857; Jay, Cincinnati, 14-5, .737.

Strikeouts —Koufax, Los Angeles, 167; Williams, Los Angeles, 131.

Angels in final home appearance

The Blue Angels make their final home appearance Saturday and Sunday at Civic Field against the Richmond, B.C. Rebels before leaving for the State Women's Softball Tournament in Centralia Aug. 4, 5 and 6.

Saturday's doubleheader will start at 7:00 p.m with the second game being played under lights. Sunday's two-game set is scheduled at 12:30 p.m. and 2:00 p.m.

This will be the last chance for Port Angeles softball fans to see the local girls in action this season, so come out and support their bid for the state championship.

U.S. Swimmer betters marks

TOKYO (AP)—Chet Jastremski of Toledo, Ohio, bettered recognized world records in both the 100-meter and 200-meter breast stroke today.

The 20-year-old American swam the 100-meter in 1:10.7 during a qualifying heat at the Japan National Swim Championships a few hours after he had breast stroked 200 meters in 2:36.5.

The U.S. breast stroke sensation has clocked even better times at home this summer in both races. They are up for recognition as world records.

His 100-meter time of 1:10.7 was eight-tenths of a second faster than the listed world record established by Russia's W. Minschkin in 1957. Jastremski breast stroked the 100 meters in 1:09.8 earlier this month in America.

He clipped 2.9 seconds off the recognized world 200-meter breast stroke record which Australia's Terry Gathercole set in 1958. Jastremski has a mark of 2:35.3 up for world recognition.

Big race day on tap

By THE ASSOCIATED PRESS

Two-year-old colts and fillies, grass course specialists, and older fillies and mares will be shooting for roughly $570,000 in purse swag Saturday in four major stakes events. It probably is the richest one day program ever in thoroughbred racing.

Ten 2-year-old colts are aiming at the $100,000-added Arlington Futurity in Chicago. The gross value of the 6 furlong spin will approximate $215,000.

Thirteen fillies and mares are expected to be named for the world's richest race for the distaff members, the $110,000-added Delaware Handicap at Delaware Park.

Eight 2-year-old fillies appear certain for the $100,000-guaranteed Sorority Stakes, at 6 furlongs, first of the two rich closing fixtures at Monmouth Park.

The $100,000 Man O'War Handicap features the closing of Aqueduct's summer meeting. Eight or 10 are expected to be entered for this 1⅝ mile grind.

HEADS FOR CROWN

SEATTLE (AP) — Either Tina Powell of Tacoma or Mrs. Gordon Roberts of Mount Si will be wearing a crown Friday night. Reason: They're in the championship match of the State Women's Public Links Golf Championship.

The tournament medalist, Miss Powell turned back Mrs. Martin Fopp of Tacoma 2 and 1 to make the finals.

Mrs. Roberts made the grade by edging Mrs. W. L. Anderson of Everett 3 and 2.

FOR SALE
2 BEDROOM HOUSE
Full basement, double plumbing, 2 fireplaces, spring water, ½ acre, unobstructed view, close to Junior College.
$17,000
PHONE GL 7-8050

THE SANDS
MOTOR HOTEL
Relax by the sea at a superb hotel, yet just a few minutes from downtown Vancouver, British Columbia.
LUXURIOUS ROOMS AND SUITES
(some with kitchenettes)
Ample Free Parking Free Television
Commercial Cards Honored
Mutual 2-1831 Davie at Denman
"On English Bay at Stanley Park"

GL 2-2345

2 lines (10 WORDS) for 30c

Per day, on Special 6-Day Rate

GL 2-2345

CLASSIFIED AD RATES AND INFORMATION

Days	Per Line Per Day
1	50c
2	32c
3	26c
4	21c
5	17c
6-11	15c
12-19	14c
Monthly	10c

Cards of thanks and memorials —25c per line per day. Two lines or $1.00 minimum charge for any ad. Add 20c per ad when not paid on first day of publication. Ads accepted by telephone from Clallam and Jefferson Counties. 50c service charge for blind ads.

Attention

If your ad appears incorrectly, notify us immediately. We accept the responsibility for one incorrect insertion only. We reserve the right to revise or reject any advertisement.

Classified deadline is 4:30 the day previous to publication. Saturday closing time is 12 noon.

For Classified Dial GL 2-2345

Professional Service Directory

AUTO RENTALS
Autos, trucks and trailers. Save half. Larry Winters Storage Garage, 107 E. Front. GL 7-3585.

AUTO SERVICE
Front end aligning and wheel balancing. Green Brothers Signal Service.

BICYCLES
Buy American. Buy Schwinn Bikes. Sales Service, Accessories. Al's Cycle Shop. GL 7-6383.

CHIMNEY CLEANING
Furnaces, heaters, boilers. GL 7-3232.

BULLDOZING
Excavating, earth moving, land clearing. Free estimates. GL 7-8746. Carl Konopaski.

DIESEL SERVICE
Tower Service, Authorized Cummins Diesel Sales and Service, 1st and Francis.

ELECTRICAL WORK
Olympic Electric Co. for your electrical supplies, repairs and engineering. GL 7-5303 days, GL 7-7519 nights.

EXCAVATING
For excavating basements, sewers, waterlines, crane, shovel, back hoe, dragline, clam and pipedriving, cranelifts up to 25 ton. Bulldozing, grading, call Ed Solleder, GL 7-8208 after 6 p.m. Bonded. Job will be done right.

GRAVEL
Gravel and crushed drain rock. Call Goodman, GL 7-4630.

LAWN MOWERS SHARPENED
Motor tune-up and overhaul. Pick up and delivery. Al's Cycle Shop, GL 7-6383.

LOCKSMITHING
We open anything from a walnut to ? Keys made while you wait. Woodies, 315 E. 1st. GL 7-3488.

OFFICE MACHINES
Adding machines. Calculators and Typewriters Sales and Service. Olympic Stationers, GL 7-6111.

PAINTING
Residential and commercial painting by "Louie" Hulse. Free estimates. GL 7-6127.

Complete decorating service, interior and exterior, by master painters. Phil Rife and Les Short. Phone Nailor Lumber Company. GL 7-3301.

PLUMBING
Caven Plumbing and Heating, 116 West 8th Street, GL 2-2343. Plumbing, heating and service.

SAW FILING
Hand, band and circular saws. Power saw chains filed. Steel tapes repaired, lawn mowers sharpened. Precision equipment used. Acme Saw Shop. 128 East 8th. GL 7-3715.

VACUUM CLEANERS
Hoover sales and service. All models, all parts. Angeles Furniture Co. GL 7-3171.

ELECTROLUX — O'Neal, 809 E. 8th. GL 7-5914. Repairs.

WELL DRILLING
Have water problems? Local driller, E. VanAusdle. GL 2-2737.

100 Real Estate For Sale

Cozy house in good repair. 338 W. Spruce, Sequim. 75 ft. fenced lot, garage, shop both have cement floors. $7,6000. Call owner for appointment, MU 3-4660, Sequim.

Large 3 bedroom, living room, dining room and rec. room. Elec. heat. Corner lot. 934 E. 5th. FHA Terms. GL 7-9668.

10 acres on 101 West. Close in. Water. Terms. GL 2-2509.

Lot on Lake Sutherland, 100 ft. frontage. Highway side. GL 7-5220.

10 acres, 4 bedroom house, barn, sprinkler system, other buildings. Will take sound contract as down payment. $14,000. Carlsborg Way. Bert McDonald, Sequim, Wash.

18 lots on W. 10th. GL 7-4600. Carroll Realty.

Near Nat'l Park Memorial Museum, 3 bdrm., double bath, full bsmt., view of straits, low down payment, assume GI contract. GL 7-9784.

Completely redecorated 2½ bedroom house, 2 lots; new formica kitchen; full price $4,800. Only $200 down. Located 420 West 9th. GL 7-9404 weekdays or GL 7-4574, evenings.

100 Real Estate For Sale 100 Real Estate For Sale

7 ACRES ON WATERFRONT. At Dungeness. Lovely 3 bedroom home. $39,500. Terms.

EAST SIDE. 1½ bedroom home, part basement, 2 lots. $4,000. EASY TERMS.

LOWER CHERRY HILL — 3 bedroom home with 1 more bedroom unfinished, basement, dining room, garage—SPECIAL DEAL AT $10,000.

A GOOD FAMILY HOME — 2 blocks from Jefferson school. 4 bedrooms, large living room. $7,000.

ALDWELL AND WENNER CO.
Office, GL 7-3388. 105½ North Laurel
LES NEGSTAD, GL 2-2304 BILL WENNER, GL 7-3562

L. O. Madison Realtor
821 E. First St. GL 7-8593

EDGE OF TOWN. East. 3 bedroom, 3 lots, raspberries, nice garden with fruit trees, large garage, $10,000.

$7,000. FHA, or terms, 2 bedroom freshly painted home 4 blocks from downtown, excellent pressure burner furnace. SEE TODAY.

SUNRISE HEIGHTS, lovely 2 bedroom home with room for 2 more bedrooms upstairs. Carpeted living room, part basement with furnace, garage and carport, FHA appraised at $11,700.

Ed Ryan ..... GL 7-4860
Gene Dansereau GL 7-6740

Lake Sutherland, 330' Highway side. Partial road, slope, 1 room cabin, 19x19. Utilities. Terms. Call Elwha Resort, GL 7-7011.

Owner in school, must sell or lease this house. 4 bedrooms, 1½ baths, modern kitchen, hot water heat. Make offer on equity, 4½% loan, or buy on private contract. Priced below FHA appraisal. Owners will be in town Sat. and Sunday at 232 W. 9th.

Waterfront Lots
105' x 165'
GL 7-7154

Good family home. Large living room, 3 bedrooms, 1½ baths, beautiful shrubbery, 2 car garage, fireplace, basement and sprinkling system. For appointment call GL 7-8645.

Comfortable 2 bedroom home above Blvd. $6,000. Phone GL 7-5619 or GL 7-6702.

Sound Realty
C. W. Alexander
1032 E. 1st. GL 7-8523

A REAL BUY for $7,500. Less than cost for home alone. A fully furnished, with good grade of furniture, 2 bedroom, newly remodeled home on Pine Hill.

EAST SIDE — 2½ acres with 3 bedroom farm home. Fruit trees - large garden - barn - fish pond stocked with trout. Only $6,950. Extra 3½ acres optional.

WEST SIDE — 3 bedroom home with full basement. Close to Stevens Jr. High $12,950

2 bedroom home with hardwood floors throughout. Electric heat, 2 lots, large garage $10,750

CHERRY HILL 4 bedroom home with fireplace ..$11,000

2 bedroom home with fireplace. $6,500

Evenings Call
Paul Patterson .....GL 7-3914
C. W. Alexander .....GL 7-6581
M. Smith ...Sequim, MU 3-5508

By owner: Modern 3 bedroom home on 13 acres. Fireplace, view, East. GL 7-3011 for appointment.

Norman E. Leonard
REAL ESTATE
APPRAISAL SERVICE
110 W. 1st. GL 7-4455

Marine and mountain view lot, Gales Addition. GL 7-7154.

Arnold Levy Realtor
125 E. 8th. Office GL 7-3303

NEW LISTINGS

JUST OUTSIDE CITY. 3 bedroom house built 4 years ago. Large water view, livingroom, garden view, delightful kitchen. 7 view lots, garage, fruit trees, 2 fireplaces. Our best buy in many years. Full price, $17,500.

ALL BRICK. 3 bedroom on 1. Large livingroom. Full dining room, fireplace, basement, den, excellent appearance and condition. Only $22,500.

UPPER CHERRY HILL. Four bedrooms, living room, den, and fireplace. Hot water heat. For a quick sale, full price $10,950.

RESIDENCE PHONES:
W. SAMUELSON, GL 7-5789
E. N. FITZGERALD, GL 7-7344
ASTRID FREDRICKSEN
GL 7-6321

BROCK REALTY
Formerly Tyler Realty
110 W. First GL 7-4455

ONLY $250 DOWN For this nice 2 bedroom home. Paved street, water view, garage, large living room, newly redecorated and in excellent condition. Total price $7,950.

4 LARGE BEDROOMS. Wall to wall carpeting in living room, separate utility room, large bath, carport, nicely landscaped, beautiful mountain view. Only $9,750.

FOR RENT. One bedroom furnished house.

EVENINGS CALL:
Gladys Wallgren .....GL 7-6038
Norman Leonard .....GL 7-7505
Harleth M. Brock GL 7-8068

3 lots, 2 bedroom modern home, Terms. GL 7-9108.

3 Bdrm., 1½ bath, fireplace. 142 E. Fir. MU 3-4570.

Call
Carroll Realty
for Homes - Farms - Building Sites - Businesses.
GL 7-4600

3 bedrooms on 1, fireplace, large lot, dead-end St. GI 4½%. 321 W. Forrest.

68½ acres of logged off land in Joyce area. Year around creek. On county road. Full price $4000. GL 7-5218.

101 Houses For Rent

1 bdrm. furn., automatic washer, fireplace, view. $60. GL 7-8639.

2 bedroom home, Living room, dining room, kitchen. GL 7-4335.

3 room modern house. 729 E. 1st St. GL 7-6239.

2 bedroom, completely redecorated, with electric stove and refrigerator, and garage. GL 7-5024.

2 bedroom partly furn. $50. 1225 W. 10th. GL 7-7981.

102 Apartments For Rent

2 bedroom unfurnished. Stove and refrigerator. Utilities not included. GL 7-9287.

1 bedroom furnished apt. $45 a mo Also warehouse space. 412 S. Lincoln.

May Apartments, 1 bdrm. furn. apt. with garage, reasonable. 413 E. 6th. GL 7-6340.

Furnished apt. 2nd floor. Adults. 519 S. Oak.

Furnished or unfurnished. Available Aug. 1st. 210 N. Eunice.

1 bedroom furnished modern apt. Garage included. GL 7-6185 or GL 7-5795.

Ultra modern 1 bedroom apartment, magnificent mountain view, near Jr. college. Storage locker and laundry. Adults. 435 E. Park.

1 bedroom view furnished apt. utilities included. GL 4-4385.

3 rooms, clean, quiet. No stairs; walking distance. GL 7-7673.

$35 up. Utilities. Redecorated. New management. 331 W. 4th. GL 7-4078.

1 bedroom furnished, twin beds, auto. washer and heat, modern, redecorated, garage, upstairs. $75. 522½ E. 1st. GL 7-6366.

Furnished apartments, close in; clean, utilities paid. GL 7-5965 or GL 7-6320. 306 W. 2nd.

104 Rooms For Rent

High school or Jr. College girl to stay at my home. GL 7-6298.

Bedrooms for men. 121 E. 2nd. GL 7-6720.

Large furn. light housekeeping room. GL 7-8860. 504 E. Park.

107 Wanted To Rent

By retired couple. 2 bedroom modern home. Permanent renters. GL 7-3919.

Or Buy. 2 or 3 bedroom on east side, by Sept. 1st. GL 7-3261.

3 bedroom or large 2 bedroom house. GL 7-5572.

Responsible party would like to rent nice 3 bedroom house. Call collect CHerry 3-5393 Seattle.

108 For Rent

40 acres of fenced land with 25 acres of cleared, good pasture. Matt Wasankari, 12 miles west on highway 9A. GL 7-5973.

Frozen Food Lockers. Pacific Refrigeration, 1st and Albert.

110 Equipment For Rent

Typewriters and adding machine rentals. Olympic Stationers.

Paint sprayers, floor sanders and polishers, hand sanders, exterior house sanders, linoleum rollers. Angeles Color Center.

Rug cleaning, floor polishers, sanders, sprayers, large and small, wall paper steamer. Johnson and Bork.

125 For Sale

Fresh vegetables. Taking orders for string beans and cucumbers. Schott's Produce. MU 3-5815, Sequim. 1½ miles north of Carlsborg.

Coleman oil furnace. Automatic control. Good cond. Reasonable. GL 7-3436.

Heater and fireplace wood. Call GL 7-4050.

Cab protector for a short logger. Phone GL 2-2560.

END OF SEASON CLEARANCE
On Used power lawn mowers and garden tillers. Reductions to 50%. Howard's Equipment Center. 707 E. 1st, GL 7-5862.

Dutch Boy house paint. Reg. $7.97, special $6.99 a gal. Angeles Color Center.

Dry Hemlock and Cedar Lumber, also rolled roofing. Carlsborg Lumber Co., MU 3-4178, Sequim.

Bull and heifer calves. Hay baler for hire. GL 2-2624.

Loganberries, Cascades. U-pick raspberries. Wallace, Ocean View Cemetery Rd. GL 7-7736.

Exterior white house paint, $3.25 gal. Spredtone, all colors paint, $3.49 gal. Matching colors in enamel. Stain $2.35 gal. Bonded Brake Shoes, $8.50 complete set. Check our prices on Mufflers. Nebert Bros., 1st at Liberty.

RASPBERRIES. Will deliver. GL 7-6097.

U-Pick peas, 5c a lb. Schott's Produce, 1½ miles North of Carlsborg. MU 3-5815, Sequim.

Northern California Plywood share. Located in Crescent City. Cash or terms. GL 7-7645 after 4:00 p.m.

ELECTROLUX vacuum sales. 212 W. 8th. GL 7-4860.

Tilton apricots (the best variety for canning) are here now. Also fresh Yakima corn and transparent apples. Open Sundays. Big Chief Fruit Market.

Beef front quarter 41c per lb. Graded good, about 125 lbs. each. Cut and double wrapped to your specifications. Sunrise Lockers. GL 7-3211.

Cascade berries. You pick, bring own container. East Eden Valley rd. GL 2-2759.

Fordson tractor, plow, disk, and harrow, $100. GL 7-8275.

Small Cromwell electric cord organ console. Like new. GL 7-7405.

Maytag wringer washer, $$35. GL 2-2206.

Yale, two ton screw geared, block, chain hoist. Good condition. Roy Smith. GL 7-7191.

Summer clearance. Used spinet pianos and organs. Easy terms. Smock Music Center, 625 E. Front.

Wild blackberries. Call after 4 p.m., GL 7-4001.

End rolls (newsprint) 25c each. Evening News.

TRU-MIX Mortar, home pack. Just add water. 60 lb. bag $1.35. Vannausdle's.

FUCHSIAS GALORE
Huge discounts now on small and medium pots and beautiful large hanging baskets. Also save on trailing geraniums, upright geraniums, Martha Washington geraniums, begonias and pansies at the greenhouse across from Cap's Drive-In. 1½ miles east of town.

Loganberries. Bring containers. GL 7-8235.

TRU-MIX Handy home pack, concrete mix. Just add water. 60 lb. bag $1.25. Vannausdle's.

Remember Poor Bill's. Used furniture and misc. articles. 409 E. 2nd and 2½ miles West on 101. GL 7-6251.

126 Household Furnishings 126 Household Furnishings

Our Warehouse
WHERE YOU ALWAYS GET THE BEST VALUES

WRINGER WASHER, Good condition .....$ 10.00
PHILCO Cross the top freezer refrigerator .....$ 28.00
MONARCH 40" electric range .....$ 28.00
FRIGIDAIRE refrigerator, good condition .....$ 38.00
AIR FLOW 110 volt clothes dryer ..... $ 15.00
KENMORE Automatic washer, good condition .....$ 48.00
WESTINGHOUSE clothes dryer, good condition ..... $ 38.00
12 Cubic Ft. Philco refrigerator .....$ 38.00
NEW HOTPOINT Clothes dryer .....$ 99.00
NEW HOTPOINT Upright freezer $169.00
SILVERTONE 21" console TV, new picture tube .....$ 88.00
PHILCO 21" console TV .....$ 38.00
PHILCO 21" table model TV ..... $ 38.00
WESTINGHOUSE 21" console TV .....$ 44.00
ARMLESS Bed daveno .....$ 39.00
Living room set .....$ 28.00
NEW 9x12 loop pile rug .....$ 29.00
NEW BED DAVENO and matching club chair $129.00

McCrorie - Thompson
124 East First GL 7-6411
Next to Lincoln Theater

126 Household Furnishings

PEOPLES STORE

NORGE Refrigerator $39.00
G.E. Refrigerator $34.00
WHIRLPOOL Semi-Automatic washer $19.00
KENMORE 3 heat dryer .$39.00
BENDIX Dryer $39.00
KENMORE Combination washer and dryer $168.00
WESTINGHOUSE dryer ..$29.00
Oil Range, take away ...$ 9.00
Wringer washer $10.00

USED APPLIANCE CENTER
1st & Oak GL 7-4431

Montgomery Ward refrigerator. Runs fine. $25. GL 7-4735.

Frigidaire Imperial dryer. Like new $75.00. Large assortment of used TV's completely reconditioned, from $39.95. Sunset TV and Appliance, 515 E. First, GL 7-8071.

Sevel gas refrigerator and water heater. Phone Pysht 1.

SINGER Slant-O-Matic
THE WORLD'S FINEST SEWING MACHINE REDUCED
$30!
THIS IS THE BUY YOU'VE BEEN WAITING FOR

The fabulous SLANT-O-Matic model gives you all the time-saving benefits of zig-zag stitching, smoothly, easily, at the tip of your fingers.

No attachments needed for buttonholes, overcasting, blind hems or beautiful decorative trims. Act now to become the proud owner of a wonderful SLANT-O-MATIC machine for as little as $2.50 per week on our

Easy Payment Plan.
You deal only with SINGER

LIBERAL TRADE-IN ON YOUR OLD STRAIGHT STITCH MACHINE

SINGER SEWING MACHINE
121½ W. First. GL 7-7418

Singer Sewing Machines. Trade-Ins from schools. Limited quantity. Terrific Savings. Singer Sewing Center. GL 7-7418.

Check The Warehouse
THAT'S WHERE FOLKS ARE REALLY SAVING MONEY AND FINDING GOOD SECOND HAND FURNITURE VALUES.

BROWN TWEED 2 piece sectional in excellent condition...$77.00
RICH BROWN Bed daveno and matching club chair, in excellent condition $69.95
JUST LIKE NEW. Rose frieze davenport and matching club chair $89.95
REFINISHED table and 4 matching chairs $39.95
UNFINISHED Hardwood kitchen chairs $12.95
UNFINISHED BOSTON Hardwood high back runner rockers $24.95
WROUGHT IRON telephone bench .....$ 9.77
TWO High back leather chairs ..... each $ 6.95
LOTS OF GOOD Used mattresses, springs and priced. All at reasonable prices.
G.E. Double door refrigerator freezer. Like new $169.00
WESTINGHOUSE Family size refrigerator $79.95
SMALL Apartment size 3 burner electric range $47.00
WESTINGHOUSE automatic dryer $89.95
HOTPOINT 40" electric range, light, clock, timer, and timer outlet $79.95

THE BEST IN VALUES AT THE WAREHOUSE
111 West Front GL 7-7022
Two doors West of Brown's Second Hand Store.

SEE THE 1962 MODEL
RCA and PHILCO TVs
Also 1962
Philco-Bendix Duo-Matic Washer dryer combination
at
Sunset TV & Appliance
Your RCA Victor and RCA Whirlpool Dealer
515 East First GL 7-8071

Sewing Machine opportunity. Almost new, repossessed Singer Slant-O-Matic portable. (Model 403) When new $279.50. You pay $10.07 monthly after small down payment. Singer Sewing Center, 121½ W. 1st, GL 7-7418.

Anniversary Trade-In SALE

HOTPOINT Family size refrigerator $50.00
HOTPOINT 40" electric range, good condition $45.00
BENDIX automatic washer $39.95
G.E. clothes dryer $45.00
Wringer washer $30.00
G.E. Woodtone brown Deluxe electric range and refrigerator matched pair. Just like new .....$400 OFF

PACIFIC Refrigeration
600 E. 1st. GL 7-6202

WANT ADS SERVE YOU WELL

128 Boats - Marine Supplies

19 ft. Thompson 75 h.p. Evinrude, 1960, used 40 hrs., fully equipped, $2,750. Located Lake Crescent. GL 7-3583.

18' Birchcraft Deluxe. 2-40 h.p. Mercury electric start. Deluxe upholstery, naugahyde top and cover, colored windshield, fold away table, big after deck, factory built motor cover, heavy duty trailer. All ready to cruise, Coast Guard inspected. Olympic Recreation Boat and Motor Shop, 114 N. Lincoln, GL 2-2166.

21-ft. Bryant Commander—ready to go—complete with twin 35 h.p. Evinrudes. Tandem trailer, cushions, stove, pole holders, etc. The whole works, sacrifice for quick sale. Phone GL 7-5397 after 6 p.m.

OR Trade: 36 ft. Bridge-deck cruiser, sleeps 6, for acreage, or $4,900 cash. Write A. R. Bull, Rt. 3, Box 564-A, Poulsbo, Wn.

18' cabin cruiser. 25 h.p. Kermath Sea Cub. Trailer. GL 7-3093.

Repossessed: 17' Mansfield Cruisette 1960 model, flying bridge, full fiberglass cover, remote controls, mechanical steering. 4" foam rubber bunks, running lights, new price, $1,695. This boat only used 5 hrs., can't be told from new. Bank pay off. $1,195. Howard's Ski Marina, 707 E. 1st. GL 7-5862.

128 Boats - Marine Supplies

16 foot Sande boat and trailer. GL 7-9256 after 5:30 p.m.

16' Uniflite Demo. Back to back seating, deluxe upholstery, deck hardware, windshield, motor well. Save $200 on this unit. McCulloch Scott Outboards. Master Craft trailers. Uniflite Boats. Olympic Recreation Boat & Motor Shop. 114 N. Lincoln, GL 2-2166.

14' boat and trailer, $150. 211 E. Lopez. GL 7-6508.

130 Livestock For Sale

11 Holstein, 4 Guernsey milk cows. 8 fresh Aug. GL 7-7064.

Heifer and bull calves. Sequim, MU 3-4630.

131 Pets For Sale

Registered Boston Bulldog. GL 7-4624.

150 Wanted

Buyers for first mortgage 6%, $500 discount. GL 2-2509.

Professional dress design., dressmaking, tailoring, alterations. Grad. dress designer. GL 7-5778.

We buy misc. articles. Brown's Second Hand

WE BUY FOR CASH
Used furniture and appliances. One piece or complete house-full.
"THE IMPERIAL"
209 West 1st, Port Angeles, Wn.
GL 7-9031

The Salvation Army needs clothing, furniture, dishes, etc. Please call GL 7-6282 or bring to 208 East Front Street.

Buyers of insurance of all kinds. Automobile, log truck, dwelling insurance. Union Bond Insurance Agency, Inc., GL 7-3770.

151 Work Wanted

Ironing, pickup and delivery, $1.00 per hour. GL 7-8627.

Painting, inside, out. Estimates. Carpenter repair. GL 7-7733.

For fast and low cost baling, call MU 3-5708 Sequim.

Rotovating, leveling, posthole drilling. G. Triggs, GL 7-8343.

Rotovating, leveling yards and gardens. Lee Hefley, GL 7-5632.

WILL CARE FOR CHILDREN. GL 7-4201

BULLDOZING. Immediate. Low cost. GL 7-8746.

Foundations under existing dwellings. GL 7-4377 after 5:30.

Saw filing, lawnmower sharpening. 511 East 8th. GL 7-4861.

152 Help Wanted

Experienced pea pickers with own transportation. Married couples preferred. GL 7-7518.

Accurate, high speed typist for part-time work. Apply Washington State Employment Service.

READ THE WANT ADS

FRECKLES

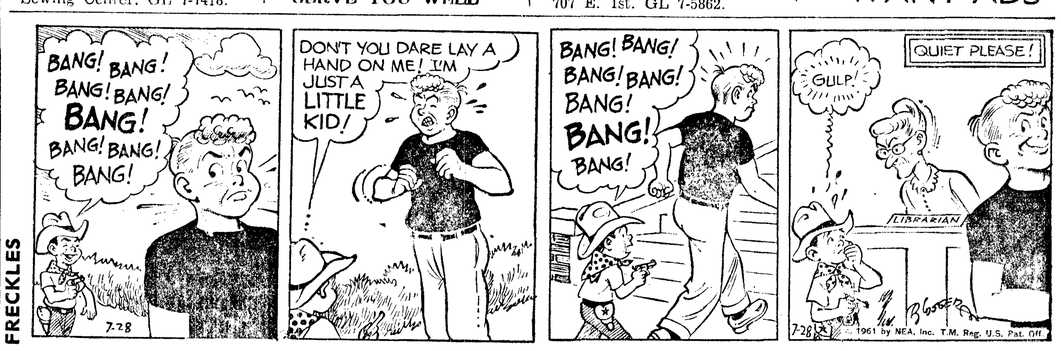

PRISCILLA'S POP

CAPTAIN EASY

ALLEY OOP

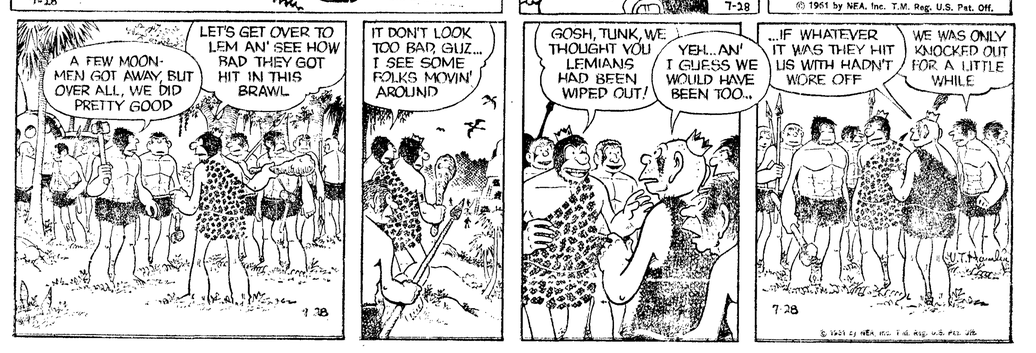

155 Salesman Wanted

National Concern offers opportunity selling custom made lubricants. Married man above 30 preferred. Must have good car, knowledge of tractors and machinery helpful. Sales experience not necessary. We train if hired. Drawing account, when qualified. For personal interview, write qualifications, address, and phone number to Elton Potter, Dept. A-20, P.O. Box 392, Dallas, Texas.

CAREER
SALES OPPORTUNITY
Port Angeles
Married
MUST HAVE SUCCESSFUL SALES EXPERIENCE
OUTSTANDING INCOME POTENTIAL
Guaranteed Salary (not a draw)
Plus Commission
Complete Benefit Program
Contact
Personnel Manager
ALLSTATE INS. CO.
10330 Meridian Ave. N., Seattle
LA 3-9000

176 Lost

Boy's black English racer bike. Wed. at Blvd. and Laurel. GL 7-5869.

8mm Kodak Movie Camera. Lost July 14th. Reward. GL 7-3236.

177 Found

Pretty white Samoyed pup. Has had a red collar. GL 7-5632.

178 To Give Away

Information to Veterans — The time is coming when we can supply GI loans much faster. Angeles Realty. GL 7-5551.

179 Money To Loan

HELP
For Folks Who Need
MONEY

We lend up to $2,500. Many people borrow enough to clear up all bills and have cash for a vacation. Then they have just one monthly payment to us. We set payment low so it is easy to handle. Step in for a private interview.

Cascade Ind. Loan
112 North Laurel St.
(In Morse Bldg.)

180 Mortgages & Contracts

WE LEND on your real estate equity, contract or second mortgage, $20 to $2,500. Cascade Ind. Loan, 112 N. Laurel St. in Morse Bldg.

181 Business Opportunities

Service Station for lease, minimum investment required Train. provided with expenses paid. GL 7-5575.

201 Announcements

The Acme Saw Shop, 128 E. 8th, will be closed until Aug. 4. Vacation.

Listen to 20th Century Reformation Hr, 9:30 a.m. KARI 550 kc.

Alcoholics Anonymous, GL 7-5750 GL 7-4370, or write P. O. Box 462, Evening News

204 To Trade

Model 100 McCullough chain saw. Trade for outboard motor. FR 4-4901, Beaver.

205 Who Does It

Gunsmithing. Makah Sporting Goods, 107 N.Laurel. GL 7-6144.

Roofs repaired or replaced. Peninsula Roofing. GL 7-8275.

FISH SMOKING, SUNRISE LOCKERS. GL 7-3211.

206 Autos For Sale

King Midget, 7½ h.p. Wisconsin engine, 550 18" wheels, good rubber. Best offer. 516 W. 9th.

1959 Chevrolet Impala. 13,000 miles, perfect condition. GL 7-6973.

'50 Ford and new hopped-up '53 Ford engine. Column or floor shift. Good rubber, new battery, $275. Two different manifolds with carbs. 4:11 rear end. Trans. parts. 2 radios. $25. GL 7-5410.

1959 Ford
Four door, 6 cylinder, Ford-O-Matic. A real nice car for only ----------$1,445
Anderson Ford
GL 7-3333

Crawler type 1957 420 John Deere bulldozer, hydraulic operated 6 ft. 6 in. blade. Heavy duty winch. All in good condition. Save dollars at $2,495. Robertson & Gray Motors. GL 7-4901 days or GL 7-8416 nights.

1960 VW Van
A-1 rubber, new paint, and A-1 written guarantee
$1,545
Anderson Ford
GL 7-3333

1951 FORD
F-800 Dump, 4-5 yard. $895
Anderson Ford
GL 7-3333

1956 Ford, V-8 pickup. Good condition. GL 7-8645.

1957 Ford 4 door, stick, overdrive, Radio, Heater, see at Enco Service Center, Lincoln & Blvd.

As
you can see
We are low on used cars. Therefore extra special trade-ins on '61 Plymouths and Valiants.

1960 CORVAIR 700 four door sedan, automatic radio, and heater $1,795
1951 DODGE 4 door sedan $295
1949 DESOTO. Very clean $195
LANNOYE MOTORS
230 E. 1st. GL 7-4406

'57 Simca 4 door, new tires, low mileage, $550. See at Rawhill Pony Ranch, 4 miles south of Discovery Bay on 101.

206 Autos For Sale 206 Autos For Sale

Dan Robertson
Ernie Gray
MOTORS

1951 G.M.C. ¾ ton Pickup, 4 speed with camper body $495
1959 BUICK 4 door Estate Wagon, fully equipped with power steering, power brakes, radio, heater, and automatic . $2,495
1953 MERCURY 9 passenger Wagon with automatic, radio and heater $495
1959 Chevrolet Bel Air, 4 door, Hardtop with automatic, radio, heater $1,845

"WE TRADE AND FINANCE"
220 West 1st. GL 7-4901
ALL HOURS OF THE NIGHT PHONE GL 7-9072 or GL 7-8416

1960 MG roadster. See at Woodies Cycle Shop.

1958 Mercury
TURNPIKE Cruiser. Loaded. Beautiful blue finish.
$1,695
Anderson Ford
GL 7-3333

1953 Studebaker sport coupe. New paint, new tires. Good running gear. Also '47 Cadillac, low mileage. Best offer. 516 W. 9th.

NEW 1961
HILLMAN
HUSKY
The economy
STATION WAGON
The car with plenty of power and plenty room to haul. Includes heater, directional signals and 2 tone paint.
$1,599
Lannoye Motors

Equity in 1958 MG Sports car, extra fiber top. 1725 E. 6th.

1956 Ford
Four door V-8. A mechanics special ..$250
Anderson Ford
GL 7-3333

207 Service & Repair

Complete Auto Glass
and
Upholstery
Boat Tops & Cushions
FREE
Pickup and Delivery
PETE'S AUTO TRIM
and GLASS
324 W. 1st. GL 7-8141

Legal Publications

No. 5350
NOTICE OF HEARING FINAL REPORT AND PETITION FOR DISTRIBUTION

In the Superior Court of the State of Washington for Clallam County.

In the Matter of the Estate of **ELMER E. POLLOCK**, Deceased.

NOTICE IS HEREBY GIVEN that LEATRICE LIVENGOOD, Executrix of the above entitled estate, has filed in the office of the Clerk of said Court her Final Report and Petition for Distribution, asking the Court to settle said report, distribute the property to the persons thereto entitled and to discharge said Executrix, and that said report and petition will be heard on the 15th day of August, 1961, at 10 o'clock a.m., at the court room of the Probate Department of said Court, at which time and place any person interested in said estate may appear and file objections thereto and contest the same.

DATED this 13th day of July, 1961.

CLYDE E. SHORE,
Clerk of the Superior Court
By Wilda M. Doty, Deputy
CONNIFF & TAYLOR,
Aldwell Building
Port Angeles, Washington
Attorneys for Executrix
Pub.: July 14, 21, 28, 1961.

Port Angeles Evening News

a Washington 1916 corporation publishes the Port Angeles Evening News daily except Sunday and the Olympic Tribune every Friday.

C. N. Webster, editor and publisher
Esther Webster.....associate editor
George Buck ..... general manager

MEMBER ASSOCIATED PRESS

The Associated Press is entitled exclusively to the use for republication of all the local news printed in this newspaper as well as all AP news dispatches.

Member of the Audit Bureau of Circulation

Second class mail privileges authorized at Port Angeles, Washington.

Subscriptions

By carrier or motor route, $1.50 per month.

Mail rates, paid in advance to addresses not on Evening News daily routes in Clallam and Jefferson Counties—One year $12, six months $7, three months $4. Elsewhere in U.S.A. and territories—One year $15, six months $8.50. For periods less than above $1.50 per month.

Weekly Olympic Tribune, $1.50 per year by mail in U.S.A. and territories.

Special Delivery

If you live inside the city and your Evening News is not delivered by 5:00 p.m., telephone GL 2-2345 between 5:00 and 5:30 p.m. for special delivery service.

Legal Publication

No. 71461
NOTICE OF BOND SALE
CLALLAM COUNTY, WASHINGTON
GENERAL OBLIGATION ROAD IMPROVEMENT BONDS, 1961
$250,000

NOTICE IS HEREBY GIVEN that Clallam County, Washington, proposes to issue under date of August 1, 1961, its general obligation bonds in the principal sum of $250,000. Said bonds will be in denominations of $1,000 each, will be numbered from 1 to 250 inclusive, will bear interest at a rate of not to exceed 6% per annum payable semi-annually on the first days of February and August of each year, will be payable, both principal and interest, in lawful money of the United States of America at the office of the Clallam County Treasurer in Port Angeles, Washington, and will mature in order of their number as follows:

August 1, 1963	$10,000
August 1, 1964	10,000
August 1, 1965	10,000
August 1, 1966	10,000
August 1, 1967	10,000
August 1, 1968	10,000
August 1, 1969	10,000
August 1, 1970	10,000
August 1, 1971	10,000
August 1, 1972	10,000
August 1, 1973	15,000
August 1, 1974	15,000
August 1, 1975	15,000
August 1, 1976	15,000
August 1, 1977	15,000
August 1, 1978	15,000
August 1, 1979	20,000
August 1, 1980	20,000
August 1, 1981	20,000

The county has reserved the right to redeem any or all of the outstanding bonds of this issue at par in inverse numerical order on any interest payment date on and after ten years from date of issue.

Clallam County, by resolution of its Board of County Commissioners, duly and regularly adopted, has irrevocably pledged itself to levy taxes annually within and as a part of the tax millage levy permitted to counties without a vote of the people in an amount sufficient to pay the principal of and interest on said bonds as the same shall become due.

NOTICE IS FURTHER GIVEN that sealed bids for the purchase of said bonds will be received at the office of the Clallam County Auditor in the County Courthouse at Port Angeles, Washington, until 11 o'clock a.m., on the 7th day of August, 1961, at which time said bids will be publicly opened by the Board of County Commissioners.

The bids submitted shall specify either (a) the lowest rate of interest and premium above par at which the bidder will purchase said bonds, or (b) the lowest rate of interest at which the bidder will purchase said bonds at par.

All bids shall be sealed and, except that of the State of Washington, shall be accompanied by a deposit of 5% of the amount of the bid, either in cash or by cashier's check or certified check made payable to the county, which amount will be returned to the bidder if the bid is not accepted. If the successful bidder shall fail or neglect to complete the purchase of said bonds within thirty (30) days from the acceptance of his bid, the amount so deposited shall be forfeited to the county.

The County of Clallam reserves the right to reject any and all bids received.

The County of Clallam will pay the cost of printing said bonds.

Said bonds shall be sold with the opinion of Preston, Thorgrimson, Horowitz, Starin & Ellis, bond counsel of Seattle, Washington, approving the legality of the same, which opinion will be furnished the successful bidder at the county's expense.

DATED at Port Angeles, Washington, this 11th day of July, 1961.

RAOUL A. FLEMING,
Clallam County Auditor
Pub.: July 14, 21, 28, Aug. 4, 1961.

Henry M. Stanley found David Livingstone on Nov. 10 ,1871, under a mango tree at Ujiji on the shore of Lake Tanganyika in the African state of Tanganyika.

LEARNED TOT — Little 2½-year-old Florence Jacobs has her head in the stars as she reads from a West New York, N.J., library book. Florence qualified for a library card on her reading ability—she reads on any subject she can get her hands on.

Berlin situation may be long standing

By JAMES MARLOW
Associated Press News Analyst

WASHINGTON (AP) — Short of an explosion, you'd better get used to an angry Berlin problem which will boil up again and again for years.

It's a mixed-up and, in a sense, an ironic mess. Even President Kennedy isn't expressing hope for a permanent Berlin solution now.

He said in his TV talk Tuesday night there is "no quick and easy solution." Before he was President he said the dilemma would not be solved for years.

IF NO WAR

This is what's likely to happen if there's no war now: Temporary arrangements to reduce the heat and then another flare-up.

Nothing shows better what a mess it is than Kennedy's statement Tuesday night: "Berlin is not a part of East Germany, but a separate territory under control of the Allied powers. Thus our rights are clear and firmly rooted."

Those rights may be clear in the Western mind but not necessarily clear in the thinking of the Russians or the East German Communists.

110 MILES INSIDE

Berlin lies 110 miles inside Communist East Germany, over and through which lie all the supply routes to Berlin. But Berlin itself is two cities, not one.

East Berlin is under East German Communist control. In West Berlin, whose almost 2½ million people's sympathies are with West Germany, the United States Britain and France have almost 11,000 troops as a symbol of Western support for them.

It's easy to imagine how Americans would feel if, say, Kansas City, in the heart of the United States, was a Communist-run town whose links were with Russia and whose supplies and visitors came from there.

U.S. AGREEMENTS

What then does Kennedy mean by saying the West has "rights" to Berlin? The U.S. government argues this way:

In agreements made with Russia during and after World War II Allied troops were to stay in Berlin until the victors in the war signed a peace treaty with a new German government.

(The Soviets say, in effect, all this is now out of date and it's about time a peace treaty was finally signed.)

But the trouble is there are two Germanies: the West German government of Chancellor Adenauer, allied to the West; and the East German Communist government which is actually a Russian puppet.

NO TREATY

Adenauer insists no peace treaty with East Germany should be signed because this would mean the Allies agreed there could be two Germanies. He wants, and the United States backs him up, just one single German government for all Germany.

In short: A peace treaty with East Germany would mean and legalize the indefinite division of Germany. So long as the Allies do not sign with East Germany, Adenauer can hope for a single, united Germany some day.

HOW TO UNITE

How then could the two Germanies be united? This country suggests, and Russia wants no part of it, that the people in the two Germanies be allowed free and open elections to choose a new, single German government for all of them.

The reason the Russians won't buy is this: They control East Germany now. In a free election the East Germans would probably vote for a single, non-Communist government.

(And in fairness: It is understandable that the Russians—after what a single German government did to them in World War II—may genuinely fear seeing a new, all-powerful, single German government again. So long as Germany is divided, its strength is split.)

NOT FULL CONTROL

But even now the East German Communists don't have full control of their territory. For instance: The Russians, not the East Germans, control those supply routes to Berlin.

The Russians threaten—whether or not the Allies do it—to sign a separate peace treaty with East Germany and give control of the Berlin supply routes to them.

This would put the Allies in a goofy box: They'd have to get permission for sending supplies and people to Berlin from an East German government they don't even recognize as a government.

MIX-UPS

All kinds of mix-ups could happen then although the East Germans would hardly try to shut off Berlin without Soviet approval since they'd have to depend on Russian support if the West decided to smash its way through.

And here is the note of irony: Not only the Russians but probably millions of people in the United States, France and Britain—remembering what a single big Germany did in the war—don't want to see the two Germanies united.

Nevertheless, the United States keeps telling the Russians Germany must be unified while knowing the Russians won't agree to any such thing.

EMBARRASSING MOMENT

ST. JOSEPH, Mo. (AP) —Police Capt. O. D. Carter was annoyed by a prisoner shouting in the cell block area at the police station. He walked back to suggest the fellow tone down.

The man behind the bars was Elmer Sherwood, police firearms instructor. A cell door had snapped closed while he was supervising the work of prisoners cleaning the cell.

Crossword Puzzle

ACROSS
1. Cudgel
4. Sandwich filling
7. Minute difference
12. Howl
14. Rectangular inset
15. Unruffled
16. Handle roughly
17. Note of the scale
18. Tatter
19. Denunciation
20. Leaf of the betel palm
21. Hurried
23. Pikelike fish
24. Gr. letter
25. Worthless leaving
26. Tranquilly
29. Perform
30. Allude to
31. For
32. Walking pompously
34. By
35. Floor covering
36. Ship's diary
37. Passage money
38. Sport
39. Cage
40. German weight
41. Small fish
42. Air: comb. form
43. Grief
46. Depart
48. Give back
49. Compound ether
50. Windmill sail
51. Clear gain

DOWN
1. Public vehicle
2. English country festival
3. Small tower
4. Suspend
5. Devoured
6. Pine tree state: abbr.
7. Bridge
8. Turn to the left
9. Article
10. Embezzler
11. Dash
13. Go ahead
16. Separating
19. Fortress
20. Crony
21. Covers with turf
22. Projects
23. More docile
24. Wine cask
26. Steep
27. Dense mist
28. Olden times
30. Drinking vessel
33. Flow
34. Customer
37. Stronghold
38. Abrading tool
39. Look closely
40. Be defeated
42. Rosary Bead
43. Use needle and thread
44. Source of metal
45. Rainy
47. Near
48. Sun god

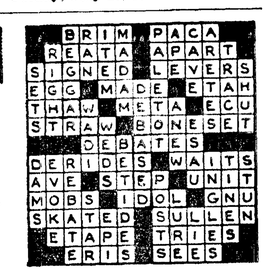

Solution of Yesterday's Puzzle

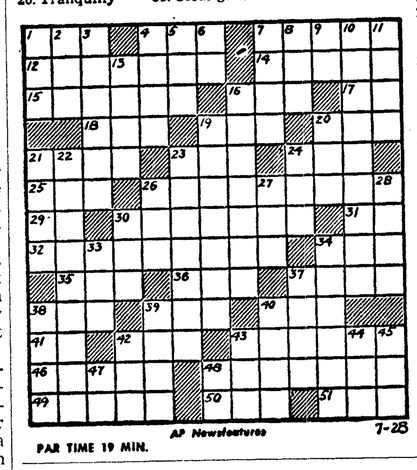

AP Newsfeatures 7-28

PAR TIME 19 MIN.

EKLUND
Lumber Co.
Complete Building Supplies
● FOR BEST RESULTS
GL 7-8562

OUT OUR WAY

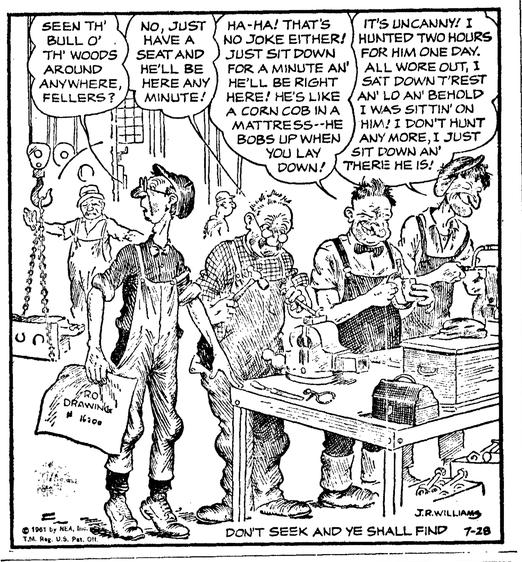

© 1961 by NEA, Inc. T.M. Reg. U.S. Pat. Off.

"Oh, come now, Murchison! Get hold of yourself! After all, you're not the only man whose young son has a set of drums!"

KONP
"Fantastic Forty Survey"
JULY 28 TO AUGUST 3
KONP'S DEE JAY PICK HIT OF THE WEEK
"TAKE A LOOK . . . FERLIN HUSKY . . . CAPITOL . . .

1. Tossing and Turning . . . Belltone . . . Lewis
2. Quarter To Three . . . Bonds . . . LaGrande
3. I Like It Like That . . . Kenner . . . Instant
4. Hats Off To Larry . . . Shannon . . . Bigtop
5. Dum Dum . . . Lee . . . Decca
6. Together . . . Francis . . . MGM
7. Let's Twist Again . . . Checker . . . Parkway
8. Sacred . . . Castles . . . Era
9. Please Stay . . Drifters . . . Atlantic
10. Last Night . . . Markeys . . . Satellite
11. My Kind of Girl . . . Munroo . . . Warwick
12. Heart and Soul . . . Jan and Dean
13. Wooden Heart . . . Dowell . . . Smash
14. The Fish . . . Rydell . . . Cameo
15. Pretty Little Angel Eyes . . . Lee . . . Dunes
16. Switcharoo . . . Ballard . . . King
17. I'll Be There . . . Jo . . . Mercury
18. Michael . . . Hiwaymen . . . UA.
19 Sea of Heartbreak . . Gibson . . . RCA
20. I Fall To Pieces . . . Cline . . . Decca
21. I'm Gonna Knock On Your Door . . . Hodges . . . Cadence
22. You Don't Know What You've Got . . . Donner . . . Gone
23. Don't Bet Money, Honey b/w Starlite Starbrite
24. A Tear . . . McDaniels . . . Liberty
25. School Is Out . . . Bonds . . . LaGrande
26. What A Sweet Thing That Was b/w A Thing of the Past.
27. Runaround . . . Regents . . . Gee
28. Clare De Lune . . . Lawrence . . . U.A.
29 Quite a Party . . . Fireballs . . . Warwick
30. Princess . . . Gari . . . Crusade
31. Hillbilly Heaven . . . Ritter . . . Capitol
32. Black Land Farmer . . . Martindale . . . Dot
33. Girls . . . Burnett . . . Liberty
34. Voyage To The Bottom of the Sea . . . Avalon . . . Chancellor
35. Let The Four Winds Blow . . . Domino . . . Imperial
36. Peanuts . . . Rick&Keens . . . Smash
37. As If I Didn't Know . . . Wade . . . Coed
38. I Don't Want To Take A Chance . . . Wells . . . Motown
39. Hurt . . . Yuro . . . Liberty
40. Drivin' Home . . . Eddy . . . Jamie

HEAR THE NEW FANTASTIC FORTY PREVIEW EACH WEDNESDAY, 2 TO 6 P.M.

MUSIC
NEWS
SPORTS
5:30 a.m. to Midnight
1450 k.c.

LIST YOUR TOP TEN
KONP "FANTASTIC FORTY" TUNES
Bring Or Mail To:
Radio KONP
Port Angeles, Wash.

1. .....
2. .....
3. .....
4. .....
5. .....
6. .....
7. .....
8. .....
9. .....
10. .....

Editorial

Keep it beautiful

The national cost of keeping America beautiful is staggering. It costs more than $50 million a year just to keep primary highways clean. Additional millions go for trash removal from city and town streets, parks, beaches and streams.

A national effort is being made to urge mobile Americans to "travel clean" this summer, and stay-at-homes are urged to help keep their communities attractive and litter free.

Food and beverage manufacturers have gone to great lengths to package their products for the conveniences of the consumer, in throw-away packages. But they did not do this with the idea that they would be thrown out of car windows or on beaches or in parks. There are plenty of places to dispose of trash without defacing the beauty of America.

"Every Litter Bit Hurts" is the theme of the new campaign to curb littering. We hope that everyone will cooperate in this drive to keep America beautiful.

Canadians make record climb

ANCHORAGE, Alaska (AP) — A six-man party headed by Canadians apparently has set a record by ascending Mount McKinely from the Pioneer Ridge trail.

An Alaskan bush pilot reported Thursday he saw tacks on the ridge, near the top of the 20,320-foot peak. No one has been able to climb the mountain via the ridge trail.

The group, led by Sev Heiberg of Ottawa, consisted of Adolph Baur and Dietrick Haumann, both of Ottawa; Lawrence Fowler of Madison, Wis.; Byron Olson of Vancouver, B.C., and Donald Lyon of Golden, B.C.

Last week an Italian party set another record by scaling the south side of the mountain, an unprecedented feat.

Jefferson County

(Port Townsend Leader)

Derby winner

Allen Easton, with a 24 pound 13 ounce salmon won the top prize of $288.50 in the Port Townsend-Oak Bay Salmon Derby last Sunday. Twenty prizes were distributed among the 259 fishermen who caught salmon in the derby. Fran Newman, whose salmon was the largest, weighing 33 pounds, six ounces was six minutes late weighing in his fish and failed to qualify for the prize.

Open house

The Seaplane Tender USS Pine Island has been holding maneuvers in Port Townsend Harbor all week. Open house was scheduled aboard the ship for Friday July 28.

Wrong location

The Crown Zellerbach Corporation's newly opened recreation area, located on a company tree farm near Gardiner near Highway 101 was found after research to be near Gardiner, Oregon instead of what was presumed Gardiner, Washington near Highway 101 in Jefferson County.

OPEN NIGHTS
This Week
Until 8 P.M.
Fry Drug
1st and Laurel

Registration open for water safety class

Aquatic minded boys between the ages of 9 and 15 have three weeks left to register for the American Red Cross - Clallam County Park Board water safety clinic to be held the week of Aug. 13-19 at Camp David, Lake Crescent.

Interested boys should fill out the entry form and mail it with the fee to the Camp Director, Camp David, Port Angeles or 707 E. 7th St., Port Angeles.

Dan Gagnon, Clallam County Red Cross water safety chairman, will supervise the six day school which is staffed by local experts in the aquatic field.

Daily sessions emphasizing the fundamentals of water safety will comprise the school. Students will follow Red Cross skill sheets in all activities.

Obituaries

CLAUDE LOGUE

Claude Logue of Harrington, Wash., former teacher at the Beaver, Wash., school died in Spokane Wednesday after being hospitalized with a heart attack for a week.

Funeral services will be held Monday at 1 p.m. at the Hazen and Yaeger Funeral Home, Spokane.

Before retiring this year, Mr. Logue taught a number of years at the Beaver school west of Port Angeles.

Among surviving relatives are his wife, Mrs. Louise Logue and three daughters.

MRS. WESLEY G. CARR

Mrs. Mary R. Carr, wife of Wesley G. Carr, died at Portland Thursday after a prolonged illness.

The McDonald Funeral Home will announce time and place of the funeral.

Wesley G. Carr operated the Port Angeles Motor Co. here for many years before the family moved to Portland.

Carr is here from Portland at the home of his brother Ferris M. Carr, 1210 E. 4th St., until after the funeral.

ONE-MINUTE TERM

NORFOLK, Va. (AP) — Melvin Douglas Jordan served a one-minute sentence here after pleading guilty to having a friend take a driving test for him. Deputy Marshal John Myers ticked the sentence off on a stop watch in a small cell in the marshal's office.

Final trial moves set

SEATTLE (AP) — A jury of nine men and three women was expected to take the fate of Frederick Arthur Ferguson and Mrs. Thelma Ann Swenson in their hands Friday.

Closing arguments from both sides were slated for the 11th day of the first degree murder trial before the jury deliberates in King County Superior Court.

SPECIAL SESSION

At the final special night session Thursday, Superior Judge Story Birdseye charged the jury to find Ferguson and Mrs. Swenson guilty or not guilty of the murder of Mrs. Mary Campbell, 39, a Kent, Wash., neighbor of both defendants.

Ferguson has admitted the March 8 slaying and has pleaded innocent and innocent by reason of mental irresponsibility. Mrs. Swenson, whom Ferguson blames for plotting the crime, also has pleaded innocent. She has denied all the charges made by 24-year-old Ferguson.

COMPLETED TESTIMONY

Mrs. Swenson, 26, completed her testimony at the night session. She denied making any answers but "Yes" and "No" to questions put to her by officers March 13, the day she and Ferguson met face to face for the first time after the slaying.

The state charges that Mrs. Swenson answered rather extensively questions regarding the crime. Sheriff Tim McCullough and two subordinate officers testified she had.

A tape recorder used during the March 13 questioning failed to function properly and testimony was lost.

Two points of discrepancy involve Mrs. Swenson's alleged denial of having been at a gas station with Ferguson the day of the murder and her denial that she drew a floor plan of the Campbell home to assist Ferguson in the killing.

New log market group formed

Don Taggert Jr., Salt Creek, was elected president of a new association Olympic Pulpwood and Short-Log Loggers Marketing Association July 15.

Other officers elected at the formation of the association were Laffe Hill, vice president; Ward Piercy, secretary, and Gerald Accola, treasurer.

The purpose of this association is to help people producing pulwood and logs obtain the best markets and prices.

DRIVER WAS LOADED

FULTON, Mo. (AP) — "Too much whisky," said magistrate Hugh P. Williamson in fining a truck driver.

The driver for a whisky distributing company was fined $782 and costs for an overload of 8,740 pounds of liquor on his truck.

Pool Schedule

For Saturday

11 to 12:30 p.m.: Swimmers 12 years and under; boys and girls.

12:30 to 2 p.m.: Swimmers 13 years and over; boys, girls and adults.

Four of family die in crash

POCATELLO, Idaho (AP) — Four members of a Washington State family died Thursday in the grinding, head-on collision of their station wagon and a dump truck.

Two children in the wagon survived, one with critical injuries. The truck driver was seriously hurt.

The dead were identified as James Howard Thompson, 28, Tacoma; his wife Julia E., age unknown, and two of their children, a boy about five years old and a baby girl of about 10 months.

BOY SURVIVES

Officers said the survivors were a boy about four years old, critically hurt, and a girl of about two, also injured.

The dump truck driver, flung from his cab on the crash, was Clarence Cooper of Chubbuck, a suburb of this Eastern Idaho city. His condition was rated serious in a Pocatello hospital.

Cpl. Oscar Miller of the Idaho State Police said Cooper's truck struck a car that had halted alongside the highway, then careened into the oncoming Thompson station wagon.

OUT OF GAS

Miller said the halted car had run out of gas, and its driver went into shock when he arrived moments later and learned what had happened.

The officer said there was 15 feet of pavement between the halted car and the center stripe of the two-lane highway. The accident happened in daylight, about an hour before sundown.

Officers learned that Thompson was a serviceman, stationed at Ft. Lewis, Wash.

The base public information officer said the family had gone to Columbia, Tenn., and was returning to Washington.

Hospital notes

Admitted to the Olympic Memorial Hospital: Mrs. Donald L. Hamerquist and Marsha, daughter of Mr. and Mrs. Carl Gitchel.

Discharged from the Olympic Memorial Hospital: Mrs. Gladys M. Alderson, Mrs. James D. Ashman, Bruce A. Jones and Mrs. Mary K. Macdonald.

BOUNTIFUL SEARCH

BALTIMORE (AP) —In suburban Catonsville, Dorothy Easter and Bonnie Lee Harkins searched the grass only five minutes and came up with 32 four-leaf clovers and three five-leaf clovers.

Park Nature program

NATURALIST PROGRAM — 1961

ELWHA CAMPGROUND

Illustrated Campfire Talks .....July—9:30 p.m. August—9:00 p.m.
Friday .....Olympic By Road and Trail
Saturday .....Indians of the Northwest Coast

HURRICANE RIDGE

Talk: The Olympics .....On Hurricane Ridge Lodge Terrace
10:00 a.m. Describes points of interest and the
11:45 a.m. natural history of the mountains, rivers,
1:30 p.m. and glaciers which are visible from
Nature Walk: Nauralist guided—to "Alpine Meadow Point" About One Hour.
3:30 p.m. Hurricane Ridge. 15 minutes.
10:30 a.m. Meet at Hurricane Ridge Lodge Terrace.
2:00 p.m. A trip in the lodge vicinity for visitors
4:00 p.m. with limited time.
Hurricane Nature Trail..Starts 1.5 mile by paved trail from the end of the road west of Hurricane Ridge Lodge

Educational Services and Facilities For Your Enjoyment Offered Free by the National Park Service.

LAKE CRESCENT

Storm King Visitor Center..... Open daily 9:00 a.m. to 5:00 p.m. (Information, Fire Permits, Books, Maps, Kodaslides, Exhibits)
Illustrated Campfire Talks at LaPoel Campground July—9:30 p.m. August—9:00 p.m.
Friday .....Where to Go — What to See
Saturday .....The Story of the Rain Drop
Illustrated Talks at Lake Crescent Lodge .....July—9:30 p.m. Aug.—9:00 p.m.
Friday .....The Rain Forest
Saturday .....Ice — Olympic's Sculptor
Wednesday and Saturday ....Talk Titles Change Each Week
Marymere Falls Nature Trail .....Self-guiding booklet available at head of trail.

Educational Services and Facilities For Your Enjoyment Offered Free By The National Park Service.

Port Angeles Reflections

FORTY YEARS AGO JULY 28

The big brown Chautauqua tent gets here tomorrow morning on the Sol Duc and will at once be erected in the same old place on the Roosevelt school grounds. The opening program Saturday night at 8:00 is by Burnell Ford, the celebrated electrical wizard, and is one of the most interesting and and educational numbers of the course.

Lady visitors going aboard the her stay here would be doing a fine thing if they brought large bouquets of flowers with them to liven up the spirits of the 33 sailors now in the big vessel's hospital.

TWENTY-FIVE YEARS AGO

James W. Mansfield, pioneer of Forks, has filed for nomination to the office of county commissioner of the Third District, subject to the democratic primary.

Filing for precinct committeemen's positions at the auditor's office include Osco Rains, democrat, Precint 2, Port Angeles; and W. H. McCormick, democrat, Precinct 8, Port Angeles.

The silver salmon are running in schools off Ediz Hook and fishermen last night and this morning caught many of the fine sporting fish. One party fishing with USS Hospital Ship Mercy during "Larry" Larrabee in the boat "Wrong Font" caught ten salmon last night.

TEN YEARS AGO TODAY

Confirmation comes from the third Coast Guard district, New York City, of the transfer of Cmdr. R. Roger Johnson to the Port Angeles air station as commanding officer September 1. He relieves Cmdr. Charles Tighe who will be transferred to New Orleans. Tighe is now on leave at his home here.

The national park service plans to call for bids about August 1 on the alpine lodge building at Hurricane ridge. Concrete work and roughing in of plumbing and wiring is now under way under a previous contract.

Local news briefs

Tape stolen

A 300-foot surveyor's tape valued at $80.00 was reported stolen from the Hurricane Ridge picnic area where Wenzel and Co. are constructing new comfort stations.

Parked car

A 1961 sedan with its owner Barbara Plant, of Sessiton, S. D. sitting in it, was parked at Oak and 1st Sts. Thursday afternoon, when it was struck by a 1954 sedan driven by Mrs. Alfred Solway, of Rt. 3, Port Angeles. Mrs. Plant's vehicle received about $200 damage, but neither woman was injured.

Girl released

Ann Robertson, 14, of 318 W. 4th, was released from Olympic Memorial Hospital Thursday afternoon and allowed to go home.

Miss Robertson was taken to the hospital Wednesday, after she fell backwards off the guard rail at 4th and Cherry Sts. She fell 15 feet and bounced and rolled for another 15 feet.

It took the combined efforts of Leo Lamoreux, the fire department and police department to get the girl back up the bluff.

She was taken to the hospital and x-rayed for possible back injuries.

Vital statistics

Born yesterday at Olympic Memorial Hospital

To Mr. and Mrs.—

George Barrell, Rt. 1, Sequim, a daughter, 8 lbs. 6 oz.; 7:52 a.m.

Donald Hammerquist, 3425 N. Montana, Portland, Ore., a daughter Erika Lynn, 8 lbs. 7 oz.; 9:07 p.m.

Robert Burke, 521 W. 11th, a son, 8 lbs. 9 oz.; 10:02 p.m.

Marriage Licenses

James R. Rivers, Portland, and Daphne A. Balch, Neah Bay.

Evert A. Carlson, Port Angeles, and Mary E. Harris, Hoquiam.

Charles I. Parkinson, McChord AFB and Mildred Troop, Sequim.

James B. Lockamy, Neah Bay and Gail Raber, Port Angeles.

Deaths

Clarence Brager, 49, Forks, died Thursday. McDonald Funeral Home.

Mrs. Mary Carr, former Port Angeles resident, died in Portland Thursday. McDonald Funeral Home.

Carl Schroeder, of Edison, Wash., died Thursday. McDonald Funeral Home.

HITS GAS AD RACE

OKLAHOMA CITY (AP) — Colored air for automobile tires is about the only thing missing in the gasoline advertising additive race, says an oil company official.

J. M. Shea Jr., vice president for marketing of American Petrofina, Inc., told the Oklahoma Oil Jobbers Association that claims in some industry advertising leaves the buying public laughing.

"We are making it increasingly hard on the operator to live up to our unrealistic assurances of perfection," he said of gasoline service stations.

The time to get primed for the future is when you're still in your prime.

The Weather

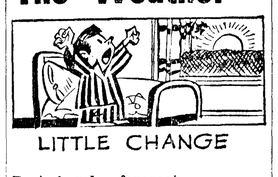

Port Angeles forecast

Mostly cloudy with few showers through Saturday. Brief afternoon sunny periods. Temperature 55 nights, 63 afternoons. Westerly winds 10-20 m.p.h.

Ediz Hook Thursday

Skies partly cloudy to overcast. Visibility 15 miles. Generally west-southwest winds at 8-24 m.p.h. No precipitation. High temperature 63, low 53.

Western Washington — Mostly cloudy with scattered showers on the coast and a few showers in the interior Saturday, brief sunny periods. High 68-75, except in low 60s along coast; low Friday night 50-55. Winds along coast southwesterly 6-16 knots.

Inland Waters of Western Washington — Considerable cloudiness with a few showers Saturday. Southwesterly winds 6-16 knots.

FIVE-DAY FORECAST
By THE ASSOCIATED PRESS

Western Washington - Western Oregon — Little if any precipitation, except some light rain mostly along Washington coast and scattered showers mostly over Washington mountains over weekend. Temperatures slightly below normal with rising trend. Maximum temperatures rising to low 80s Western Washington and upper 80s Western Oregon early in week; minimum low 50s.

24 hours to 4 a.m. Friday

Pacific Northwest	High	Low	Pr.
Bellingham	68	55	.15
Boise	96	59	
Hoquiam	66	56	
Olympia	70	48	
Omak	91	63	
Spokane	88	61	
Vancouver, B.C.	69	61	
Walla Walla	92	62	
Wenatchee	93	62	
Yakima	92	52	

National extremes, excluding Alaska, in 24 hours to 4 a.m.
High 113 at Needles, Calif.
Low 35 at Big Piney, Wyo.

Alaska		
Fairbanks	60	53
Juneau	79	50

Local Sun	Rises	Sets
July 29	4:44 a.m.	7:52 p.m.

WANDERING Scribe

Once kings of the octopus kingdom of Port Angeles . . . the Huddle Brothers are back here . . . after a stay on a Cashmere . . . Wash. ranch . . . they live at Dry Creek now . . . For many years they lived on Ediz Hook . . . and trapped and sold octopi . . . for the Seattle market . . . After the war they left here . . . and lived on a Cashmere ranch . . . they had inherited . . . And over there did some prospecting . . . and located a uranium mine . . . They failed to sell . . . so a couple of years ago . . . they returned to their boyhood home here . . . They once had a sister . . . and brother-in-law here . . . Mr. and Mrs. Frank Pearson . . . the brothers are Fred and George . . . Fred said they have not resumed octopus fishing . . . because the market is shot . . . because keen competition . . . by California fishermen . . . has lowered the price . . . Octopus meat is eaten . . . particularly by Orientals . . . As far as he knows . . . Fred says they are not fished commercially . . . in this harbor now . . . Low hanging clouds . . . and rather low temperature prevail here . . . this morning . . . low tides continue here . . . up to and including Monday. . .

Air-Marine News

The State of Washington and 35 other states allow a refund on taxes paid on gasoline not used for highway purposes.

Boaters can get a refund on the gasoline taxes paid on gasoline used in their boats alone.

And the federal government allows a partial rebate too on its excise tax on non-highway use gasoline — two cents to the gallon.

Any boater who bought an appreciable amount of gasoline for his boat during the year ending with June will find it worthwhile to apply for the refund.

The claims for the two cents a gallon refund may be made on Internal Revenue Form 843 for the year ending June 30. The deadline for filing claims for refunds is next Sept. 30.

Claims for the state refund may be addressed to Michael T. Gray Liquid Fuel Tax Administrator, Olympia.

Thirty-eight salmon were weighed and checked at the Thunderbird Boathouse Thursday. Most of the salmon were caught east of Port Angeles between Green Point and the base of Dungeness Spit. That is the area where schools of candlefish on which salmon feed are very large. A fairly strong westerly wind hit the Green Point fishing area late Thursday afternoon. This morning seas in this area were fairly calm with only a slight westerly breeze prevailing.

Streams on the Olympic Peninsula are receding and clearing and trout fishing in them should be good this weekend. Good trout fishing continues in the lakes and salmon fishing in the strait and harbor is almost at its peak and should continue good if the west wind does not blow too hard.

HEALTH CAPSULES

by Michael A. Petti, M.D.

WHAT IS THE AVERAGE LENGTH OF LIFE IN THE U.S.A.?

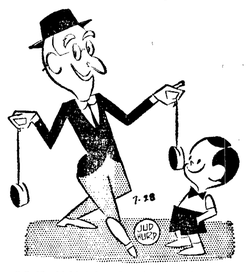

69.7 YEARS--A NEW HIGH. ONE-FOURTH OF THE BABIES BORN NOW CAN EXPECT TO REACH AGE 83.

Copr. 1961 by United Feature Syndicate, Inc.

Health Capsules gives helpful information. It is not intended to be of a diagnostic nature.

Names temporary state park chief

OLYMPIA (AP) — Ed Putnam of Yakima is Gov. Rosellini's choice to serve as acting director of state parks beginning Aug. 1, the date present director John Vanderzicht resigns.

Rosellini said Thursday he has recommended Putnam to the parks and recreation commission as Vanderzicht's replacement until a permanent director can be named.

Vanderzicht said earlier his resignation was suggested by several new commission members.

Putnam has served as superintendent of the Yakima Metropolitan Park System since 1945.

The governor said a nationwide search for Vanderzicht's replacement would continue.

Reports breakin to authorities

Mrs. Don Mathis, Mt. Pleasant Rd., reported to the Sheriff's office Thursday that theives had broken into her garage while she was away over the weekend.

Undersheriff Howard Breece said that entry was gained by forcing a side door. He said that two fishing poles, a reel, a gas lantern and a large ice chest were taken.

This is the second time in a month that someone has broken into the Mathis' garage.

P. A. Junior Badminton
CAR WASH
Saturday
JULY 29
Texaco—5th & Lincoln
9 a.m. - 5 p.m.

Notice To Our Subscribers

Clallam County Physicians Service, Inc.

Current List of Participating Physicians

PORT ANGELES

PHYSICIAN	Address	Phone
Allman, R. M.	433 E. Eighth ....GL	7-3373
Corlett, D. V.	902 Caroline	7-8578
Fairshter, J. J.	Front at Francis	7-4424
Kintner, Quentin	433 E. Eighth	7-3373
Kneller, Wm. A.	Olym. Mem. Hosp.	7-8513
Laico, A. J.	505 S. Lincoln	7-5300
Madsen, T. W.	509 S. Lincoln	7-6566
Mangan, A. F.	814 E. Peabody	7-4761
McFadden, J. L.	1st Nat'l Bk. Bldg.	7-4123
Morrison, K. M.	930 Caroline	7-9411
Schueler, L. A., Jr.	926 Caroline	7-5424
Siemens, J. L.	433 E. Eighth	7-3373
Skerbeck, F. J.	920 Caroline	7-4453
Stern, B. Bruce	912 Caroline	7-8534
Wendel, A. F.	912 Caroline	7-8534
CLALLAM BAY		
Leibold, E. F.	Clallam Bay	WO 3-2604
FORKS		
Vermes, A. R.	Forks	FR 4-2831
SEQUIM		
Littlejohn, R. E.	Sequim	MU 3-5522
Paddock, L. E.	Sequim	3-5522
Senz, K. M.	Sequim	3-5561

PLEASE CUT AND SAVE FOR REFERENCE

BILLS! BILLS! BILLS!

Bills piling up?? Don't let them get you down! Pay them off at once with a low cost loan and repay on easy-to-budget terms. We will be happy to help you refinance your car or make other worthy purchases.

Phone GL 7-9011

See W. L. Buzard

OPEN SATURDAY MORNINGS

OLYMPIC AUTO LOAN

Located at Syd Tozier Insurance Agency

POULSBO

20 acres. 4 Bedroom house near high school. Own water system. Basement with furnace.

GL 7-5609
for appointment

PROGRAM THEIR FUTURE
WITH PLANNED BANK SAVING

First National will be happy to assist you in planning your family savings program. Our AUTOMATIC SAVINGS PLAN would be a good way to start . . . ask about it the next time you are at the bank.

FIRST NATIONAL BANK
In Port Angeles, Washington
MEMBER FEDERAL DEPOSIT INSURANCE CORPORATION