THE OLYMPIC TRIBUNE

Friday, September 15, 1961 | LXXVII | No. 23 | 10 Pages | 10 Cents | Port Angeles, Wash. | Friday, September 15, 1961

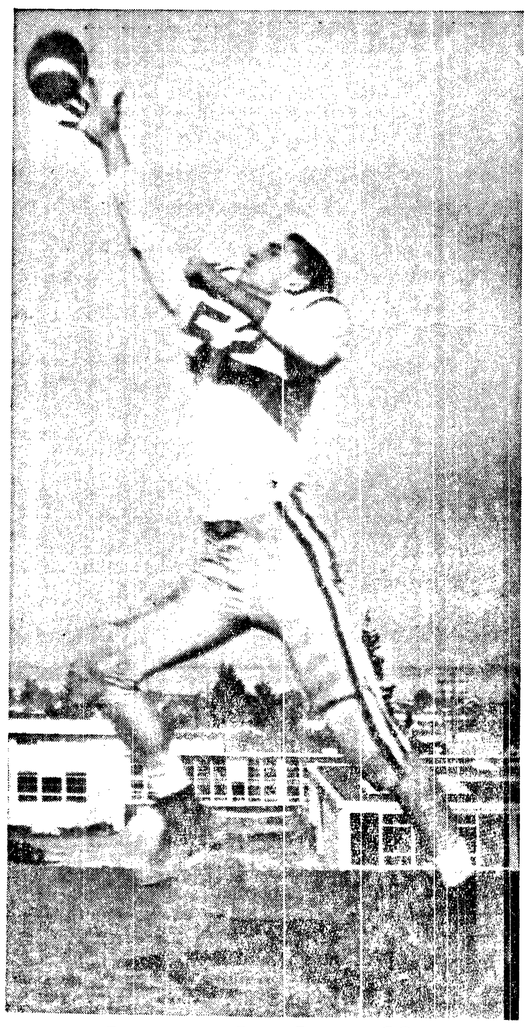

Jamboree kicks-off 1961 football season

GRANDSTAND CATCH — Local football fans may get to see catches as good as this one, or better, when Port Angeles, Sequim and Port Townsend meet in Civic Field for the North Olympic Football Jamboree. Kick-off time is 8 p.m. with Port Angeles taking on Sequim for the first period, Sequim playing Port Townsend in the second period and two Ports mixing it up in the final period. (Evening News photo).

Firing first of series

U.S. explodes nuclear weapon under the ground

WASHINGTON (AP) — The United States fired today its first nuclear weapons test since 1958.

President Kennedy announced that it was an "underground nuclear weapons development test of low yield," at the test site in Nevada.

The explosion took place at 1 p.m. EDT.

In making the announcement the President said the United States "affirms its readiness to negotiate a controlled test ban agreement of the widest possible scope."

The new test, Kennedy said, is the first in a series.

He repeated that the United States was forced reluctantly into renewing nuclear explosions because Russia now has resorted to them.

Russia has fired 10 test shots since Sept. 1.

Before that, a moratorium had been in effect for nearly three years while efforts dragged on to reach an agreement on banning further tests permanently.

The last previous test by the United States also was in Nevada, on Oct. 30, 1958.

Russia had set off a nuclear explosion five days earlier and so far as has been determined the Soviets touched off no additional tests until Sept. 1 of this year.

Kennedy noted that today's U.S. test produced no fallout.

"This, he said in a statement, "is in marked contrast to Soviet nuclear tests in the atmosphere."

RELUCTANTLY

"The United States was forced reluctantly to make the decision to resume testing after years of attempting to reach a nuclear test ban with the Soviet Union when the Soviet Union without warning but after a great deal of preparation resumed testing in the atmosphere. We have announced 10 such Soviet tests—three of them in the megaton range.'

A weapon in the megaton range has the equivalent of the punch of a million tons of TNT.

Kennedy gave no indication of the size of the shot in Nevada today beyond saying it was one of low yield.

"Today's test,' he said, "was the first in the joint Atomic Energy Commission-Department of Defense program to strengthen the defense of the free world. The resumption of extensive Soviet testing has made this action necessary to fulfill the responsibilities of the United States government to its own citizens and to the security of other free nations."

Furthermore, as the program goes on, Kennedy said, the tests will provide information to support programs to improve means of detecting and identifying nuclear explosions—means for possible use in an international nuclear test control system.

PEACEFUL PURPOSES

The program, he said, also will promote the use of nuclear explosions for peaceful purposes.

Kennedy closed his announcement with a one-sentence pledge that this country still is ready to negotiate a controlled test ban agreement.

The announcement of the American test shot followed word that the U.S. series will be carried out in complete secrecy except for such announcements as the White House may make, and that there may be no announcement at all on some shots.

White House press secretary Pierre Salinger said there will be no news coverage.

PRESIDENTIAL ESCORT—President Kennedy and Secretary of State Rusk stride on the White House grounds with representatives of the Belgrade neutral nations conference. At left is Indonesian President Sukarno. At right, President Mobido Keita, of the African nation of Mali.

Won't be forced to talk

WASHINGTON (AP)—President Kennedy has told the nonaligned nations the United States does not intend to enter into negotiations with the Soviet Union "under ultimata or threats."

The White House made public today a letter Kennedy gave to the president of the Republic of Mali and the president of Indonesia at the White House Thursday.

The letter replied to the message they brought from the conference of nonaligned nations in Belgrade—including the proposal for direct negotiations between Kennedy and Soviet Premier Khrushchev.

Kennedy's letter said: "We see no reason why eventual negotiations should not be successful in coping with the present crisis.

"However, we do not intend to enter into negotiations under ultimata or threats.

"It is also clear that we do not propose to discuss either abdication of our responsibility or renunciation of the modalities or carrying out those responsibilities.

"Nevertheless, we believe it possible to find a solution which can accommodate vital interests on both sides of the crisis."

CAREFUL CONSIDERATION

In the letter to President Sukarno of Indonesia and President Modibo Keita of Mali, Kennedy pledged that the United States will give the message from the Belgrade meeting "most careful consideration."

The unaligned powers which met in Yugoslavia, the President said, represent an important segment of world opinion.

On the question of direct heads-of-state talks with Soviet Premier Khrushchev, Kennedy said the United States is prepared "to use existing and appropriate channels to establish the possibility of surmounting the present impasse."

And, he said, the United States continues to believe it is vital to explore all possible means, "including negotiations at the highest level," to seek peaceable solutions of today's international problems.

Rains put fires out

Fog and light shower activity in the Salmon River district about 16 miles northwest of Lake Quinault have allowed firefighters to control the 260 acre blaze burning in the area since Wednesday.

Loren Tucker, state supervisor of fire control, said today, "The weather was a very important factor in bringing the fire under control. We will send half of the crew home and use the rest to mop the fire up."

There were about 115 men on the fire yesterday morning, including 45 from Clallam Bay Honor Camp.

The Department of Natural Resources dispatcher at Forks said today that the fire on Octopus Mt. is under control and in the patrolling stage. Most of the 15 man crew that was working on the fire have been relieved.

AS NEEDED

WASHINGTON (AP)—Limited amounts of barley will be sold to help Pacific Northwest livestock and poultry producers "avert disorder" in marketing and production, Sen. Warren G. Magnuson, D-Wash., announced Thursday.

Magnuson said Agriculture Department sources told him the barley to be "sold as needed' is owned by the Commodity Credit Corporation.

MIGs tail U.S. plane

BERLIN (AP) — Concern rose today over use of the vital Western air lanes to Berlin after two West German fighters blundered into the city and Soviet MIG jets shadowed two U.S. commercial airliners.

The Communist East Germans called the landing of the two West German F84 jet fighters in the French sector Thursday "a monstrously provocative act." In a statement, the Red regime charged the two pilots were on a spying mission.

At about the same time, the American airliners flying from Berlin to Hamburg were either shadowed or buzzed by Soviet MIG jet fighters. The United States filed a vigorous protest with the Soviet representative at the Berlin Air Safety Center.

The case of the two West German pilots, who said they lost their way on a training mission and landed at Tegel Airport, also was discussed at the air safety center. This is one of the few remaining occupation spots in which the Soviets still cooperate.

MEETING

After a three-hour meeting, an Allied officer emerged and said without elaboration: "There is nothing to worry about."

The West German plane incident was a source of considerable embarrassment to the Western allies as well as the Bonn government. Under four-power accords on Berlin that the West is trying to maintain, West Germany is not allowed to have military installations or fly planes into the city.

The West German government quickly apologized to the three Western powers and to the Soviet Embassy in Bonn. The pilots were quoted as saying that they lost their way flying home from France because of instrument failure.

Accounts of the airliner incidents differed.

A Pan American airlines official said a Soviet MIG flew about 1,000 feet off an airliner's wing for a minute or two. The plane, a DC6, landed on schedule in Hamburg with 40 passengers.

In Washington, the State Department cited two instances. It said one Soviet fighter flew only 20 feet off the wingtip of one Pan American plane, and a MIG zoomed only 100 feet in front of the nose of another flight.

Daring escapes from East Berlin continued Thursday. Communist police fired into West Berlin after a man crashed through the Red border barrier in a truck. No one was hurt and the driver reached the British sector of West Berlin safely.

OVER WALL

Farther along the barrier, two women and a man were helped over the five-foot wall dividing the city by an East German police sergeant. He then followed them to freedom. Three other East Berliners broke through the cellar of a house on the boundary.

Bright basket

Pete Petit at 822 South Laurel wins the blue ribbon for inventiveness in the hanging basket field.

In the Petit yard two circular beds of scarlet geraniums are each centered with a metal tree from which hang five flower pots also filled with scarlet geraniums. The whole arrangement is most professional, the effect spectacular.

Petit has his own greenhouse in which he grows a variety of plants for his own flower beds and borders and for enjoyment.

Fighting heavy in Katanga

By DENNIS NEELD

LEOPOLDVILLE, the Congo (AP) — Katanga's defiant army threw planes, armored cars and swarms of troops into new assaults on U.N. forces in the secessionist province today. Heavy casualties were reported on both sides.

There was no confirmation in Leopoldville of a report from a station calling itself the Katanga Free Radio, claiming 57 Irish troops were killed and the rest of a force of 150 surrendered at besieged Jadotville, a mining town 60 miles from Katanga's capital, Elisabethville. The report was monitored at Urumbura, Ruanda-Urundi.

U.N. sources reported that Irish troops hemmed in at Jadotville were strafed by a Katangan jet fighter. Later a jet of the same type dropped two bombs on Elisabethville airport and strafed the control tower at the U.N. Kamina base, a U.N. spokesman said.

Zooming away, the pilot was said to have announced mockingly in English over his radio: "I'll be back, boys."

The area of Kamina, site of a big U.N. airfield and military base, swarmed with President Moise Tshombe's heavily armed Katagan troops. Their base is at Mainaville, only a few miles from the Kamina installations.

Battle-weary Swedish troops at Kamina were fighting off repeated onslaughts by fanatic Katangans led by white officers and backed by armored cars. Mortar and machine gun fire raked the north Katanga base. All communications were cut off for a time.

Two companies of Swedish troops from Leopoldville flew this morning to reinforce the garrison at Kamina.

GIVE SUPPORT

OLYMPIA (AP)—Gov. Rosellini gave added support to the rebuilding of the south jetty at Westport Friday after a personal observation of the deteriorated breakwater while on a salmon fishing trip Thursday.

40 dead in hurricane's wreckage

GALVESTON, Tex. (AP)—Hurricane Carla's repercussions continued to haunt Texans today as searchers delved into the storm's wreckage.

Carla's death list stood at 40 in four states but grim apprehension prevailed as waters continued to recede, revealing more destruction.

Twenty-eight persons were dead in Texas. Kansas counted 5, Missouri 2, and Louisiana 5.

The hurricane, termed one of the most vicious ever to swirl out of the Gulf of Mexico, battered Texas and Louisiana coasts with winds up to 173 miles an hour and tides of nearly 14 feet. It then swept northward to bring torrential downpours and floods to Oklahoma, Kansas, and Missouri.

Authorities could only estimate the damage done to the South Texas areas swept by Carla's tornadic winds.

Soviets test bomb, new rocket

WASHINGTON (AP) — The Soviet Union has triggered its 10th nuclear blast in two weeks and has fired a powerful new rocket more than 7,400 miles into the Central Pacific.

The Soviet news agency Tass said the rocket, launched from an undisclosed site Wednesday, landed less than five-eighths of a mile from target.

The latest Soviet atmospheric nuclear blast was set off Thursday in the Arctic. It had an explosive force equivalent to several million tons of TNT and was the third big explosion in the current series.

Meanwhile, there was still no official word here on when the United States would resume nuclear testing. However, it was learned that the tests are expected to start in Nevada within a week or 10 days.

NO SURPRISE

Neither half of the Soviets' one-two punch came as a surprise.

Since Moscow broke its testing moratorium at the start of this month, Soviet nuclear explosions have been an almost daily occurrence.

The rocket test had been awaited since Moscow earlier this month warned shipping away from the target area, about 1,000 miles southwest of Hawaii.

The United States has fired super Atlas rockets at distances of 9,000 miles, from Cape Canaveral, Fla., past the southern tip of Africa.

Tass said Thursday night the Soviet rocket test was a success, with flight and operation of all stages conforming completely with the set program. A dummy last stage was used.

Despite the mounting number of Soviet nuclear explosions, Dr. Glenn T. Seaborg, chairman of the Atomic Energy Commission, expressed confidence that the United States still holds a lead in high-powered nuclear weapons.

"I don't think the Russians are ahead of us in large nuclear weapons," Seaborg told newsmen Thursday as he emerged from a closed session with members of the Senate-House Atomic Energy Committee.

Off to school

LOS ANGELES AP — Sylvia Kerr took her son, Lance, 12, to register at school Thursday.

He has normal interests for his age — Baseball, basketball, Boy Scouts.

Nothing unusual — except the school he's entering is UCLA.

Lance, who graduated from high school last June, plans to complete his undergraduate work and gain at least one graduate degree in physics.

UCLA said he is the youngest student ever to enroll there, and was admitted chiefly on a basis of high college board test scores.

Former park head with group

When the Advisory Board of National Parks, Historic Sites, Buildings, and Monuments meets here Friday, a former superintendent of the Olympic National Park will be a member of the party.

Daniel B. Beard will accompany National Park Service Director Conrad L. Wirth. Beard is now assistant director of the service.

Dr. Wallace E. Stegner, professor of English, Stanford University, on a special assignment for Secretary of the Interior Udall, will attend the meeting for Udall.

Advisory board members and National Park Service personnel attending were given in Wednesday's Evening News.

Meetings, which are private, will be held at Lake Crescent Lodge, now closed for the season. The lodge is open only to the advisory board and their party.

Superintendent John E. Doerr, Olympic National Park, has planned a number of activities for advisory board people. They will make a field trip to the Pacific Ocean and the rain forest Sunday.

Wives of the members will be taken to Neah Bay to meet Indian women and see Indian arts and crafts.

Tuesday the group will visit Hurricane Ridge. On their return they will stop at the park museum, where the park service staff will entertain them.

Mother waits to resume son's search

SEATTLE (AP) — The 13-summer search by a mother for her lost flier son has been suspended until a metal detector can undergo modifications.

The detector was taken to the Cascade foothills' Black Lake where Mrs. O. C. Mayes, Clinton, Tenn., says she believes her son's plane is buried in muck.

Ensign Gaston Mayes vanished in 1948 on a flight from Sand Point Naval Air Station, in Seattle. Mrs. Mayes has been coming every summer since to press the search for her son.

Plane fragments were located in the lake last year, and a large underwater detector showed a metal mass beneath the ooze on the lake bottom.

The detector must be modified by the manufacturer so it can withstand near-freezing water in the mountain lake.

Ex-premier to hang

YASSIADA, Turkey (AP)—Fifteen former Turkish officials, including deposed Premier Adnan Menderes, were sentenced today to hang for actions violating the constitution during 10 years of civilian dictatorship.

The sentences are subject to review. If they are approved by the military junta of 22 men now running the government, the defendants will be executed within 24 hours, a spokesman said.

A revolutionary court of six civilian and three military judges handed out 32 life sentences and 447 prison terms ranging from 4 to 15 years. The court acquitted 98 others in the mass trial of former Democratic party supporters which began last October.

Former President Celal Bayar, 77, stood without any sign of emotion while he heard his doom pronounced. But Menderes, 62, was in a state of collapse at the hospital on this prison island. Officials said they were unsure whether he collapsed from fright or had taken some kind of pills. He was not in court to hear the sentences pronounced.

Those sentenced to death with Bayar and Menderes included the foreign minister, Fatin Rustu Zorlu; the former finance minister, Hasan Polatkan; a former Assembly speaker, Refik Koraltan; and a group of Assembly deputies and other political supporters of the regime deposed by a military coup in May 1960.

The population of Turkey's major cities was reported calm and there was no indication that the present ruling military regime which deposed Menderes would impose a curfew during critical hours before the executions are carried out.

Hours after his collapse, doctors said Menderes was improving. Newsmen were escorted to a hospital room to see him. He appeared conscious but seriously ill.

Esther packs 130 mph winds

MIAMI, Fla. (AP)— Hurricane Esther, packing winds up to 130 miles per hour near the center, continued on a west-northwest course in the Atlantic today with indications that it might turn toward the Northwest.

Forecaster Raymond Kraft said there were "slight indications" that Esther might take a turn toward the Northwest in the next day or two, but he emphasized it was too early to say definitely.

Esther was expected to continue on a west-northwest path at about 10 miles per hour for the next 24 hours, with little change in size or intensity.

At 5 a.m., Eastern Standard Time, air reconnaissance located Esther near latitude 21.7 north, longitude 54.7 west, or about 800 miles east-northeast of San Juan, Puerto Rico, and 1,650 miles east-southeast of Miami.

Gale force winds extended outward 230 miles from the center and small craft in the Leeward Islands were advised to remain in port because of rough seas in that area.

Hurricane Betsy followed a path similar to that of Esther 10 days ago, veering northward from a point about 2,000 miles east-southeast of Miami. Betsy roared up the North Atlantic and died.

Roads convention to be here Sept. 20-22

Sessions of the 63rd annual convention of the Washington State Good Roads Association start here Wednesday, Sept. 20 and continue through Friday, Sept. 22.

Pres. Henry Kruse, Olympia, predicts that more than 300 delegates will be present. In addition, expected are Gov. Albert D. Rosellini, the Legislature's Interim Highway Committee, the Highway Commission, members of the reconstituted Toll Bridge Authority, Highway Department and county and city authorities.

J. J. Dailey, Port Angeles, member of the organization's executive board, announces that opening day, Wednesday, will feature registration at the Elks' Temple where all business sessions will be held. The executive committee will have a social hour and meeting at Harrington's later in the evening.

Only two conventions of the Washington State Good Roads Association have been held in Port Angeles in the 63 year history of the association, Dailey announces. The last one here was in 1949 and the other one in 1933.

In addition to the traditional discussion of highway, road and street matters, there will be a special panel to air the various aspects of the new Highway Department personnel division and merit system established by Initiative 207 at the last general election.

The main business session gets under way Thursday, the morning's activities will be highlighted by the report of a committee that has been reviewing the organization's policies.

That day, following a report by the Highway Interim Committee, delegates will hear Gov. Rosellini and TBA members.

At the Thursday luncheon meeting at Harrington's, William A. Bugge, state highway director, will be the speaker.

Thursday afternoon there will be a panel discussion on all phases of highway development followed by a preview of the 1962 Seattle World's Fair.

Committee meetings will take up most of late Thursday afternoon followed by the annual banquet. Speaker at the banquet will be C. Montgomery Johnson of the Association of Washington Industries.

On Friday, the final day, former association presidents will have their annual breakfast at Aggie's after which there will be a report on "Puget Sound Regional Transportation Study" by John Mladinov.

The mid-morning meeting Friday will see action on general reports and resolutions by major committees. Election of the new president and selection of the 1962 convention site will close out the program.

Mr. and Mrs. Robert Burdick

Burdick-Armstrong wedding held in Clarkston, Idaho Aug. 27

Miss Joyce Elaine Armstrong and Robert Eugene Burdick exchanged wedding vows Aug. 27 at the First Methodist Church of Clarkston, Idaho.

Since Sept. 5 they have been at home at 2726 Franklin Ave., Seattle, where the bride will attend the University of Washington for her senior year and her husband wil lenter his second year of medical school.

A resident of Clarkston, the bride made her home with her uncle and aunt, Mr. and Mrs. Clyde Manis. She was given in marriage by her father, George Armstrong of Dodge Center, Minn. The bridegroom is the son of Mr. and Mrs. Eugene Burdick of Sequim.

YELLOW AND white chrysanthemums decorated the church for the wedding ceremony which was performed by the Rev. G. Edward Knight.

The bride wore a taffeta wedding gown with yoke trim of Alencon lace and a hooped skirt extending into a sweeping train. Her pearl trimmed veil was attached to a bow bandeau. She carried a large white chrysanthemum encircled with laurel leaves.

Her cousin, Cynthia Manis, was maid of honor in a sheath of gold brocaded satin with matching overskirt. Identically gowned were bridesmaids Patty Pence of Spokane, Milesse Nerland of Fairbanks, and Jesslyn Burdick, sister of the bridegroom. All carried baskets of white Marguerite daisies.

GAIL B. STRAIT of Seattle was best man. Ushers were Ray Nagle of Seattle, Deane Hilt of Port Angeles, and Walter Schmidt of Clarkston. Gayle Rice sang "I Love Thee" and "Ave Maria." Kent Smith was organist.

Assisting at the church reception were Mmes. Clyde Barton, Edward Otton, Earl Cash and J. E. Powers of Walla Walla. Following the reception, the young couple left for a 10 day wedding trip in California and Nevada.

The bride graduated from Clarkston High School in 1958. Before enrolling at the University of Washington, she attended Washington State University two years. She is affiliated with Kappa Kappa Gamma sorority. The bridegroom graduated in 1960 from WSU where he was affiliated with Sigma Nu fraternity and Phi Beta Kappa. He is a member of Nu Sigma Nu, medical fraternity.

LINCOLN THEATRE Now
OL 7-7992
Cont. Sat. From 1:00 P.M.
FOR FUN-
Go, Go, Go with Gidget!
Gidget GOES HAWAIIAN
IN EASTMAN COLOR
starring JAMES DARREN - MICHAEL CALLAN
ALSO
TRAPPED IN A BURNING HELL!
DESERT ATTACK
starring JOHN MILLS SYLVIA SYMS
A 20th CENTURY-FOX RELEASE
ALSO MAGOO CARTOON
STARTS SUN. 1:00 P.M. CONT.
PARRISH
TROY DONAHUE CLAUDETTE COLBERT KARL MALDEN
TECHNICOLOR
AND
BATTLE AT BLOODY BEACH
AUDIE MURPHY GARY CROSBY DOLORES MICHAELS
CINEMASCOPE

PORT ANGELES DRIVE-IN THEATRE Now
2
OUSTANDING HITS
Glenn Ford - Anne Baxter
In
"CIMARRON"
Cinemascope - Metro Color
AND
H. G. WELLS'
Science Fiction Thriller
"THE TIME MACHINE"
STARTS SUNDAY
Robert Taylor in
"Killers Of Kilimanjaro"
Adventures in the African Jungle
ALSO
HITLER'S
"MEIN KAMPF"

KONP
RADIO PROGRAM
DIAL 1450
MONDAY THRU FRIDAY
NEWS ON THE HOUR AND THE HALF HOUR
5:30 A.M.—Morning Show
6:30 A.M.—Music To Waken To
7:20 A.M.—Hotcakes Question
8:55—A.M.—Weather
11:00 A.M.—Community Service Show
12:40 P.M.—Trading Post
4:05 P.M.—Tink's Travel Time
5:45 P.M.—Spotlight On Sports
6:15 P.M.—Community Service Show
7:00 P.M.—Hi Fi Club
10:00 P.M.—Parade Of Hits

Port Angeles Tides

PACIFIC STANDARD TIME

SEPTEMBER

Date	HIGH Time A.M.	Ft.	Time P.M.	Ft.	Date	LOW Time A.M.	Ft.	Time P.M.	Ft.
15 Friday	6:37	4.6	5:30	5.7		12:03	0.8		
16 Saturday	10:18	4.8	5:53	5.8		11:33	3.2		
17 Sunday			6:19	5.9		12:53	0.4	12:06	3.8
18 Monday			7:07	5.9		1:50	0.2		
19 Tuesday			8:43	5.9		2:51	0.0		
20 Wednesday			2:24	5.4		4:01	-0.2		
			10:22	5.9		5:04	-0.4	5:23	4.4
21 Thursday			1:22	5.4		5:58	-0.4	6:24	3.7
			11:36	6.0		6:47	-0.4	7:14	2.9
22 Friday			1:33	5.5		7:33	-0.1	8:00	2.1
23 Saturday	12:39	6.0	2:01	5.7		8:16	0.3	8:45	1.3
24 Sunday	1:39	5.9	2:31	5.9		8:58	0.9	9:32	0.7
25 Monday	2:36	5.7	3:04	6.1		9:40	1.7	10:19	0.2
26 Tuesday	3:35	5.5	3:38	6.2		10:23	2.5	11:07	0.0
27 Wednesday	4:42	5.2	4:14	6.2		11:07	3.2		
28 Thursday	6:08	5.0	4:49	6.1		12:01	-0.1		
29 Friday	7:59	5.1	5:22	5.9		11:54	3.9		
30 Saturday	10:17	5.3	5:45	5.7		12:57	-0.1	12:50	4.4

Correction for Other Areas—Kalaloch-Ruby Beach, 2 hrs. 46 min. earlier; Lapush Quillayute Riv., 2 hrs. 21 min. earlier; Neah Bay, 2 hrs. 6 min. earlier; Hokia Clallam Bay, 1 hr. 38 min. earlier; Dungeness 28 min. later; Sequim Bay 18 min. later.

Sequim News

Virginia Keeting, MU 3-4244, Correspondent

Dungeness-Sequim Salmon Derby set to go at 7 a.m. Sunday

Ticket sales to date for the Dungeness-Sequim Salmon Derby are far ahead of expectations, according to chairman Russell Baker.

Starting bomb for the ninth annual local derby will go off at 7 a.m. Sunday and the derby will close at 2 p.m. Mrs. Cecil Dawley, chairman of the Eastern Star food booth, reports the booth will open at 6:30 a.m. with hot coffee available to fill thermos bottles.

In addition to the first, second and third cash prizes, (made up from ticket money, split 50-30-20) local merchants have donated 30 prizes, now on display at the Sequim Hardware. There will be additional attendance prizes. Derby tickets will be on sale until 6 p.m. Saturday at business houses in Carlsborg, Dungeness and Sequim.

Working with Baker on the derby committee this year are Don Salonen, Johnny Russell, Frank Mills, Norman Thompson and Darle Whitney.

Winners of the Dungeness-Sequim derby since it started were: Art Johnson, 1953; Rick Baker, 1954; Mel Roberson, 1955; Harold Edgington, 1956; DeRoe Cameron, 1957; Jerry Angiuli, 1958; Ray Boggs, 1959, and Norman Thompson, 1960.

PTA SPEAKER — Mrs. Ray Buchmann of Quilcene will be guest speaker at Sequim PTA Wednesday. The meeting will begin with a potluck dinner at 7:30 p.m. in the multipurpose room. Mrs. Buchmann, vice-president from Region Seven, will talk on the objects and basic principles of PTA.

Sequim briefs

FIRE CALLS

Sequim Volunteer Firemen were called at 12:45 p.m. Wednesday to put out a grass fire at the Roy Bromell pwce. Thursday at 10:15 a.m. firemen answered a call to the Whitney pole yard where sparks from the burning pit started some logs burning.At 11:25 the department was called again to put out a grass fire on property occupied by Richard Kennedy across from the Lutheran Church.

The Methodist **GOLDENAGERS** met Sept. 8 for a potluck luncheon at the home of Mrs. R. L. Keeting. Mrs. James Tostevin led devotions and Mrs. J. G. Bell led group singing accompanied by Mrs. W. G. R. Dann at the piano. Members participated in the program by telling of their summer experiences.

President Dorothy Beale of **SEQUIM SOROPTIMISTS** welcomed members at the club's first fall meeting Monday noon at Isa's Cafe. Ruth Mogan read the program of the district meeting to be held in Port Angeles Saturday and Sunday and took registrations. Plans were discussed for the breakfast at which Sequim and Port Townsend clubs will hostess Sunday morning.

Sequim **ROYAL NEIGHBORS** will hold a social meeting Sept. 25 at the home of Mrs. Ole Foss at 8 p.m. On the supper committee for next month will be Mmes. Foss, D. E. Salonen and Myrtle Belleman.

ST. LUKE'S JUNIOR GUILD will hold its first fall meeting Sept. 18 at 8 p.m. at St. Luke's Parish Hall. Mrs. Howard McLoughlin of Port Angeles, regional director from the Diocese of Olympia, will be guest speaker. Hostesses will be Mrs. Preston Schied and Mrs. Firn Boggs. The senior guild is invited to attend.

A decorated cake was served in honor of the newly married Robert Clarks, when **DUNGENESS COMMUNITY CLUB** met Monday night. Appointed a nominating committee were Miss Daphne McAlmond, Gene Burdick, Jess Taylor, Mrs. Ernest Bigelow and John Speer. Officers will be elected in October. President Frank Evans appointed Mrs. James Lotzgesell to plan an afternoon book review program in October. Mr. and Mrs. Joe Downer, newcomers to the community, were guests. The club is holding a social meeting tonight.

Mrs. Peter Granum, president of the **AMERICAN LEGION AUXILIARY**, Jack Grennan Post No. 62, announces a public meeting at the Legion Hall Sept. 19 at 8 p.m. Marta Livingston and Sara Griffith, Girls State delegates, will report on their experiences at Girls State, and Sara will tell of her trip as a delegate to Girls Nation.

Sequim Personals

Mrs. **Jay J. Sherman** returned Friday from Lake Burien where she attended a workshop for Seattle Presbyterial. She left Tuesday with Mmes. **Ernest Frazier, Charles Shepherd** and **Sydney Keith** for Vancouver, to attend the Presbyterian Synodical scheduled Sept. 12, 14.

Peter Black, the son of **Mayor** and **Mrs. Peter F. Black** returned home by plane Sept. 5 from Paris where he lived with his aunt and uncle, Col. and Mrs. H. Glen Wood and graduated from the American School of Paris. In his junior year, Peter lived with the Woods in Washington, D. C. He will attend Seattle University.

On the way home he visited his grandfather, Edgar Black in Buffalo and other relatives in New York.

Coming events

TONIGH T

Sequim Duplicate Bridge Club, St. Luke's Parish Hall, 8 p.m.

Dungeness Community Club, social night, 8 p.m.

SATURDAY

Rebekah annual bazaar, IOOF Hall, tea from 1 to 4 p.m.; dinner, 6 to 8 p.m.

Hi-fi teen-age dance, Macleay Hall.

SUNDAY

Dungeness - Sequim Salmon Derby, 7 a.m. to 2 p.m. Dungeness boat haven.

MONDAY

Sequim Soroptimist Club, Isa's Cafe, 12:30 p.m.

St. Luke's Episcopal Jr. Guild, St. Luke's Parish Hall, 8 p.m.

Sequim School Board, office of superintendent, 8 p.m.

Sequim Valley Associated Grandmothers Club, Isa's Cafe, 8 p.m.

TUESDAY

United Presbyterian Women's Association, Presbyterian Church, noon.

Sequim Bakery changes hands

Mr. and Mrs. S. H. Kohring who have operated the Sequim Bakery for the past four years have sold it to Douglas Carpenter of Tacoma who will take over Monday.

Carpenter was production superintendent of a wholesale bakery in Tacoma before coming to Sequim. He and Mrs. Carpenter have two boys, ages 9 and 10. The Kohrings intend to remain in Sequim for the present.

Sequim Personals

Mrs. Henry Witte, who has been ill with flu the past week, was taken to Olympic Memorial Hospital for treatment Thursday morning.

Everette Good suffered a heart attack Tuesday night and is recovering at home. Mrs. Good reports he is allowed to see friends for brief visits.

M. K. (Mike) Snyder, who was ill earlier this month, is confined to the Sequim Valley Sanitarium with a fractured ankle.

Edwin Gunn, a former Sequim resident, is a patient at the local sanitarium.

Mrs. Price Simcoe, who has been a patient for the past several years at the Sequim Valley Sanitarium, observed her 70th bipirthday Wednesday.

SEQUIM COURT CASES

Sequim Justice Court, Sept. 8

Roselie E. Tenneson, Sequim, no valid operator's license on person, $12 bail forfeited.

Claude H. Andrews, Gardiner, speeding, $17 bail forfeited.

James W. Needham Jr., Sequim, negligent driving, $10 fine, $2 costs.

Sequim Justice Court, Sept. 9

Victor Smith, Sequim, trespassing and malicious damage to county property, 10 days labor for the county and $7 court costs.

NEW DU PONT LUCITE WALL PAINT
Exclusively at
BUILDERS SUPPLY
1036 East First

SAFETY PATROL—Members of the safety patrol stop primary students at curb before seeing them safely across the street. The patrol goes on duty before school to escort students across Washington St. (Highway 101 through Sequim). At 11 a.m. and after school they take the primary students back across the main street. The patrol is also on duty at the crosswalk in front of the building. Volunteers serving on the patrol are: Dean Trotter, Marlene Smith, Randy Brevik, Linda Mulvahill, Cathleen Brownfield, Jeff Gaston, Jeanette Echternkamp, Pamela Echternkamp, Eva Rosanbalm, Delbert Knapp and Dick Broemeling.

DHIA High Herds listed for August

Claud Bell's herd of 20.3 Jersey-Holsteins and Stacy Stone's herd of 89 Jersey-Holsteins topped the Clallam County DHIA High Herds report for the month of August, according to W. A. and R. L. Davis, testers.

Other high herds for the month and their owners are listed below:

Owner	No. Cows	Av. Milk	Per Cent Test	Av. BF
Herds of less than 40 cows				
C. Bell	20.3	914	5.11	46.7
R. Booth	33	1130	4.00	45.2
J.D. Harleman	30.9	836	5.03	42.0
V. Van Ausdle	17.8	833	4.94	41.1
F. Booth	39.6	755	5.40	40.8
Herds of 40 or more cows				
S. Stone	89	968	4.87	47.2
V. Mantle	69	847	5.50	47.0
G. Edgington	86.4	867	5.42	46.9
G. Matriotti	59	1130	4.02	45.5
Graysmarsh Farm	110	944	4.80	45.0
Ass'n Average, 46 herds	52.03	794	4.65	36.9

AUGUST DHIA NEWS

Graysmarsh Farm has added to its fine fine herd of Registered Guernseys with the purchase of some 25 head from Cecil White. White has been a well known Guernsey breeder, across the Sound, for many years. Graysmarsh now has 110 cows.

About the middle of August we lost the services of Tom Reandeau, who has taken samples and helped in the lab for the past 16 months. We are sorry to lose Tom. However, we are most happy to have Clair Gilchrist take on the sampling job. Clair has a small herd of his own, on owner sampler test, and this added job will surely keep him busy. We are sure you will enjoy Clair's coming to your farm to take samples.

We certainly appreciate your calling to let us know, in advance, of time changes or increases in size of your herds. With the change back to Standard Time, this will be very important.

BILL AND BOB DAVIS

RESUMMARIZED SIRE

Graysmarsh Prince Masterpiece, registered Guernsey bull owned and bred by W. G. Reed and Lester J. Lancaster, has become a Resummarized Sire, according to the American Guernsey Cattle Club of Peterborough, N.H.

"Masterpiece" now has 12 daughters with 17 official production records. Their average production is 8,823 pounds of milk and 457 pounds of fat, when converted to a twice-daily milking, 305-day, mature equivalent basis.

This bull's sire was McDonald Farms Indian Prince, and its dam was Oak Acre Margie, that posted an official production record of 15,581 pounds of milk and 858 pounds of fat.

SCHOOL LUNCH MENUS

Sept. 18 through Sept. 22

Monday

Chicken and noodles, buttered spinach or Harvard beets, whole wheat muffin, watermelon or canned fruit, milk.

Tuesday

Spoonburgers, potato salad, buttered corn, fruit cobbler, milk.

Wednesday

Spanish rice, cheese stix, molded pineapple and carrot salad, buttered green beans, rolls, fruit, milk.

Thursday

Rancho beans, vegetable salad, warm French bread, cottage pudding, cherry sauce, milk.

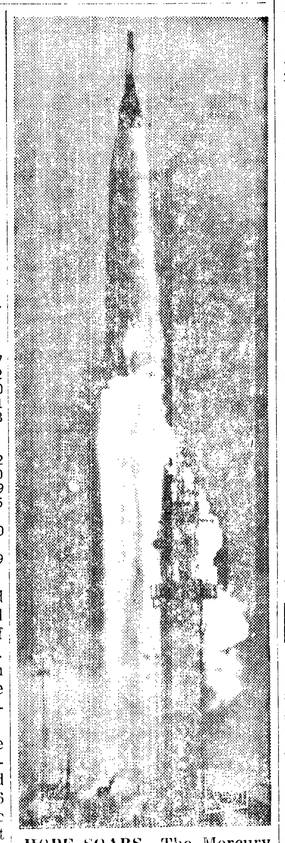

HOPE SOARS—The Mercury Atlas rocket with a "robot" astronaut in its nose, lifts off the launching pad in Cape Canaveral, Fla. The successful orbital shot was a step toward putting an American into space.

Pilgrim chapter holds potluck

Pilgrim chapter No. 157, OES, held its first fall meeting at the Masonic Temple Sept. 7 preceded by a potluck dinner. Tables were decorated with dahlias from Mrs. Brice Robbins' garden. Mrs. Norman Smith, worthy associate matron of Hadlock, was a guest.

Mrs. Cecil Dawley, worthy matron, reported on grand chapter's 73rd "Sunlight Session" in Tacoma in June. Because of Century 21, grand chapter will be held in Tacoma again next year.

The chapter planned a food booth at the local salmon derby at Dungeness boat haven Sunday; and scheduled past matrons and past patrons honor night Oct. 19.

Mrs. George Lavender was reported taking treatments at the Swedish Hospital in Seattle for six weeks. She is living at 1210 Marion St. Apt. 16. Mrs. Zola Guthrie is staying with her.

Serving on the dinner committee Thursday night were Mr. and Mrs. Homer Fleming, chairmen, and Mmes. Vesta Yoakum, C.B.J. Peterson, Isabel Hansen, A. L. Chenault and Robert Hahn.

Refreshments served after the meeting were furnished by the line officers and served by Mrs. Leonard W. Leach, Mr. and Mrs. John Bolen and Mrs. Helen Ward. Decorating was done by Mrs. Dawley and Mrs. Charles Blake Jr.

Sequim Little League
FOOTBALL SCHEDULE
All Games at
2 p.m.—Sequim Athletic Field
★ ★ ★ ★ ★
Sequim vs. Port Townsend Rams....Sept. 17
Port Townsend Bears vs. Sequim.....Sept. 24
Port Townsend Colts vs. Sequim.....Oct. 1
Port Townsend '49ers vs. Sequim.....Oct. 8
Chimacum Cowboys vs. Sequim.....Oct. 15
★ ★ ★ ★ ★
Admission by Donation

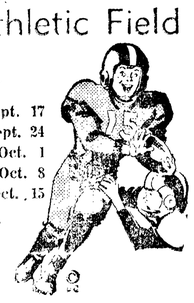

★ WASHINGTON COLUMN ★

Those GOP Freshmen Have Had Quite a Year

BY PETER EDSON
Washington Correspondent
Newspaper Enterprise Assn.

WASHINGTON—(NEA)—Fourteen of the 42 freshman Republican congressmen whom General Eisenhower showed around his farm and the Gettysburg battlefield have had a study club this year.

THE REASON MORE OF THE 42 didn't join the study group, one members explained, was that they couldn't get up that early. But the one thing that drew the 14 together was that they had all campaigned on conservative platforms.

There has been no formal organization. Chairmanship has rotated every month. As Rep. Donald C. Bruce, Ind., the September chairman, explains it, there has been no effort to form a "young Turk" organization. "The group has kinship in ideologies, but they are not 100 per cent in agreement on everything," Bruce says.

In an appearance en masse, these 14 had a chance to express their opinions. Following the introductions and an interview, the 14 took to the floor of the House.

In a three-hour period reserved for them, they blasted the Kennedy administration up one side and down the other in 14 speeches. They called it, "Operation Survival"—a project to acquaint the American people with basic issues which affect survival of the American constitutional form of government.

THIS WAS THE LINE-UP for their 14-gun attack, which is too long to present here even in summary:

John B. Anderson, Ill., foreign policy; John M. Ashbrook, Ohio, electric power; James F. Battin, Neb., internal security; Ralph F. Beermann, Neb., agriculture; James E. Bromwell, Iowa, separation of powers; Bob Dole, Kan., transportation and communications; Paul Findley, Ill., sound dollar; Dave Martin, Neb., education; Dr. Durward G. Hall, Mo., health care. Also, Hjalmar C. Nygaard, N.D., (senior of the group at 55), foreign competition; John H. Rousselot, the lone far-Westerner in the group from Dick Nixon's old California district, on housing; Henry C. Schadeberg, Wis., on the spiritual basis of freedom; Garner E. Shriver, Kan., on national defense.

Here are typical comments on the record of their first session in Washington:

"Not as bad as it would have been if we hadn't been here." . . . "Tried to solve all problems with spending money." . . . "A rash of omnibus bills in which there has been much bad with the good." . . . "This congress has concentrated too much power in the hands of the President and the federal government." . . . "The Peace Corps and aid to dependent children of workers being retrained for new jobs are emotional programs which appeal to the heart but can't be justified."

BUT ALL THOSE COMMENTS were thrown into complete confusion in a summary by Bruce at the end of the mass interview. "The No. 1 problem we're concerned with," he said, "is a matter of dialectics. There's confusion of terms in what we mean by 'conservative,' 'liberal' and 'reactionary.'"

In spite of all this, Bruce said later that he thinks the country is becoming more and more conservative.

And if that doesn't confuse you completely, nothing will.

New cars very important

It's about time for the new automobile models. In the United States this is of more importance to the national economy than in any other country in the world.

In this country we have adopted a curious attitude toward our automobiles. They are not just a means of transportation. They are taken by many as a status symbol. This is, absurd, of course, but it is our American way.

Because so many Americans attempt to keep up with the Jones, by buying a new car every so often, the pace of automobile sales has a major effect on the national economy. Car sales in the United States run into 5,000,000 and 6,000,000 new cars annually.

In a good year—which looms head of us—the fast pace of automobile sales increases the demand for steel sharply, and when steel is consumed, this also helps the economy. Things begin to hum.

As for the 1962 models, the experts are saying they will sell at a fine clip in the coming 12 months. As a result, the country will experience a shot in the arm economically.

This forecast is based on the fact that incomes are at a record level, with a higher minimum wage in the works, and going higher. Unemployment is declining and defense spending moving up. The new models will offer the public a greater variety to choose from than they have enjoyed in years.

One of the new ideas will be in the new "in-between" size cars. These are new cars which will be larger than the compacts recently introduced but smaller than the standard-size Chevrolet, Ford or Plymouth.

U. S. manufacturers say there is a demand for this size car and the 1962 models will prove or disprove this theory.

Letter to the Editor

The Evening News welcomes letters to the editor when they are concise and bear the writer's signature in longhand. They also must carry the sender's address and be plainly written, preferably typed. All letters are subject to rejection or editing. None will be returned.

LIBRARY GIFT

Editor, P. A. Evening News:

As secretary to the Board of Trustees of the Port Angeles Public Library, I am instructed by the board members to express their great appreciation of your gift to the library of the copy of **The Model Commonwealth.** It is to be mounted in laminated plastic and will be put on display when the new library is opened.

As librarian, I am personally most grateful for this fine addition to the library's collection of Port Angeles material. We hope that your generous example will be followed by others who have precious and perishable materials of local history.

ROBERT R. BRUCE,
librarian

Sept. 5
Port Angeles Public Library

PENSA CLEANERS
IN AT 10--OUT AT 5
No Extra Charge
Phone MU 3-4300 Sequim

Shop in Sequim and Save!
FIBERGLASS PANEL .....Per Foot 35¢
Closeout on One 40" ADMIRAL RANGE.. $149.95
COMPLETE LINE OF BUILDING MATERIALS
Roofing — Brick — Cement — Tile — Plywood — Plasterboard — Nails and other Building Supplies Needed
Dawley's
MUrdock 3-5562
Sequim

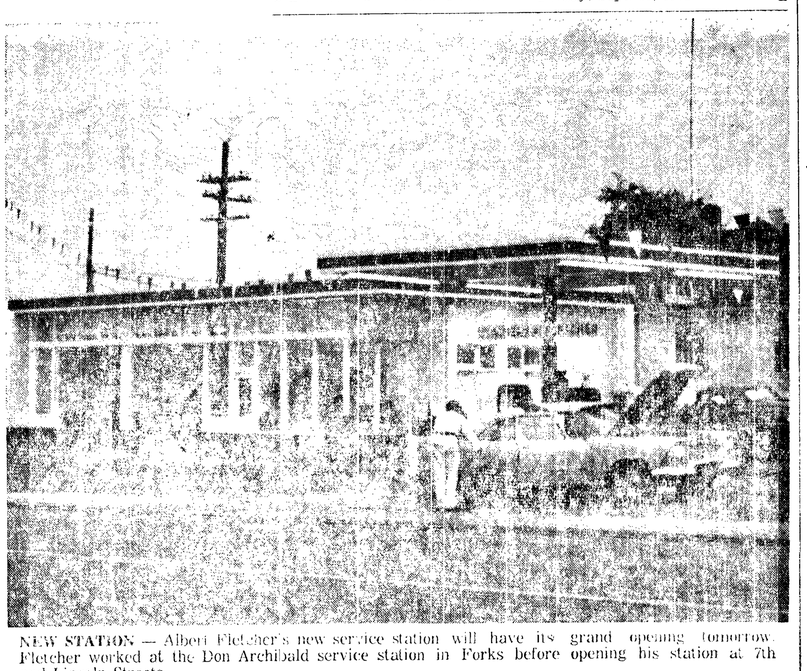

NEW STATION — Albert Fletcher's new service station will have its grand opening tomorrow. Fletcher worked at the Don Archibald service station in Forks before opening his station at 7th and Lincoln Streets.

Bruch invents portable boom for tractor blade

One Port Angeles man who isn't sitting around waiting for the area to be re-developed is John Bruch, Fairmount Ave.

Bruch has invented, patented and manufactured a portable boom that can be attached to the bulldozer blade of either crawler or wheel type tractors without removing the blade. After four years developing and two years testing Bruch sent his first order of three booms to an equipment dealer in Everett.

"The boom is designed to be quick and versatile," said Bruch. "One man should be able to put it on in 10 minutes and take it off in six minutes."

"It can be attached to regular crawler type dozers, wheeled tractors or trucks," he said.

There are five attachments that can be used on the boom. It is possible to use a fork lift, shovel, crane, sloping tool for back slopes or two types of grappling hooks, one for commercial or wood pulp logs.

Bruch has already had two orders in addition to the first one to Everett.

FINAL CHECK — John Bruch, Fairmount Ave., makes the final check on the portable boom he has designed and manufactured before shipment. (Evening News Photo).

STATE'S GIFT — John McHaffie and Ron Buck (hat) weigh the fish used in filming "Fishing the West." (Evening News Photo).

New shows aplenty

By CYNTHIA LOWRY
AP TV-Radio Writer

NEW YORK (AP)—New television shows will be dropping like rain in the channels of the three networks during the next week: brand new shows and new programs in old series. Just to make things more confusing, a lot of old favorites will be turning up at new times.

Chronologically speaking, the busy week shapes up like this:

Tonight, NBC's new "International Showtime" bows in (7:30-8:30 p.m., EDT) with a program designed, as they say, for children of all ages. Taped in Europe, the first show is the Circus Schumann of Copenhagen, and Don Ameche will make his bow as the series' permanent host.

Premier for Saturday is "Up-Date." NBC's new show for teenagers (12N-12:30 p.m.) with Robert Abernathy.

ABC's "Follow the Sun," a new series about romantic foreign correspondents in the mysterious East, arrives Sunday (7:30-8:30). "Car 54, Where are You?" is an NBC comedy series for which high hopes are held, and it moves into the network's Sunday lineup (8:30-9 p.m.) Then, there is also the start of NBC's big new "Show of the Week," (10-11) with a study of "Laughter, U.S.A."

On Monday, a number of old NBC programs slip into new time slots: "National Velvet," "The Price is Right" and "Thriller." There is also a one-shot comedy special, "The Alan King Show" on CBS (10-10:30 p.m.)

NBC's "Cain's Hundred" debuts Tuesday night (10-11 p.m.), promising to be a taut series of crime-busting. On Wednesday, "Joey Bishop Show" makes its first NBC appearance (8:30-9 p.m.), but unfortunately in a time conflict with CBS' special "Project Hope," about the privately supported health ship. And, also on CBS, "Steel Hour" starts its ninth season (10-11 p.m.) with a romantic drama starring Doug ("Checkmate") McClure and Millie Perkins.

Ernie Kovacs will brighten ABC's Thursday night corner (10:30-11 p.m.) with the first of a series of special programs.

• BARBS

Oversleeping keeps a lot of dreams from coming true.

It's the irony of life that lets a justice of the peace marry a couple who spend the rest of their lives fighting.

A judge says the average policeman is good natured.

Well, a lot of them whistle while they work.

Some stenographers hate dictation because they're spell bound.

Announcing the Opening of

Leonard Realty Co.

125 East 8th Street

AT THE LOCATION OF THE FORMER ARNOLD LEVY REALTY

12 Years Experience in Real Estate in Port Angeles With Other Offices. Listings for All Types of Property Are Needed. We Invite You To Call. Stop In For Any Of Your Real Estate Needs.

PHONE GL 7-3303

Norman Leonard

BERT FLETCHER

announces the opening of his

New Chevron Station

7TH AND LINCOLN STREETS

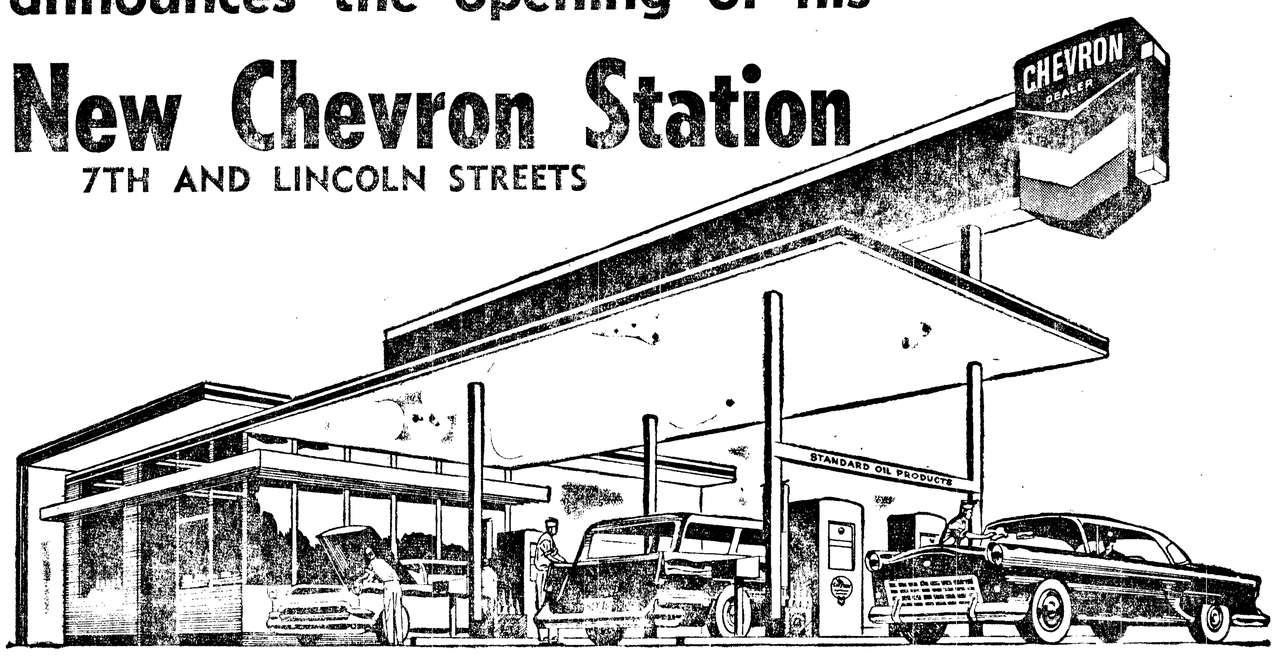

SATURDAY SEPTEMBER 16

FREE . . .
150 Lube Jobs
2 Free Lube Jobs To Each Person Holding The Lucky Coupon. Be Sure To Enter

FREE . . .
5 LB. BAGS SUGAR
With Purchase Of Each 10 Gallons Or More of Gasoline

FREE . . .
Scenic Views
200 Sets While They Last

FREE LOLLIPOPS FOR THE CHILDREN

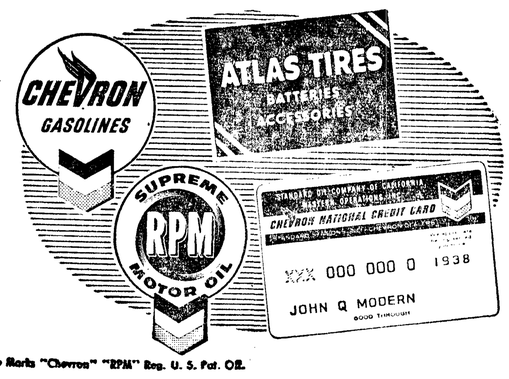

Trade Marks "Chevron" "RPM" Reg. U. S. Pat. Off.

We're mighty proud of our new station. You can be sure that when you swing in for one of our Chevron Gasolines and RPM Supreme Motor Oil, we'll give you friendly service that'll make you want to come back again.

Chevron National Credit Cards are good as gold at our station; if you haven't one we'll be glad to give you an application form. Standard Road Maps and personalized Travel Information Service are your assurance of carefree motoring.

WE TAKE BETTER CARE OF YOUR CAR

Don't Miss The Grand Opening... TOMORROW!

Our Best Wishes To Bert Fletcher and His New Chevron Station

OWENS BROTHERS

GENERAL CONTRACTORS

Congratulations . . .

We Join The Community In Saying "Good Luck" to Bert Fletcher . . . Your Station Is A Fine Addition To Growing Port Angeles

OLYMPIC ELECTRIC

RESIDENTIAL AND INDUSTRIAL CONTRACTOR

5th and Lincoln

We are proud to have been the heating contractor. Our congratulatoins to Bert Fletcher

SCHIMTT SHEET METAL

725 East First

BEST WISHES

BERT FLETCHER

ON YOUR

NEW CHEVRON STATION

KILMER CONSTRUCTION CO.

221 Forest Ave. GL 7-4197

Peninsula Profile

UGN drive chairman likens donations to local investment

(From Evening News Sept. 9)

By ESTHER WEBSTER

If you call on Don Lusk within the next few weeks, you may have to write a check or say "no." He'll assure you neither will take much of your time.

This year Lusk is drive chairman for the United Good Neighbors. He is most serious about the whole business. He considers it just that — a business proposition.

He says, "A donation to the United Good Neighbors is an investment in your community. It compares with participation in a mutual investment fund.

"The mutual fund is administered by a board of financial experts who invest your money in diversified companies. This takes much of the risk out of investing in stocks for the individual, and places the task of research, evaluation and final decision in the hands of the fund board.

"IN LIKE MANNER, the UGN board of directors conducts research into and evaluates each UGN member agency and invests your donation in accordance with the service provided by the agency.

"As each agency is carefully screened by the UGN board before acceptance as a member, there is no 'risk' involved, no opportunity for spurious charitable organizations to profit from your generosity."

Don Lusk is not just talking. He served on the UGN board of directors before he was named drive chairman and knows how the UGN works.

He says, "The dividends and interest you receive from your investment in your UGN is spiritual as well as material. It is the good feeling you experience when you see a group of Boy Scouts, Girl Scouts, Campfire Girls or YMCA youths happily busy in a program of development on the paths to good citizenship.

"IT IS THE knowledge that when disaster strikes — in one family or 100, several agencies are ready to coordinate their services immediately to bring assistance to those in need."

When Don Lusk cites the work of our youth organizations, he knows of what he speaks through his long tenure as a YMCA board member. He has also been president and board member of the Chamber of Commerce.

He is a past exalted ruler of the Elks and president of the Roosevelt Junior High School PTA, all of which help to give him an intimate knowledge of community affairs.

EVER SINCE Lusk arrived in Port Angeles in December, 1951, as manager for Foss Launch and Tug Company he has participated generously in community responsibility. He says, "By January of 1952, I felt as if I had always lived here."

He spent his childhood in the Pacific Northwest. Donald Bruce Lusk was born at Manette, across the channel from Bremerton, Oct. 12, 1919. He has an older and a younger brother.

Even as a child, Don spent all available time on the beach and around salt water, which he loved.

After enlisting in the Navy in 1938 he was assigned to the minesweeper Whippoorwill, stationed at Pearl Harbor. He was to spend four years on this minesweeper built in 1918-1919 after World War I for sweeping the North Sea. Although an old ship, he remembers the Whippoorwill was kept up to date. She carried a crew of 45 to 50 men.

IN MAY OF 1941 she was sent to the Philippines and then, after war broke out, to Java and the west coast of Australia.

During the bombing of Manila, the Whippoorwill crew shot down two dive bombers. "Then we ran," Lusk recalls. They went through several bombing raids at Soerabaja, Java.

Eventually Lusk was promoted to ensign and transferred to the States for duty at the training station in San Diego. This led to Plattsburg, N.Y., where he went as seamanship instructor in the Naval Reserve Officers Training School.

Don Lusk

His commission as executive officer of USS-ATR-72 (Auxiliary Tug Rescue) led Lusk back to the West Coast and to sea. The ATR-72 towed barges from San Francisco to Pearl Harbor, to Eniwetok, Ulithi, Leyte, and then to Okinawa. Two days before arrival at Okinawa, the war ended.

MOST HARROWING experience of all this sea travel was a typhoon at Okinawa. Although 115 ships were either sunk or blown ashore, Lusk's ship rode out the 115 m.p.h. winds.

"We had both anchors down and the engine going all the time. There was no question of helping other ships. Everybody was for himself." The ATR-72 was 187 feet long and carried a crew of 50. The storm lasted for 40 hours.

While in San Diego, earlier in his career, Lusk met Marie Street, a native of Henrietta, Tex., who was doing photographic work at the naval base. She was a graduate of Texas Technological Institute in journalism. They were married at Plattsburg, N.Y., March 11, 1944.

THE LUSKS have two daughters, Donna Marie, 14 and Lou Nell, 7. Both the Lusks enjoy doing things with their daughters. They also both like yard work. Don says he enjoys an occasional "lousy" game of golf. He's a past board member of the Peninsula Golf and Country Club.

One of the pastimes Lusk places high on his list of interests, is reading. His tastes are diversified. Historical novels, adventure stories, modern novels, occasional periodicals, all find a place on his reading list.

OF HIS UGN work, which will be the center of interest for the next few weeks, Lusk has only good to say. "Every passing year UGN seems to be on firmer ground . . . seems to count more with the individual.

"Your investment in UGN is a vote of confidence to those who serve as directors on the 18 agency boards. It is people such as you, your neighbors and your friends, who are doing so much to make our community just a little bit better."

$77,000 slated for area work

(From Evening News Sept. 14)

Included in the appropriation bill for public works, passed by the House of Representatives Wednesday, is $77,000 for Olympic Peninsula projects. A telephone call from the office of Congressman Jack Westland said the appropriation includes $37,000 for a small boat harbor at Port Townsend and $40,000 for maintenance dredging in Quilayute harbor at LaPush.

Port Manager Jack P. Hogan said the money appropriated for dredging in Quillayute Harbor will be used at the river mouth for maintainance of the work done there several years ago by the U. S. Corps of Engineers and the Port of Port Angeles.

EARTHQUAKE

TOKYO (AP) — A slight earthquake shook Tokyo at 7:38 p.m. (5:38 a.m. EST) today. The meteorological agency estimated its epicenter at about 25 miles southeast of Tokyo about 33 miles underground.

PA mayor's mother dies in Spokane

Mrs. Mary Gertrude Maxfield, 83, mother of Mayor James E. Maxfield, of Port Angeles, died at Spokane Saturday, her home the past 12 years.

Funeral services will beheld at the Forks Congregational Church Friday at 2 p.m. with the Rev. Clifford Rich officiating. Cremation will be under the direction of the Harper Funeral Home.

She was born Mary Gertrude Palmer in Angelica, N. Y. April 13, 1878. She was educated in Angelica and received her teacher's certificate. She taught school in New York State until 1911 when she came west to Forks to live with a brother, Charles Palmer. She married Ray Maxfield of Forks Nov. 26, 1913.

The couple continued to live in Forks until 1921 when they moved to a ranch on th Quillayute River near LaPush. Mr. Maxfield died there in 1938 and she continued living on the ranch until 1944 when she moved to Port Angeles. In 1946 she left with her daughter, Mrs. Harvey R. Downs. Mrs. Downs' husband is in the U. S. Air Force and Mrs. Maxfield accompanied her daughter and son-in-law to stations in several western states. For the past 12 years her home was at Spokane.

Mrs. Maxfield had been a member of the Forks Congregational Church many years and a member of the Calawah Rebekah Lodge of Forks.

Surviving relatives include her daughter Mrs. Harvey R. Downs, Spokane; son Mayor James E. Maxfield, Port Angeles; two brothers, R. H. Plamer, Bremerton and Lee D. Palmer, Ray, Arizona; five grandchildren.

Fire near home

A grass fire near the Port Angeles Nursing Home above the city limits on Mt. Angeles Rd. got out of control about 5 p.m. yesterday and the Gales Addition fire truck had to be called out.

Fireman Harry Bong said that the fire threatened to ignite a pile of dry shingles and other inflamable material not far from the main building. The firemen were on the scene about 20 minutes.

Advertisement

From where I sit ... by Joe Marsh

Slim Gets in the Swim

Shorty Johnson's eldest boy, Slim, is as tall as his dad is short, and when he heard about an opening for an assistant lifeguard at our local kiddie pool, he figured there was the perfect job for him.

Right away he made a beeline over to see the head lifeguard, who asked him how long he'd been swimming. "Well, to tell the truth," says Slim, "I never learned."

"You don't know how to swim?" asks the lifeguard, puzzled. "No," says Slim, who's 6'7", and still growing, "but I sure can *wade!*"

From where I sit, it's not how you get a job done, but *how well* you do it that's important. Most folks have their own way of working—a way that suits them best. It's the same when it comes to *personal* preferences. I may like an occasional glass of beer with my meals; you might rather have buttermilk. Neither of us is "right"—it's just a matter of taste. Recognizing this fact is one sure way to get along "swimmingly" with your friends and neighbors.

Joe Marsh

Copyright, 1961, United States Brewers Association, Inc.

Golf winner gets rare hole-in-one

(From Evening News Sept. 11)

Murray Gwynn not only won the first annual "Shotgun Tournament" at Peninsula Golf Club this weekend, he took the top money prize of $100 merchandise certificate for scoring a hole-in-one.

Gwynn scored his ace late Saturday afternoon, the first day of the 36 hole tournament, on the 165 yard, par three, sixth hole. He fired a hot first round 69 Saturday, and followed it up Sunday with a not much cooler 74.

Before the tournament Gwynn and four other of the club's junior members and all members of the high school golf team agreed to split the prize among themselves should any of them make the elusive hole-in-one.

Elmer Button, Gordy Hagan and Pat Jacobson all tied for second place in the tournament with gross 147s for 36 holes. Jim Douglas, Victoria, and Jim Kinney, Port Angeles, had the winning low net scores of the tournament with 130s.

August permit total $35,550

(From Evening News Sept. 11)

During August Port Angeles issued 17 building permits with a total value of $35,550.

These permits bring the 1962 total to 100 permits with new construction in the city valued at $573,030. This compares to $718,870 up to the first of September last year.

The 17 August permits were to install a 25,000 gallon oil storage tank for the Shell Oil Co. at 3rd and Tumwater Sts. by Del Guzzi Construction Co.

Two private residences were included among the permits also, a $13,000 home to built for Dale Dow at 734 W. 9th St. by Del-Guzzi and a $10,000 residence at 808 W. 11th St. for Charles Gallacci.

In addition there were 44 garages or additions to existing structures undertaken in August in the city.

980,000 use Hood Bridge

(From Evening News Sept. 14)

OLYMPIA (AP) — Washington state ferries and the Hood Canal bridge carried more than 980,000 vehicles in the months of June, July and August, the Toll Bridge Authority reported Tuesday.

The TBA said the traffic count was almost 69,000 higher than for the summer of 1960.

The ferry system ended the summer season by carrying a record 57,494 vehicles on the four-day Labor Day weekend.

The Labor Day traffic was up almost 10,000 above the 1960 holiday period, the TBA said.

The Hood Canal bridge accounted for much of the holiday weekend traffic increase in carrying 14,039 vehicles.

The Lofall-South Point ferry which it replaced Aug. 12 accounted for only 9,155 vehicles on the Labor Day period last year.

The only ferry run to show a summer traffic decline was the Edmonds-Kingston route, which was out of service 23 days in July after a boat rammed a dock. It transported 85,907 vehicles, 4,000 less than for the summer of 1960.

Visitors up 50,000

(From Evening News Sept. 14)

From January 1, 1961 to Aug. 1, Hurricane Ridge in Olympic National Park had 152,000 visitors, an increase of approximately 50,000 over a similar period in 1960.

These figures for park visitors were released by Supt. John E. Doerr, Wednesday.

In August 1961 total visitors to Olympic National Park was 419,250 that is an increase of 39.8 percent over the 299,870 for the month of August 1960.

Between January 1, 1961 and August 1, total visitors to the park were 1,198,248, an increase of 33 per cent over the 900,963 in the similar period in 1960.

The Olympic Tribune

C. N. WEBSTER, Editor

GEORGE BUCK, General Manager

Published every Friday night by Port Angeles Evening News (Inc.)

Subscription Rate $1.50 per year anywhere in U.S.A.

Entered as second class matter on April 17, 1916 at the postoffice at Port Angeles, Washington, under the Act of March 3, 1879.

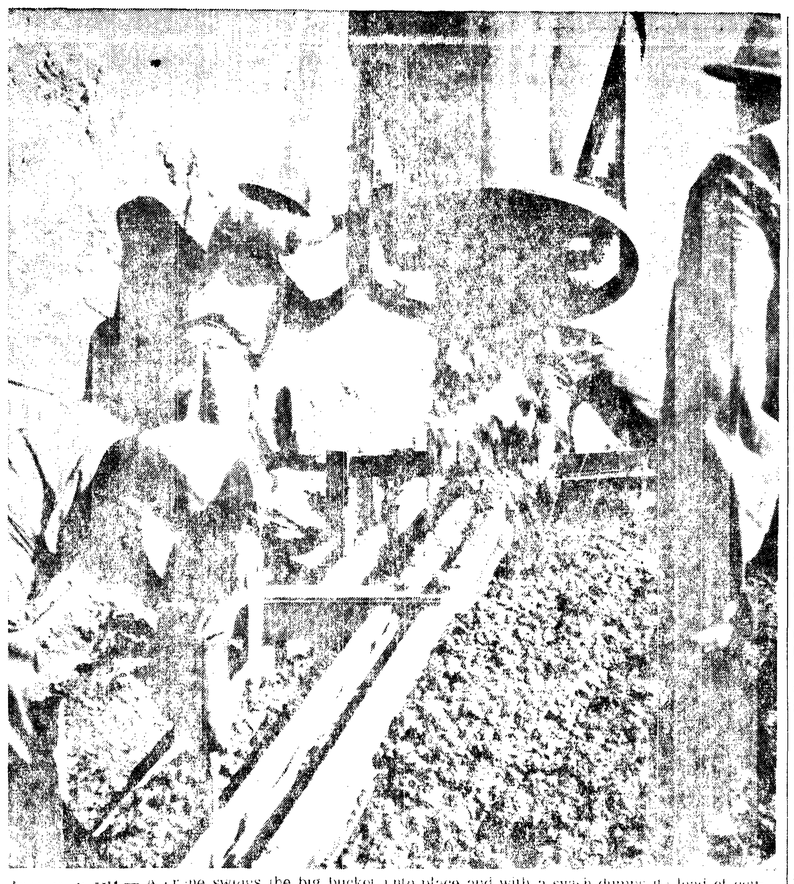

EAT YOUR GUM — A crane swings the big bucket into place and with a swish dumps its load of concrete as pouring begins on the new Municipal Swimming Pool. The first concrete was poured on the southwest corner which will be the diving end of the pool. (Evening News photo)

Mrs. Hyde sees Russia

(From Evening News Sept. 11)

(Editor's Note—Mrs. Loring F. Hyde visits Russia, continuing her travelogue at the Polish border station where officials had tried to make her leave the train.)

The train started shortly after the Polish officials decided I could remain on it. I took a walk through a few coaches and the compartments that were open. Passengers were just sitting. There was no talking or laughing as there would have been in the States.

I WONDERED what would happen when we stopped for customs at Minsk. I remembered what I had read during the war when people were taken off the train at Minsk and never heard of again.

Russian customs officers came aboard. I purposely was a little slow in getting my passport out. I wanted my train companion to give hers first so I could see what happened. Nothing to it for her.

When I handed over mine, one of the officers, who spoke a little English, said "Where is your luggage?" I showed him. He said, 'Open." I opened. (I'd already had it unlocked.) He didn't touch a thing; said, "Close." I did.

THE OTHER three officers were examining my Intourist form. (In Poland Orbis is the state agency tourists deal with. In Russia. it is Intourist.) They checked each visa and made notes of them. When they stepped out of the compartment, in came a very lovely young lady. She said she was my guide in Minsk, as the train would be there two or three hours.

I asked if I should leave my luggage and she assured me that it would be all right. She said I would need some roubles and took me to the bank in the station where I changed $5 at the rate of 4.85 roubles per $1.09. The rate is the same all over Russia unless you want to buy blackmarket money and I wanted no part of that.

MY GUIDE asked me if I wanted to go for a walk. I preferred to eat as it was 4 p.m. and I had had little breakfast and no lunch. (No one had told me I was supposed to take my lunch along with me.) She took me to the big beautiful station's large dining room and helped me order.

I got fried round steak, potatoes, coffee and my first taste of sour black bread which I had read about and which I liked very much. She left me as soon as it was served although I'd asked her to have dinner with me.

As soon as I was finished she was there again and said, "You go now for your passport." There was a long line waiting. She took my passport, told me to be seated, and went through a door next to the passport window.

IN A MINUTE or two she was back with my passport. Then she took me for a walk in the well-cared for rose garden.

She told me she was a college student and wanted to teach English. She had worked as a guide two years to meet people who spoke English. She said she would like to write to an American girl and gave me her address. Then she told me the train had finished iceing and was ready to start, and led me back to my compartment.

THE TRAIN stopped several times during the night. I had the lower birth and it was very comfortable. We were due in Moscow at 10:30 a.m. and arrived on the dot.

I wondered if some one would be there to meet me as Orbis in Poland would not tell me if I could stay at the Hotel Ukraine. I had my head out the window when the train stopped. A tall blond boy, about 22, came running up and said "Welcome to Moscow, Mrs. Hyde." Before I could thank him he was in the car and at my door with two baggage men to take my luggage. (I only had two pieces.)

He insisted on carrying my purse but I refused to let it go. He asked if I had had a nice trip, and if I got too tired. All the while, we were walking an opposite way from the rest of the people.

I began to wonder what now*!

"DO WE NOT go through your beautiful station?" I asked. "No. Too crowded," he said. "I have your car waiting here." And there was a big black car. When I started to give the man some roubles for carrying my luggage, my guide said," No, you do not pay." It was the first time I did not pay!

THE GUIDE GAVE the chauffeur some orders, and we were driven around the block and across the street of the front of the station. 'Now," he said "You can take a picture if you like. "Although I had my camera in my purse, and he could not have seen it, he knew I had it. So I took the picture.

"NOW WE drive up Gorky St., the most wonderful street in the world," he said. I asked again if we were going to the Hotel Ukraine. No answer. "Gorky St. goes to the Kremlin," he said; and I wondered if he were taking me there.

He pointed out the new theatre and the good shops and told me to shop at GUM. I'd heard all about GUM. But I wanted to hear what he'd say, so asked him what it was. He went into great detail about what a beautiful store it was, and that it had anything I could wish to buy. But he never once mentioned it was government owned!

AT LAST WE reached our (to me unknown) destination—the National Hotel facing Red Square and the Kremlin. I told him again I wanted to go to the Hotel Ukraine. He informed me Intourist had decided I would like the Nation better. It was close in and I had been assigned a big beautiful front room so I could look out and see the Kremlin.

About 30 people had just arrived on tour from France and everyone was talking at once as we went up to the desk. After my guide spoke to her, a lovely middleaged women left the desk, came to me and shook hands and "welcomed me to Moscow."

SHE ASKED FOR my passport, told me I could go to my room and escorted me to the elevator. My guide shook hands and said he was sure I'd enjoy Moscow.

Another woman met me at the fourth floor saying "Welcome to Moscow," I found out later that was all the English she spoke.

She took me to my room and I began to wonder if they had me mixed up with someone else. The room was everything the guide had said it was, facing Red Square, the Kremlin and the Red Star. I could see the Lenin and Stalin mausoleum and stood looking, hardly believing I was really there.

I WONDERED if I dared take pictures and thought I'd better not until I'd asked. My phone rang. The lady at the desk informed me that lunch was being served until 3 p.m.; and if I was ready to come down and Intourist would give me my coupons.

The Intourist staff greeted me with "Welcome to Moscow, Mrs. Hyde" and gave me coupons for food and for my guide. When I said, "I thought I was to join another tour here," they told me they "thought I'd enjoy my own guide better. Now go have lunch."

Junior Derby prize list

BICYCLE WINNERS

1. Vivian Wahlberg 20-12.
2. Kenny Hutton, 13-5.
3. George Braly 13-2.
4. Billy Parke 11-1.
5. Robert Riedel 10-3.
6. Jeff Reynolds 9-10½.
7. Irvin Gilbertson 9-10.
8. Gary Hussey 9.
9. Kenny Geier 8-13.
10. Lamar Rudolph 7-15.
11. Ron Hill 6-14.
12. Vernie Peters 6-11.
13. Vern Henifin 6-11.
14. Karen Casilio 6-10.
15. Jim Richmond 6-7¼.
16. Kathy Steffen 5-14.
17. Lori Marie Mayer 5-10.
18. Cherl A. Baker 5-9.

OTHER PRIZE SALMON

19. Mark Fairshter, 5-2, radio.
20. Julia Galagan, 4-12 radio.
21. Kathey Hogan, 4-12, radio.
22. Robert Church 4-9 radio.
23. Kathy Lura 3-10 camera.
24. Susan Haley, 3., watch.
25. Bruce Ensor, 2-6, radio.
26. Joyce Walls 2-5, radio.
27. Janet Beam 2-4, fishing gear.
28. Jim Siemens, 1-15 $25 gift certificate.
29. Edward Foy, 1-14 sleeping bag and tarp.
30. Shelly Thomas 1-14, $25 saving bond.
31. Tim Bankson 1-12, archery set.
32. Brian Bukovnik, microscope.

NO FISH PRIZES

33. Mickey Busby, sleeping bag.
34. Dale McKibbin, radio.
35. Linda Erickson, watch.
36. Teresa Jernigan, watch.
37. Darlene Rains, tether ball.
38. Judy Brodhun, pack board.
39. Patty McKeown, camera.
40. Joey Carter, camera.
41. Craig L. Miller, basketball.
42. Jim Pearman, cooler.
43. Vincent Boyd, cooler.
44. Bill Hutton, fishing rod.
45. Marcia Duback, lantern.
46. Patricia Long, $50 gift certificate.
47. Jill Cadwell, badminton set.
48. Laverne Swenson, football.
49. Don Ferguson, bowling shoes and bag.
50. Sandra Buettner. pen and pencil set.
51. Susan Ostlund, archery set.
52. Robert Shimko, pup tent.
53. Blaine Woodard, $5. gift certificate.

Welsh hooks record trout

William D. Welsh of Barnes Cove, Lake Crescent, caught a 13-pound Beardslee trout in the lake Monday forenoon. It is considered the largest Beardslee taken in the lake this season.

Welsh was trolling with 350 feet of line with an 8 ounce sinker and a plug for a lure.

The trout hit the lure about midway east and west off the Keith Wallace cottage on Highway 101. The fish was very deep and did not come to the top until boated after half an hour of fight. Lake water was very stormy at 11 a.m. when the trout was hooked, Welsh reports.

Large Beardslee trout have been caught in the lake in previous years. Earlier this year Welsh caught a Crescenti trout, weighing about 12 pounds, thought to be the largest Crescenti taken in the lake. Beardslee trout are a larger species than Crescenti.

LINES SABOTAGED

HONG KONG (AP) — Railway lines on the Communist side of the Hong Kong-Red China border have been extensively sabotaged, Hong Kong newspapers reported today.

Night class sign up time at Peninsula

(From Evening News Sept. 14)

Registration for Peninsula College adult evening classes is Sept. 25 and 26 from 7 to 9 p.m., in the college student center.

The twelve week classes will begin Oct. 2 and continue through Dec. 22. Schedules of classes are available from the local schools, the college or city library.

Those registering may enter one or more of five areas. These fields are academic and cultural, business, home improvement, vocational and miscellaneous. Transfer credit to a four year college in the academic or business field is possible Robert Watson, evening school director said.

Students may also take a course simply for audit credit.

In the vocational area apprentice training or assistance for the hobby enthusiast are available. Home improvement courses include sewing, tailoring and upholstery.

"Peninsula College, as a community college, wishes to provide opportunity for all persons to continue to make progress toward self-realization," Watson said. "The evening school program will assist the older student in his efforts to develop his mental, moral and emotional stature," he added.

Legal Publication

No. 14981

SUMMONS BY PUBLICATION

In the Superior Court of the State of Washington in and for Clallam County.

KENNETH L. PETERSON and **VIRGINIA PETERSON,** his wife,

Plaintiffs,

vs.

THE MACLEAY ESTATE COMPANY, a corporation dissolved in Washington on July 1, 1937, and all surviving Trustees and Stockholders thereof; also all other persons or parties unknown claiming any right, title, estate or interest in the real estate described in the Complaint herein,

Defendants.

THE STATE OF WASHINGTON TO: THE MACLEAY ESTATE COMPANY, a corporation dissolved in Washington on July 1, 1937, and all surviving Trustees and Stockholders thereof; also all other persons or parties unknown claiming any right, title, estate or interest in the real estate described in the Complaint herein.

YOU, AND EACH OF YOU, are hereby summoned to appear within sixty (60) days after the date of the first publication of this summons, to-wit: Within sixty days after the 18th day of August, 1961, and defend the above-entitled action in the above-entitled court and answer the Complaint of the Plaintiffs and serve a copy of your answer upon the undersigned, attorneys for the Plaintiffs, at their office below stated, and in case of your failure so to do, judgment will be rendered against you according to the demand of the Complaint which has been filed with the Clerk of this Court.

This action is an action to quiet title in the Plaintiffs to property in Clallam County, Washington, described as follows:

"The North half of the West Half of the Northwest Quarter of Section 8, township 30 north, range 4 West W.M., Clallam County, Washington."

JOHNSTON & RALEY,
Attorneys for Plaintiffs

JOHNSTON & RALEY,
Attorneys for Plaintiffs
Oak Building, P.O. Box 150
Port Angeles, Washington
Pub.: Aug. 18, 25, Sept. 1, 8, 15, 22, 1961.

No. 14982

SUMMONS BY PUBLICATION

In the Superior Court of the State of Washington in and for Clallam County.

KENNETH L. PETERSON and **VIRGINIA PETERSON,** his wife,

Plaintiffs,

vs.

IRMA LINDSAY FARMER and **PAUL C. FARMER,** her husband; **VELMA LINDSAY BREEN;** also all other persons or parties unknown claiming any right, title, estate or interest in the real estate described in the Complaint herein,

Defendants.

THE STATE OF WASHINGTON TO all persons or parties unknown claiming any right, title, estate or interest in the real estate described in the Complaint herein.

YOU, AND EACH OF YOU, are hereby summoned to appear within sixty (60) days after the date of the first publication of this summons, to-wit: Within sixty days after the 18th day of August, 1961, and defend the above-entitled action in the above-entitled court and answer the Complaint of the Plaintiffs and serve a copy of your answer upon the undersigned, attorneys for the Plaintiffs, at their office below stated, and in case of your failure so to do, judgment will be rendered against you according to the demand of the Complaint which has been filed with the Clerk of this Court.

This action is an action to quiet title in the Plaintiffs to property in Clallam County, Washington, described as follows:

The North Half of the Northeast Quarter except County Road; the North Half of the Southeast Quarter of the Northeast Quarter, the Southwest Quarter of the Northeast Quarter, all in Section 7, township 30 N, Range 4 West W.M.; the Southeast Quarter of the Southwest Quarter, Section 5, Township 30 N, Range 4 West W.M.; all in Clallam County, Washington.

JOHNSTON & RALEY,
Attorneys for Plaintiffs

JOHNSTON & RALEY,
Attorneys for Plaintiffs
Oak Building, P.O. Box 150
Port Angeles, Washington
Pub.: Aug. 18, 25, Sept. 1, 8, 15, 22, 1961.

Kennedy, business beginning to split

By SAM DAWSON
AP Business News Analyst

NEW YORK (AP)—Signs of a split between big business and the Kennedy administration have widened into a new area—responsibility for inflation.

Steel leaders have crossed swords with the President over whether a rise in steel prices this fall would set off another wage-price inflationary spiral.

This would put still another pinch on your pocketbook.

The President fears that a steel price rise when wage scales go up next month would start such a spiral because "steel is a bellwether as well as a major element in industrial costs."

Roger M. Blough, chairman of U.S. Steel, denies this and charges instead that "the causes of inflation—in a highly competitive economy with ample industrial capacity such as ours—are clearly associated with the fiscal, monetary, labor and other policies of government."

PRICING POLICIES

The general area of disagreement is the question: Do business pricing policies threaten the stability of the economy? Or beyond that: Is business management too greedy for profits and too indifferent to what that may do to the cost of living?

Big business touchiness about administration policies has been growing more evident for some time.

An early break in the entente cordiale of recent years came when Commerce Secretary Luther H. Hodges and the old Business Advisory Committee for the department parted ways. Each side blamed the other for the falling out.

There is increasing belief in industrial boardrooms that Washington in its antitrust campaigns against industry pricing policies or corporate and banking mergers is aiming largely at bigness itself, rather than primarily at any threatened or actual restraint of trade.

Big business also tends to be critical of government labor policies, lest they favor wage rises that will send operating costs higher and thus further pinch profit margins.

A wary eye is kept on increased government spending policies. They help business insofar as more orders go. But they also raise the fear of further inflation—and, still more worrisome to business, of further infiltration of government into areas once sacred to private business.

The administration position is that big business fears are unjustified. Washington takes care to admonish big labor about exhorbitant demands at the same time it urges business to hold the price line.

And it stoutly asserts that tax collections from a growing economy will take care of the rise in government spending without any recourse to monetary inflation.

(Paid Advertisement)

Lemon Juice Recipe Checks Rheumatic and Arthritis Pain

If you suffer rheumatic, arthritis or neuritis pain, try this simple inexpensive home recipe that thousands are using. Get a can of RU-EX Compound, a 2 weeks supply, today. Mix it with a quart of water, add the juice of 4 lemons. It's easy! No trouble at all and pleasant. You need only 3 tablespoonfuls 2 times a day. Often within 48 hours—sometimes overnight—splendid results are obtained. If the pains do not quickly leave and if you do not feel better, return the empty can and RU-EX will cost you nothing. You are the sole judge as RU-EX is sold by your druggist on a money back guarantee. Over 5 million cans used. Proof of wonderful results. ADV.

TOM BIRK DRUG CO.

120 DEAD

TAIPEI, Formosa (AP) — Typhoon Pamela caused 120 known deaths Tuesday on Formosa, the provincial government reported today.

Crossword Puzzle

ACROSS

1. Liable
4. Hereditary enmities
9. Salt
12. Through
13. Constrain
14. Equivocate
15. Burst forth
17. Educating
19. Huge wave
20. Fit in
21. Card game
22. In defense of
23. Not fluctuating
25. Charter
28. At home
29. ------ Creek, Nat. Military park in N. Carolina
31. Conger
32. Limited in outlook
34. Warnings
36. Since
37. Disparage
39. Three-toed sloth
40. Hindrances
42. Feat
43. Hasten
44. Sunken fence
46. Versus: abbr.
47. Laborer
48. Resident physician
51. Ornamental balls
53. Drive slantingly
54. Uncanny
56. Twilled fabric
57. Singular
58. Highly skilled
59. Thirsty

DOWN

1. Mimic
2. Notable
3. More accurate
4. Qualified
5. Type square
6. Pandemonium
7. English astrologer
8. Injury to pride
9. Muddier
10. Own: Scotch
11. Prop
16. Keystone state: abbr.
18. College cheer
20. Radiated
22. Irrevocable
23. Silly person
24. Badgers
26. Surplus
27. Girl's name
29. Man's title: abbr.
30. Winter vehicle
33. Alternated
35. Indefinite article
38. Harsh
41. That woman
43. Was informed
45. Region
47. Myself
48. Jap. statesman
49. Doze
50. Man's nickname
51. Wager
52. Secret agent
55. Innings pitched: abbr.

W	A	S		M	A	S	S		S	H	O	W
A	I	T		E	N	T	E		W	A	L	E
G	R	A	N	D	E	S	T		O	R	L	E
		P	O	E	T		T	H	R	E	A	D
P	A	L	E	A		P	L	E	D			
I	C	E	S		C	R	E	A	S	I	N	G
E	R	R		S	H	O	R	T		D	E	A
S	E	S	S	I	O	N	S		S	L	A	T
			C	L	O	G		P	E	E	R	S
S	P	R	E	E	S		F	A	M	N		
L	O	O	N		E	A	R	L	I	E	S	T
A	N	T	E		R	A	I	L		S	U	E
M	E	S	S		S	L	A	Y		S	N	A

Solution of Yesterday's Puzzle

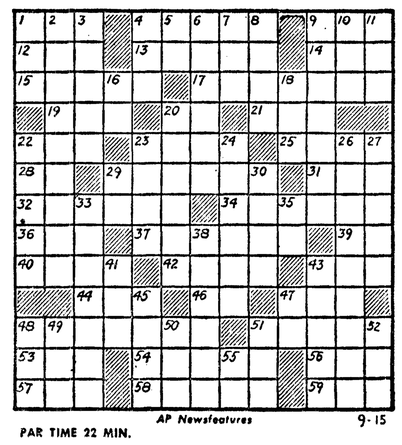

PAR TIME 22 MIN. AP Newsfeatures 9-15

A bronze figure of Frederick August Bartholdi will be unveiled Oct. 28 near the base of the Statue of Liberty. Oct. 28 is the 75th anniversary of the dedication of the statue. Barhtoldi's greatest piece of sculpture.

Chiggers will attach to a person and stay there for three or four days.

The National Park Service and the National Geographic Society have completed excavation of Long House, a major cave city in Colorado's Wetherill Mesa.

• BARBS

By HAL COCHRAN

Once the over-the-phone gossips get wound up they do a lot of running down.

When a check comes back marked "no account" maybe it means the person who wrote it.

This is the season when most folks enjoy going out fishing. It's catching.

Wisdom is common sense, but not near common enough.

Opening
DANCE
Chicken Coop
SATURDAY
Sept. 16
"Joe's Gettin' Lonesome"
Adm. $1.00

EKLUND
Lumber Co.
Complete Building Supplies
● FOR BEST RESULTS
GL 7-8562

L.O.O.M. (Moose)
BIG INITIATION
State President Bill Nanney, Presiding
7 p.m. Saturday, Sept. 16
★ Potluck ★ Entertainment ★ Dance
MOOSE MEMBERS AND GUESTS

KONP — FULL TIME RADIO!

Electronics Prove
KONP is First in Port Angeles

From Barr Electronic Measurement
August, 1961
40,728 Tune-Ins
MONDAY Through FRIDAY

Percentage of People Listening to:

Time Of Day	KONP 1450 KC	Other Local Station	Other Stations
6:00 a.m.	48.5	21.2	30.3
7:00 a.m.	51.9	21.2	26.9
8:00 a.m.	42.0	23.0	35.0
9:00 a.m.	45.6	25.7	28.6
10:00 a.m.	38.8	36.3	24.9
11:00 a.m.	38.7	32.3	29.0
12:00 a.m.	46.2	28.4	25.4
1:00 p.m.	39.7	37.5	22.8
2:00 p.m.	41.1	33.7	25.3
3:00 p.m.	42.9	31.3	25.8
4:00 p.m.	37.8	34.4	27.8
5:00 p.m.	43.0	30.0	27.0
6:00 p.m.	43.2	31.1	25.7

What is Barr Electronic Measurement?

Home radio receivers act as small transmitters whenever they are turned on. Each of them contains an oscillator, an integral part of the radio's super heterodyne circuit. This oscillator transmits a signal on a frequency that bears a definite relationship to the frequency of the station to which the radio is tuned. Barr Electronic Measurement equipment, placed in a community, records with electronic accuracy the radios that are turned on and to what station they are tuned. No guesswork! Just cold hard facts that prove in Port Angeles that KONP is the most listened-to radio station.

Why Do People Listen to KONP?

Because it's FUN RADIO! Live and moving with the best in MODERN MUSIC and the latest N E W S — LOCAL, REGIONAL, NATIONAL, INTERNATIONAL!

KONP — 1450 — on EVERYONE'S DIAL!

The Weather

PARTLY CLOUDY

Western Washington — Cloudy with showers Saturday. High 62-72; low Friday night 45-52.

Inland Waters of Western Washington — Variable winds 5 to 15 knots Friday and southeasterly Saturday. Mostly cloudy with showers Saturday.

Port Angeles forecast

Partly cloudy today with chance of widely scattered showers Saturday. High temperature both days 62-72 degrees, low tonight 45-52. Cloudy with variable winds, mostly southeasterly 7-18 m.p.h.

Ediz Hook Thursday

Mostly cloudy with haze and smoke, visibility 8-15 miles plus. Trace of precipitation. Maximum temperature 64 degrees, minimum 51. Winds mostly west-southwesterly 5-20 m.p.h.

24 hours to 4 a.m. Friday

Pacific Northwest	High	Low	Pr.
Bellingham	67	56	
Boise	85	50	
Hoquiam	66	51	.04

Local Sun	Rises	Sets
Sept. 16	5:50 a.m.	6:23 p.m.

Christian Church Fellowship
Rummage SALE
FRIDAY-SATURDAY
Port Angeles Hotel

OPEN NIGHTS THIS WEEK
TOM BIRK DRUGS
115 N. Laurel Ph. 7-3456

Coming Events

TONIGHT

Clallam County Pomona Grange, Pleasant Mountain, 8 p.m. Juvenile night, graduation and degree work.

Eagles family night potluck, lodge, 6:30 p.m.

Angeles chapter Royal Arch Masons, Masonic Temple, 7:30 p.m. Stated communication.

Olympic Saddle Club, clubhouse, 8 p.m.

Clallam County Library board, library, 8 p.m.

VFW Post and auxiliary meeting cancelled.

YMCA Junior High dance, 8 p.m.

SATURDAY

Women's Relief Corps, GAR Hall, 12:30 lunch. Meeting 2 p.m.

Children's story hour, City Library, 10:30 a.m. Kindergarten through fourth graders.

YMCA: Junior High ping pong tournament, 1 p.m.

Loyal Order of Moose potluck and initiation, hall, 7 p.m. State President W. M. Manney to visit. Dancing.

Angeles Circle O opening dance, Lariat Hall, 9 p.m. Bring sandwiches and cookies.

Order of Runeberg, Literary Clubhouse, 7:30 p.m. public invited to social night.

SUNDAY

Fairview Grange smorgasbord, hall, 1-5 p.m.

MONDAY

Royal Neighbors, Angeles Grange Hall, potluck 12:30 p.m.

CASES TRIPLE

OLYMPIA (AP)—Cases of influenza more than tripled in Washington last week, the State Health Department reported Friday.

The agency said 150 cases were reported, compared with 38 the previous week. The total for the year was 73,422, far below last year's count of 111,566 in the same period.

HEALTH CAPSULES

by Michael A. Petti, M.D.

WHAT MAKES A PERSON FEEL COLD ALL THE TIME?

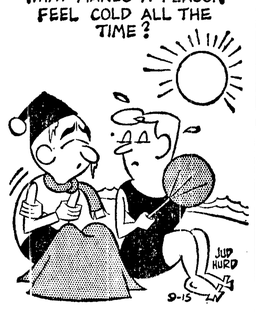

THERE COULD BE A NUMBER OF REASONS, BUT AN IMPORTANT ONE IS AN UNDERACTIVE THYROID GLAND.

Copr. 1961 by United Feature Syndicate, Inc.

Health Capsules gives helpful information. It is not intended to be of a diagnostic nature.

County Clerk releases fall jury term list

County Clerk Norma Sorensen released the jury list for the fall jury term of Superior Court today. Prospective jurors on the list will be notified individually by the sheriff. The fall jury term begins Oct. 10, and will run to Dec. 1.

Mrs. Sorensen said, "There is a full calendar, with approximately 10 civil and six criminal cases. We may add cases to the calendar or take some off."

Names are picked for the jury list from the lists of registered voters.

DISTRICT 1

Dorothea M. Averill, Carlsborg; Melvin J. Baker, Cecil B. Beeler and Jane Cays, all of Sequim; Mary Beth Davis, Carlsborg; Homer R. Fleming, Sequim; Dick K. Grimsley, Rt. 2; David M. Halms, Dungeness; Carl Huntington, Cora M. Loucks and Woodrow W. Leonard, all of Sequim; James H. Percival, Rt. 2; Ralph D. Priest, Mary E. Ratcliffe, Raymond A. Scott, all of Sequim; Albert A. Swegle and Lawrence L. Symmonds of Carlsborg; O. E. Westling, Myrtle I. White and Lee Wilcox, of Sequim.

DISTRICT 2

M. Rose Audett, 202 S. Lincoln; James A. Cahill, Rt. 2; Gladys E. Crist, 636 E. Georgiana; Antonio Curto, 205 E. 7th; Nathalie R. Dobson, 431 E. Front; Florence I. Dooley, Rt. 2; Robert A. Downing, Campbell Ave.; Betty Belle Earley, Rt. 3; Helen M. Hawkins, 617 E. Whidby; Charles Hudson, 218 S. Jones; James D. Jensen, 705 Lopez; Barbara E. Kidd, 109 Hancock; Hortense M. Nelson, 217 W. Columbus; Morris M. Nelson, 736 E. 9th; James J. Niemeyer, 1408 E. 3rd; Willard C. Rhoads, 1423 E. 3rd; Eric E. Seastrom, 1522 S. Peabody; Elva G. Simmons, Rt. 1; Mary W. Simmons, Rt. 3; and Leonard P. Wylam, 103 E. Lopez.

DISTRICT 3

Shirley R. Beckner, 1421 W. 7th; Alfred N. Boyd, 714 W. 5th; Shirley L. Bushman, 524 W. 5th; Thelma E. Clevenger, 216 W. 13th; Justine N. Ditz, 130 W. 13th; Thomas R. Dorum, 1025 W. 5th; Borghild L. Filion, 1110 W. 4th; Robert A. Hart, 1032 W. 8th; Mary A. Hopf, 931 W. 7th; Elsie R. Johnston, 1204 S. Cedar; Lloyd N. Lyle, 514 W. 12th; Clara E. Middleton, 437 W. 13th; LaRue Pearce, 313 S. Pine; Melvin D. Parkhurst, 740 W. 5th; Francis W. Robinson, 1310 W. 10th; Marjorie F. Sandwick, 522 W. 8th; Robert J. Sibald, 1304 S. Cherry; Robert L. Springfield, 611 W. 14th; Anthony C. Stephens, 835 W. 6th; and Wilfred J. Wilcox, 916 W. 7th.

DISTRICT 4

William L. Andrews and William D. Beebe, of Forks; Ervin R. Braun and Harold Dunlap, of Rt. 1; Laurence I. Fisher, Rt. 3; Fred Hansen, Sappho; Paul T. Hopf Jr., Rt. 3; Martin L. Hynes, Forks; Elizabeth H. King, Rt. 3; R. Richard Liljedahl, Rt. 1; Rosalee E. MacQueen, Rt. 3; Ruby E. McDonald, Rt. 1; Viola Martinez, Forks; William T. Pennington, Rt. 1; Margaret S. Plaskett, Star Rt. 2; William H. Rand, Rt. 1; Irma F. Sebelin, Joyce; Leo P. Smith, Rt. 3; Gladys Taylor, Rt. 1; and Dorothy M. Westby, LaPush.

Port Angeles Reflections

FORTY YEARS AGO SEPT. 15

An auction of samples of prize winning canned fruit, cookies, cakes, jellies, pies, doughnuts, butter and other exhibits classed as "pantry stores' on the last night of the fair, will be held to secure money for the payment of premiums on fair exhibits, according to C. R. Pollock, secretary of the association.

A large bridge over Trout creek near Ozette has just been completed. Its builders Supt. Pete Rose, Henry Borseth and Mr. Shafer deserve the approbation of the community.

The county road is following up the Hoko at a rapid pace. Supervisor Nelson hopes to reach the falls this year. There are only two or three miles from the falls to the Royal road, and when that piece is open, the honk of the auto horn will be heard through the land.

TWENTY-FIVE YEARS AGO

The best of Clallam county's agricultural and horticultural products will be given wide publicity this week and next. Ted Knoblauch, county horticulturist, returned late last night from Yakima, where he arranged the Clallam county exhibit for the state fair, and arranged to have the exhibit shifted to Puyallup for the Western Washington Fair which opens there next week.

He made the trip from Yakima to Port Angeles, via Naches Pass, in a few minutes over six hours. Reason is that Mrs. Knoblauch and baby were due home from the hospital.

TEN YEARS AGO TODAY

Architect G. C. Field, attending Hospital District II meeting last night, assured commissioners the new building will be ready for dedication October 27, and the opening November 1.

Local residents sweltered yesterday in a real hot day for September and many of them declared while wiping their brows, that they were sure the mercury was up to the high 80's in the shade. But the morning reading of 77 was the high for the day. The 77 in the shade, although a hot September day for Port Angeles, is no record for the month, observes Leon G. Sutton, volunteer weather observer. The reading yesterday at Ediz Hook station was 71 degrees.

Hospital notes

Admitted to the Olympc Memorial Hospital: Ronda Reene, daughter of Mr. and Mrs. Ronald E. Combs; Mrs. Hugh E. Simpson, Janice, daughter of Mr. and Mrs. Virgil Gunnell; Onie Belle Mead, Mrs. Wayne Ray, Mrs. Henry J. Witte of Sequim; Leona J. Jones, Ralph Clifford Early of Forks, Ronald, son of M and Mrs. Elmer V. Fraker of Forks.

Discharged from the Olympic Memorial Hospital: Mrs. Robert E. Enos and Mrs. Mildred M. Martin.

SERVICE AWARD

NEW YORK (AP) — Distinguished service awards for long and meritorious service to farmers were given 110 agents by the National Association of County Agricultural agents Thursday.

Washington recipients were Lawrence L. Brown, Davenport, and Robert W. McKay, Olympia.

Oregon agents cited were Walter J. Jendrejewski, Klamath Falls, and Leroy Clinton Wright, Baker.

A woman doctor, Dr. Susan Ann Edson, an 1854 graduate of the Cleveland Homeopathic College, tended President James A. Garfield after his assassination.

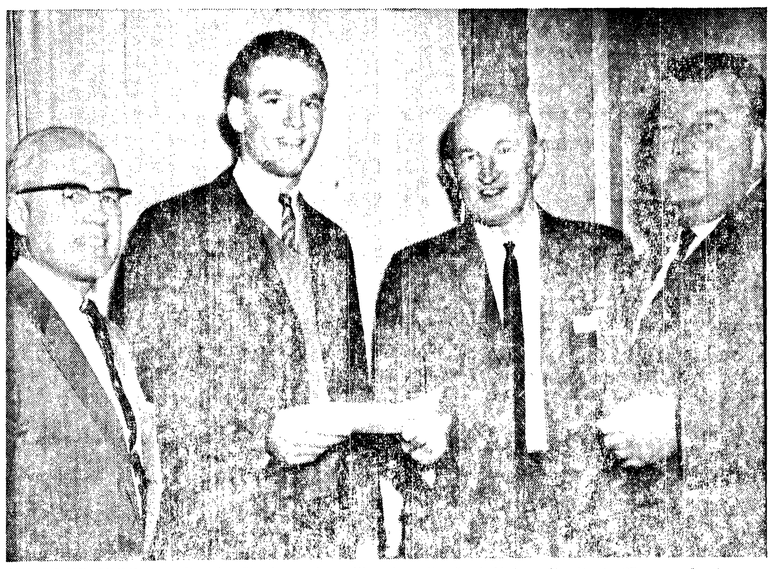

AWARDED FUNDS — Brooke Taylor, who will enter Stanford University Sept. 27 as a freshman, smiles as re receives scholarship check from John B. Gray, resident manager of Rayonier. Superintendent of Schools John Glann, far left, and Gordon T. Sandison, state senator, right, were also present for the presentation.

Three now study under Rayonier scholarships; high standards set

Brooke Taylor, 1961 recipient of the Rayonier Foundation Scholarship Award, will have a lot to live up to in his college career. This is pointed up in letters received by John B. Gray, resident manager of Rayonier's Port Angeles division, from college and university officials commending the three Port Angeles students currently studying under the foundation's scholarship plan.

The foundation awards a $3,000 scholarship annually to a boy graduating from a Clallam County high school who, in the opinion of the foundation's scholarship committee, merits this award.

Although need is a consideration, scholastic achievement, leadership and other personal qualities are the principal factors in determining each year's recipient. Major importance of this recognition is its providing additional encouragement for the recipients to continue their outstanding work.

This scholarship is renewed each year, provided the recipient maintains a satisfactory scholastic record, and high standards of personal behavior.

Currently serving on the scholarship committee are chairman John Glann, superintendent of schools, State Senator Gordon Sandison, and Gray.

Since the Rayonier foundation four year college scholarships for high school seniors was announced in 1956, six Clallam County students have been awarded scholarships under the plan. These include Gerald Erickson, 1956 Port Angeles High School graduate; Gary Larson, 1957 Sequim High School graduate; Jerry Abrams, 1958; John Martilla, 1959; Gary Bates, 1960; and now Brooke Taylor, all of Port Angeles High School.

THE FIRST RECIPIENT of the Rayonier Foundation Scholarship Award, **Gerald Erickson,** changed his major in his junior year and has completed five years at Pacific Lutheran University. He plans to enter the University of Washington Medical School this fall.

Gerald was in the upper fourth of his class at Pacific Lutheran. His name was selected to appear in 1960-61 "Who's Who in American Colleges." He was elected to the national honor society, "Blue Key." He was a member of Pacific Lutheran's Choir of the West and active in the student congregation. Gerald is the son of Mr. and Mrs. Oscar Erickson of 1419 South Cedar St.

GARY LARSON is taking a five year architectural engineering course at Washington State University. His 3.45 grade average (out of a possible 4.0) places him in the very top group of selected scholars at Washington State.

Gary has been elected to two engineering honoraries, Sigma Tau and Tau Beta Pi. In addition, he was elected in his junior year to membership in Crimson Circle of Omicron Delta Kappa, Washington State's senior men's leadership honorary.

Approximately eight to 10 men are selected for this honor each year on the basis of leadership, scholarship, character, and service to the school. It is Washington State's top honor for undergraduate men.

Gary has also served as an officer and a leader in his fraternity, Sigma Nu. He has performed in many campus events as a soloist and with the Sigma Nu trio.

J. C. Clevenger, Washington State University dean of students, had the following to say about Gary: "I consider Gary to be one of the most talented young men that we have ever had at this institution."

Gary has been working this summer for Les E. Roline, Port Angeles architect. He is the son of Mr. and Mrs. Harold W. Larson of 1115 South Cedar.

NOW ENTERING his senior year at Northwest Nazarene College, Nampa, Idaho, is **Jerry Abrams,** valedictorian of the 1958 Port Angeles High School graduating class. Jerry is the son of Mr. and Mrs. S. E. Abrams of 705 East 4th St.

John E. Riley, president of the college, was enthusiastic in his recommendation that Abrams be given the final grant to complete his schooling.

"Jerry is one of our finest students. He is one of the top students of the junior class academically, and is a leader in many of the student activities on the campus. We would be most happy to have a hundred more students of his calibre."

JOHN MARTILLA, son of Mr. and Mrs. A. W. Martilla of 141 West Columbus St., a 1959 graduate of the Port Angeles High School and valedictorian of his class, will begin his junior year at Pacific Lutheran University this fall. He is majoring in Business Administration. Philip E. Hauge, dean of the University, reports:

"Mr. Martilla is one of our 10 most outstanding students, making a straight "A" average during the spring semester and has a cumulative average of 3.95 (out of a possible 4.0). How fortunate a University would be if it could have a student body made up of students with the capacity and motivation which John Martilla has."

Charles E. Odegaard, president of the University of Washington, says:

"Gary C. Bates is making excellent academic progress as a freshman majoring in physics. Autumn quarter he earned a 3.69 grade average (out of a possible 4.0) and was placed on the high scholarship list."

Gary Bates' scholarship standing was achieved despite a heavier than average academic load while he was at the same time participating in extra-curricular activities.

Bates, a 1960 graduate of Port Angeles High School, is the son of Mr. and Mrs. George C. Bates of 1028 East 3rd St. Port Angeles.

Attesting to the excellence of Clallam County schools, all foundation scholarship award recipients have done exceptionally well in their college careers.

None of the members of the scholarship committee have doubts about Brooke Taylor's ability to live up to the fine tradition of scholastic excellence set by these earlier award winners.

The son of Mr. and Mrs. Stanley Taylor of 710 Caroline St., Port Angeles, Brooke was an honor graduate of the Port Angeles High School last year.

In addition to scholastic achievement, Brooke was active in sports, having won letters in football, basketball, and track. He received the school's inspirational award in basketball last year.

Brooke also served as president of the Key Club as well as both the sophomore and senior classes. He will enter Stanford University this fall.

Air-Marine News

The Japanese freighter Ktokyo Maru arrived in Port Angeles harbor early this morning and will remain anchored until Sunday awaiting a berth at the port dock to start loading a full cargo of about 3,000,000 bf of logs for delivery in Japan. The log loading berth at the port dock is occupied by the Greek freighter King Theseus that will not complete loading cargo until late Saturday. The Greek ship has been at the dock for about a month loading 3,000,000 bf of logs for Japan.

The north berth at the dock is occupied by the States Marine Steamship Line freighter Steel Apprentice loading 1,000,000 bf of lumber for the Orient.

Hook-nose silver salmon are being caught in the Ediz Hook area by fishermen a report from Thunderbird Boathouse says. Several have been caught each day recently. What the fishermen call hooknose silvers are spawning salmon that average several pounds heavier than the earlier run of silver or coho salmon. The larger fish are en route to spawning streams and when they come into the strait out of the ocean usually travel in large schools. They usually hit here about the middle of September. The hooknose is a fighting fish and have been caught to 21 pounds in weight.

Local news briefs

Story Hour begins

Port Angeles City Library will begin its fall children's story hours Saturday announces Mina Saari, children's librarian. Carol Hertzog will tell stories for youngsters from kindergarten through fourth grade each Saturday from 10:30 to 11:30 a.m.

Flown to Seattle

Jesse Eena, 43, of Seattle was flown to Olympic Memorial Hospital by helicopter today when he was seriously injured in an automobile accident near Makah Air Force Base at Neah Bay, the Coast Guard operations officer reports.

WANDERING Scribe

Wraps are taken off . . . the high school football squads . . . at Civic Field tonight . . . when the three school jamboree is played . . . Mixing will be squads from here . . . Port Townsend and Sequim . . . traditional gridiron rivals . . . Some drops of rain fell last night . . . the moisture helped to cut down the forest fire danger . . . Big time here next week . . . when good roads group has its convention . . . for three days . . . starting Wednesday . . . This unpaid group of men . . . from all parts of the state . . . has been a guiding influence for good roads . . . for more than 60 years . . . The personnel of the Greek freighter King Theseus . . . loading logs at the port dock . . . the past month . . . were extensively entertained by members of the large group of Grecian-born . . . and of Greek descent . . . now American citizens . . . living here . . . It was like old home week . . . for some of the local folks . . . as they talked about the old country . . . and recalled boyhood scenes . . . and perhaps gave the crewmen messages to deliver . . . to friends and relatives . . . when the ship returns to its home country.

County limits boat speed

OLYMPIA (AP)—County commissioners have authority to regulate use of motorboats on lakes, but they can not prohibit their use, Atty. Gen. John J. O'Connell said Friday.

He said the county boating ordinances could be enforced even though the lakes were surrounded by privately owned property.

The opinion was written for King County Prosecutor Charles O. Carroll in connection with a resolution adopted by King county commissioners Nov. 13, 1950, limiting motor boats to eight miles an hour on all King county lakes except Lake Washington and Lake Sammamish.

GIVEN POST

PULLMAN, Wash. (AP) — Dr. George Fischer, a plant pathologist, has been named dean of the Washington State University College of Agriculture. Fischer had been acting dean since 1958 when Dr. S. P. Swenson went to Lahore, Pakistan, where he has decided to remain as chief adviser to the agricultural university being developed in that country.

The state flower of Maine is a white pine cone and tassel.

It Takes An EXPERT
To Give You An Expert Repair Job On Your Appliances
CALL PROFESSOR READ
At The
OLYMPIC ELECTRIC
5th and Lincoln Ph. GL 7-5303

Full BANK Service ®

THESE STARS HOLD A BETTER FUTURE FOR YOU

This emblem identifies a full-service bank. Ours is just such a bank.

The big advantage of a full-service bank is that, by law, it can do more for you than others can. For example, among our many, many services are checking accounts, savings accounts, personal and business loans, and thorough financial advice—all under one roof.

We'd like to help you. We think we can.

FIRST NATIONAL BANK
In Port Angeles, Washington
MEMBER FEDERAL DEPOSIT INSURANCE CORPORATION

WIN A V·I·P DAY
AT CENTURY 21 WORLD'S FAIR
STAIN NOW WITH OLYMPIC
ASK US FOR DETAILS

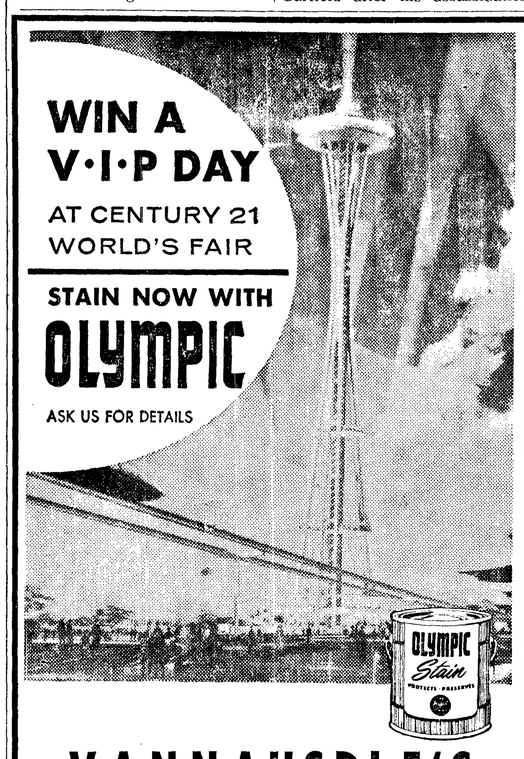

VANNAUSDLE'S
914 S. Eunice GL 7-6250
ANGELES COLOR CENTER
528 E. First GL 7-4535

NOTICE
TO CITY LIGHT CUSTOMERS

In order to connect in the City's new sub-stations, there will be short periods when the electricity will be off in the following districts:

Commencing at 1:00 o'clock p.m.—Sunday, September 17, 1961, power will be off for approximately half hour in that district south of Boulevard from Cherry to Vine Streets, and

At 2:30 o'clock p.m. Sunday, September 17, 1961, power will be off for approximately half hour in that district between Chase Street to the Golf Course Road and Water Street to the alley between 5th and 6th Streets.

Port Angeles City Light Department