THE OLYMPIC TRIBUNE

Friday, October 6, 1961 | 8 Pages | 10 Cents | 148th Issue of 46th Year | Friday, October 6, 1961

Councilmen argue over importance of fills

Relative importance of the Front St. crossing of Whites Creek compared to the 5th St. fill in Peabody gulch was argued briefly at last night's City Council meeting.

"Let's get 5th St. done first," said Councilman W. Ivor Smith.

Mayor James E. Maxfield said he thought it would be advisable to go ahead and finish Front St. first. He added that it is fully intended to fill both crossings.

Harvey Taylor, of 305 S. Eunice St., who said he was one of the original backers of Local Improvement District 180 questioned the use of excavation dirt from LID 180 strictly for filling the Front St. crossing.

TAYLOR SAID that in getting up the LID residents of the area understood that 5th St. was to be filled up to grade.

Following the creation of LID 180, which originally specified a more or less even division of the excavation dirt between the two fill sites, the City Council added the specification that the Front St. crossing be filled first.

This resulted in nearly all the excess earth from LID 180 being used on Front St. Councilman James G. Caldwell commented.

THE COUNCIL emphasized that this arrangement was made with the realization that LID 183 was coming up.

The change will have no effect on the assessments for the LIDs, as any additional charge for the longer hauls by the contractors will be paid for from the City Street Department's construction funds, City Manager Matt Slankard has pointed out.

Under the present arrangement, with the waste dirt from LID 180 almost entirely being used to fill Front St. and the earth removed from LID 183 being poured into Peabody Gulch at 5th St. the Front St. crossing will still be about 30,000 square yards short Councilman Nathan G. Richardson commented.

IT WAS EXPLAINED that this shortage resulted from the property owners in the LID 180 area taking a great deal of earth being removed in the project for fill on their own property. Property owners have first call on the material.

City Engineer John Warder also has pointed out that much less excavation than originally estimated has been necessary. In places as much as four inches less than the estimate have been removed in the grading.

AT PRESENT, excavated earth from LID 183 is expected to fill the 5th St. crossing and produce about 10,000 square yards extra. This would be trucked to Front St. at the city's expense, said Maxfield.

Left at this point, 5th St. would be filled to the level of the street on both sides of the gulch while Front St. would be built up to within 15 feet of the top of the gully, Warder figured.

By way of comparison, 5th St. at present is between 20 and 25 feet below grade.

WARDER ALSO commented that the excavation work on both LIDs is expected to be completed in about six weeks.

He noted that a temporary topping could be put on the Front St. fill by next summer.

Upon completion of the LIDs, Warder estimated that it would take about $15,000 to bring the Front St. crossing up to grade. He said this would be the extreme and that it might be done at less.

IN OTHER BUSINESS the Council adopted a plan to use state inspectors for the LIDs' paving, excavation and other work.

Under the agreement the state inspectors would be used in place of men from the City Engineers Dept. which does not have enough personnel to carry out the inspection program.

Slankard made it clear that the expense to property owners would remain the same.

To avoid a prolonged shutdown of the city's main water line, the Council approved a $277 change order for the installation and welding of a special fitting to relocate the drain line from the Peabody reservoir valve house where it crosses the new water line immediately to the east of the reservoir.

Caldwell called it a "small price to avoid taking out the old line."

Unveils tax form

WASHINGTON (AP) — Uncle Sam today unveiled the new, simplified, two-page form 1040 to be used in paying the tax on this year's individual incomes.

It presents the best effort of the Internal Revenue Service to use plain English instead of legalistic gobbledegook, and it eliminates one tax form entirely—the old 1040W.

The new form is printed on better paper in bigger type. It will arrive in December in a revised 1961 instruction book.

Here is an example of the difference:

The first question on the 1961 form will say simply: "1. Wages, salaries, tips, etc., and excess of allowances over business expenses."

On the form for 1960 the same line read:

"1. Enter all wages, salaries, bonuses, commissions, tips, and other compensation before payroll deductions (including any excess of expense account or similar allowance paid by your employer over your ordinary and necessary business expenses. See instructions, pp. 5-6.)"

OUT RIDING

NEWPORT, R.I. (AP)— Within 45 minutes after Mrs. John F. Kennedy arrived from Washington by plane Thursday she had 3½-year-old Caroline and 10-month-old John Jr. out for a ride in the pony cart.

President Kennedy was expected to join the family for the weekend.

HAPPY OCCASION — Fred Egan, left, apparently was very happy about receiving a 30-year service pin from Rayonier President Russell F. Erickson, center, and Resident Manager John B. Gray. (Evening News Photo).

Rayonier's president sees good year ahead

Port Angeles can look forward to another good year of employment at the Rayonier mill here.

Rayonier's president, Russell F. Erickson, says that sales projections for products made at the local mill are favorable. Therefore he forsees that operations here will be "against the peg for some time."

Erickson spoke to 300 employes, retired employes and guests at a service awards dinner at Harrington's Thursday night. The company presented awards to 110 employes for service ranging from five to 30 years.

Erickson said that Rayonier's sales volume is increasing. But prices are down (about 10 per cent from 1951) because of competition. And the firm is making less profit now than in 1959. Much of the profits the company is making is going into a $45 million plant improvement program started two years ago.

Erickson was in Europe last week. He found the tense international situation there is making businessmen cautious. This, coupled with expansion of Scandinavian pulp producing facilities, leads him to believe that Rayonier's sales to Europe will not continue to grow.

Sales in the U.S. should be very good into the first half of 1962, Erickson expects. He observed that although the American economy has sagged, it now is on the way back.

Guests at the dinner included: George Buck, Port Angeles Evening News; Leonard J. Forrest, vice president and general manager of the Northwest; Howard Hiley, industrial relations division, Hoquiam; A. N. Poolton, Peninsula Herald; Robert Gardner, radio station KONP; M. F. Randall, president, Local No. 155, International Brotherhood Pulp, Sulphite and Paper Mill Workers; George E. Scofield, executive offices, New York and John Swanson, president, Local 269, United Papermakers and Paperworkers.

U. S. proposes U. N. program

CITIZENS PROTEST — These individual citizens appeared before the County Commissioners yesterday to protest civil defense (from left to right) Vivian Gaboury, Rt. 2; Don Hammerquist, Pysht, and Tim Wheeler, Sequim. (Evening News Photo.)

Trio protests CD funds in county fund budget

Three citizens of Clallam County appeared before the County Commissioners at their regular meeting yesterday to "protest, as individuals and not representing any organization, the expenditure of public funds for civil defense."

Don Hamerquist, Pysht; Tim Wheeler, Sequim, and Vivian Gaboury, Rt. 2, all happened to be at this meeting to make the same protest, although throughout their contributions to the discussion they disclaimed any previous arrangement.

Hamerquist was the first of the trio to speak and said that his presence at the meeting was prompted by a rumor that civil defense director, Frosty Clare, was going to get a raise.

"I AM HERE as an individual to oppose a raise for the civil defense director," said Hamerquist. "I question civil defense in the county budget, but since it has been there and is established, there is little we can do about it."

Hamerquist, who claimed to be representing 86 per cent of the people in the county, said, "A hundred dollars a month for that guy (Clare) is too much."

Hamerquist was asked how he arrived at the 86 per cent of the population figure. He said, "a well known psychiatrist has said that one out of seven people will be confined to a mental institution." Hamerquist claimed to be representing the other six.

Hamerquist outlined four points to the commissioners in the morning.

IN HIS FIRST point:

"I protest increasing expenditures for civil defense because I know we pare the budget to give this guy his $1,500 by taking money away from the bookmobile and schools. I realize that the government is increasing in cost, but we run out of money and have to make it up by raising the taxes of the people."

IN HIS SECOND point:

"I question the legality of such an expenditure without a vote of the people. Civil defense isn't supported by the people."

IN HIS THIRD point:

"I question the practicality of bomb shelters. People out where I live don't consider the possibility of pin-point bombing, a nuclear rocket can have a variation of several hundred miles from its exact target and still be considered effective.

"What does a man do, who has a lot of rental property? Does he build bomb shelters for all his renters?" said Hamerquist.

"How much warning will we have of such an attack? What happens to a man who is down town when the attack comes? How will he get home to his shelter?" said Hamerquist.

IN HIS FOURTH point:

"The commissioners could take a firm stand on total disarmament. We all agree on the evils of nuclear testing and this bomb shelter program only builds up the right psychology to continue testing and convince people they could win a nuclear war.

"President Kennedy said 10 per cent of the population could survive an atomic attack and he is apparently willing to sacrifice 90 per cent by continuing this bomb shelter hoax instead of working for world peace," said Hamerquist.

WHEN ASKED how he would attain total disarmament, Hamerquist said "by international agreement."

Commissioner Cameron said he could see no use in making an agreement with a country that has violated every agreement it has ever made.

Commissioner Tom Mansfield asked Hamerquist what he would do with the $1,500 in the county budget that he said has been set aside for civil defense.

HAMERQUIST SAID the money should be used to conduct a program of education in international relations. Mansfield said that the money for education had been earmarked from taxes by the legislature and couldn't be tampered with at the local level.

County Auditor Bob Fleming was called into the room to read the law that gives the county power to set up a civil defense program.

Hamerquist said the law sounded like a "political mandate" and nowhere were "the people" who don't want civil defense allowed to vote on it. The commissioners and the auditor compared civil defense with automobile insurance you have but don't need or use until you have an accident.

FLEMING WAS quick to point out that it was mandate by duly-elected officials.

The trio of citizens went to lunch and although they had planned nothing previously, they found their views to be so similar they prepared a typewritten statement of their ideas. They distributed carbon copies of the statement to the commissioners and the press, so they wouldn't be "misquoted."

Mrs. Gaboury took the floor after "her commissioner," E. L. Critchfield, had arrived and the statement had been distributed.

"I AM OPPOSED to civil defense in the budget. It has been rather innocuous until now, but it has become full fledged psychological warfare," said Mrs. Gaboury.

"Warfare that is playing right into the hands of the John Birch Society and others who want a nuclear war," she said.

"Fallout shelters and these vaguely defined safe areas the commissioners talk about are more of this psychological warfare. There are no safe areas in a nuclear war and fallout shelters are impractical because we don't know when the attack will come," said Mrs. Gaboury.

"THERE IS ONLY one way we can know for sure when the attack will come and that will be when the Pentagon decides at 'X hour' to attack the Soviet Union," she said.

MRS. GABOURY said she did not "believe the County Commissioners should lend their prestige and authority to such a movement."

Mrs. Gaboury, acting as spokesman for the impromptu committee, thanked the commissioners for listening courtesly and allowthem to take up so much of the boards' time. She then warned the Evening News that "if we are misquoted, we won't hesitate to write letters to the editor."

Going back, but with partner

WENATCHEE (AP)—And down came the ladder, the bear and Mrs. Frank Dombek of Everett, all in a heap. . .

To start at the beginning, Mrs. Dombek went to the Entiat Valley near here Thursday to gather pine cones, which she intended to use in making wreaths for friends.

She borrowed a 14-foot ladder and was at the top of it gathering cones when her precarious pedestel began to shake. Mrs. Dombek looked down and saw a full grown, growling bear coming up the ladder.

And down came the ladder, the bear and Mrs. Dombek, all in a heap.

The bear ran away to the woods and Mrs. Dombek limped away to her car.

A physician treated her injured leg and she spent a restful night in a Wenatchee hotel.

Remembering that she left a box of pine cones wedged against a branch of the tree, Mrs. Dombek said she is going back.

But not alone.

APPOINTED

HERSHEY, Pa. (AP) — J. D. Dwyer, director of agriculture for the state of Washington, has been appointed to the executive committee of the National Association of State Departments of Agriculture. He was named Thursday at the annual convention of the organization.

Big change

Jim Morse, who hasn't seen his home town for over five years, is astonished by its improvement. He thinks it is a beautiful little city.

"Port Angeles has made tremendous strides. The LID street paving, the new buildings . . . it's all surprising and most impressive."

Jim must know for he has visited towns all over the world since he left in 1956.

All we need now is the extra umph to tackle some of our biggest eyesores. Then we'll be ready for next year's visitors.

* * *

Presents seven-point proposal by Kennedy

By MILTON BESSER

UNITED NATIONS, N.Y. (AP) —The United States proposed today a seven-point program to put into action President Kennedy's proposal for making the 1960s "the United Nations' decade of development."

It put emphasis on increasing funds for technical assistance to underdeveloped countries and making more use of food surpluses in combating want in the world.

OUTLINES PROGRAM

U.S. Ambassador Philip M. Klutznick outlined the program to the U.N. General Assembly's 100-nation Economic Committee, where a formal resolution for assembly approval will be presented in about three weeks.

Ranked No. 1 in the program is setting a goal of $150 million for 1962 for the U.N. special fund and Expanded Technical Assistance Program. If the goal is reached it will mean the United States will contribute about $60 million.

FOOD SURPLUSES

Klutznick attached special importance to the use of food surpluses.

"As we look ahead," he said, "we must devise increasingly effective ways of using food for the benefit of all the underdeveloped countries, including those who are food exporters."

OTHER POINTS

Other points in the U.S. program:

1. Establishment of a financial service under the Special Fund to provide guidance and advice to developing countries.

2. The providing of expert advice to assist in development planning, taking into account both government and individual enterprise.

3. Establishment of research and demonstration projects in areas of special promise, such as desalinization of sea water, development of cheap power resources and improved weather control.

4. The increasing of the supply and training of technicians, professional and executive manpower for developing countries.

Avert war —Gromyko

WASHINGTON (AP) — Soviet Foreign Minister Andrei A. Gromyko arrived in Washington for Berlin crisis talks with President Kennedy today, saying the danger of war over the explosive dispute "must be prevented."

Gromyko declined to say whether he has brought a new proposal from Soviet Premier Khrushchev.

Asked whether there was danger of war over Berlin, Gromyko paused, then emphasized:

'One thing must be said—the danger must be prevented."

Gromyko was interviewed by newsmen as he stepped from his train upon arriving from New York where he has been attending U.N. sessions.

Boy kills brother in cowboy game

SHELBY, N.C. (AP)—A 14-year-old boy accidentally shot his brother, 12, in the heart and killed him early today in a game of cowboy.

Coroner Ollie Harris said the death of Bobby Ray Wilson of Rt. 1, Shelby was accidental and no inquest would be held. Harris and Sheriff Haywood Allen gave this account:

The parents, Mr. and Mrs. J.C. Wilson, were at work and a third son, J. C. Jr., was burning trash outside the home at about 6 a.m.

Rayburn looks better

By WILLIAM F. ARBOGAST

DALLAS, Tex. (AP) — House Speaker Sam Rayburn, suffering from extensive cancer, looks a little better today, his physicians said.

They reported in a bulletin that Rayburn no longer was under sedation and was resting comfortably.

Rayburn, 79, entered Baylor Hospital Monday after he failed to respond to treatment in his home town of Bonham, Tex. He left Washington Aug. 31 for his home saying he wanted to rest for what he called lumbago causing pains in the back.

Doctors said Thursday after extensive tests that the cancer has spread to such an extent that no further surgery was anticipated. Only visitors permitted are members of his family, a hospital spokesman said.

The 10:30 a.m. bulletin said: "Physicians this morning advised that Speaker Sam Rayburn looks a little better than he did yesterday. He is not under sedation.

"There is very little change in his general condition. He is still serious but not critical. He is resting comfortably."

State Dept. denies deal

WASHINGTON (AP)—The State Department denied today reports that it has approached the West German government about having that government negotiate with East Germany "on access rights of the Western powers to West Berlin."

Press officer Joseph Reap declared: "I am authorized to state that there is no truth to reports that the United States has approached the West German government as to its willingness to negotiate with East Germany on access rights of the Western powers to West Berlin.'

Reap made the statement without specifying what reports he was talking about. The New York Times, in a story from the United Nations, had quoted "reliable sources" this morning as saying that the United States had sounded out the West German government about whether it would be willing to negotiate with East Germany "regarding the rights of access of the Western powers to West Berlin."

German Reds get wall approval from Khrush

LONDON (AP)—Soviet Premier Khrushchev approved today the erection of the wall between East and West Berlin.

This was not surprising, since the East Germans closed East Berlin's border with West Berlin Aug. 13 immediately after the Soviet bloc Warsaw Pact members ordered effective border controls to stop the flood of escaping refugees.

Khrushchev also predicted a German peace treaty would be signed soon—but without specifying whether he meant between the Soviet Union and East Germany alone. He has threatened to sign such a treaty before the end of the year.

Khrushchev's views were stated in a telegram to East German Communist leaders on the 12th anniversary of their regime, and was reported in a Tass news agency story broadcast by Moscow.

The broadcast coincided with the arrival in East Berlin of Soviet Deputy Premier Anastas I. Mikoyan as the principal guest at the anniversary celebrations. In his arrival speech, Mikoyan said an East German peace treaty would stabilize peace in Central Europe, but he also made no reference to any time limit for signing such a treaty.

Sequim News

Virginia Keeting, MU 3-4244, Correspondent

State officers visit Rebekahs district meeting here Saturday

Mrs. Lila Belle Redington, president of the Rebekah Assembly of the Jurisdiction of Washington, made her official visit when the Sequim Rebekah Lodge met Sept. 28.

Other visitors were Mrs. Della Palmer of Narcissus Lodge No. 2, Walla Walla; and Mrs. Margaret Logan of Fidelity Lodge No. 15 in Sumner.

During the meeting an addendum was given for the assembly president, and she was presented with a miniature patio holding furniture made of paper money. The gift was to further her project for the year, which is building a patio at the Odd Fellows Home at Walla Walla.

Mrs. James Goforth, Mrs. Wilbur Craig and Mrs. Anna Mapes were reported on the sick list.

On the refreshment committee for the next regular meeting are Mrs. Bertha Gierin, Miss Janet Laurenson, Mrs. Walter Webb and Peter Granum. Approximately 25 attended a potluck dinner held before the meeting Thursday evening.

ON SATURDAY, the Rebekahs held a district meeting in Sequim, with more than 60 attending from Port Townsend, Port Angeles, Sequim and Forks.

Mrs. Harold Evans, district deputy president, introduced Mrs. Redington; Harry Whitmore of Buckley, the grand master of the Independent Order of Odd Fellows of the Jurisdiction of Washington; Mrs. Margaret Ford, district supervisor of Vancouver Island District Association No. 3; Lady Marie Atterbury, past department association president of the Ladies Auxiliary Patriot Militant No. 31.

The following district officers were elected for the coming year: Mrs. Ivy Stinstrom of Port Townsend, district president; Mrs. C. B. J. Peterson, vice president; Mrs. Betty Norris of Port Townsend, recording secretary; Mrs. Pearl McCullough of Forks, treasurer.

Members of the color guard who seated the district officers were Mmes. Ted Blair, C.B.J. Peterson, Joe Janssen, Dick Grimsley, Dewey Woods. Boyd Grant and James Goforth.

The meeting was followed by a buffet dinner attended by approximately 100 Rebekahs and Odd Fellows. For the evening program, Len Biel showed and narrated color slides of his tour of the United Nations as a Pilgrimage for Youth delegate. The grand master showed pictures of the IOOF Home at Walla Walla.

New books in Sequim library

Glenna Ferguson, Sequim librarian, gives the following reviews of nonfiction books recently received:

"The Great Age of Discovery," by Paul Herrmann. This is the story of men from Columbus to the present who opened up the unexplored seas and lands. It is rich in bizarre personalities, fascinating curiosities and little known footnotes to history.

"White Mother" by Jessie Bennett Sams. A moving story of the power of love; how two little colored girls are rescued from a state worse than slavery by a white woman whose glorious personality transformed their world of terror into one of hope and fulfillment.

"Antique Dealer," by R. P. Way. All who are interested in the subject of antiques, whether dealer or collector, will enjoy this exciting autobiography. Way provides a vivid account of his varied and successful professional life and amusing anecdotes about his encounters with his colleagues in the trade.

Fiction: "Sleep In The Woods," by Dorothy Eden, is a romance of the early settler who shaped the history and culture of New Zealand. The book is colorful in action and character, giving the reader an authentic portrait of a beautiful land.

"Mister Moses," by Max Catto. This is a gay adventure with an African setting, a unique adventure wherein a reluctant self-styled Moses astride a devoted elephant leads a tribe of Africans to a promised land, 40 days through the jungle, with never a day without danger, excitement or hilarity.

"Power House," by John Buchan. This is a welcome reprint of a book written during the first World War. Starting with the disappearance of one man whom he undertakes to find, Sir Edward Leithen becomes involved in an European Power House so sinister and far reaching in its sway that it can be compared only with the ruthless totalitarian powers dominating the present European scene. The story is almost prophetic of the more fantastic wars today.

Charlemagne's monetary reform in 781 transformed the Roman denarius into the silver denier, or penny, which dominated the economy of the western world until the late 13th century.

LINCOLN THEATRE NOW! CL 7-7997
THE MOST UPROARIOUS G.I. COMEDY OF THEM ALL!
ROBERT MITCHUM · JACK WEBB
MARTHA HYER · FRANCE NUYEN
THE LAST TIME I SAW ARCHIE
ALSO STARRING LOUIS NYE · DON KNOTTS · DEL MOORE
AND
ED SULLIVAN SAYS: "THE BIG SHOW IS REALLY THE BIG SHOW. I LOVED IT."
THE BIG SHOW
ESTHER WILLIAMS CLIFF ROBERTSON DAVID NELSON
CinemaScope COLOR by De Luxe 20th Century-Fox Picture
ALSO — MAGOO CARTOON
— KIDS —
Another Giant Kids Matinee Saturday 1:00 p.m.
Rudyard Kipling's "Kim" and "Last Time I Saw Archie"
Plus 3 Cartoons — News
COMING SUNDAY
2 Big Cinemascope Hits in Color
Glenn Ford - Donald O-Connor in the Comedy Hit
"CRY FOR HAPPY"
AND
And Joanne Dru - Mark Stevens in
"SEPTEMBER STORM"

PORT ANGELES DRIVE-IN THEATRE Now CL 9-8541
TONIGHT - SATURDAY - SUNDAY
2 Big Cinemascope Hits in Color
The HILARIOUS inside story of those wild spring vacations!
METRO-GOLDWYN-MAYER presents A EUGENE FRONDUCTION
"Where the Boys Are"
CINEMASCOPE METROCOLOR
PLUS
MASTERS OF THE CONGO JUNGLE
CinemaScope COLOR by De Luxe

LOOK AHEAD
Take the Sting Out Of A Disaster
Your foresight can pay off handsomely to you in savings, when you have the solid protection of insurance . . whether it be fire, auto, marine or liability. We handle all types of insurance and welcome the opportunity to talk to you.
Bank of Sequim

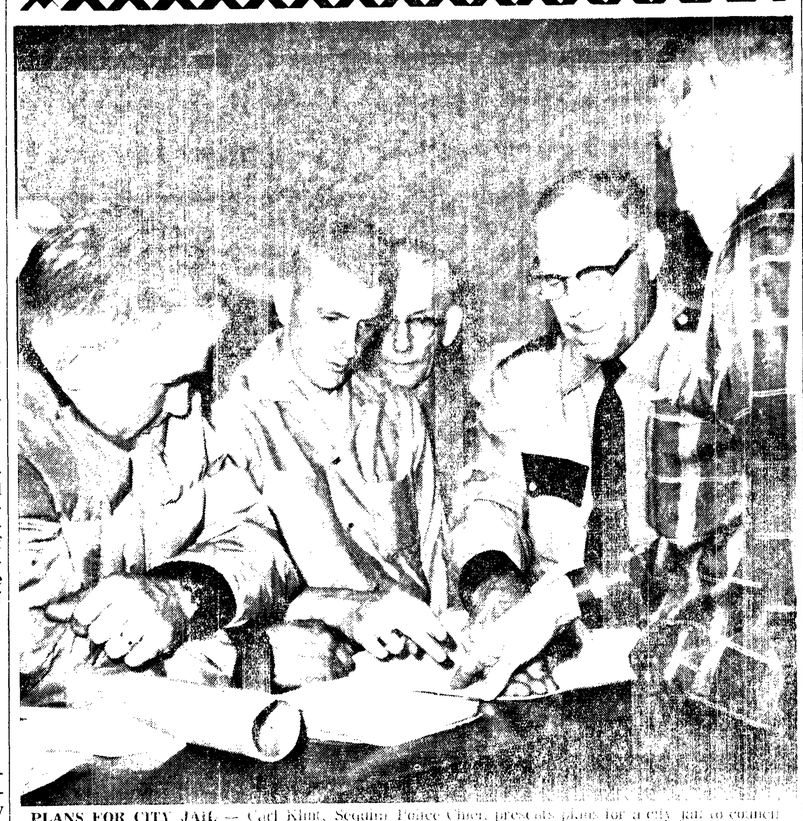

PLANS FOR CITY JAIL — Carl Klint, Sequim Police Chief, presents plans for a city jail to council men. Left to right, Jack Campbell, Ben Gilbert, Omar Tripp, Klint, and Creighton Daniels Jr., acting mayor A. D. McClurken, also present, is not pictured.

Sequim calls for bids on building of new jail; river work approved

Sequim Town Council sat through a busy session Wednesday evening, with Creighton Daniels Jr., elected mayor pro-tem, presiding in the absence of Mayor Peter Black.

The Council allowed bills for the month of September in a total of $4,246.45.

A letter was read from the Army Engineers stating investigation has been made by the Department of Fish and Game on work to be done in the river to protect the town's water supply. There is no objection to work upstream of the fish rack, if done under provisions stated. Work may start immediately and be completed not later than Oct. 31.

The Council learned that William Brown, water superintendent, has put up poles and planks to protect the head box, and made arrangements for a tractor to work in the river.

A second letter was read from Mrs. Louis Rosanbalm complaining of infestation of rats in blackberry bushes on property adjoining hers. Mrs. Myrtle Simdars appeared before the council later in the evening with a similar protest. The town clerk was instructed by Council to write to the county health officer asking him to investigate and determine if there is a public health menace.

Following the recommendation of A. D. McClurken of the library committee, the Council voted to paint the ceiling in the main room of the public library, and install tube lighting there and in the reading room.

The Council considered the request of Genevieve Smith, publisher of the Olympic Review, to have her paper made the town's legal publication instead of the Sequim Press.

Mrs. Smith and Dorothy Munkeby, publisher of the Sequim Press, were present and told the Council why each felt her paper should be the legal publication. The Council voted by secret ballot three to one in favor of the Press.

Mr. and Mrs. Hugh Bittner and Mr. and Mrs. Murl Brownfield appeared before the Council and complained of smoke and fire hazard from burning in the pole yard near their property. The matter was referred to the Council's administrative committe for action.

The Council discussed request of the Sequim Prairie Garden Club with reference to hanging baskets. The Council agreed to see that the baskets were watered, but not to be responsible for putting them up or taking them down.

Police Chief Carl Klint presented plans and specifications for an addition to the fire hall to provide a city jail. He discussed the cost and time involved in taking prisoners back and forth to Port Angeles.

The Council voted to receive informal bids for a city jail, the bids to be opened at the Nov. 1 meeting. The specifications may be seen at the town clerk's office.

Jay J. Sherman, justice of the peace, was present to discuss furnishing a courtroom in the old town hall. The Council voted to purchase a table and 20 chairs.

The building committee agreed to look into cost of floor covering and report at the next meeting.

Fire Chief Iris Marshall brought up the need for a radio in the town truck, and Council voted to purchase a radio unit for the truck.

Councilman Jack Campbell introduced Sherd Baker, an engineer with the Roates Engineering Co. who recently opened an office in Sequim. Baker informed the Council of the services available from his office.

Building permits were issued to the Ellis Equipment Co. on West Washington St. for addition to building, $300; and to Olympic Builders, Inc. for Andrew Grendahl home at 434 W. Cedar in amount of $12,000.

School Highlights

FHA CONFERENCE

Members of the Sequim Future Homemakers of America attended the Area Two FHA leadership training conference held at Fife High School on Saturday.

Each girl attended a different buzz session discussing problems of different committee chairmen and officers within the organization.

Girls who attended were Linda Pearson, president of the Sequim unit, Loxie Kinnaman, Dorothy Baker, Geraldine Fitzgerald, Sara Blake, Teri Schnuriger and Jean King. They were accompanied by Miss Jean Berglund of the faculty, Mrs. James Kinnaman and Mrs. Ferd Schnuriger.

ANNUAL WORKSHOP

R. F. Schlaffman and Larry Squire of the Sequim faculty accompanied members of the High School annual staff to a workshop held Saturday at the University of Washington.

Those attending were Marilyn Holmberg, Marilyn Purcell, Bill Cameron, Jim Hope, Charlotte Pettett, Judy Sherk, Christy Jarmuth, Jan Scott, Paula Sanford and Karen Nordwell.

SCHOOL LUNCH MENUS

Oct. 9 through Oct. 13

Monday

Cream of tomato soup, bologna wedge, apple quarters, hot roll, marble cake, milk.

Tuesday

Hamburgers, potato salad, buttered green beans, orange frosted gingerbread, milk.

Wednesday

Mashed potatoes, hamburger gravy, buttered vegetable, buttered cornbread, fruit, milk.

Thursday

Chicken ala king on rice, buttered peas, carrot stix, bread and butter sandwich, orange roll, milk.

Friday

Tuna pie, vegetable salad, peanut butter sandwich, chocolate sundae pudding, milk.

Coming Events

TONIGHT

Cub Scout pack meeting to organize for year, for all Cubs, boys interested in joining and parents, multipurpose room of elementary school, 7:30 p.m.

Sequim Duplicate Bridge Club, St. Luke's Parish Hall, 8 p.m.

Clipper Club, United Presbyterian Church, 8 p.m.

SATURDAY

Sequim Prairie Grange annual carnival, Macleay Hall, dinner served 6 to 8 p.m. Saturday night teen-age dance cancelled.

Gardiner Garden Club harvest dinner, Gardiner schoolhouse, 5 to 8 p.m.

SUNDAY

Community Fellowship Reception, St. Luke's Parish Hall, 2:30 to 5 p.m.

MONDAY

Sequim Soroptimist Club, Isa's Cafe, noon.

St. Luke's Episcopal Guild, Parish Hall, 1:30 p.m.

American Legion Auxiliary, Legion Hall, 8 p.m.

Sequim Royal Neighbors, IOOF Hall, 8 p.m.

Sequim Rainbow Assembly, Masonic Temple, 7:30 p.m.

LEG FITTING

CRAIGMONT, Idaho (AP) —Lt. Gov. William Drevlow of Idaho, whose right leg was amputated in July, plans to have an artificial leg fitted in Walla Walla Oct. 25. The leg was amputated when the 72-year-old official was stricken with circulatory trouble.

Leisure hour to hold Hobby Show

The Leisure Hour Club invites the public to attend a hobby show to be presented Oct. 18 at St. Luke's Parish Hall. This is the club's way of celebrating Senior Citizen Month. Refreshments will be served during the afternoon.

A proclamation for senior citizen's month, signed by Creighton Daniels, Jr. as mayor, pro tem, stated the number of citizens 65 years and older increased nearly 35 per cent between 1950 and 1960, as compared to an increase of only 19 per cent for the general population. The proclamation asks people of the community to give recognition to the contributions made by its senior citizens.

Thirty-seven members and one visitor attended the Oct. 4 meeting of the Leisure Hour Club, held at St. Luke's Parish Hall.

The flag salute opened the business meeting followed by the president's welcome of the visitor, Mrs. Della E. Palmer of Walla Walla, a guest of Mr. and Mrs. Lewis Aas.

"Happy Birthday" was sung by club members honoring Mmes. Wayne McBride, Rebecca Baumunk, Louise Joslin, Emma Stroup, Sally Evans and A. A. Stephens, who all contributed to the birthday box.

The hobby show committee asked all members who are displaying hobbies to bring their exhibits at 10 a.m. Oct. 18 so they can be arranged before lunch.

On the lunch committee for the Oct. 18 meeting will be Mmes. Sally Evans, Nile Moree, Ann Sandberg and Charles Shepherd.

The club welcomes all interested residents, retired or senior citizens, especially newcomers to the community. Meetings are held on the first and third Wednesday of the month.

Neighbors hold potluck picnic

Mr. and Mrs. Keith Gunderson entertained their West Sequim Bay neighbors at a potluck picnic on Saturday.

Those attending were Miss Dorothy Rose, Doug Powell, Larry Hull, and Messrs. and Mmes. Fred Evans, H. A. Peterson, George Eberle, Walter Fishel, M. R. Hull, Judge and Mrs. Max Church, D. E. Showman, John DeCamp, Raymond Hague and Robert Hannah.

Club hears park project report

The Sequim Prairie Garden Club met at the home of Mrs. D. C. Hope Monday afternoon.

New members joining the club were Mrs. Joe Priest and Mrs. Lester Davis. Mrs. Walter Lahm was accompanied by her house guest, Mrs. Henry Arnold of New Jersey.

Plans for a building fund rummage sale for the 26th and 27th of October were discussed. Also, plans are beginning for the holiday show in December.

Mrs. Peter Gallagher reported on the luncheon held last week to raise building funds. She was thanked and given a round of applause by members for the success of the project.

Approximately 120 attended the luncheon held in the IOOF Hall. The attendance prize was won by Mrs. John Kirner. Committee chairmen for the luncheon were: Mrs. Edward Geier, tickets and posters; Mrs. D. C. Hope and Mrs. Hugh Cameron, program and entertainment; Mrs. Howard Taylor, decoration; Mrs. Lorn Priest, cooking; Mrs. Fred Cook, serving; Mrs. C. A. Olsen, clean-up.

Mrs. Priest, park chairman, reported that Lorn Priest, with the help of Earl Priest, has done some leveling in the park, and work days will be held soon to do the rock picking and seeding of grass. She reported that the laying of the floor and the plumbing in the clubhouse will begin this week.

Program for the day was a game to identify 30 leaves of various plants, shrubs and trees found in local gardens. First prize went to Mrs. Carl Blank, with the consolation prize going to Mrs. C. A. Olsen.

Next regular meeting will be held Nov. 6th at the home of Mrs. Richard McCoy.

Gardiner News

Mrs. Peter Jorgensen writes from Gardiner: Mrs. Louise Movius spent last week in Tacoma visiting her son Bill and family. Visiting her over the weekend were her nephew, Ronald Eckstien and family.

Mrs. Fatima Works returned to Gardiner on Sunday from Alaska where she has been visiting her son.

Mr. and Mrs. Dan Girard are visiting in Kennewick with their daughter, Mrs. William Tatum and family.

Wallace Norton Sr., left Sept. 28 for Califonia to visit his brothers and sister and daughter, Virginia.

On Sept. 27 ,the following Gardiner residents attended Juan De Fuca Court, Order of Amaranth, in Port Angeles: Wallace Norton, Mrs. John Campbell, Mr. and Mrs. William Wagner, Mr. and Mrs. John Bolen and Mr .and Mrs. Peter Jergensen.

On Saturday, Mr. and Mrs. Wagner accompanied a group of 40 members and their wives of the Jefferson Masonic Lodge No. 107, Hadlock, to Nanaimo, B. C., where they were entertained by the Nanaimo Lodge.

Mrs. Florence Norton and daughter Lorna, accompanied by Roger and Charles Erickson and their sister Pat from Stanwood, took a trip recently to the Coulee Dam.

Marvin Shields writes he will remain another month in Alaska.

Members of the Gardiner Garden Club are busy preparing for the club's annual harvest dinner on Saturday at the Gardiner school house. Each member is to bring two homemade pies besides whatever else is on her list.

The Jorgensen family held its annual reunion on Saturday at the home of Mr. and Mrs. Peter Jorgensen. There were present: Mr. and Mrs. Harry Wood and daughter Elizabeth; Mr. and Mrs. Jerry Bach and children, Carol, Laurie, Sharon and Brian; Mr. and Mrs. John Jorgensen; Mrs. Byrne Fisken and daughter Christine, all from Seattle Mr. and Mrs. Ron Thompson and children, Jeffery, Karen and Susan came from Tacoma and Mr. and Mrs. Rex Thompson from Port Orchard.

Mr. and Mrs. James F. Minty had as houseguests Mr. and Mrs. Joseph Bond of Seattle, who accompanied them to Forks on Sunday to the district meeting of VFW.

Sequim Personals

Dr. and Mrs. **David H. McKeague** were called to Vancouver, B.C. by the death of his mother, Mrs. A. D. McKeague on Oct. 3. Funeral services were hled Thursday.

Mr. and Mrs. H. F. Bond of Eugene, Ore., are houseguests of Dr. and Mrs. **W. J. Siemens** at Dungeness.

Mr. and Mrs. **William Merrill** went to Olympia Sept. 29 to attend the funeral of her grandnephew, Donald Mason.

Mrs. Lila Belle Redington of Auburn, assembly president of the Rebekah Lodge, was a houseguest of Mr. and Mrs. **Harold Byers** Thursday through Saturday of last week. They took her on a sightseeing tour of the area, including a trip to Hurricane Ridge.

Education expert hits U.S. moves in Africa

By FRANK CAREY
Associated Press Science Writer

DURHAM, N. C. (AP)—A British expert on African education said today "misdirected generosity" by American philanthropists has posed a threat to education in developing countries of the continent.

Dr. John F. Lockwood also declared that British-patterned schooling in British Africa has created an inflated prestige for the "white collar job," however humble, at the expense of agricultural development.

DUKE ADDRESS

In an address prepared for a Duke University symposium on the health, education, economic and other problems of the world's one billion children, Dr. Lockwood, of the University of London, asserted:

"One cause of a good deal of anxiety during the last two years (in Africa) has been the sometimes 'brash intrusiveness'—as an American friend called it—of a number of American philanthropic and other bodies into the African scene with offers of scholarships and bursaries to take young Africans to the United States.

SOME WELCOME

"Some of these offers have been thoroughly welcome," said Lockwood, long-time leader in furthering education in Africa.

"But where they tend in the direction of drawing off students from the indigenous (native) institutions, they have threatened to obstruct the growth of these institutions.

"It cannot be wisdom to hamper such growth. Philanthropy and misdirected generosity can prove disastrous. Happily, signs have appeared of a greater sense of discretion and discrimination in these awards."

TRADITIONAL BRITISH

Dr. Lockwood said that primary and secondary education in British Africa tends "to be modeled on the traditional British pattern."

He added this pattern has created a souped-up prestige for the "white collar job."

The Duke Symposium, featuring talks by international experts in various fields, was arranged to honor Dr. Wilburt C. Davison, internationally known pediatrician, who recently retired as dean of Duke's Medical School.

Dr. Davison was honored at a banquet Thursday night attended by 1,000 persons, including heiress Doris Duke, a member of the tobacco family which created the university.

Admits aid to paramour

WASHINGTON (AP)—A State Department security officer says former U. S. diplomat Irvin C. Scarbeck admitted getting his Polish paramour out of Poland into West Germany with the help of Polish intelligence agencies.

Scarbeck, 41, former second secretary of the American Embassy in Warsaw, is accused of slipping secrets to Polish agents while trying to protect himself and his girl friend, Ursula Discher, from blackmail and threats.

The security officer, Kenneth W. Knauf, testified Thursday that when he talked with Scarbeck June 5 in Frankfurt, Germany, Scarbeck at first denied he had ever been blackmailed by Polish Communist agents to turn over secret documents from the U. S. Embassy in Warsaw.

But he said Scarbeck soon admitted "he agreed to furnish them provided they would not affect the security of the United States. In answer to their demands for ciphers and codes he assured them he could not cooperate to this extent."

Scarbeck, who is married, is charged with turning over to the Polish Reds four secret embassy papers.

He managed to get Miss Discher out of Poland and into West Germany in April. Knauf said Scarbeck admitted he obtained a passport for Miss Discher "by intercession with Polish intelligence agencies."

Defense counsel Samuel Klein said he would object to the admission of Knauf's testimony as evidence, and Federal Judge Leonard W. Walsh dismissed the jury until Monday.

Before the jury left, Miss Discher, 22, completed two days of apparently reluctant testimony about her affair with Scarbeck, a police raid which caught them in bed, and how she got to West Germany. Her testimony was translated by a State Department interpreter.

"He financed me, he kept me," she said. "I was fully kept by Mr. Scarbeck."

No hindrance from test shot

WASHINGTON (AP)—A belt of tiny copper needles the government plans to shoot into orbit 2,000 miles above the earth will not interfere with sicentific observations or space flights, scientists have told President Kennedy.

The idea of the venture, known as "Project West Ford" and planned for later this year, is to test the feasibility of a long-range communications system. The 75 pounds of hairlike copper filaments, to be placed in orbit from a satellite, are to act as a reflector of radio signals.

The project, approved by the White House in August, has aroused strong opposition from some scientists who fear the filaments may interfere with astronomical studies and measurements.

A special panel of the President's Science Advisory Committee was directed to investigate. The panel, headed by Dr. John W. Tukey, Princeton University mathematician, made its report Thursday.

PENSA CLEANERS
IN AT 10--OUT AT 5
No Extra Charge
Phone MU 3-4300 Sequim

ANNUAL CARNIVAL
6 p.m. to midnight
SATURDAY, OCTOBER 7
at the
MACLAY HALL
1½ miles north of Carlsborg
ROAST BEEF DINNER
Served 6 p.m- to 8 p.m.
Adults 1.50 Children under 12 - 50c
SEQUIM PRAIRIE GRANGE

Port Angeles Tides

PACIFIC STANDARD TIME

Date	HIGH A.M. Time	Ft.	HIGH P.M. Time	Ft.	LOW A.M. Time	Ft.	LOW P.M. Time	Ft.
OCTOBER								
6 Friday			1:30	5.6	6:39	0.9	7:31	2.7
7 Saturday	12:36	5.1	1:41	5.7	7:16	1.1	7:55	2.1
8 Sunday	1:21	5.2	1:57	5.8	7:50	1.4	8:23	1.6
9 Monday	2:07	5.3	2:16	5.8	8:21	1.8	8:53	1.0
10 Tuesday	2:55	5.3	2:40	5.9	8:52	2.2	9:27	0.4
11 Wednesday	3:46	5.3	3:02	5.9	9:24	2.8	10:04	0.0
12 Thursday	4:46	5.3	3:24	5.9	10:00	3.4	10:45	-0.4
13 Friday	6:06	5.3	3:35	5.9	10:37	4.0	11:31	-0.6
14 Saturday	9:01	5.5	3:09	6.1	11:17	4.5		
15 Sunday	10:07	5.8	3:29	6.1	12:19	-0.7	12:02	4.8
16 Monday	11:03	5.9	4:06	6.0	1:13	-0.6	1:04	5.0
17 Tuesday	11:45	5.9	4:52	5.8	2:10	-0.4	2:45	4.9
18 Wednesday			12:06	5.9	3:14	-0.1	4:44	4.4
			8:01	5.3				
19 Thursday			12:02	5.9	4:18	0.2	5:40	3.7
			10:24	5.0				
20 Friday			12:16	6.0	5:19	0.6	6:25	2.8
			11:43	5.1				
21 Saturday			12:42	6.2	6:13	1.0	7:08	1.8
22 Sunday	12:51	5.1	1:12	6.4	7:02	1.6	7:50	0.8

Correction for Other Areas—Kalaloch-Ruby Beach, 2 hrs. 46 min. earlier; LaPush Quillayute Riv., 2 hrs. 21 min. earlier; Neah Bay, 2 hrs. 6 min. earlier; Sekiu-Clallam Bay, 1 hr. 38 min. earlier; Dungeness 38 min. later; Sequim Bay 48 min. later.

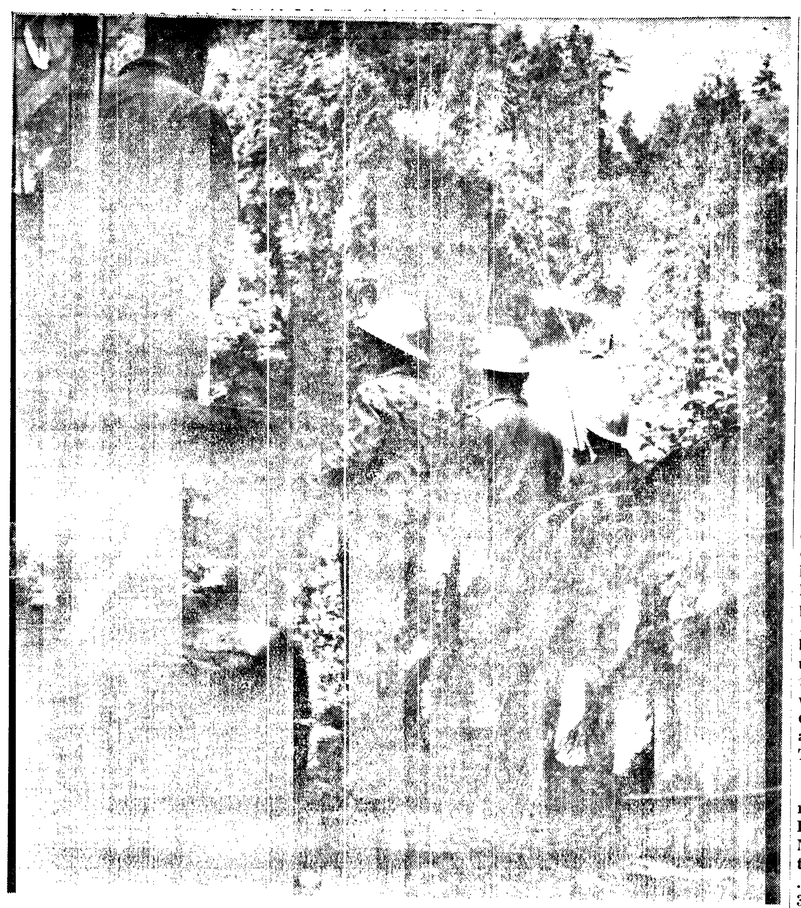

LONG WAY ACROSS—Workmen keep in contact across Miner Creek by walkie-talkie as drag-line operations proceed up both sides of the steep gully. The digging is to trench for the new water line from Morse Creek to the city's water system, and is the last bad crossing yet remaining for the trouble plagued pine line. Cranes perched on both sides of the gully are needed for the operation. A huge bucket is dropped from one crane and pulled out from the bank by the crane on the opposite brink. So the slow procedure goes, to burrow into the bank that in places is so steep ladders are necessary. (Evening News Photo)

WANDERING Scribe

(From Evening News Oct. 3)

Prospective deer hunters . . . are huddling and muttering . . . to each other . . . as they prepare for the opening of the general buck deer season of October 14 . . . It will be the same old story . . . of hunters keeping secret . . . their hunting spots . . . arguing about what grub must be bought . . . Then there is the sighting in of rifles . . . purchase of ammunition . . . To many of the men . . . it is not the shooting of game . . . that is important . . . but getting out in the woods . . . gathering around the campfire . . . and the fellowship of the outdoors . . . World baseball series coming up . . . Scribe picks Yankees to win over Cincinnati . . . Looks like Yanks have too much power at the plate for the Reds . . . Many millions folks . . . will be viewing the series . . . and as usual . . . they are divided in their opinion . . . of which club will win . . . Series starts Wednesday . . . at Yankee Stadium . . . at 1:45 a.m. Eastern Standard Time.

Many folks baseball fans. . .are mourning the death of F. Calvin Davidson . . . at Montesano . . . Monday . . . He was perhaps . . . the most devoted baseball fan here . . . over a period of more than 30 years . . . He gave a lot of time . . . to promoting local baseball . . . and never missed a game here . . . for more than a quarter of a century . . . Sun shone real bright early this morning . . . but soon a fog drifted in . . . and for a time . . . the hooter on Ediz Hook . . . was sounding its warning . . . about limited visibility . . . It might be well to stop bragging about our beautiful Indian summer weather . . . for fear that there will be a break . . . and some kind of a rain storm . . . or something hit us . . . for being too boastful . . . Great American game of baseball . . . was headliner in most homes this morning . . . as the first game of the World Series was played . . . and came to folks over the air . . . One thing about the current series . . . is that the argument about the strength of the two teams will be settled.

(From Evening News Oct. 2)

Busy weekend . . . on the air waves . . . college and pro football games . . . . kept folks tuning in . . . starting with the Roughrider game . . . Friday night . . . and other games Saturday . . . and Sunday . . . Seems like a considerable amount . . . of new snow on hills has left . . . Visitors to west end of county . . . report rivers in that area . . . remain very low . . . although some rain fell . . . out there last week . . . The rain was showers . . . instead of long heavy ones . . . Crowding international tension stories . . . off front pages . . . is the Maris' 61st home run . . . It is much more pleasant news . . . than the war news . . . and rumors of wars . . . Now we are in October . . . Usually part of our Indian summer . . . but frost may come . . . to the lowlands . . . almost any time . . . to bring frost on the pumpkins . . . if you have any pumpkins . . . Kids in our block seem to have recovered . . . from the excitement . . . of the opening of school . . . Play around normally . . . after coming home . . . Girls seeem to carry more books home . . . for homework . . . The girls have double arm loads . . . of books and notebooks . . . Always carry them . . . on their crossed arms . . . Boys sometimes have a book or two . . . under an arm . . . handle it very casually . . . while girls . . . make a serious business . . . of the book toting . . .

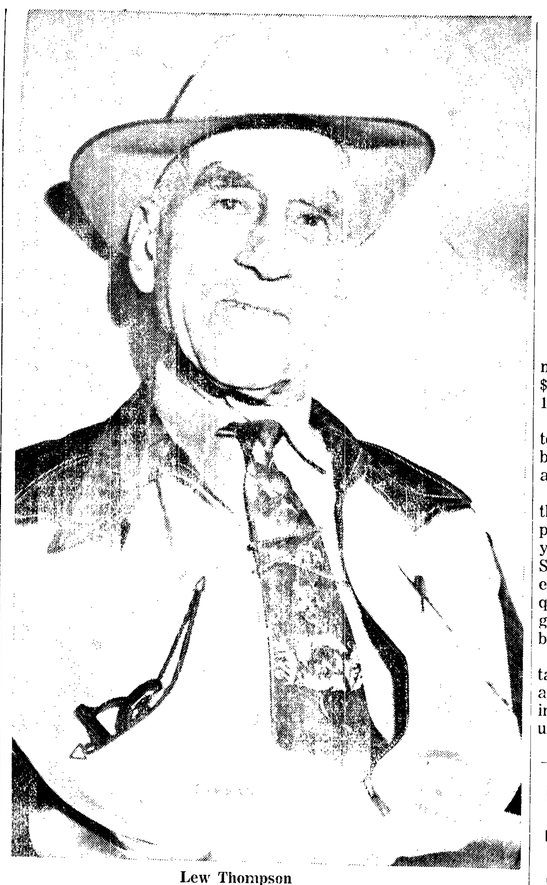

Lew Thompson

Pioneer resident ends summer stay in county

(From Evening News Oct. 2)

Lew R. Thompson, 84, oldest known Dungeness-born man still living, spent the summer here and left for his Calistoga, Calif. home a week ago. Thompson, son of Mr. and Mrs. Wint Thompson, was born at the family home at Dungeness Jan. 13, 1877.

He attended rural schools in the Dungeness Valley and was in his youth employed in the Davis Brothers Creamery there. It was rated as the first commercial butter making establishment in the state.

His father was a logger who lived at Dungeness but commuted from his farm home there to Crescent Bay where he logged with oxen and shipped his logs to the Discovery Bay sawmill. The elder Thompson rode a horse along the beach between Dungeness and Crescent Bay.

TO HAVE a place to stop overnight, he took up the tideland at Front and Laurel Sts., on the corner between Front Street and Railroad Ave., on the west side of the present Black Ball Ferry dock. He had a small house there at first and later built what was the Merchants' Hotel on what is now the site of the Port Angeles Savings and Loan Association building at Front and Laurel.

Lew R. Thompson went into the dairy farm business when a young man and farmed at what is known as the Lake Farm in the Fairview district, also at the mouth of the Elwha River and on what was later known as the Geraghty farm south of Port Angeles.

THE THOMPSONS are related to the Morse and Lee families after whom Morse and Lee Creeks east of Port Angeles are named.

The Morses came to Clallam County about 100 years ago from Nova Scotia, Canada. Wint Thompson came here several years after the original settlers of that name and first landed at the mouth of Morse Creek where his relatives Mr. and Mrs. Gay Morse had a farm. He later took up land in the Dungeness Valley.

After a long life-time here Lew R. Thompson moved to Calistoga, Calif., which is a resort town north of San Francisco. It has hot mineral springs and is a health resort and farming town. The name is a combination of Saratoga, the New York State city where Saratoga Hot Springs are located and the prefix is "Calis" after the State of California.

THOMPSON SAYS he likes the California town and enjoys the hot springs. He is also near his three children, two boys and a girl, all of whom live in California.

Thompson spends considerable time each year visiting his many friends in Clallam County .

He is an authority on early-day history of Clallam County and is much interested in the Clallam County Historical Society and the County Pioneers Association.

The pioneer is alert mentally and physically and until early this year rode a bicycle around his California home. He recently gave his bicycle to a grandson and will walk from now on he said before his departure for the south.

FATAL FALL

ORCHARDS, Wash. (AP) — A fall to the concrete floor of a silo in which he had been playing with a companion fatally injured a 7-year-old Orchards boy, Robert Reierson.

The Clark County sheriff's office reported that the boy was climbing down a ladder inside the silo when he slipped and fell about 15 feet to the concrete floor Wednesday.

He was the son of Mrs. Iris Reierson, Rt. 1, Box 416.

The accident happened on a farm seven miles from Orchards, in a silo owned by the grandmother of the victim's companion.

The boy died in a Portland hospital Wednesday night.

HUNTING FATALITY

SEATTLE (AP) — Melvin Cheney, 39, Emmett, Idaho, died Thursday night in a Seattle hospital from a bullet wound in the abdomen.

Cheney was shot while hunting elk near Grangeville, Idaho, Tuesday.

$3 million city budget is approved

(From Evening News Oct. 3)

In a brief special meeting last night the City Council adopted the $3,044,917 municipal budget for 1962.

A tax levy of 17.081 is expected to provide about $314,000 income based on the city's assessed valuation of $18,413,945.

The budget was prepared with the expenditures within the anticipated income of the city for the year, but, said City Manager Matt Slankard, "it will be close and each department head will be required to watch expenditures to guard against over spending their budget."

The final budget did not include taxes from the newly annexed area, as state law prevents placing the area on the city's tax rolls until 1963.

The city will receive around $11,041 in 1962 from a 10 mill levy for road work in the area. The remainder of the city services for the year will be virtually tax free, explained Slankard.

The loss of income from the absence of the new area on the tax rolls was offset in the budget by an over conservative estimate of the city's revenue from its income departments and taxes to be collected Slankard said.

The public hearing on the budget last night followed two preliminary sessions in which considerable study was given to city employes' salaries, in view of a salary survey made by the Association of Washington Cities.

Only a few minor salary adjustments were made for the coming year.

City officials had earlier commented that civil service salaries in Port Angeles were on an average with cities throughout the state.

The 1962 budget contained $122,642 for remodeling the city library building to provide added reading room and book storage.

The addition would provide the city with a modern library facility for many years to come, commented Slankard.

SLANKARD SAID he would request permission to secure the services of an architect to draft preliminary plans for the new addition at the Council's regular meeting Thursday.

Slankard said that he hoped work could begin early in 1962 on the new addition so as to be completed next summer.

THE MONEY PROVIDES $100,000 for the new wing and $22,000 for furnishings.

Looking ahead to Port Angeles' centennial and the influx of visitors expected due to Century 21 and the centennial in Victoria, the new budget provides for painting all the metal street light standards where needed and the repainting of all pedestrian crosswalks and traffic markings.

ALSO INCLUDED in the city's plans for making the city more attractive is clean-up of vacant lots and the areas between curb and sidewalk.

Slankard said, also, that an effort to begin paving in Local Improvement District 180 near 1st St., and pave away from the main arterial would be made.

In commenting on the city's lowered electric rate for the coming year, Slankard noted that Port Angeles already enjoys "one of the lowest electric rates in the Pacific Northwest."

Increased revenue permitted approximately $75,000 to be cut from the city's power rates.

School spending okayed

(From Evening News Oct. 3)

Approval of a $2,102,667 budget for the 1961-62 operation of District No. 21 schools came off without many comments during the meeting of school directors here last night.

There were only one or two questions from the audience as Supt. John D. Glann took the directors through the lengthy document item by item.

It totals $413,694 more than last year's expenditures of $1,688,973.

THE SINGLE biggest expenditure in the budget as it has been for years is for instruction. The estimated figure is $1,529,191 or 72.72 per cent of the total expense.

TAX LEVY FOR the year is the usual 14 mills based on an assessed valuation of $22,701,187. This a $1,182,212 jump over last year and is entirely due to the merging of the Dry Creek district last spring.

In fact, Glann noted, if it had not been for the merging of the two districts, the valuation in the former District 17 would have been down slightly.

ANOTHER ASPECT of the budget noted by the board was the $146,000 included for operation of Feninsula College.

Questioning of district Business Manager Donald Sleeper revealed the initial investment in the college building was $200,000 with the state and federal governments contributing about $136,000 and the district the remainder.

A BREAKDOWN OF the revenues to operate the college shows $13,311 coming from the county, none from the district and $110,508 from the state. The remaining $22,410 comes from non-tax revenues, tuition, registration and evening school fees and scholarships.

THE DIRECTORS attribute the overall increase in the district's budget to addition of 496 students, 29 new teachers, added custodial and office employes and increased building and supply costs.

THE DISTRICT NOW employes 287 people with an annual payroll of $1,650,000.

Commenting on this figure, Director Dr. Quentin Kintner remarked: "I can remember when the total budget was less than that $650,000.

Hospital budget set

(From Evening News Oct. 3)

The Board of Commissioners of Public Hospital District No. 2 of Clallam County approved and adopted a budget for 1962 of $935,676.

This figure is an increase of $162,675 over last year's budget. Board chairman Charles Willson pointed out that the increased budget will be financed from operating revenue and that the revenue the hospital gets from taxes will only increase $290 or so.

The board is anticipating $40,000 cash on hand Jan. 1, 1962. They are also anticipating patients rooms and professional services to earn $419,823 and $375,000 respectively.

Of the total estimated expenditures of $935,676 there will be $6,300 going to pay the hospital's share of the LID. The LID cost for the hospital includes off-the-street parking and sidewalks at a cost of $3,500.

The commissioners also approved an interest and bond redemption fund for 1962 with an expenditure of $44,459. Bond principal will make up $25,000, bond interest will make up $25,000 of the total and a reserve for bond principle and redemption of $10,356.

The commissioners also levied a three mill tax for the hospital general fund and 1¼ mill tax for bond redemption on all taxable property within the district.

County flood control work just completed

Clallam County is doing flood control work on the lower Bogachiel River near where it joins the Soleduck River to form the Quillayute.

The flood control consists of eliminating the high river banks and giving them a gradual slope. High water in the river cuts into non-sloping river banks and causes flooding of the areas.

The U.S. Army Corps of Engineers has a project for controlling the waters of the Soleduck River on the upper side of the Mora Road. That road leads from the LaPush Road to the lower Soleduck River bridge which is a short distance up river from the two-river junction. This situation creates a cape of land. During high water the approach roads and the bridge are threatened by flood waters.

In conjunction with the Bogachiel job Commissioner Maxfield says the county has secured a right-of-way and built an access road to the Bogachiel River for the benefit of steelhead fishermen. This will give public access to some good fishing near the junction of the two rivers, the county commissioner said.

In addition, the county will create a camping place on the Bogachiel near the access road that leads from the Mora Road a short distance from the lower Soleduck River bridge.

The county flood control project on the lower Bogachiel River is about complete. The U.S. engineers are scheduled to start their flood control work on the Soleduck River soon, Mansfield reports. When the two projects are complete danger of flooding the Mora Road and the lower Soleduck bridge is expected to be eliminated.

The new campground to be built by the county will be named John Leyendecker, honoring the late homesteader of that name whose family still farms in the triangle between the Bogachiel and Soleduck River. The campground will be on the banks of the lower Bogchiel River on a new access road.

Inspecting the flood control project last Wednesdah were commissioners Mansfield, Forks and E. L. Critchfield, Port Angeles. In charge of the work for Mansfield is Albert Wasankari, road supervisor in Mansfield's third district.

Handicapped man wins

DALLAS, Tex. (AP) — Richard H. Rogers, confined to a wheelchair, won top honors Thursday night in the Texas painting and sculpture competition.

Rogers, 20, injured in an auto accident five years ago, received $1,000 for a 175-pound 8-foot tall welded-steel figure called Golgotha. It is an imaginative interpretation of the crucifixion.

Rogers, of San Antonio, Tex., has both legs paralyzed and his hand movements are limited. He is a junior at Trinity University in San Antonio and has been studying sculpture less than a year.

His work of art, which won the prize from 515 other entries by Texas artists, is fashioned out of used pipe, old bumpers, pieces of bent fenders and other steel items from the junk yard.

A welding torch melted the parts together. His brother Will Rogers III or a friend moved the sculpture when necessary.

The Great Smokey National Pary contains 50 species of fur-bearing animals, 200 birds and 1,300 types of trees, shrubs and herbs.

Port sets budget

The Port of Port Angeles is asking a one-mill tax levy for the coming year in support of the $508,500 budget adopted by the port commissioners in their meeting here Tuesday.

This is the first time in five years the port levied a tax. It can levy up to four mills under state law.

President Fred C. Strange of the board explained the port needs an additional $38,000 to help finance the building of a 100-foot extension to the port dock.

THE COMMISSIONERS expect the one-mill levy to bring in this amount. The assessed county valuation on which the port bases its levy is $38,762,550.

In explaining the need for the extension, Strange pointed to a picture on the port office wall showing two ships loading at the dock. The after end of both the vessels extended past the dock.

Because of the short dock, ships cannot compete their deck loads here, making it necessary to go upsound to finish off their loads.

STRANGE WARNED this is not a good situation and the port might lose business in the future if the dock is not extended.

The planned extension is the only major capital improvement listed in the new budget.

The budget shows estimated total funds available as $525,800. This figure includes both the $38,000 expected from the one-mill tax levy and an estimated $17,300 cash on hand at the end of the year.

Passing the necessary resolutions in the budget adoption procedure was the only business conducted at the special meeting of the commissioners.

The Seattle firm of Tippetts, Abbett, McCarthy and Stratton is advising the port on the dock extension planning.

DROWNS IN LAKE

SANDPOINT, Idaho (AP)—Albert Wunsch, 68, Spokane, drowned Thursday in Lake Pend Oreille. He fell out of his boat while fishing.

Legal Publication

Statement of the Ownership, Management, and Circulation Required by the Act of Congress of August 24, 1912, as amended by the Acts of March 3, 1933, July 2, 1946 and June 11, 1960.

OF THE OLYMPIC TRIBUNE, published weekly at Port Angeles, Washington for Sept. 25, 1961.

1. The names and addresses of the publisher, editor, managing editor, and business manager are: Publisher and Editor, C. N. Webster; General Mgr., George Buck, both of Port Angeles, Washington.

2. The owner is: Port Angeles Evening News (a corporation), whose stockholders are Mr. and Mrs. Charles N. Webster of Port Angeles, Washington.

3. The known bondholders, mortgagees, and other security holders owning or holding 1 per cent or more of total amount of bonds, mortgages, or other securities are: None.

4. Paragraphs 2 and 3 include, in cases where the stockholder or security holder appears upon the books of the company as trustee or in any other fiduciary relation, the name of the person or corporation for whom such trustee is acting; also the statements in the two paragraphs show the affiant's full knowledge and belief as to the circumstances and conditions under which stockholders and security holders who do not appear upon the books of the company as trustees, hold stock and securities in a capacity other than that of a bona fide owner.

5. The average number of copies of each issue of this publication sold or distributed through the mails or otherwise to paid subscribers during the 12 months preceding the date shown above was 86.

GEORGE BUCK,
General Manager.

Sworn to and subscribed before me this 28th day of September, 1961.

HELENE S. PHIFER,
Notary Public in and for the State of Washington.
(My commission expires Sept. 6, 1965)

Filed Sept. 28. Pub.: Oct. 6, 1961.

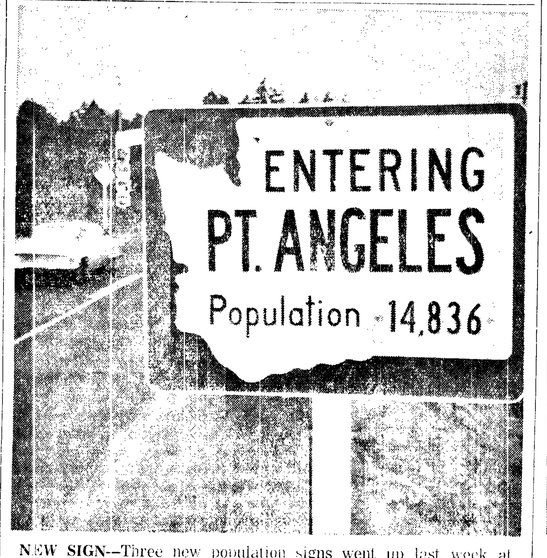

NEW SIGN—Three new population signs went up last week at the main entrances to Port Angeles as the city's population rose to 14,836 following the annexation. In case you don't normally notice these common signs here's a closeup. (Evening News Photo.)

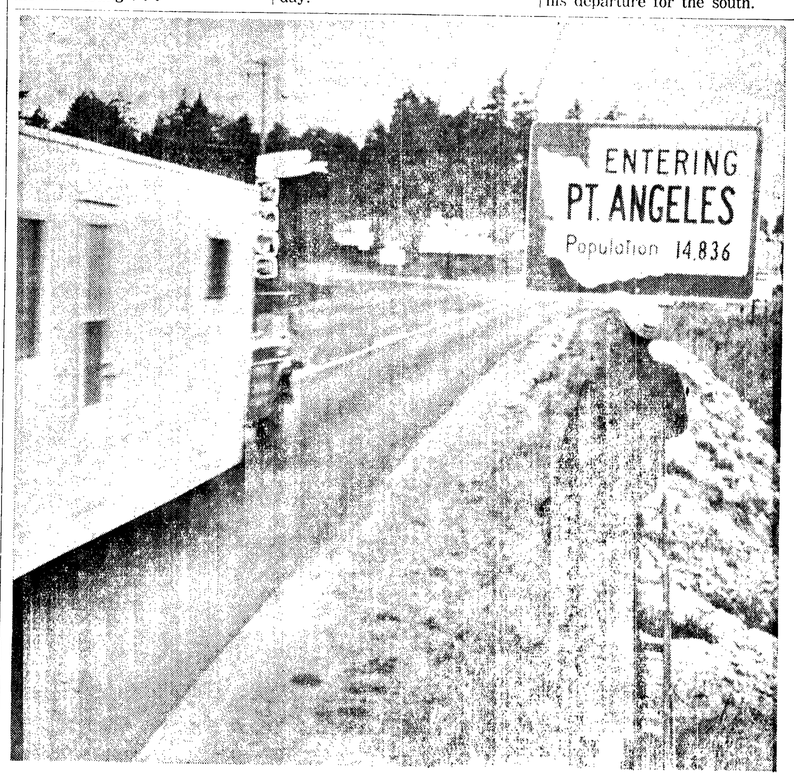

POPULATION BOOM—An updating of the three population signs on the arterials into Port Angeles took place last week. The population boom resulting from the recent annexation necessitated attaching the new 14,836 population figures to the signs which greet visitors arriving in the city. Here a trailer goes by the east city limit on Highway 101. (Evening News Photo.)

Local firms bid low

Two Port Angeles construction firms are apparent low bidders on two projects for state highway work and flood control on the lower Soleduck River.

Louis Elterich Co., with a bid of $35,680 was the low bidder Tuesday when the State Highway Commission opened bids for paving at the Fairview intersection of Highway 101 east of Port Angeles

The project provides for paving and widening at the intersection and construction of a paved turn to the county road there.

The Corps of U.S. Army Engineers announces that Del Guzzi Construction Co. has the apparent low bid of $11,432.50 for a bank protection project on the Mora Road near the lower Soleduck River bridge.

The Clallam County Highway Department has just completed a similar project on the lower Bogachiel River, which with the Soleduck forms the Quillayute River immediately below the bridge. Both projects are designed to protect the bridge and a portion of the Mora county road from flood damage.

The Seattle office of the Corps of U.S. Engineers opened the bids Tuesday and will have supervision of the work that will be done with federal funds.

The Olympic Tribune

Founded in 1886 as "The Model Commonwealth"

Published every Friday night by Port Angeles Evening News (Inc. 1916)

Subscription rate $1.50 per year anywhere in U.S.A.

Charles N. Webster ... edit. and pub.
Esther Webster ....associate editor
George Buck .....general manager

Second class mail privileges authorized at Port Angeles, Washington.

Member Washington Newspaper Publishers Association

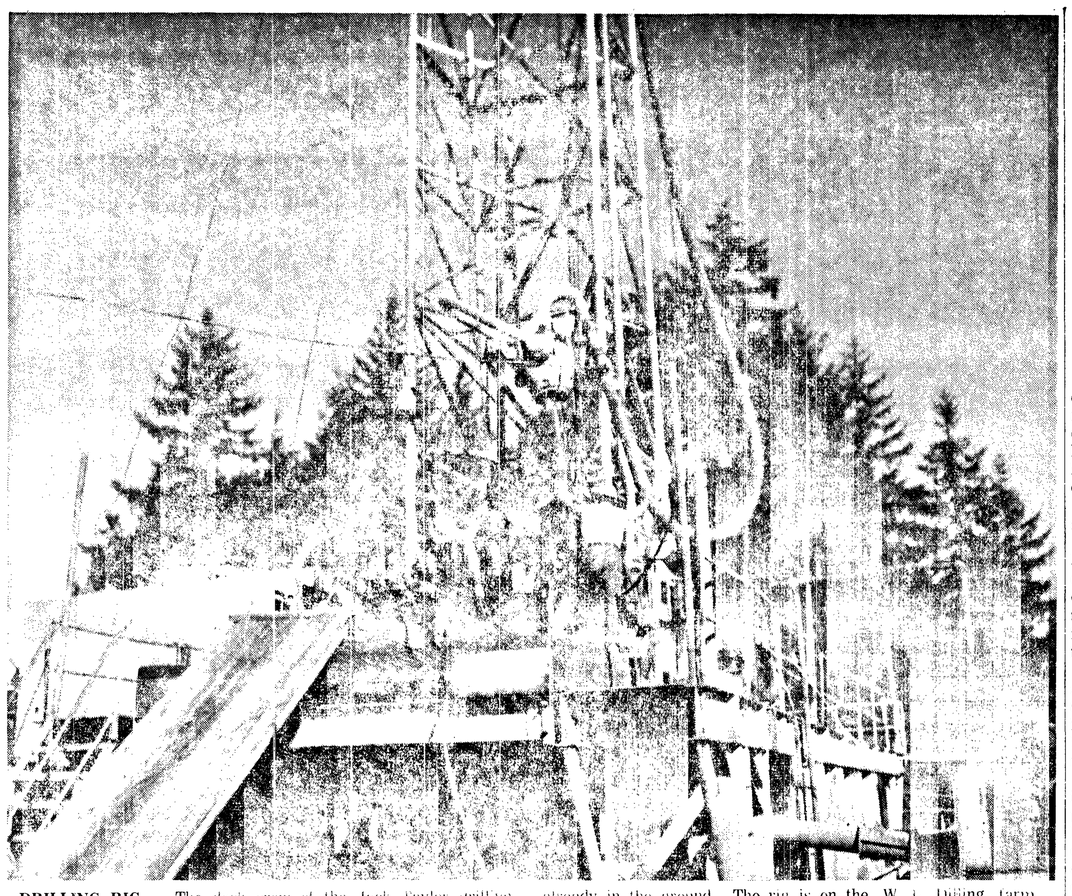

DRILLING RIG — The deck crew of the Jack Taylor drilling rig prepare to add another piece of drilling pipe to the 700 feet already in the ground. The rig is on the W. I. Dilling farm northeast of the Fairview School.. (Evening News Photo).

NEW POOL—This is a general view of the swimming area of the new pool showing the present stage of construction. The pool is near 5th and Chase Sts. (Evening News Photo)

House forestry group here on tour of NW

In Port Angeles today to tour the coastal strip of the Olympic National Park was the House forestry subcommittee. The group is making a tour of the Pacific Northwest.

Upon arrival here at 11:30 a.m. committee members were taken to the Olympic National Park Historical Museum by Supt. John E. Doerr for a briefing on the park and to study terrain from the museum's relief model of the park.

The party then lunched at Aggies where it was joined by Mayor James E. Maxfield, Senator Gordon Sandison, and Representatives Dr. J. L. McFadden and Paul Conner.

AFTER LUNCH the subcommittee and their party were taken on a tour of the Olympic National Park ocean strip.

They then were to proceed southward toward Portland for hearings to be held there Friday and Saturday.

Members of the subcommittee are: George Grant, Alabama, chairman; W. Pat Jennings, Virginia; D. R. (Billy) Matthews, Florida; Harold B. McSween, Louisiana; Ralph R. Harding, Idaho; Clifford G. McIntire, Maine; Don L. Short, North Dakota; Catherine May, Washington and W. R. Poage, Texas.

Also accompanying the group are John J. Heimberger, special counsel; Mrs. Christine S. Gallagher and Julia Butler Hansen, Congressman from the third congessional district.

FORESTRY SUBCOMMITTEE hearings in Portland Friday and Saturday will concern policy for National Forest recreational areas and increased export of logs from Oregon and Washington to Japan, according to Chairman Grant.

Both hearings will be in the Interior Department Building auditorium, 1001 Northeast Lloyd Blvd., Portland. Hearings will begin at 9:00 a.m. and will be open to the public.

THE FRIDAY HEARING will be devoted to use and administration of certain areas of the national forests which have a high recreational or scenic value. Grant said, the basic question is, should the areas continue under the multiple use policy of the National Forests or be turned over to some other agency.

The three areas of particular interest to the committee are the North Cascades region in Washington, the Oregon Dunes seashore area, and Waldo Lake in Oregon.

SATURDAY'S HEARING will concern the problems posed by substantially increased exports of logs to Japan from Washington and Oregon.

The subcommittee has received complaints that these log exports are making it difficult for smaller operators to obtain sufficient log supplies, Chairman Grant says. An estimated 50 per cent of the logs being exported come from the national forests.

Purpose of holding the hearing in Portland, Grant says, is to give local organizations and individuals, those who would not be able to testify in Washington, D. C., an opportunity to express their views.

Grant emphasizes the committee will make every effort to hear all those who care to appear as witnesses.

As time for oral presentation may be limited Grant advises all witnesses to have a typed or mimeographed copy of their full statement that can be used in the hearing records.

TREATY RATIFICATION

VANCOUVER, B.C. (AP)—Gov. Rosellini of Washington State says there is no deadline for ratification of a treaty between Canada and the United States on hydroelectric development of the Columbia River.

Rosellini made the statement Wednesday when asked for comment on a recent remark by Justice Minister Davie Fulton. The Canadian official said the United States would wait only "a few months" before committing itself to other power sources.

BE MY GUEST

BERLIN (AP)—A Communist policeman caught two East Berlin youths early today cutting a hole in a fence to escape into the U.S. sector.

He fired a warning shot in the air then he threw away his submachine gun and joined the flight to the West through the same hole as the refugees, West Berlin police reported.

AWAITS DECISION

PORTLAND (AP) — A decision was expected in district court today on a motion to revoke bail and send eight of the 10 defendants in a mail fraud trial back to jail.

Thursday, Asst. U.S. Atty. A. Lawrence Burbank read a complaint filed with the FBI that the wife of a government witness had received a telephone call threatening the life of her husband.

One of the defendants, George James Barnard, 48, is already jail, accused of intimidating a witness. Burbank asked for the rest to be returned to jail, with the exception of Mrs. Patricia Ann DePlois, 27, San Francisco.

The defendants are charged with staging fake automobile accidents and using the mails to collect insurance payments.

Highway 9-A paving underway

Contractors are paving with asphaltic concrete 21.5 miles of State Secondary Highway 9-A between Deep Creek and the Ozette road junction.

As of Tuesday the paving was complete on eight miles of the highway from Deep Creek west well into the Pysht Valley not far from the Pysht Junction.

The contractor, Interstate Asphalt Co. of Aberdeen, is paving toward the source of gravel that is being taken from several bars in the Hoko River about a half mile above the Cowan farm. That means a very long haul of 23 miles to the pavement starting point at Deep Creek. The haul is becoming shorter as the job progresses west toward the rock crushing plant on the Hoko River.

Preliminary asphaltic patching of the road surface ended today. The contractors are paving half of highway width at a time and saving traffic jams by escorting cars over the unpaved half of the highway.

Travelers on Secondary Highway 9-A beyond Sekiu will see, starting at Snob Hill, directly west of Sekiu, many new Crown Zellerbach Corporation buildings and foundations for new buildings between there and Jack's Place west of the Sekiu River on the highway leading to Neah Bay.

Immediately west of the mouth of the Hoko River is the New CZ office building on a flat at roadside. On the beach to the north are a number of new dwellings either completed or being built. Included in the group is a large dwelling, formerly the superintendent's home, at Neah Bay in what was previous known as the Sail River camp. The headquarters building is the executive center of the company's Neah Bay Tree farm.

From the Hoko River on west are several miles of buildings, moved from Neah Bay and many foundations for buildings yet to be moved are built. The dwellings are or will be occupied by CZ employes.

The dwellings mostly are individually owned and located on ground on both sides of the highway. The company sold building sites to its employes and many of the dwellings will be ones moved from Neah Bay.

Soviets stage 18th bomb test

PARIS (AP)—The Soviet Union today staged its 18th and by far the largest nuclear test in its current series, French government detection services reported.

The blast was 1½ times the strength of the last test Wednesday, the detectors said. The last test was reported to have been several megatons in strength. A megaton is equivalent to a million tons of TNT.

The Soviet Union resumed testing Sept. 1 after a long halt while nuclear test ban talks were going on in Geneva.

END CONFERENCE

BANGKOK, Thailand (AP) — SEATO's top military planners ended their 15th semiannual conference today after a close study of Communist threats in South Viet Nam and Laos.

College has 217 enrolled

(From Evening News Oct. 3)

Early fears that the Peninsula college opening enrollment would not tally up to the wanted 140 students went by the boards here last night as directors of School District 21 reviewed the 217 student count at the college.

Out of the total 199 are fulltime students and 18 are part time.

As he happily reported to the board on the figures, Superintendent of Schools John D. Glann observed: "We tried to approach this thing from every angle." The figures he cited indicated practically nothing was ommitted.

OUT OF THE student body, 125 are men and 85 are women, a 60-40 ratio. This brought the smiling observation from Director Helen Radke that "We'll have more girls next year."

Students from Port Angeles are in the majority with 123 or 56.68 per cent of the total enrollment. Broken down, this shows 74 students from the local high school class of 1961, 11 from 1960, three each from the classes of 1959 and 1958 and seven from the period of 1947 to 1957.

Turning to the peninsula area, the figures show 24 regular and two special students from Sequim, 11 from Port Townsend; four from Forks; five from Chimacum; four from Joyce; two from Quilcene; three from Neah Bay and two from Clallam Bay.

FROM OFF THE peninsula are four Seattle students; Kirkland, two; and one each from Tacoma, Richland, Gig Harbor, Tekoa, Shelton, Puyallup and St. Martins.

Eight students signed into the college with out-of-state transcripts. However, all but one lists Port Angeles as their home town.

They come from California, Idaho, Kansas, North Dakota, New York, and Pennsylvania. Two came from Oregon.

Two students, one from Iran and one from Germany really add a cosmopolitan air to the college.

In addition to every thing else, 40 of the students are transfers from numerous colleges over the Northwest including U of W. and WSU. One is here from Pasadena City College in California and another from Fort Dodge, Kans.

One of the things that impressed the board the most is that the junior college here is one of the big reasons why 56 per cent of the last high school graduating class are in college. In previous years 30 to 35 per cent of the high school graduates went on to higher education.

Claims log sale to Japan at peak

U. S. Forest Service officials in Port Angeles yesterday, said the West coast sale of logs to Japan has now reached its peak in this area. The Forest Service is making a survey of the controversy brought about by sale of logs to Japan.

The problem is that Japanese buyers are forcing up the price of logs. This puts a price squeeze on local lumber mill operators, who must buy logs at a low enough price to remain competitive in selling lumber.

BERT S. HENDRICKS, Hendricks Lumber Co., left this morning for Portland to appear at hearings on export of logs to Japan.

Hearings will be before the forests subcommittee of the House Committee on Agriculture on Saturday. This committee was in Port Angeles Wednesday to tour the Olympic National Park.

COUNTY COMMISSIONERS Elmer Critchfield and Thomas Mansfield will attend the hearings on log export to Japan on Saturday. They plan to leave for Portland early Saturday morning.

The Washington State Association of County Commissioners was instrumental in requesting the subcommittee hearings, Critchfield says.

At the conclusion of the Portland hearings the county commissioners will make recommendations toward improving the log situation for the loggers as well as small lumber mills, Critchfield says.

PAUL ORBAN, OWNER of the Carlsborg Lumber Company, expresses the small mill owner's dilemma when he says his mill will be facing a shut-down when their present suply of logs is exhausted.

"The Japanese are over bidding us. We are operating now only because we had a good inventory of logs when we started production July 5."

Orban says there is no way to compete with the present situation. Japanese buying has forced the price of stumpage up so that increased logging activity would not be a solution.

He says the Japanese are not interested in buying semiprocessed logs at a favorable price because they want the employment for their own people. "And the U. S. pocket book is paying for this," he says.

Hearings before the House subcommittee on Friday concern National Forest policy on administration of certain areas of high recreational and scenic value.

Three areas of particular interest are the North Cascades region in Washington, the Oregon Dunes seashore area, and Waldo in Oregon.

Guardsmen kill 46 Reds

SAIGON, South Viet Nam (AP) —Provincial guardsmen, in a bayonet and pistol assault, have killed 46 members of a Communist battalion southwest of Saigon in the swampy Mekong Delta, the government announced today.

The battle, Wednesday, was the latest in a series and brought the total Viet Cong reported killed in the past 10 days to above 250.

It seemed another indication that—while there was concern about the threat from the Laotian border to the north—most of the actual fighting is still in the delta region.

The communique said civil guardsmen and militiamen, not regular army forces, fought in the latest battle in Kien Hoa Province, about 60 miles southwest of Saigon.

STUDENT PROTEST

BUENOS AIRES, Argentina (AP)—About 200 students demonstrated Thursday night at the Argentine Foreign Office asking for a diplomatic break with Cuba.

The group distributed leaflets asking for the rupture "to vitalize our country" and shouted anti-Castro slogans.

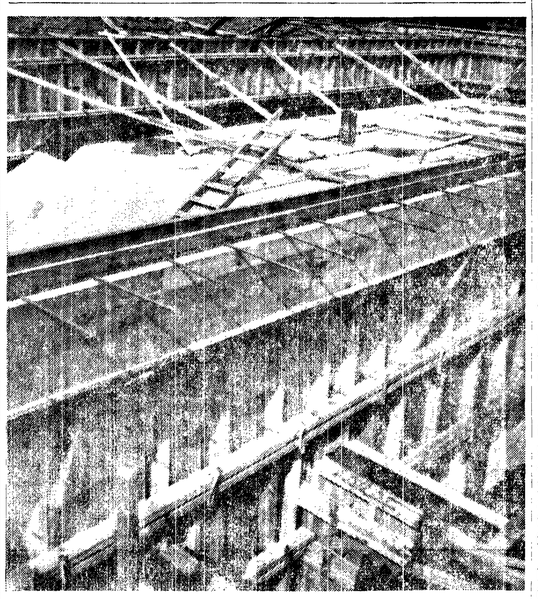

DIVING SECTION—This is a view of the diving section (deep end) of the new swimming pool. The pool is scheduled to be completed in May. (Evening News Photo)

Peninsula Profile

Henry Sprague

Retired mill executive still likes to travel

By ESTHER WEBSTER

"Henry is a wonderful man, but he doesn't like to talk about himself. I doubt if he will." Marjorie Sprague said as she was propositioned about a profile of her husband.

But she promised to cooperate. Perhaps Henry Sprague would agree to talk about the beginning of Rayonier Incorporated, which he joined while the mill was still under construction here in 1930. It was then called Olympic Forest Products.

Sprague served for many years as assistant manager of the Port Angeles mill and as assistant secretary for the corporation.

WHEN MARJORIE Sprague refers to her husband as a "wonderful man," she is competent to speak. She has known him nearly all her life. They met as "kids" at dancing school and never really changed their first interest in each other through the years.

Marjorie Savage lived in Wisconsin, just across the Mississippi River from Caledonia, Minn., where Henry Sprague was born Feb. 23, 1886.

Henry attended the University of Wisconsin, specializing in business administration for two years before coming west in 1908.

In 1911 Marjorie visited a school friend in Montana. Although she was very young, the pioneering western spirit possessed her to take out a 160 acre homestead.

SHE EVEN persuaded her father and brothers to join her developed into a very productive wheat ranch of nearly 1,000 acres.

Mrs. Sprague still owns her original 160 acres. "That is certainly wonderful wheat land," she says.

On August 30, 1911 Henry Sprague and Marjorie Savage were married in Montana.

Sprague had already spent three years working with timber and timber products. When asked why he chose this line of activity, this mild mannered, pleasant man just looks puzzled. "Well, timber and sawmills provided work for young men in the West. I was always in partnership with my brother."

FROM SPRAGUE'S arrival in Seattle in 1908 until coming to Port Angeles, he operated lumber yards and sawmills in this partnership. The first lumber yard was in Prince Rupert, B.C., in 1909. Other operations were located at Eagle Point, Ore., Stevenson, Castle Rock and Winlock, all in Washington State, and Portland where the Spragues lived for nine years.

Mrs Sprague speaks of the sawmill years with enthusiasm. "We enjoyed living in the woods. We had our own little house, and of course, we boarded at the cookhouse. The cook was good . . . he had to be of the best, in those days."

With them during their early sawmill days the Spragues had their daughter Deborah, born in 1912.

Sprague first came to Port Angeles in 1926 to work for the Charles Nelson mill. When it closed he joined Rayonier.

HIS WORK in the newly formed Rayonier company was confined to the office where he set up plant records. He became office manager.

Later as assistant manager of the mill he recalls he always gave particular attention to the wood operation. "In a pulp mill where you are making chips, wood costs are one of the big items. Operations have to be watched carefully for costs."

Sprague's concentration on costs led to his originating, with the timber division, a process of buying small wood by weight rather than volume. This was perfected in the Port Angeles division of Rayonier and then adopted elsewhere.

In 1955 Sprague retired as assistant resident manager, but he stayed on an additional three years on a consulting basis.

FOR MANY YEARS active in the Masonic Lodge, Sprague was for two years commander of the local commandery. He is a member of the Blue Lodge of Minnesota and of the chapter and commandery shrine, Seattle. He belongs to the Naval Lodge of Elks and is a past director of the Chamber of Commerce.

Now at 75 Henry Sprague looks the picture of health. He still practices his lifetime enthusiasm for hunting and fishing, although he now does it the easy way without hiking or climbing.

MOST OF ALL the Spragues enjoy their experiences with trailer-life in the desert cities of Southern California. Here they meet people from all over the United States, seeking diversion in the sun, like themselves. "We are all on a first name basis right away. There are interesting social activities all the time."

They insist trailers are the only way to travel. "Why, you never meet anyone at motels or hotels. In trailer parks you meet everyone and have a marvelous time," Mrs. Sprague says. Friendships made in this manner carry over from year to year. The Spragues have spent the last five winters away from Port Angeles. Two were in Florida and three near Palm Springs.

However, this winter they plan to stay in Port Angeles. Or so they think.

"But you never can tell. After the rains come and there is nothing to do, Henry may get up some morning and say, 'Come on, let's travel.' And away we'll go . . . to the desert sunshine and our trailer friends."

Bids under estimate

(From Evening News Oct. 3)

One of the happiest governmental bodies here last night was the board of School District No. 21.

Reason for the broad smiles was the successful bid for construction of a new central services building just off the corner of 4th and Lincoln to house the district's administrative offices and supply warehouse.

The DelGuzzi Construction Co., of Port Angeles was the low bidder with a basic figure of $51,800. The latest estimate on the structure by architect Charles Rueger and Associates was $75,000 to $85,000.

WITH THREE ALTERNATE proposals included in the final acceptance the total DelGuzzi bid was $52,970. This figure was below the next low basic bid of $54,650 submitted by the Winterburn Construction Co., of Port Townsend.

Other bidders and their basic figures were: Berrens Construction Co., Tacoma, $62,471; Sanford Wright, Everett, $59,711; K. T. Henderson, Inc., Longview, $61,944, and Lincoln Construction of Spanaway, Wash., $58,460.

COST OF PUTTING up the new building comes out of current building funds and no extra tax levies or bond issues are involved. Since no state funds or approval are required, the directors expect construction to begin immediately with a completion deadline in about 160 days.

VANDAL'S QUARTERBACKS—Backfield coach Gary Farnwerth discusses ball handling with his four University of Idaho quarterbacks during a practice session on the Moscow campus. The signal callers are, from left, sophomore Gary Mires from Baker, Ore., letterman Rick Dobbins from Alameda, Calif., soph Gary Gagnon from Port Angeles, Wash., and veteran Mike Mosolf from Carmel, Calif.

Terry's speed covering the plate in fifth didn't matter—Houk

By TED SMITS
Associated Press Sports Editor

NEW YORK (AP) — What if Ralph Terry had come in fast to cover the plate in the confusing play in the second World Series game on which Elio Chacon scored the run that put Cincinnati ahead of the New York Yankees 3-2.

"I doubt if it would have made any difference," said Manager Ralph Houk of the Yankees.

As it was the Reds went on to get three more runs on some rather improbable Yankee baseball, and Joey Jay, the ace of the Cincinnati pitching staff, tamed the Yankee hitters in masterful style. The final score was 6-2, and the series stood even today at one game each.

It happened with two out in the fifth and the score 2-2. Chacon singled to center on a ball Roger Maris was late going after, and went to third on Eddie Kasko's single.

Then Elston Howard, Yankee catcher, let one of Ralph Terry's sliders get away from him for a passed ball.

He jumped back to retrieve it and looked to second, expecting Kasko to break. Meanwhile, Chacon was racing?—unnoticed — toward home.

"I didn't see him right away," said Howard. "When Kasko broke I expected to throw to second, but then I caught Chacon out of the corner of my eye he was starting to slide, so I dove on top of him. It was a close decision."

Cincinnati opened the scoring in the fourth after Frank Robinson was safe on Cletis Boyer's error. Gordon Coleman belted a 400-foot home run into the right field bleachers to make it 2-0.

The Yankees came back in the bottom of the inning on Yogi Berra's 12th home run in series play, scoring Roger Maris who had walked.

Following Chacon's key run in the fifth, the Redlegs added another in the sixth when with two out Wally Post doubled, Gene Freese was intentionally passed, and catcher John Edwards crashed a single that scored Post. Jay grounded out, ending the inning.

The final two Cincinnati runs came in the eighth.

Series Facts and Figures
By THE ASSOCIATED PRESS

	W.	L.	Pct.
New York (AL)	1	1	.500
Cincinnati (N)	1	1	.500

First Game

Cincinnati	000 000 000—0	2	0
New York	000 100 0x—2	6	0

O'Toole, Brosnan (8) and Johnson, Zimmerman (8); Ford and Howard. W—Ford. L—O'Toole.

Homers—Howard and Skowron, New York.

Second Game

Cincinnati	000 211 020—6	9	0
New York	000 200 000—2	4	3

Jay and Edwards; Terry, Arroyo (8) and Howard. W — Jay. L—Terry.

Homers — Coleman, Cincinnati. Berra, New York.

Third, fourth and fifth games, Oct. 7, 8, 9 at Cincinnati.

Sixth and seventh games, if necessary, Oct. 11, 12 at New York.

Financial Facts
Second Game

Attendance—63,083.
Net receipts—$420,027.39.
Players' share—$214,213.97.
Commissioner's share — $63,004.11.
Each club's share—$35,702.32.
Each league's share — $35,702.32.

Two Game Totals

Attendance—125,480.
Net receipts—$839,458.22.
Players share—$428,123.70.
Commissioner's share — $125,918.73.
Each club's share—$71,353.94.
Each league's share — $71,353.94.

Footballer dies practicing

CHARLOTTE, N.C. (AP) — A college football player died Thursday, 10 days after he received internal injuries while making a tackle during practice.

William Foster, 20, third-string guard for Johnson C. Smith University here, was kicked in the stomach Sept. 20. A surgeon who performed an exploratory operation Wednesday, said the player died of a stoppage in the small intestine.

Foster was a native of Indianola, Pa.

He was the second college player to die this week from football injuries. John Zola, 20, a Lebanon Valley College player, died Monday from injuries he received during a game last Saturday with Drexel Tech.

Piersall not surprised

NEW YORK (AP) — Jimmy Piersall, not at all surprised by his trade, will play center field for the Washington Senators next season—with pleasure.

"I wasn't at all surprised by the trade," said Piersall after it was announced just before the second World Series game that he had been sent to Washington by the Cleveland Indians in exchange for pitcher Dick Donovan, outfielder-catcher Gene Green, utility infielder Jim Mahoney and a fourth player to be named later.

"The first thing my wife said when she heard of it was that she was happy," the 32-year-old Piersall said in Boston. "If she's happy, then I'm happy."

Fight Results
By THE ASSOCIATED PRESS

Los Angeles — Paulie Armstead, 132¼, Los Angeles, outpointed Alfredo Escobar, 132, Los Angeles, 12.

Copenhagen — Roy Jacobs, Nigeria, stopped Sander Bonde, Denmark, 4, lightweights.

Pitcher can't fret says Jay

By ED CORRIGAN
Associated Press Sports Writer

NEW YORK (AP) — Joey Jay, a 6-foot-4 right-hander, operates on the theory that a pitcher can't worry when he's on the mound.

"He can be concerned," said the 225-pound Jay, "that's all right. But he can't worry. Once he starts to worry, he's beaten before he starts.

"Of course, sometimes you can go too far the other way. Sometimes I need a kick where it hurts to be concerned."

The 26-year-old ex-chicken farmer, first Little Leaguer to make the majors, stopped the New York Yankees, 6-2, on four hits Thursday and pulled the Cincinnati Reds even in the World Series, one game apiece.

Jay is an outspoken fellow who tries to approach pitching from a clinical viewpoint. He approached it well, considering his 21-10 record.

"For instance," he said, "there are a lot of batters that you figure you'll never strike out. So the next thing to do is try to make them hit your pitch.

"I was doing that with Tony Kubek and I'll be darned if I didn't strike him out. Twice!"

Jay said he pitched cautiously to Roger Maris to stop the home run king.

"I stopped him by throwing him good pitches," Jay said. "It's as simple as that. I walked him in the fourth and that irked me. I really didn't want to walk him because I knew what people would say — that I was afraid to pitch to him."

Tonight we pack our duffle bag, suitcase and self aboard West Coast Airlines for a short trip to Seattle. From Seattle we board a lightening fast jet to Chicago. After a two hour delay in the Windy City, we'll go to Cincinnati. (Unfortunately we won't have enough lay over to see the series game). From the home of the Redlegs, it's on to Fort Bragg, North Carolina. From there? Who knows?

You can bet that I'll be extolling the virtues of Port Angeles and the Olympic Peninsula to anyone who will listen, and I'll be hoping to get back here as soon as possible.

It's been a real experience for me to write this column and it's been wonderful the way sport fans have responded. Some comments have been good, some not so good, but it's the comments and interest that counts!

You can't write a column of this type without getting the utmost of cooperation of everyone concerned, and that I have received!

The support of the coaches and managers in Port Angeles, from the Little League baseball heads to the great group of guys at PAHS! It would be hard to mention everyone, as everyone has given me some information to work with.

Before we depart the scene, we hope to find Little League Football in full swing next fall. All it will take is a community wide effort and I'm confident you can get that effort. We will be happy to see the Community Swimming Pool completed, a full-time all-year long place of recreation for the young and old.

Next spring you'll be able to watch night softball at Elks Playfield and the players will be able to eat some dinner before going out to play!

We wish the best of luck to the badminton club and the Nemgorfs in their quest to get national tournaments in Port Angeles.

To the Kart Club and the Motorcycle Club, a salute for a job well done this year and for a successful season in '62. Same goes for the Outboard Racing club.

We'll hope that more fish show up for the Salmon derbies next fall and that school district officials can do something with that dust and mud field that the high school players have to practice on!

Also a salute to my editor, who had to put up with numerous typeing mistakes.

It will be hard to leave town . . . it always is . . . but it will be great to get back."

Light workouts on tap as weekend nears

CORVALLIS, Ore. (AP) — The Oregon State University football squad was scheduled for only a light workout today in preparation for the clash with Idaho Saturday in Corvallis.

Coach Tommy Prothro still had not named a starting lineup Thursday, but the reason for that was not secrecy.

A number of the Beavers, including team captain Mike Kline and halfback Leroy Whittle who were in the infirmary.

PULLMAN, Wash. (AP)—Coach Jim Sutherland of Washington State made several line switches Thursday to try to build up his forward wall to ward off Texas strength and speed.

Starting center Tom Erlandson may not begin the game against the Longhorns Saturday, and second stringer George Foster may not be ready for action because of a neck infection. Sutherland said Pat Crook, who was moved into the position earlier this week, probably will begin the game.

The WSU coach said Mel Melin will be at quarterback, Ken Graham and Pete Schenck at the halves and George Reed at full.

The Cougars flew to Austin, Tex., Friday for the contest.

MOSCOW, Idaho (AP) —Idaho Coach Skip Stahley drilled his Vandal charges on defense again Thursday in preparation for their game with Oregon State.

He made two changes in the line-up which started against San Jose State last week. He put veteran end Bill Hill back on the job, and he replaced Gary Spray with fullback Mike Jordan, a sophomore.

The Vandals left by plane Friday for Corvallis, Ore., and Stahley planned on another workout on the Oregon State field.

Teddies shut-out Papooses 19-0

Roosevelt's Teddies, taking advantage of Papoose mistakes and striking through the air and on the ground, defeated the Port Townsend Reds, 19-0, on a wind swept Civic Field yesterday afternoon.

The Teddies scored in the first quarter when they turned a fumble back of the goal line into a touchdown. Alert end, Art Bell, pounced on the loose ball for the opening tally.

In the second quarter, the Teddies' Denny Patterson, passed seven yards to end Bruce Shamp for the second score of the contest. Halfback Bill Feeley ran right end for the conversion.

Port Townsend, taking advantage of a poor kick, moved to the Teddy two yard line but were held for downs as time for the first half expired.

Fullback Jack Boyd hit the line from the seven in the fourth period for the final scoring drive of the day. Boyd broke into the open at the five, broke loose from three tacklers at the three, and plowed over the goal line.

Scoring by quarters:

Roosevelt	6	7	0	6	—19
Pt. Townsend	0	0	0	0	— 0

The lineups:

ROOSEVELT

Ends—Bruce Shamp, Art Bell, Robbie Sorenson, Mike Pearman, Denny Schmitz, Ken Hulett.

Tackles—Duffy Simpson, Dave Young, George Braly, Ray Price, Harv. Shepherd, C. Belden.

Guards—Larry Simkins, Bob Bond, Brent Shore, Rich. Schoenfeld, Phil Harthill, Bill Thompson, Mike Caso, Mike Taylor, Pete Jones.

Centers—Ed Bedword, Jim Bailey, Mike Brisbin.

Halfbacks—Bill Feeley, Ken Wilcox, Richard Embree, Jim Rivetts, Art Girt, Kent Osborne, Bruce Chamberlin, Tom Jacobsen, Frank Tripi, R. Wilson.

Fullbacks—Jack Boyd, Glenn Wyatt, Mike Donahue.

Quarterbacks — Denny Patterson, Bob Lovell, Dave Overstreet.

STATISTICS

	Roos.	P. T.
First downs	9	5
Rushing	6	5
Passing	1	0
Penalties	2	0
Yards rushing	136	140
Yards lost	24	29
Net yards rushing	112	111
Passes attempted	11	8
Passes completed	5	1
Passes intercepted by	1	2
Yards passing	40	11
Total yardage	152	136
Fumbles	2	2
Ball lost	1	2
Yards lost	5	5
Kickoff returns	1	4
Yards	22.0	51.0

INDIVIDUAL STATISTICS

Rushing

	TCB	YG	YL	Net	Av.
Wilcox	3	15	0	15	5.0
Rivetts	2	7	2	5	2.5
Boyd	6	50	0	50	8.3
Patterson	4	22	11	11	2.8
Lovell	1	0	5	-5.	-5.0
Feeley	4	42	6	36	9.0

Passing

	PA	PC	Int.	YP	Av.	P.C.
Lovell	4	3	0	22	5.5	75
Patterson	7	2	1	18	2.6	26

Receiving

	PC	Yards
Bell	1	5
Shamp	1	7
Schmitz	1	8
Feeley	1	4
Sorenson	1	10

Quma Rudolph wins ladies day competition at Peninsula

Quma Rudolph won the women's putting contest at Peninsula Golf Course Wednesday with 29 putts. Vera Window was second with 31 and Myrtle Ingraham third with 32.

Among the leaders were Cecile Wise, Isabelle Phillips and Wanda Gray who all had 34 putts.

Others playing were Betty Smith, Nancy Smith, Jean Hooper, Bernadine Maloney, Pauline Palo, Kitty Moulton, Betty Stevens, Bea Dier, Betty Browne, Thelma King, Edna King and Clara Brown.

NOTICE !
Annual Meeting of Port Angeles Salmon Club
October 6, 1961
ELKS BALLROOM 7:30 P.M.
ELECTION OF OFFICERS

Columbia Basin still on top

By THE ASSOCIATED PRESS

Columbia Basin continued its winning ways Saturday with its second Washington Junior College football victory, this time 20-0 over Wenatchee.

In other Jaycee action, Lower Columbia became a victim of the Seattle Cavaliers in non-conference play. The Cavaliers swamped Lower Columbia 30-0.

Oregon Tech beat Grays Harbor 14-0, and Boise Junior College beat Olympic 10-0 in other non-conference tilts.

Everett defeated Yakima Valley 25-12 in conference play.

Freshman Bud Hare ran 44 yards for the Columbia Basin Hawks' first touchdown and netted 198 yards in rushing. Columbia Basin's total yardage in rushing came to 323. Wenatchee was held to 71 on the ground but added 51 on pass plays.

Tom Hulett threw three touchdown passes for Everett, two to Dennis Sorweide and one to Ron Gilbert. A 55-yard punt runback by Robbie Avery accounted for the other Everett touchdown.

BOWLING

PORT ANGELES BOWL

Eagles Mixed League

Babe's Tavern (2), Carlings (1). High 10, Dave Anderson 213, high 30, Dave Anderson 529.

Brown Drug (1½), Green Bros. Signal (1½). High 10, Jack Thompson 194, high 30, Jack Thompson 557.

Eagles No. 483 (0), Dickinson Logging (3). High 10, Kip Fuller 204, high 30 G. Dickinson 569.

Mars Restaurant (2), Duck Inn (1). High 10, S. Sadler 205, high 30, S. Sadler 523.

Headrick's Flying A (1), Ralston's Insurance (2). High 10, C. Daugaard 218, high 30, C. Daugaard 540.

P. A. Bowl (3), Flying Saucer (0). High 10, Gordon Coe 207, high 30, Gordon Coe 543.

Del Guzzi Bros. (0), Sound Auto (3). High 10, R. Jepson 154, high 30, R. Jepson 443.

Little Brick Tavern (3), The Toggery (0). High 10, Allen Jones 190, high 30, Allen Jones 524.

Luvaas Tire (2), Olympic Rec. (1). High 10, Lloyd Benoit 191, high 30, Lloyd Benoit 541.

Mielarz Leather (2), Filion Jewelers (1). High 10, Bob Butler 190, high 30, Peggy Eyman 475.

Bowlerettes League

Pancake Pantry (2), Weisfield (2). High 10, Helen Steffen 189, high 30, Helen Steffen 490.

Babe's Tavern (0), Swain's (4). High 10, Ruby McFarland 219, high 30, Ruby McFarland 518.

Yardstick (1), B& H Texaco (3). High 10, Mel Cochran 209, high 30, Mel Cochran 536.

Cap's Drive-In (2), Allan Distribution Co. (2). High 10 Sheila Sadler 241, high 30, Sheila Sadler 543.

Women of Moose (4), Lew's Drive-In (0). High 10, Beth Lindberg 159, high 30, Beth Lindberg 434.

Brunch League

Fixin 4 (1), Alley Cats (3). High 10, Scotty Fink 174, high 30, Scotty Fink 432.

Cream Puffs (0), Ally Busters (4). High 10, Helen Harper 167, high 30, Helen Harper 437.

Pin A Fours (4), Doolittles (0). High 10, Dorothy Halsey 146, high 30, Dorothy Halsey 415.

BOWLERS!
Work Nights?
MEN WANTED FOR Daytime Bowling
FIRST MEETING TUES., OCT. 10, 1 p.m.
For Information:
Noon To 6 P.M. GL 7-7054
Evenings Call GL 7-9200

NOW! A NEW WORLD OF WORTH!

CHEVROLET

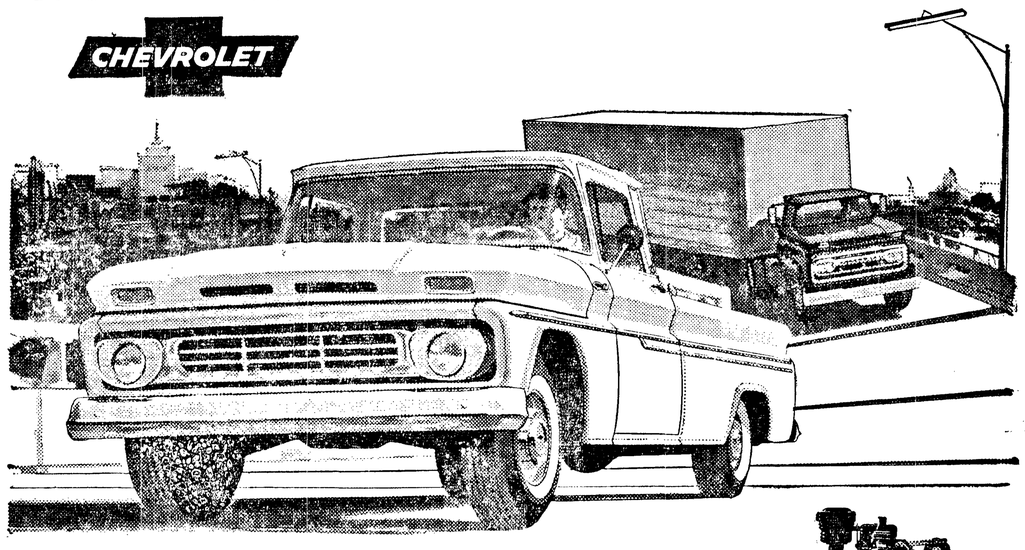

'62 CHEVROLET JOBMASTER TRUCKS WITH NEW High Torque Power!

Here's new High Torque power for every weight class—light, medium and heavy . . . the most powerful engines in Chevrolet history . . . sure saving power and dependability for every job!

There are plenty of powerful reasons for Chevy superiority. High torque reasons. Reasons that range all the way from a mighty new High Torque 409 V8* for heavies, right down to the thrifty Sixes . . . including the High Torque 261 Six* that's available for the first time in light-duties.

Loads of other reasons, too. Like the new work styling with downward-sloping hoods that let drivers see up to 10½ feet more of the road directly ahead. Like Chevrolet's proved Independent Front Suspension for even smoother riding, easier working trucks. Like the heavier duty hypoid rear axles for middleweights and the rugged new I-beam front axles* (9,000- or 11,000-lb. capacity) available for extra-tough jobs on Series 80 heavyweights. Like the longer lived mufflers. Like work-proved Corvair 95's (2 pickups and a panel) that haul up to 1,900 lbs. of payload with low-cost dependability and sure rear-engine traction. Like to know more? See your Chevrolet dealer.

*Optional at extra cost

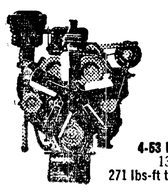

4-53 Diesel
130 hp;
271 lbs-ft torque

NEW CHEVROLET-GM DIESEL DURABILITY *Here's new earning power for middleweights . . . rock-bottom maintenance costs, compact size, low weight, top torque and top power.*

409 V8
252 hp;
390 lbs-ft torque

NEW HIGH TORQUE V8 *With 16½ per cent more torque than ever before available from Chevrolet.*

See your local authorized Chevrolet dealer

BOB BOLTER CHEVROLET CO., Inc.
First & Peabody Port Angeles GL 7-4444

FOR FAST RESULTS at LOWEST COST
Use Evening News Want Ads

Phone
GL 2 2345
and Charge It

CLASSIFIED AD RATES AND INFORMATION

Days	Per Line Per Day
1	50c
2	32c
3	26c
4	21c
5	17c
6-11	15c
12-19	14c
Monthly	10c

Cards of thanks and memorials —25c per line per day. Two lines or $1.00 minimum charge for any ad. Add 20c per ad when not paid on first day of publication. Ads accepted by telephone from Clallam and Jefferson Counties, 50c service charge for blind ads.

Attention

If your ad appears incorrectly notify us immediately. We accept the responsibility for one incorrect insertion only. We reserve the right to revise or reject any advertisement.

Classified deadline is 3:30 the day previous to publication. Saturday closing time is 12 noon.

For Classified Dial GL 2-2345

Professional Service Directory

AUTO RENTALS
Autos, trucks and trailers. Save half. Larry Winters Storage Garage, 107 E. Front. GL 7-3585.

AUTO SERVICE
Front end aligning and wheel balancing. Green Brothers Signal Service.

BICYCLES
Buy American. Buy Schwinn Bikes. Sales Service. Accessories. Al's Cycle Shop. GL 7-6383.

CHIMNEY CLEANING
Furnaces, heaters, boilers. Power-Vac Cleaned. Hurricane Chimney Cleaner. GL 7-4846.

BULLDOZING
Excavating, earth moving, land clearing. Free estimates. GL 7-8746. Carl Konopaski.

DIESEL SERVICE
Tower Service, Authorized Cummins Diesel Sales and Service, 1st and Francis.

ELECTRICAL WORK
Olympic Electric Co. for your electrical supplies, repairs and engineering. GL 7-5303 days, GL 7-7519 nights.

EXCAVATING
For excavating basements, sewers, waterlines, crane, shovel, back hoe, dragline, clam and pipedriving, cranelifts up to 25 ton. Bulldozing, grading, call Ed Solleder, GL 7-8208 after 8 p.m. Bonded. Job will be done right.

FLOOR SANDING
Sanding, Finishing. C. J. Weholt, GL 7-8673 for free estimates.

GRAVEL
Gravel and crushed drain rock. Call Goodman. GL 7-4630.

LAWN MOWERS SHARPENED
Motor tune-up and overhaul. Pick-up and delivery. Al's Cycle Shop. GL 7-6383.

LOCKSMITHING
We open anything from a walnut to ? Keys made while you wait. Woodies, 315 E. 1st. GL 7-3488.

OIL BURNER SERVICE
Oil burner service and cleaning. Roy Brownlee. GL 7-3232.

OFFICE MACHINES
Adding machines. Calculators and Typewriters Sales and Service. Olympic Stationers, GL 7-6111.

PAINTING
Residential and commercial painting by "Louie" Hulse. Free estimates. GL 7-6127.

PLUMBING
Caven Plumbing and Heating, 116 West 8th Street. GL 2-2343. Plumbing, heating and service.

SAW FILING
Hand, band and circular saws. Power saw chains filed. Steel tapes repaired, lawn mowers sharpened. Precision equipment used. Acme Saw Shop, 128 East 8th. GL 7-3715.

VACUUM CLEANERS
Hoover sales and service. All models, all parts. Angeles Furniture Co. GL 7-3171.

ELECTROLUX — O'Neal, 809 E. 8th. GL 7-5914. Repairs.

100 Real Estate For Sale

Older 2-bedroom home on 5 acres at Agnew. 60 acres uncleared Sequim. MU 3-4272.

3 bdrm., basement, marine view, auto. oil furnace. Exc. TV reception. 1435 W. 5th.

3 Bedroom home. New garage-workshop combination. Silberhorn Road, Sequim. MU 3-5275

Buzard - Tozier REALTY

Older 4 bedroom home, corner lot, water and mountain view. $8,250.

Out of town owner says Sell!! Good 3 bedroom home, electric heat, located on East 11th street. $750 down and G.I. contract at 4½% of $9,500.

DRIVE OUT this weekend: See this attractive 2 bedroom home with 40 acres. Shop, garage, barn, chicken house. $13,500. Call us for details.

Buzard - Tozier Realty
124 West First GL 7-9011
Lizette Van Brocklin 7-6762
Merle Fryer 7-6355
W. L. Buzard 7-7276

Real Estate For Sale — Real Estate For Sale

FOR RENT FIRST FLOOR LOCATION. REMODEL TO SUIT FOR STORE OR OFFICES.

YOU CAN'T MISS — ONLY $4,250 — VIEW — East 10th neat 1½ bedroom home, mostly furnished, large living room. Real good terms to responsible party.

COMFORTABLE, OLDER, 3 BEDROOM HOME, ALL ON 1 FLOOR, NEW AUTOMATIC WOOD FURNACE, WORKSHOP, 3 LOTS. $9,000

LOTS WITH VIEW, 1—Jefferson School District; 3—above Boulevard. BUY NOW — BUILD LATER.

BUSINESSES, MOTELS, AND APARTMENT BUILDINGS FOR SALE.

ALDWELL AND WENNER CO.

Office: GL 7-3388 105½ North Laurel
LES NEGSTAD, GL 2-2304 BILL WENNER, GL 7-3562
ASTRID FREDRIKSEN ..... GL 7-6321

ANGELES REALTY

911 E. First Dial GL 7-5551

BRAND NEW — 1100 plus sq. ft. of 3 bedroom home with a carpeted living room, fireplace, and a beautiful functional formica kitchen. At $12,750 this is an exceptional buy!

BRAND NEW — 3 bedroom home on a secluded 75' lot in the Hamilton School district. The house was built by a fine craftsman and has all the extras plus an attached garage. $13,500.

BRAND NEW — 3 bedroom home in P.A.'s nicest area above the Boulevard. This place has two new innovations, one in the bathroom and one in the kitchen worth your perusal. $14,900.

Eileen McHenry ..GL 7-4441. Bob Kitz, REALTOR..GL 7-6717

Brock Realty

110 W. First. GL 7-4455

13 acres east — an exceptionally nice 3 bedroom home--plenty of water. $12,000.

A beautiful ultra modern home. 3 bedrooms on one floor. Wall to wall very fine carpeting. Built-ins —landscaped yard — view both ways. Sunrise Heights. $19,500.

3 Bedrooms—
A very well built, comfortable older home on paved street—East —Garage and shop. $8,500.

Excellent business property on east First Street. Only $7,500. See us for business investments

EVENINGS CALL:
Gladys Wallgren .....GL 7-6038
Paul J. Patterson ..... GL 7-3914
Harleth M. Brock GL 7-8068

Sequim—10 acres pasture, woodlands. Compact modern 2 bdrm. house, elec. heat, fireplace, utility rm., good water. $13,000. MU 3-5707.

1 bedroom house. 1634 W. 5th. GL 7-3827.

Leonard Realty

125 East 8th GL 7-3303

SUNRISE HEIGHTS—4 bedroom home, paved street, 2 lots, garage, Wonderful buy at $8,500. $300 down, balance like rent.

CHERRY HILL—With fireplace, 2 bedrooms, close to churches, nicest street and district. Priced to sell at $11,500.

CLOSE TO PLAY FIELD—Nearly new, 3 bedrooms, 2 fireplaces, dining room, also dining space in kitchen, full day-lite basement, garage and carport, water and mountain view. $16,900.

Day and Evenings ...GL 7-3303

L. O. Madison Realtor

821 E. First St.

NEAR NEW JR. HIGH SCHOOL —Attractive ranch style 3 bedroom home; large living room with hooded fireplace, kitchen in knotty pine, all large bedrooms, electric heat throughout. Immediate possession. Priced at only $12,500. FHA on private contract terms.

L. O. Madison Realty Company
Office phone .....GL 7-8593
Ed Ryan ..... GL 7-4860
Joan Estes ..... GL 7-5458

10 acres, 4 bedroom house, barn, sprinkler system, other buildings. Will take sound contract as down payment. $14,000. Carlsborg Way. Bert McDonald, Sequim, Wash.

VAN BROCKLIN and BROWN

126 West 1st GL 7-5641

LOWER CHERRY HILL—Completely remodeled home with all large rooms including 2 bedrooms, electric heat, affording gracious living with a fine marine view. $13,500 with $1,000 down and $65 per month.

CLOSE TO EVERYTHING YOU WILL WANT TO BE CLOSE TO—Schools, churches, supermarkets and only short walk to city center. Has 2 large bedrooms, large living room and family sized dining room, oil fuel furnace, also fireplace for heat. $10,500 on terms.

GRACIOUS LIVING IN THE COUNTRY this fine 3 bedroom modern home on approximately 1 acre of fine soil, must be sold. It is 12 miles East on 101. Hot water heat that has proven economically efficient. $15,000 with suitable terms.

WE ARE MAKING SALES AND NEED MORE GOOD HOMES TO SELL. IF YOU HAVE A HOME FOR SALE AND NEED THE MONEY JUST CALL US.

VAN BROCKLIN & BROWN
JUST EAST OF THE POST OFFICE
Dial GL 7-5641 Eves GL. 7-8158

Sound Realty

C. W. Alexander, Realtor
1032 E. 1st. GL 7-8523

FAMILY SIZED DINING ROOM. Extra large rooms throughout. 3 bedrooms on one floor. Full basement. Fireplace. $400 down. FHA.

CENTRALLY LOCATED. A good buy at $7,950. 2 bedroom older home with fireplace and full basement. Garage. Assessments paid.

$4,600. 2 BEDROOMS. Concrete foundation, 2 lots. Easy walking distance to town.

Evenings Call:
E. N. Fitzgerald .....GL 7-7344
Cal Foster .....GL 7-3174
M. Smith, Sequim .....MU 3-5508

2 bedroom house. 1420 W. 5th. GL 7-6692 after 6.

10-year-old 2-bedroom home, room for 2 up, good location. GL 7-7597.

Carroll Realty

103 West Front GL 7-4600

For sale or Rent. 4-bedroom home, 2 full baths, oil furnace, cement foundation, good garage. $10,500

Lovely 3 bedroom home on 100 foot bluff frontage, full basement, 2-car garage. .. $14,000

WE NEED LISTINGS
EVENINGS CALL
Opal McLaughlin .... GL 7-3175
Esther Mennie ..... GL 7-3909
Ethel Clark, Sequim MU 3-5673
Mae Sturdivant, Sequim MU 3-5352

101 Houses For Rent

1 bedroom furn. duplex with view. GL 7-9072.

1 bedroom, partly furnished house. GL 7-7970.

1 bedroom furnished, water view. 1728 W. 7th.

2-bedroom furnished duplex. GL 7-8020.

1 bedroom, furnished house. West side. GL 7-5085.

Unfurnished 2 bedroom house. 516 E. 3rd. $50. GL 7-7966.

Unfurn., newly decorated, close in. 239 W. 7th or GL 7-3632.

One bedroom furnished house, neat and clean. GL 7-4112.

1-Bdrm. duplex, furnished, utility room, huge closet, new furnace, garage, walking distance. 115 W. 8th.

Modern furnished 1 bedroom house. GL 7-5345.

102 Apartments For Rent

1 bedroom apt., furnished or unfurnished. 210 N. Eunice.

3 bedroom apt., close in, utilities paid. GL 7-6434.

Unfurnished apt., corner 7th and Oak, $50. GL 2-2264.

Modern furnished 1 bdrm. apt., garage included. GL 7-5795 or GL 7-6185.

FOR RENT

Downtown Apartment above Street Shop. Kitchen, living room and 2 bedrooms and bath. Has electric range and refrigerator. Heat, light and water furnished. Automatic washer and dryer. $70. No children. Herman Swanson, GL 7-7566.

Furnished apartments, close in. Clean, utilities paid. GL 7-5965 or GL 7-6320. 306 W. 2nd.

Furnished apartment. Adults. 519 S. Oak

1 bedroom furnished view apt., utilities included. GL 7-4385.

2 bedroom furnished apts, Doranian Motel.

Furnished apts., laundry. Utilities furn. 1305 E. 1st. GL 7-5241

First class 1 and 2 bedroom furnished apts. GL 7-6196.

2 bedroom apt., carport, nice and clean. GL 7-6058.

1 bdrm. furn. apt., Colonial Motel, Hyw. 101 GL 7-3071.

May Apt., exceptionally clean, 1 bedroom furn. apt. 413 E. 6th. Call GL 7-6340.

Completely furnished 1 bedroom. 403 S. Ennis. GL 7-8422 eves.

104 Rooms For Rent

OUTLOOK INN, 138 W. 2nd. GL 7-3655.

Housekeeping rooms, close in. GL 7-7405.

Beautiful basement, bedroom, private bath and entrance. Washing facilities, kitchen priv. Lake -Heart o' Hills. GL 2-9115 No bachelors.

108 For Rent

36 Ft. 1 bedroom trailer, with shower and tub, very clean. Also a 1 bedroom cabin, cooking facilities, everything furnished. Adults only. City Centre Motel, 2nd and Lincoln.

Office or small store space. 526 E. First.

Frozen Food Lockers. Pacific Refrigeration, 1st and Albert.

110 Equipment For Rent

Typewriters and adding machine rentals. Olympic Stationers.

Paint sprayers, floor sanders and polishers, hand sanders, exterior house sanders, linoleum rollers. Angeles Color Center.

Rug cleaning, floor polishers sanders, sprayers, large and small, wall paper steamer. Johnson and Bork.

125 For Sale

Box trailer with detachable plywood canopy. $45.00. MU 3-5859 Sequim.

Split core blocks, any length. $16 immediate delivery. GL 7-5800

Good saddle and pack horse. GL 7-4060.

1961 American Educators Encyclopedia, 1961 2 vol. Funk & Wagnall dictionary, book stand. $150. Wm. Mason, USCG Winona after 4.

1956 Terra Track with drum, A-1 cond. FR 4-3664, Forks.

King and Alexander apples, bring containers. GL 7-6663.

End rolls (newsprint) 25c each. Evening News.

Dry Hemlock and Cedar Lumber, also rolled roofing. Carlsborg Lumber Co., MU 3-4178. Sequim

Hay, 1st cutting, $30 ton, 2 ton delivered. M. Sherk, Sequim.

ELECTROLUX vacuum sales. 212 W. 8th GL 7-4860

Get your hunting license and supplies at Vannausdle's.

Carlsborg mill wood for sale. Slab and planer ends. Call GL 7-3747.

NEW RITEWAY
Wood Heater
All Sizes
McCrorie-Thompson

White enameled incinerator, top condition, $25. 9'x9' tent with floor, $10. GL 7-7322.

Working share Northern Calif. plywood. Box 100, Even. News.

Winchester, 16 gauge shot gun. Ventil. poly choke. GL 7-4379.

NEW SHIPMENT OF SIEGLER OIL HEATERS
Just arived.
all sizes.
McCrorie - Thompson

30-30 Marlin Carbine, fired 12 times. $50.00 GL 7-5839.

1958 Matchless 500 CC Scrambler. 1950 B.S.A. 500 C.C. 1950 Triumph 500 C.C. Call after 5:00 p.m. GL 7-8790.

Horses boarded by the month. GL 7-4183.

Riding horses for hire and for sale. GL 7-5601.

Relax-A-Cizor with 4 controls, $100. GL 7-9561.

126 Household Furnishings

Used APPLIANCES Buys

FAMILY SIZE Refrigerator with cross the top freezer $80.00
SMALL G.E. refrigerator in good condition $45.00
L & H 40" electric range, 4 surface units $60.00
KENMORE Automatic washer and matching dryer $125.00
MW DELUXE WARDRIER, 3 heat control $65.00
WESTINGHOUSE Automatic washer $50.00
KENMORE Wringer washer, heavy duty rollers, pump and timer $50.00
G.E. Automatic dishwasher, real nice $65.00

All Appliances GUARANTEED

PACIFIC Refrigeration

600 E. 1st. GL 7-6202

G.E. best quality quick recovery 52-gal. water heaters. Only $69. Pacific Refrigeration.

Singer sewing machines. Trade-Ins from schools. Limited quantity. Terrific savings. Singer Sewing Center.

USED APPLIANCES

WESTINGHOUSE 17" portable TV $78.00
WESTINGHOUSE 14" portable TV $78.00
SMALL 14" console Admiral TV $38.00
WRINGER WASHER $10.00

PEOPLES STORE

1st and Oak GL 7-4431

126 Household Furnishings — 126 Household Furnishings

Our Warehouse

WHERE YOU ALWAYS GET THE BEST VALUES

KELVINATOR Family size refrigerator $65.00
PHILCO refrigerator with cross the top freezer $85.00
MW Wringer washer $28.00
BENDIX Clothes dryer $65.00
WESTINGHOUSE electric range $35.00
21" TV table model, good condition $75.00
DUMONT 21" table model TV $40.00
ZENITH 21" console TV, warranty $88.00
NEW HOTPOINT DRYER $99.00
NEW HOTPOINT AUTOMATIC WASHER $165.00
NEW 5 piece dining set $39.95
NEW AXMINSTER 9 x 12 rug $39.88
NEW 52 gal. Hotpoint hot water heater $69.95

ALL APPLIANCES SHOP TESTED AND GUARANTEED

McCrorie - Thompson

Next to Lincoln Theater
124 East First. GL 7-6411

128 Boats - Marine Supplies

40 ft. troller, good condition, fishing gear and equipment. $5,000 cash, or equivalent in trade. Contact W. F. Phillips, GL 7-6171 or GL 7-6945.

16 ft. Reinell, $125. See at Boathaven. GL 7-9334.

34' Troller, "S. C. Hall." Radio, fathometer, mike, electric gurdies. Complete line of fishing gear. Ready to go. Sequim MU 3-5763.

21-ft. Bryant Commander—ready to go—complete with twin 35 h.p. Evinrudes. Tandem trailer, cushions, stove, pole holders, etc. The whole works, sacrifice for quick sale. Phone GL 7-5397 after 6 p.m.

129 Trailers For Sale

Or Rent: 2-bedroom trailer house. GL 7-3727.

130 Livestock For Sale

Guernsey heifer, to freshen next week. GL 2-2782.

Yearlings, 1 steer, 2 heifers. Sat or Sunday, GL 7-6098.

Gentle 3 yr. old Hereford bull. GL 7-7071.

Part thoroughbred, part Morgan, 15-mo.-old mare. Best offer over $150. Also 1 milk goat and beef calf. GL 2-2624.

Colt, 6 months, ½ Welsh pony. $100, or will trade for beef. GL 2-2793 evenings.

131 Pets For Sale

Cairn Terriers. GL 7-4183.

Chihuahua puppies. GL 7-7133 for appointment.

126 Household Furnishings — 126 Household Furnishings

Check The Warehouse

THAT'S WHERE FOLKS ARE REALLY SAVING MONEY AND FINDING GOOD SECOND HAND FURNITURE VALUES.

MAPLE DINING Table, 4 matching chairs, and corner Hutch. All for only $99.50
TV RECLINER chair with vibrator. Beautiful leather-like covering. Like new $57.00
HEAVY FRIEZE Bed daveno, light green with matching club chair $97.77
ROSE davenport with heavy frieze covering and matching club chair. Like new $89.95
UNFINISHED Bookcase, beds, chest of drawers and desks. all going at low, low Warehouse prices.
CEDAR CHEST. Real good condition $27.77
SEVERAL NIGHT STANDS. As low as $1.77
TWO MATCHING Black and bronze 4 drawer chests. Very good condition ..... each $24.77
HOTPOINT 40" electric range, 4 surface elements $30.00
BEDS — SPRINGS — MATTRESSES. All clean and ready to go at low Warehouse Prices.

THE BEST IN VALUES AT THE WAREHOUSE
111 West Front GL 7-7022
Two doors West of Brown's Second Hand Store.

150 Wanted

Woman companion and helper, room and board. GL 2-2760.

16 ft. overhead garage door. MU 3-5652 Sequim, after 5.

The Salvation Army needs clothing, furniture, dishes, etc. Please call GL 7-6282 or bring to 208 East Front Street.

We buy misc. articles. Brown's Second Hand.

151 Work Wanted

IRONING. GL 7-8170

Housework by the hour. GL 7-3611.

Can you use an elderly man, strictly sober, anything from clerk to baby sitting, no salary, just sleeping quarters. Write Box 125, Evening News.

Repair work, cleaning and painting. Reasonable. GL 7-4312.

Rotovating, leveling yards and gardens. Lee Hefley, GL 7-5632.

Painting, inside, out. Estimates. Carpenter repair. GL 7-7733

WILL CARE FOR CHILDREN GL 7-4201.

Saw filing, lawnmower sharpening. 511 East 8th. GL 7-4861

Foundations under existing dwellings. GL 7-4377 after 5:30

Fallout shelters dug. Carl Konopaski. GL 7-8746.

Baby sitting — evenings, 9th grade. GL 7-3167 after 5.

153 Male Help Wanted

UNUSUAL OPPORTUNITY

For married man, 28-45, with successful selling or business experience in the Port Angeles area to qualify for career in West Coast company. Man selected will be given adequate training and sales assistance with salary and commission compensation plan to enable him to earn $7,500 or more first year increasing each year thereafter to $12,000 or more within 5 years. Very substantial retirement income after 20 years. All replies confidential. Write Box 800 Evening News.

154 Female Help Wanted

Baby sitting and very light housekeeping, for woman with own transportation. Afternoons, on Highway 101 East, three miles from town. Write Box 75, Evening News.

176 Lost

16" x 24" white metal sign, red border, black letters. GL 7-6233.

177 Found

Gold wedding band, 4th and Oak. Initials. GL 2-2213.

179 Money To Loan

MONEY TO LOAN

DO YOU NEED MONEY—to improve your home or buy something you need? We loan on real estate only up to 50% of actual value on first mortgages. Estimates and advice gladly given. Dial GL 7-5641 for H. H. Van Brocklin, Secretary G. M. Lauridsen Charity Trust Fund.

179 Money To Loan

CASH
Up to $2500 Fast

We make loans to pay bills, for car repairs or down payment, fuel, sickness expense, fall clothes, extra cash requirements, etc. Pay ALL other bills, then you owe only us. Repay a little each month. Courteous, confidential service. Costs nothing to talk it over. Under state regulation.

Cascade Ind. Loan
112 North Laurel St.
In the Morse Building

180 Mortgages & Contracts

WE LEND on your real estate equity, contract or second mortgage, $20 to $2,500. Cascade Ind. Loan, 112 N. Laurel St. in Morse Bldg.

181 Business Opportunities

Richfield Oil Corp.

Has modern service station for lease in Forks. Full dealer training, financing, and promotional planning available. For further information call Richfield Oil, Port Angeles, Mr. Olsen or Mr. Boltmann, GL 7-7977.

Service Station for lease, minimum investment required. Train. provided with expenses paid. GL 7-5575.

201 Announcements

20th Century Reformation Hour. 9:30 a.m. KARI Radio, 550.

Dan Smoot Reports, Sundays, 5 p.m., KGMI, 790 k.c.

Alcoholics Anonymous, GL 7-5750, GL 7-4370, or write P.O. Box 462, Port Angeles.

Agent for Acme Juicerator, Audiphone, Star Phones, Rolco dry ink. J. A. Kilton. GL 7-7197.

202 Card of Thanks

We are thankful beyond measure for all of our good friends who helped us so much during our recent sadness. Special thanks to Mr. and Mrs. Beatty and Mr. and Mrs. Elmer Reandeau, to whom we offer our numble thanks for your comfort and love. Signed: Mrs. E. A. White, Sgt. E. A. White, Mr. and Mrs. Fred Gassler, Mr. and Mrs. Eugene Scott, The Chris Steike Family.

204 To Trade

12-gauge pump gun for 12-gauge double barrel. Sequim, MU 3-5382.

205 Who Does It

Foundations—Sidewalks, installation and repair. GL 7-4548.

Gunsmithing, Makah Sporting Goods, 107 N. Laurel. GL 7-6144

We repair and buy saddles. Frank's Shoe Repair. Work guaranteed. 507 W. 8th.

FRECKLES

PRISCILLA'S POP

CAPTAIN EASY

ALLEY OOP

206 Autos For Sale 206 Autos For Sale

See The All New
'62 OLDSMOBILE
'62 CADILLAC
(AND DON'T FORGET)
THE NEW "INTERNATIONAL SCOUT"

The all purpose utility and fun vehicle with four wheel drive. Made specially for hunters, farmers and loggers.

WEEK-END SPECIAL
1955 IHC ½ Ton Pickup
Like new condition
$895

RUDDELL'S
1st and Washington GL 7-4439

The '62 Buicks and Pontiacs ARE GOING FAST
Get Your Order in Now

★ ★
USED CARS USED CARS

1961 TEMPEST with radio, heater, less than 10,000 miles and white wall tires ..... Reduced in price to sell
1959 CHEVROLET IMPALA 2 door Hardtop with power steering, power brakes, automatic, radio, heater and beautiful blue finish $2,045
1959 CHEVROLET Bel Air 4 door Hardtop with radio, heater, and automatic. Beautiful light blue mist finish $1,745
1956 OLDSMOBILE 88 2 door Hardtop with power steering, power brakes, radio, heater and Hydramatic. Coral and white 2 tone paint $1,045
1955 PONTIAC STATION WAGON, one owner. See to appreciate $845
1955 DESOTO HARDTOP COUPE with full power and real clean $645
1954 FORD Customline V-8 with radio, heater and standard transmission and white wall tires $495
1953 CHRYSLER IMPERIAL 2 door hardtop with automatic, radio, heater, seat belts, power windows, power steering, power brakes. Two tone brown and beige $645
1952 PONTIAC 2 door Hardtop with 43,000 actual one owner miles. Brand new rubber $265

ROBERTSON-GRAY
220 West First GL 7-4901
ALL HOURS OF THE NIGHT PHONE GL 7-9072 or GL 7-8416

'53 Dodge, hydromatic, extremely low mileage, excellent motor condition, good tires, radio. GL 7-4981.

1956 Ford Fairlane. $895. Excellent condition. GL 7-7897.

1947 Ford pickup, new motor, good tires. GL 7-6096 evenings.

'55 Pontiac 2-dr. station wagon, standard shift, radio, heater, white walls. GL 7-5652.

'53 Olds. motor, Hydromatic transmission. Also '51 Plymouth. GL 7-9606 after 3.

'37 Chev. Coupe with rebuilt Rocket Olds 98 engine. $500. Buyer must be 18 yrs. or older or have written authorization by parents. GL 7-8146 after 6 p.m.

Farmers or Pulpwood Truckers. 1951 International 2-ton truck Good condition. GL 7-9210.

Attention hunters. 2 Jeeps with cabs, 4-wheel drive. 1 Ford pickup truck, 4-wheel drive. Warren hubs and winch. 2 1960 Chevrolet Station Wagons. Johnny's Auto Service at the stoplight in Sequim.

1954 Ford Convertible. Bob Bolter Chevrolet.

EMERGENCY LANDING

EUGENE (AP) — Engine trouble forced an Air Force transport plane with 23 men aboard to make an emergency landing at the Eugene airport Thursday.

OUT OUR WAY

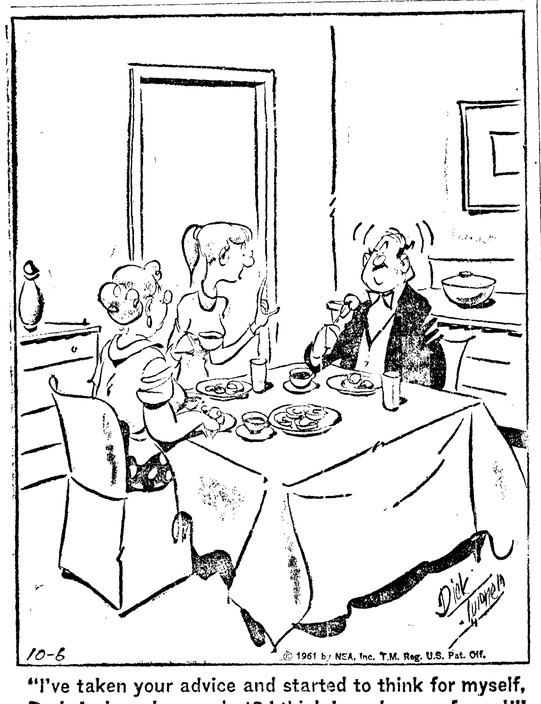

"I've taken your advice and started to think for myself, Dad. And you know what? I think I need a new formal!"

CLASSIFIED DISPLAY CLASSIFIED DISPLAY

Best Deals For Home Seekers
NATIONAL ASSOCIATION OF REAL ESTATE BOARDS REALTORS

Buys of the Week

UPPER CHERRY HILL

TWO BEDROOM HOME. Assessments paid. Only $7,000 CASH.

J LYLE BEAM INC.
Office: GL 7-7422 Evenings: GL 7-3749

THREE MILES FROM TOWN

3 bedroom home, 1½ baths, large garage, city water, with acreage . . . $16,000.

L. O. MADISON REALTY CO.
821 East First GL 7-8593
Joan Estes .. GL 7-5458 — Ed Ryan .. GL 7-4860

COUNTRY LIVING CLOSE TO TOWN

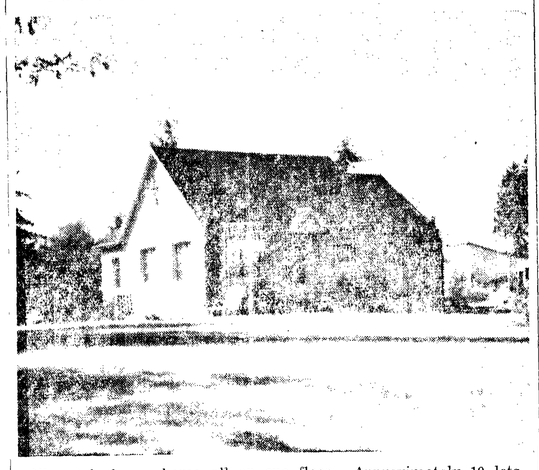

Nice 3 bedroom home all on one floor. Approximately 10 lots on dead end road. Only $8,950.

BROCK REALTY
110 West First. GL 7-4455
Evenings Call:
Gladys Wallgren ..GL 7-6038 Harleth M. Brock ....GL 7-8068

CLASSIFIED DISPLAY

He just slipped out to check the buys at—
Vannausdle's
FURNITURE HARDWARE
Charlie
Has the Right Idea.
914 S. Eunice. GL 7-6250

COMPLETE Auto Paint Job
$49.95
2 tone and body work extra.
Maddux Motors
Front and Lincoln GL 7-4961

CATTLE SALE

ONTARIO, Ore. (AP)—A $1 million cattle sale will be held at Ontario Feb. 17, it was announced Thursday.

Zib Masterson and the Ontario Livestock Commission Co. said 7,000 head of cattle from the Island Ranch in Harney County will be up for sale.

Legal Publication Legal Publication

No. 9161
IN THE SUPERIOR COURT OF THE STATE OF WASHINGTON
NOTICE AND SUMMONS BY PUBLICATION IN FORECLOSURE OF TAX LIEN
No. 1347

CLALLAM COUNTY PLANTIFF
vs.
CITY OF PORT ANGELES;
TOWN OF FORKS;
TOWN OF SEQUIM: All Municipal Corporations within the Boundaries of Clallam County. And all persons hereinafter mentioned, and all persons unknown, if any, having or claiming to have an interest or estate in and to the hereinafter described real estate.
Defendants

THE STATE OF WASHINGTON; To the City of Port Angeles; the Town of Forks, the Town of Sequim. All municipal corporations within the boundaries of Clallam County; and to all persons hereinafter mentioned, who are the owners, or reputed owners of, and all persons unknown, if any, having or claiming to have, an interest or estate in and to the hereinafter described real estate.

You, and each of you are hereby notified that the above named plaintiff Clallam County, is the owner and holder of a delinquent tax certificate, issued in the general certificate in book form, marked "A" 30, by the Treasurer of Clallam County, State of Washington, embracing the real property hereinafter described and set opposite the respective names of the owners, or unknown owners, situated in Clallam County, State of Washington, and you are further notified that in reading the descriptions of land hereinafter described, the abbreviations "S," "T," "R" mean Section, Township, and Range respectively, and in reading the descriptions of Lots and Blocks hereinafter described, the letter "L" means Lot or Lots, and the letter "B" means Block or Blocks; that the abbreviation "Undi" means undivided; that lots listed in groups from one number to another, both the first and last are included; that said certificate of delinquency was issued on the 1st day of September, 1961, for those sums set opposite each piece or parcel of land hereinafter described, for the delinquent taxes for the year 1956, and that said taxes for said year, as hereinafter set forth, are unpaid and due the plaintiff, which said several sums bear interest at the rate of 12 per cent per annum, from the 1st day of September, 1961; said owners, or reputed owners of said real estate, and said amounts are particularly described as follows, to-wit:

	Sec.	Twp	R	Acres	Amt.
Cloyd H. Eklund, Tax No. 2344	12	30	6	11.76	171.70
Harold E. Sisson, W½ SW SW exc. R-W	2	30	7	17.61	16.04
Eugene Harold Sisson, SW NE exc. R-W	3	30	7	38.74	28.81
Harold Sisson, E 10 Ac. of Lot 3	3	30	7	10.00	7.61
Eugene Harold Sisson, NW SE exc. R-W	3	30	7	36.50	194.31
Harold E. Sisson, S½ S½ NE NW	34	31	7	10.00	2.95
A. H. Jarnigan, S½ SW	3	30	9	80.00	18.79
Donald W. Palmer, Lot 3 exc. Ease. No. 84 and SW NE	3	28	13	56.50	83.09
Donald W. Palmer, Tax No. 234 in SE NE	3	28	13	20.00	31.67
Donald W. Palmer, NE SE and NW SE exc. Tax Nos. 2059, 2078 and 2159	3	28	13	71.92	187.74
A. H. Jarnagin, W 50' of Lot 1 exc R-W	31	33	13	1.51	1.18
Warren Jackson and Louie G. Thie, Lot 81 exc. No. 300', Suburban Lots and Blocks of the Townsite of Port Angeles					76.50

	Lot	Blk.	Amt.
Alden T. Nelson, Townsite of Port Angeles, Lots 7 and	8	51	20.68
Verne W. Trostle, Townsite of Port Angeles, Lots 13 and	14	160	4.98
Martin E. Carstensen, Townsite of Port Angeles, Lot	2	244	2.90
Martin E. Carstensen, Townsite of Port Angeles Lot	19	244	45.49
Martin E. Carstensen, Townsite of Port Angeles, Lot	14	349	22.35
W. H. Bogue, Townsite of Port Angeles, Lot	100	400	3.31
Jack and Ramone Allen, Townsite of Port Angeles Lot			
Albert S. Reagin, Puget Sound Co-Op Colony's Subd. of Townsite of Port Angeles	14	7	3.31

	Sec.	Twp.	R	Acres	Amt
Patricia E. Anderson, Hahns Subd. of the Townsite of Forks, Lots 12 and	13				50.83
Floyd C. Green, Forks Acreage—Sec. 4, Twp. 28N Range 13 WWM, Und. 4/5 interest in N½ SE SE exc. Tax No. 236	4	28	13	13.34	28.51
Fred V. Roeser, Carusi's Addition to the Townsite of Port Angeles, Lots 13 to 24 Inc.		4			21.65
Donald J. Wicker, Carusi's Addition	20	1			1.30
AUCKLAND ADDITION TO THE TOWNSITE OF PORT ANGELES					
Robert L. Zweifel, Lots 1 to 26 Inc.		A			12.81
Robert L. Zweifel and George Rains, Lots 12 to 23 Inc. and Lots 38 to 47 Inc.		B			7.56
Robert L. Zweifel and George Rains	1	C			66
Robert L. Zweifel, Lots 17 to 24 Inc.		D			3.12
Robert L. Zweifel	42	D			34
Robert L. Zweifel, Lots 45 to 48 Inc. Block		D			
and Lots 1 to 11 Inc. Block		E			5.27
Robert L. Zweifel, Lots 13 to 24 Inc.		E			4.29
Robert L. Zweifel, Lots 21 to 24 Inc.		F			1.34
Robert L. Zweifel, Lots 1 to 12 Inc.		G			3.95
Robert L. Zweifel, Lots 15 to 20 Inc.		G			2.31
Lloyd H. Eklund, Englewood Addition to Port Angeles	1	1			66.85
b. F. Schriver, Fogarty and Dolan's Addition to Port Angeles, Lots 11 and	12	32			1.63

The real property hereinbefore described is subject to any unpaid Local Improvement assessments. You and each of you are hereby summoned and required to appear within sixty (60) days after the date of the first publication of this summons, to-wit: within sixty (60) days from and after the 1st day of September, 1961, and defend the above entitled action in the above entitled court, insofar as it does or may affect your several interests or estates in or to said lands or upon any parts thereof; or pay the amounts of taxes due severally upon said lands or upon any part thereof, in accordance with your joint or several interests or estates, together with costs, penalties, and interest, and in case of your failure so to do, judgment will be rendered, foreclosing said tax lien for such taxes, penalties, interest and costs due against said lands or lots.

The object of this suit is to foreclose the lien for the above mentioned taxes, penalties, interest, and costs, and to sell said premises, lands or lots to pay same.

Any pleadings or process may be served upon the undersigned attorney for said plaintiff at the address hereinbelow stated.

Dated this 1st day of September, 1961.

ROBERT J. CLARK,
County Treasurer, Clallam County, Washington.
HOWARD V. DOHERTY,
Prosecuting Attorney, Clallam County, Washington

Post Office Address:
Court House,
Port Angeles, Washington
Pub.: Sept. 1, 8, 15, 22, 29, Oct. 6, 1961.

place any person interested in said estate may appear and file objections thereto and contest the same.

DATED this 27th day of September, 1961.

NORMA M. SORENSEN,
Clerk of the Superior Court
By Wilda M. Doty, Deputy.
LEE J. REYNOLDS,
Attorney for Estate
20 Aldwell Bldg.
Port Angeles, Wash.
Pub.: Sept. 29, Oct. 6, 13, 1961

IN PROBATE
No. 5503
NOTICE TO CREDITORS

In the Superior Court of the State of Washington for the County of Clallam.

In the Matter of the Estate of **HENRY WACHENDORF SR.**, Deceased.

Notice is hereby given that the undersigned has been appointed and has qualified as administratrix of the estate of Henry Wachendorf Sr., Deceased; that all persons having claims against said deceased are hereby required to serve the same duly verified, on said administratrix or her attorney of record at the address below stated, and file the same with the Clerk of said Court, together with proof of such service within six months after the date of first publication of this notice, or the same will be barred.

Date of first publication Sept. 29, 1961.

Administratrix of said Estate
BLANCHE BAUM,
Address: 601 Jones Bldg.,
Seattle, Washington
JOHN C. LOMBARD,
Attorney for Estate,
601 Jones Bldg.,
Seattle, Washington.
Pub.: Sept. 29, Oct. 6, 13, 1961.

No. 5501
NOTICE TO CREDITORS

In the Superior Court of the State of Washington for Clallam County.

In the Matter of the Estate of **CLARENCE ROSCOE HARBISON**, Deceased.

Notice is hereby given that the undersigned has been appointed and has qualified as Administratrix of the above-entitled estate; that all persons having claims against said deceased are hereby required to serve the same, duly verified, on said BARBARA J. HARBISON or LEE J. REYNOLDS, attorney of record at the address below stated, and file the same with the Clerk of said Court, together with proof of such service, within six months after the date of first publication of this notice, or the same will be barred.

Date of first publication September 22, 1961.

BARBARA J. HARBISON,
Administratrix of said Estate
Address 703 S. Decatur,
Olympia, Washington
Lee J. Reynolds
Attorney for Estate
10 Aldwell Building
Port Angeles, Washington
Pub.: Sept. 22, 29, Oct. 6, 1961.

State of Washington
Office of Supervisor of Water Resources, Olympia
NOTICE OF WATER RIGHT APPLICATION NO. 16864

TAKE NOTICE: That CROWN ZELLERBACH CORP. of Sekiu, Washington, on August 21, 1961, filed application for permit to divert the public waters of Pierson Creek, tributary of Strait of Juan de Fuca, in the amount of 0.03 second foot, subject to existing rights, continuously each year for the purpose of community domestic supply, that the approximate point of diversion is located within Govt. Lot 3 of Section 6, Township 32 N., Range 13 W. W.M., in Clallam County.

Any objections must be accompanied by a two dollar ($2.00) recording fee and filed with the State Supervisor of Water Resources within thirty (30) days from October 13, 1961.

Witness my hand and official seal this 22nd day of September, 1961.

M. G. WALKER,
State Supervisor of Water Resources
Pub.: October 6, 13, 1961.

A Savoy noble, Bernard de Menthon, who became a monk, saw a desperate need for a mountain refuge in the Alps. He built the hospice that bears his name.

Legal Publication

No. 5416
NOTICE OF HEARING FINAL REPORT AND PETITION FOR DISTRIBUTION

In the Superior Court of the State of Washington for Clallam County.

In the Matter of the Estate of **IDA R. ELKHART**, Deceased.

NOTICE IS HEREBY GIVEN that JOHN E. ELKHART, Administrator of the above entitled estate, has filed in the office of the Clerk of said Court his Final Report and Petition for Distribution, asking the Court to settle said report, distribute the property to the persons thereto entitled and to discharge said administrator, and that said report and petition will be heard on the 31st day of October, 1961, at 9:30 a.m., at the court room of the Probate Department of said Court, at which time and

Crossword Puzzle

ACROSS
1. Roman road
5. Broad open vessels
9. Hindu meal
12. Baked clay
13. Entrance
14. Undermine
15. Frying pan
17. Nation
19. Wigwam
21. Choose by vote
22. Disengages
24. Savory jelly
26. Football position: abbr.
27. Watered silk
29. Man's name
32. Ever: poet.
34. Of the cheek
36. Under water warship: abbr.
37. Appellation of Athena
39. - - - - - Standish, historical leader
41. Chinese measure
42. Clan
44. Las - - - - -, New Mexico
46. Not solid
48. Course traveled
50. Put on the track again
52. Loathe
55. Electric particle
56. Fr. river
58. Jacob's brother
59. Large weights: abbr.
60. Row
61. Driving line

DOWN
1. Possessive adjective
2. Gratuity
3. The cream
4. Ransom
5. Peel
6. Business getter
7. Small draught
8. Macerate
9. Conditions
10. Soapstone
11. Hippo-headed goddess: Egypt.
16. Where the Eng. Derby is run
18. Sundry assortment
20. Sooner
22. Parasitic jumping insect
23. Bobbin
25. Sanction
28. Poetic foot
30. Non-ferrous alloy
31. Jap. sashes
33. Election report
35. Musical show
38. Operatic melody
40. Hunting dog
43. Simpleton
45. Web-footed birds
46. Partly fused glass
47. Man's name
49. Ger. river
51, 52. Roman numerals
53. Cebine monkey
54. Wine cask
57. Selenium symbol

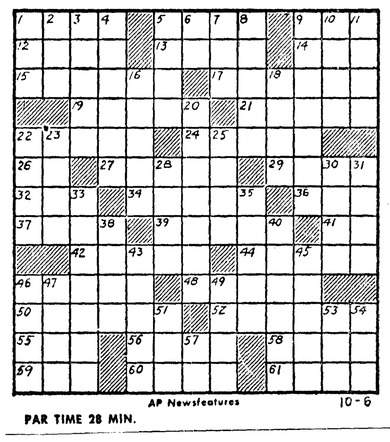

PAR TIME 28 MIN.

Solution of Yesterday's Puzzle

Planning new Columbia span

OLYMPIA, Wash. (AP) — Officials of the Oregon and Washington highway departments will gather in Vancouver, Wash., Oct. 27 to see if they can get together on ideas for a new bridge across the Columbia River.

William A. Bugge, director of the Washington Highways Department, arranged the meeting Wednesday. He said officials of the Port of Camas-Washougal and Clark County commissioners will be at the conference.

Fred Weakley, manager of the Port of Camas-Washougal, said Washington officials want to know if Oregon highway men are committed to construction of a bridge at 33rd Ave., near the Portland-Vancouver Bridge, or if they would consider construction of a bridge upstream at Government Island.

The 33rd Ave. bridge, scheduled for completion in 1976, would be part of the interstate system under present plans and would be toll-free.

On the other hand, the Camas span, under present plans, would require tolls and an annual subsidy of $100,000, officials said.

Weakley said Multnomah County, Ore., officials plan a bridge from the Oregon side to Government Island to develop the island as a park. He said the Port of Camas - Washougal and Clark County want support for a bridge the rest of the way across the river.

ROSELLINI IN ROME

ROME (AP) — Albert D. Rosellini, governor of the state of Washington, arrived here with his wife Thursday by plane to start a 10-day European tour to help boost the 1962 Seattle World's Fair. He said that during three days in Italy he hoped to persuade Italian interests to participate in the exposition.

Legal Publications

No. 5512
NOTICE TO CREDITORS

In the Superior Court of the State of Washington for Clallam County.

In the Matter of the Estate of **ARNOLD LEVY**, Deceased.

Notice is hereby given that the undersigned has been appointed and has qualified as Administratrix of the above entitled estate; that all persons having claims against said deceased are hereby required to serve the same, duly verified, on said Administratrix or Johnston & Raley, attorneys of record at the address below stated, and file the same with the Clerk of said Court, together with proof of such service, within six months after the date of first publication of this notice, or the same will be barred.

Date of first publication October 6, 1961.

HESTER LEVY,
Administratrix of said Estate
Address 125 East 8th Street
Port Angeles, Washington
JOHNSTON & RALEY,
Attorneys for Estate
P. O. Box 150
Oak Building
Port Angeles, Washington
Pub.: October 6, 13, 20, 1961.

Evening News Port Angeles

a Washington 1916 corporation publishes the Port Angeles Evening News daily except Sunday and the Olympic Tribune every Friday.
Charles N. Webster ... edit. and pub.
Esther Webster ... associate editor
George Buck ... general manager

MEMBER ASSOCIATED PRESS

The Associated Press is entitled exclusively to the use for republication of all the local news printed in this newspaper as well as all AP news dispatches.

Member of the Audit Bureau of Circulation

Second class mail privileges authorized at Port Angeles, Washington.

Subscriptions

By carrier or motor route, $1.50 per month.

Mail rates, paid in advance to addresses not on Evening News daily routes in Clallam and Jefferson Counties—One year $12, six months $7, three months $4. Elsewhere in U.S.A. and territories—One year $15, six months $8.50. For periods less than above $1.50 per month.

Weekly Olympic Tribune, $1.50 per year by mail in U.S.A. and territories.

Special Delivery

If you live inside the city and your Evening News is not delivered by 5:00 p.m., telephone GL 2-2345 between 5:00 and 5:30 p.m. for special delivery service.

HOW TO CUT HEAT COSTS:
6 tips that can help you get more warmth from your heating oil dollars

YOUR Shell Heating Oil supplier recommends these 6 ways to reduce heating costs and have a more comfortable home:

1. Keep your oil burner clean. Today's Shell Heating Oil contains special additive FOA-5X.® It helps keep critical burner parts free from clogging—assures better firing.

2. Guard against tank rust. Shell Sonitor® anti-rust treatment helps protect your storage tank for one full year, at no extra cost.

3. Check your thermostat location. If your thermostat is in a stairwell, on an outside wall or near an outside entrance—it may cause your burner to operate more often than necessary.

4. Shut off radiators or registers **in** rooms that aren't in regular use.

5. When fireplaces are not in use, make sure dampers are securely shut.

6. Keep attic ventilators closed during the heating season.

Call us today for the finest in heating oil service.

OLYMPIC FUEL
E. A. Jensen, Owner
GL 7-6922 or GL 7-6288
Emergency GL 7-3239

MODERN HEAT SHELL CERTIFIED COMFORT

FREE BOOKLET

For Mature Women who want OFFICE POSITIONS

Are you too old for office work? For what kinds of positions could you qualify? How much could you earn? How soon could you complete a regular course or a brush-up course? How can you get help in securing a good position?

This new illustrated booklet, "Positions in Business for Mature Women," will give you the answers.

If you are looking for a way to add to your family income, to help your children through college, or seeking a new interest in life, send or phone for a copy of this free booklet today. There is no obligation.

BRING YOUR FRIENDS — ENROLL TODAY

PORT ANGELES BUSINESS COLLEGE

Write 527 So. Lincoln—Even Better Phone Collect GL 7-6160 or GL 7-6135

Please send free booklet for mature women.

MY NAME .....

ADDRESS .....

Port Angeles Reflections

FORTY YEARS AGO OCT. 6

A record in state paving is credited to Woods Brothers and Tomei, local contractors, who finished up six and half miles of concrete paving between Olympia and Shelton. The last three and a half miles were paved since Aug. 19. Last Friday the mixer laid 720 feet of paving, pouring 24 slabs. Saturday and Sunday 20 slabs were poured and on Monday, 22 slabs were added. Jack Woods declares their work establishes a record in paving.

J. W. Marsden, who has been engaged during the summer in erecting wires for the government in the forest reserve in the Olympics, having completed his task for the season, has been in town for a few days resting from his labors.

TWENTY-FIVE YEARS AGO

Cyril Fitchard, who recently completed a three-year enlistment in the Coast Guard, has returned to his home here and is employed in the V. A. Samuelson and Company used car department. Fitchard was stationed at Cordova, Alaska, on the cutter Haida.

James Coyne, here this morning from Port Townsend, announced he had completed construction of the new county bridge over the Lyre River and was shifting his crews and a steam shovel to the new Pysht River bridge. Coyne, Harry Cotton and George Northup left for the Pysht River this morning.

TEN YEARS AGO TODAY

Clallam County soon may require building permits for all construction outside the incorporated municipalities of Port Angeles, Forks and Sequim. Commissioner Walter Roberge said Friday the purpose of the plan is to inform the assessor where buildings are going up so he can add them to the tax roll.

The first Mass in the new St. Ann's Catholic Church in Forks will be celebrated at 11 a.m. Sunday. The Rev. Andrew McHugh, OSB, assistant pastor of Queen of Angeles parish will offer the high Mass. The Catholic Youth Club of Port Angeles will sing.

Coming events

TONIGHT

Senior High Methodist Youth Fellowship, spaghetti dinner, Methodist Church, 5 to 7 p.m.

Olympic Saddle Club, potluck supper for members and guests; 6:30 p.m. at the clubhouse.

Port Angeles Salmon Club annual meeting, election of officers, Elks Temple, 7:30 p.m.

Angeles Chapter, RAM, Masonic Temple, 7:30 p.m. Stated convocation, refreshments.

Eagles Auxiliary, social night, Eagles Hall, 8 p.m.

Pleasant Mountain Grange, booster night, Mount Pleasant Community Hall, 8 p.m. Area residents especially invited.

VFW Post and auxiliary, GAR Hall, 8 p.m.

DeMolay dance, Masonic Temple, 9 to 12 p.m. Latest records.

SATURDAY

YMCA activities—handicrafts, 10 a.m.; volleyball, 10:30 a.m.; Trampoline, 11 a.m.; rifle range, 11:30 a.m.; archery, 12.

Woman's Relief Corps, GAR Hall, luncheon 12:30 p.m.; business session 2 p.m. Department officers visitation.

Order of Runeberg meeting and social, Literary Clubhouse, 7:30 p.m.

Vital statistics

Born yesterday at Olympic Memorial Hospital

To Mr. and Mrs.—

Marcus Ralston, 1021 S. Chase, a daughter, 1:57 a.m.; 7 lbs. 3½ oz.

Frank Rice, Rt. 3, a daughter, 2:38 p.m.; 7 lbs. 14 oz.

The Weather

NO DAY FOR A PICNIC

Port Angeles forecast

Variable cloudiness with a few scattered showers today, partly cloudy tonight and Saturday. A little cooler. High temperature both days 53-58 degrees, low tonight 40-45. Westerly winds 14-20 m.p.h.

Ediz Hook Thursday

Mostly cloudy with visibility 1 to 15 plus miles in rain and fog. Maximum temperature 56 degrees, minimum 46. Westerly winds calm to 38 m.p.h. Precipitation .23 inch.

Western Washington — Partly cloudy Saturday with patches of morning fog. High 54-64; low Friday night 35-45. Coastal winds west to northwest 16-25 m.p.h.

Inland Waters of Western Washington — Winds southwest 8-18 knots Friday, becoming northeast Saturday. Partly cloudy Saturday with patches of morning fog.

FIVE-DAY FORECAST
By THE ASSOCIATED PRESS

Western Washington - Western Oregon — A few light showers. Temperatures near or a little below normal with rising trend over weekend. High mostly in 60s Western Washington and 70s Western Oregon; low mostly 34-44.

24 hours to 4 a.m. Friday

Pacific Northwest	High	Low	Pr.
Bellingham	58	53	.52
Boise	80	51	
Hoquiam	58	44	.17
Olympia	64	46	.09
Omak	72	38	
Spokane	72	47	
Vancouver, B.C.	57	45	
Walla Wall	81	53	
Wenatchee	76	49	
Yakima	73	53	

National extremes, excluding Alaska, in 24 hours to 4 a.m.
High 102 at Yuma, Ariz.
Low 18 at Big Piney, Wyo.

Alaska			
Fairbanks	30	26	.01
Juneau	52	30	

Local Sun	Rises	Sets
Oct. 7	6:20 a.m.	5:40 p.m.

Rayonier honors mill workers at pin dinner

One hundred and 10 employes of the Port Angeles division of Rayonier were presented service awards at a dinner held at Harrington's Sky Room last night.

In addition to the award recipients, most of the 283 other employes holding service awards and the 52 retired award holders were at the dinner. The wives of the employes who were presented 25-year awards were also in attendance to see their husbands receive special recognition for long service with the organization.

Eighty-five per cent of the employes at the local plant are now wearing service awards denoting five years or more of continuous service with the company.

Rayonier's President, Russell F. Erickson, New York, spoke at the dinner and presented watches to the following 25-year award recipients: H. Gordon Bunnell, Elgin W. Edmisten, John Farrington, Theodore Hansen, Archie B. Helgeson, Richard Hill, Chester R. Hughes, Ralph T. Hulse, Ben K. Kingsley, Leo P. Lynch, Milton H. Monpas, Francis A. Nansen, James M. Reagin, H. Edward Sherman, Carl F. Startup, Ralph W. Stone and Ernest H. Wagner.

Resident Manager John B. Gray acted as master of ceremonies and presented service pins to 13 employes for 30 years of service, 11 employes for 20 years of service, 41 employes for 15 years of service, 22 employes for 10 years of service; and six employes for five years of service.

Employes receiving pins were:

FIVE YEARS — Margaret J. Ditz, Earl F. Doran, Jr., Ronald F. Hayes, Frederick H. Royce, Roy A. Skonhovd and Ellsworth J. Webert.

TEN YEARS — Bob R. Adams, Sewell D. Brackett, George H. Daniel, Morris E. Davis, Patrick N. Donahue, John W. Donaldson, Herman H. Doran, Robert R. Duncan, Charles A. Field, Harlan A. Galyean and Robert F. Goin.

Martin Kettel, Ronald D. Macklin, Harry E. Mapes, Sr., Ernest K. Marsaw, Marvin J. Merrick, Glen J. Metcalf, Bobby W. Moe, Ross W. Montgomery, John R. Nelson, Robert L. Stanard and Forrest J. Wheeler.

FIFTEEN YEARS — Ernest H. Ahlvers, Spencer W. Alderdice, Donald M. Bailey, Jack J. Baskins, Ruth E. Beam, William H. Biss, Lynn E. Blackburn, Emerall M. Christensen, Ralph K. Cleland, Joe J. Daly and Hiram I. Frey.

Leonard C. Hanley, Eugene F. Hitt, Arthur M. Howard, Edward L. Hutchison, Stephen V. Janczura, Francis L. Jones, Chadwick V. Judson, Floyd S. Last, Lawrence L. Louck and Clarence D. Lundstrom.

Henry A. McEwan, Jack V. McEwan, Joseph B. Machon, Irvin B. Minish, Leonard D. Palmer, Charles R. Pangratz, Clarence A. Parr, Raymond R. Payne, Wilfred J. Pinord and Willard C. Rhoads.

Max D. Richards, Peter C. Rowland, Arthur T. Saar, Allen V. Schaeffer, Irvin E. Schisel, Max A. Schmuck, Emilio Stefani, Frederick W. Stolz, S. Bruce Thorpe and Curtis E. Weaver.

TWENTY YEARS — Lyle L. Benda, Clifford C. Clapshaw, R. Richard Crain, John F. Hooper, Edward H. Levick, Jack H. McDonald, Lawrence C. Miller, Albert C. Milliken, B. Norman Morehead, Albert A. Neske and Donald E. Powless.

THIRTY YEARS — Max T. Ainsworth, Russell H. Bayton, Henry V. Charnell, Julien V. Driessche, Fred Egan, Ervin L. Gilbertson, Harry R. Irons, Joseph Mariani, Arthur Rollin, Myron A. Scott, Charles A. Seibel, Felton J. Sharnbroich and Merton W. Sturtevant.

Local news briefs

Reminds jury

County Clerk Norma Sorensen wants to remind all people who have been picked for jury duty to report to Superior Court at 9:30 a.m. Tuesday.

Forks warning

People in the Forks are are warned to be on the lookout for a large dog, described as a German boxer, that has bitten three people. A Forks doctor asks that the dog not be destroyed. He wants it captured so he can observe it.

Monitoring certificates

State Representative Paul Conner, Dr. James L. McFadden and county civil defense director Frosty Clare will be in Forks at 8 o'clock tonight to present the first radiological monitoring certificates awarded in this county. The group will present 38 certificates to members of the Forks, Clallam Bay and Sekiu monitoring classes, said Clare.

Buck appointed

George Buck, business manager of PAEN, has been appointed to the new Bonneville Regional Advisory council, announced Charles F. Luce, BPA administrator, today.

Luce said the first council meeting will be held in Portland Oct. 13. The purpose of the council is to advise the administrator on policy matters and to serve as a bridge between the BPA and various northwest communities.

Property destroyed

Two complaints were received in the sheriff's office last night. Sheriff Bob Polhamus said today there was malicious destruction of property on the tepee at Cap's Drive-In east of town on Highway 101.

Dr. W. A. Gross called to report a .22 caliber Army target rifle was taken from the bedroom of his home on Morse Creek bluff behind the Drive-In Theater.

MAIL FRAUD

PORTLAND (AP) — A federal judge will decide today whether nine persons accused of defrauding insurance companies will have to go to jail for the rest of the trial.

A prosecution attorney asserted Wednesday that the wife of a government witness had received a telephone call threatening the life of her husband. He asked that the defendants be held in jail.

Air-Marine News

A naval vessel, with landing craft aboard, anchored in Port Angeles Harbor Thursday night. This forenoon some of the landing craft were launched and performed maneuvers in the harbor. Designation of the ship is PA-33.

Unloading at the port dock is a barge load of 3x4 unplaned squares of lumber. The lumber came from Port Ludlow and the cargo is being stored on the dock for transshipment to Japan. The cago of 300,000 bf of lumber was manufactured at a Port Ludlow mill.

The freighter Mormacray, of the Moore-McCormick Line, arrived at the Crown Zellerbach Corporation dock Wednesday night, loaded 250 tons of newsprint and left to deliver the cargo at Buenos Aires, Argentina, Thursday evening.

OUTLIVED USEFULNESS

ANCHORAGE, Alaska (AP) — The Alaskan Air Command plans to abandon Ice Island Bravo, a scientific research station about 950 miles from the North Pole, the middle of the month.

A spokesman for the command said Wednesday the station has outlived its usefulness. It went aground 80 miles northwest of Barrow in May, 1960.

The 45 members of the command, under Capt. Glenn F. Fullenkamp of West Point, Iowa, who are on the island will be flown from the station in ski-equipped transport planes.

WANDERING Scribe

Plenty of new snow . . . on the hills . . . this morning . . . it is heaviest . . . on Klahhane Peak . . . east of Mount Angeles . . . And this morning . . . yesterday's storm . . . was followed by rain on the lowlands . . . Baseball fans have a vacation . . . today . . . as Reds and Yanks . . . are traveling . . . to the Reds' home town . . . for the third game . . . of the World Series . . . Other sportsmen . . . will be attending . . . annual meeting of Salmon Club . . . and election of officers . . . tonight . . . at the Elks Temple . . . Folks who visit Hurricane Ridge . . . are raving . . . about fall colors of trees . . . particularly of the intense red . . . of vine maples . . . and the bold yellow . . . of the other maples . . . and alders . . . Yellow hats . . . instead of the familiar red . . . seem to be choice . . . of prospective deer hunters . . . Anticipating the soon-coming . . . hunting season . . . folks are shopping . . . for the yellow head-pieces. .

Bus passenger goes berserk

SANTA ANA, Calif. (AP)—An 85-year-old man went berserk aboard a crowded San Diego-bound Greyhound bus today and stabbed three persons with a pocket knife before he was subdued by passengers.

The victims, two sailors and a woman, were taken to Orange County Hospital for treatment along with the elderly man, who, officers said, would be held for psychiatric examination.

Treated for stab wounds of the neck were Gwendolyn C. Copeland, 19, of Los Angeles; seaman Charles J. Johnson, 18, attached to the USS Thomaston at San Diego, and seaman Lawrence Robert Serna, 21, Port Hueneme, Calif.

Taken into custody by highway patrolmen was Thomas C. Buchanan of Mineral Bluff, Ga. Officers said he told them he was despondent over leaving his home.

ELECTED

BUFFALO, N.Y. (AP) — Avery M. Clonginger, general traffic manager of the Longview Fibre Co., Longview, Wash., has been elected secretary of the National Association of Shippers Advisory Boards. His election was Thursday during the annual meeting of the organization.

HEALTH CAPSULES
by Michael A. Petti, M.D.

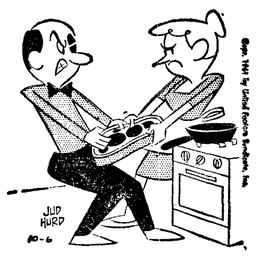

APPLYING PRESSURE WITH CLOTHS WRUNG OUT OF COLD WATER WILL REDUCE THE SWELLING AND DISCOLORATION IF YOU DO IT RIGHT AWAY.

Health Capsules gives helpful information. It is not intended to be of a diagnostic nature.

Obituary

MRS. ELLEN JOHNSON

Mrs. Ellen Johnson, 89, Seattle, died there Tuesday.

Funeral services will be at the Wiggins Funeral Home, Seattle, Saturday at 10:30 a.m. Graveside services will be at Forest Hill Cemetery, Port Ludlow at 1:30 p.m. Saturday.

Mrs. Johnson was the mother of Mrs. William Randklev and Mrs. P. N. Peterson, both of Port Angeles and Mrs. Helga Doyle and Alfred Johnson, Bremerton. She had four grandchildren and five great grandchildren.

Hospital notes

Admitted to the Olympic Memorial Hospital:

Gale W. Maulin, Roland Curtiss, Alice B. Budd, Randall Scott Robinson, Mrs. Charles R. Edwards, Mrs. Frank A. Rice and Mrs. Violet M. Markistum.

Discharged from the Olympic Memorial Hospital:

Barbara Jo Buchwalter, Carl Eugene Bradley, Alan Eugene Heilman, Steven LeRay Woolett, Melva Ra Runnion, Clarence Parr, James Lee Kovach and Jack Lester Jimmicum.

DEMOLAY
DANCE
TONIGHT
9 to 12
"LATEST RECORDS"
Masonic Temple—Adm. 50c

OPEN NIGHTS
THIS WEEK UNTIL 8 P.M.
UNION DRUG CO.
119 E. First GL 7-7211

Hunter's — Special — BINOCULARS

ALL COMPLETE WITH GENUINE LEATHER CARRYING CASE AND STRAP

You will be amazed at the sensational price reductions of the precision binoculars. Each one carries the original price tag. See for yourself! Attractively gift-boxed, these are high-powered, long range prismatic binoculars with achromatic lenses. Fully guaranteed. Ideal for all sports occasions.

NEW! 7x35 Wide Angle

- Extra Wide Field
- Center Focus

These are the finest Binoculars we have ever used. They are fabulous!

You must try these to appreciate them.

Special 36.88

CLIFF Swain's
602 E. 1st. GL 2-2357

Watch
PAINTING'S EASY THE CORRUPTERS
Tonight at 10—And See
BUILDERS SUPPLY TOMORROW!
NEW DU PONT LUCITE WALL PAINT
1036 East First

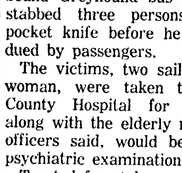

We Extend a Hearty Welcome to New Teachers and Students of the Port Angeles Area.

LAUREL BARBER SHOP
LOCATED IN THE HEART OF TOWN AT 108 NORTH LAUREL

Statement of the Condition of

FIRST NATIONAL BANK

IN PORT ANGELES

September 27, 1961

Under Call of the Comptroller of the Currency

RESOURCES

Cash and Due From Banks	$2,167,875.63	
U.S. Government Securities	4,408,816.35	
Obligations of U.S. Government Agencies	1,483,301.99	
State and Municipal Securities	1,414,897.57	$ 9,474,891.54
Loans and Discounts		4,704,744.79
Banking House, Furniture and Fixtures		111,065,14
Federal Reserve Bank Stock		18,000.00
Interest Earned Not Collected		64,721.20
		$14,373,422.67

LIABILITIES

Capital Stock	$ 175,000.00	
Surplus	425,000.00	
Undivided Profits	395,741.69	
Reserve for Contingencies	100,000.00	$ 1,095,741.69
Interest Collected Not Earned		110,956.75
Reserve for Taxes, Etc.		60,703.48
Deposits		13,106,020.75
		14,373,422.67

OFFICERS

BENJ. N. PHILLIPS ..... Chairman of the Board
JAS. E. PHILLIPS ..... President
F. O. FOUNTAIN ..... Executive Vice President
C. E. CHURCH ..... Vice President
L. J. KUSHMAN ..... Ass't. Vice President
D. G. LaVERA ..... Ass't. Vice President
E. W. STRUCKMANN ..... Cashier
F. E. WILSON ..... Ass't Cashier
MINNA B. DURKEE ..... Auditor

DIRECTORS

F. O. FOUNTAIN
DONALD H. LUTZ
DICK OWENS
BENJ. N. PHILLIPS
JAS. E. PHILLIPS
O. A. TIMBERLAKE
JOHN M. WILSON

FIRST NATIONAL BANK
In Port Angeles, Washington
MEMBER FEDERAL DEPOSIT INSURANCE CORPORATION