THE OLYMPIC TRIBUNE

Friday, December 1, 1961 | 8 Pages | 10 Cents | LXXVII | No. 34 | Second class postage paid at Port Angeles | Friday, December 1, 1961

Up one-third

State's tax figuring runs higher on land

OLYMPIA (AP) — State Tax Commission appraisals of local property over the past six years have been running about a third higher than previous values set locally for tax purposes, a state official said Friday.

Fred Wilson, chief of the assessment standards section, said the commission's field staff has arrived at higher values in many cases because the property had not been appraised for a number of years.

FARM LAND

Wilson said the commission staff has found that some farm land was assessed at lower values than it had been in the depression years of the 1930's.

The commission also has learned in making about 6,000 local personal property audits that only some 67 per cent of the property was listed on the assessment rolls, he said.

The state official pointed out, however, that the local assessors are responsible for setting property values and can either accept or reject tax commission appraisals and audits.

1955 LAW

A 1955 state law—which directed the counties to revalue their property for tax purposes—permitted them to request assistance in that program from the tax commission.

Wilson said that since 1955 the commission has been asked to assist 15 counties with real property valuation and 30 counties with personal property audits.

GROUP OBJECTED

In San Juan county, a taxpayers' group objected when the commission appraisers boosted the market value of waterfront property about 13 per cent, adding $2 million to the county's previous valuation of $15.7 million.

Wilson said much of the property, not appraised in years, was valued as land rather than at its highest and best use as waterfront.

The commission will soon finish a revaluation contract in Wahkiakum county which Wilson says will raise the county's real property worth at least 10 per cent to a total of $20.4 million.

DONATES TO U.N.

PALO ALTO, Calif. (AP) — Mrs. Wayne Elwood Sr., wife of a business executive, has donated $1,000 to the United Nations. This is the amount she estimates it would have cost her to build a fallout shelter, she explained Thursday.

Mrs. Elwood wrote a letter to U.N. Acting Secretary-General U Thant saying: "The family shelter plan contributes to the idea that nuclear war is inevitable, fosters the illusion that a post-nuclear world would be worth living in and encourages in man the animal instinct for survival at the cost of the human principle of the brotherhood of man."

Quinaults defy state fish law

TAHOLAH, Wash. (AP) —The Quinault Indians planned to defy the state of Washington Friday and truck a load of steelhead from their reservation to Portland to sell.

The last legislature made it illegal to ship game fish outside Washington for sale.

The Quinaults say the law discriminates against them, and it trims their sources of livelihood. So they have decided to test the law.

"We have been advised to do so by our tribal attorneys in Washington, D.C." said James Jackson, a tribal leader.

Jackson and Wilfred Petit, another Quinault leader, are in charge of the truck load of fish caught on their Western Washington reservation.

In Olympia, State Game Director John A. Biggs said his agency would not interfere with the Indians' shipment because of two court actions against him involving the 1961 state law.

"We will remain with the status quo until a judicial determination is made of these matters," Biggs said.

SPACE EXPLORER—Enos, a 5½-year-old chimpanzee, was at the "controls" when a Mercury-Atlas rocketed into space from Cape Canaveral on a two-times-around-the-world flight. The astromonk added 37½ pounds to the space capsule's payload.

Enos is no ham; snubs any camera performance

KINDLEY AIR FORCE BASE, Bermuda (AP)—Enos, the twice-around-the-globe chimp, is no lens-hungry mug like some of his simian brothers.

Holding his first public audience since returning from outer space, the chimponaut refused Thursday to do even a cartwheel for newsmen at his press conference.

Enos was brought to Kindley AFB aboard the destroyer Stormes, which plucked him from the Atlantic after his historic journey Wednesday.

"He's really quite a cool guy and not the performing type at all," said Capt. Jerry Finneg, Air Force veterinarian.

Enos showed no outward ill effects from his orbital flight. Full results of the medical checkup won't be known, however, until after he returns today to Cape Canaveral.

He is back in training on his space-monkey's diet—250 banana pellets a day. He was given a bonus of two oranges and two apples as a reward for his achievement—but that's all.

Police pick up minors

Police Chief Harry Kochanek reported this morning that city police picked up four minors Wednesday night and an adult and two minors early yesterday morning with liquor in their possession.

An 18 and 17-year-old boy and two 15-year-old girls were picked up at 11 p.m. Wednesday with liquor in their possession. The arresting officer had stopped their car to give them a warning ticket because the car didn't have any taillights. The juveniles were referred to juvenile authorities.

John Edwards, 21, Bremerton, and Dave Purser, 20, Silverdale, were arrested at 4:30 a.m. yesterday after police had stopped them because they were behaving suspiciously in a residential district. There was a 17-year-old girl in the car with them.

Edwards was charged with furnishing liquor to minors and fined $100 in police court today. Purser was fined $50 for possession of liquor by a minor. The girl was referred to juvenile authorities.

SYRIANS VOTING

DAMASCUS, Syria (AP)—With heavy police and security forces on guard, Syrians today voted on 1,876 candidates for 167 seats Parliament and passed on a provisional constitution for the new Syrian Arab Republic.

The election came just two months after the army revolt breaking Syria's three-year union with Egypt.

More riots flare in DR

By ROBERT BERRELLEZ

SANTO DOMINGO, Dominican Republic (AP) — Troops opened fire today on demonstrators calling for the ouster of President Joaquin Balaguer and wounded three women and a boy.

A man was reported killed, but this could not be confirmed immediately.

Violence in this crisis-torn capital erupted again after the major political opposition group openly defied a military summons to end a four-day strike. One youth was killed in rioting yesterday.

Headquarters of the National Civic Union said sentiment throughout the country was for continuing the strike.

A few shops did reopen in Santo Domingo. Traffic was half normal.

The party decided to continue the strike after rejecting a military proposal to keep President Joaquin Balaguer in office as head of a seven-man ruling junta. The armed forces would have virtually complete power under the proposal.

Nationwide shelter survey ready to go

By FRED HOFFMAN

WASHINGTON (AP)—The Pentagon civil defense chief, announcing the start of a nationwide fallout shelter survey, said today he is "a little appalled" at charges of confusion and lack of leadership.

Stuart L. Putman, assistant secretary of defense for civil dedefense, told a news conference that after President Kennedy "led the country into a concern" about civil defense last spring, it took months to get the money, the planning and the organization.

DON'T AGREE

At the same time, Pittman disputed contentions by some scientists that fallout shelters would only delay death from radiation.

"We don't agree with this finding," Pittman said. He added that 'the best evidence we have" is that delayed fallout coming to earth long after an atomic attack would not begin to compare with the immediate hazard from effects of a nuclear blast.

The news conference was called to announce the awarding of contracts to architect-engineer firms in all 50 states to mark and identify above ground and below ground space to provide protection for 50 million persons.

PILOT SURVEY

The civil defense agency has conducted several pilot surveys in White Plains, N.Y., Baltimore, Washington, D.C., and Houston, Tex. It also has trained some 1,200 specialists in the technique of surveying for this special purpose.

With $93 million provided by Congress for this, the firms will check all buildings, mines, tunnels and other structures that may provide shelter against fallout for at least 50 persons each.

With the help of electronic computer equipment, the civil defense agency said it hopes to have the survey program finished by next July, about six months ahead of schedule.

700 CONTRACTS

Pittman said that by the end of this month about 700 survey contracts will have been awarded and teams started on the first phase of the program.

Weather is crash cause

Overcast weather and poor visibility brought with it a rash of accidents for city police yesterday and today.

A city truck driven by Richard F. Barker, 426 E. 5th, was involved in an accident at Marine Drive and "I" St., about 8 a.m. today with a 1960 sedan driven by Dorothy C. Gore.

Police said Barker was heading north on "I" and turning right on Marine Drive when he failed to yield the right-of-way to Mrs. Gore, who headed east on Marine. The truck wasn't damaged, but the car received about $75 worth of damage said police.

At 11:15 p.m. yesterday police said Elizabeth J. Arthur, 718 E. Front, drove through the stop sign at Race while heading east on Park and was struck by a car driven by Howard D. McDonald, Rt. 3, who was heading south on Race.

The 1952 sedan Mrs. Arthur was driving was damaged beyond its value, and a passenger in the car Beatrice Horton, 524 E. Front, who was thrown from the passenger's side required two stitches for cuts on the back of her head. The 1956 sedan driven by McDonald and owned by Edward Becker, Rt. 2, received $200 damage.

At 5:45 p.m. yesterday Albert Lee Freeman, Rt. 1, was heading south on the truck route when he was blinded by oncoming lights in the fog and drove off into the center divided section of the route just north of the 8th St. bridge. Due to conditions he wasn't given a citation, but his car received $100 damage.

At 2:45 p.m. yesterday George Linkletter, 110 N. Eunice, was heading west on Boulevard and attempting to make a left turn onto Race. He turned in front of Keith Medsker, Rt. 1, who was heading north on Race.

Linkletter's car received $500 damage. Medsker's car received $250 damage. There were no injuries.

Soviets halt U. S. Army truck convoy

By GENE KRAMER

BERLIN (AP)—The Soviet Union today halted nine U.S. Army vehicles for an hour and 14 minutes on the autobahn out of isolated Berlin in a tightened inspection of American convoys on the highway lifeline. The Soviets had warned earlier that such troop movements were provocative and could lead to "dangerous consequences."

The U.S. Army has been moving convoys to and from West Berlin in recent weeks in an apparent test of Western rights of access to the disputed city, 110 miles inside East Germany.

NINE VEHICLES

The Soviets halted the nine vehicles, forming the last section of a 150-man convoy en route from Berlin to West Germany, on the ground there was an error in the travel documents. The U.S. autobahn operations officer, Capt. Harry Daniels, was called to straighten out the papers and the nine vehicles were then allowed to go on.

The convoy movement then was completed without further incident. The first two sections of the convoy, eight vehicles and then six about an hour apart, had gone through unhindered. The convoy today was made up of Co. C, 2nd Battle Group, 6th Infantry.

Later in the day, the Soviet news agency Tass returned to the attack. It said such movements are not "dictated by any kind of military considerations or requirements" but are "just a dangerous act of military display."

The agency added that a U.S. Army announcement of more movements next week shows that the U.S. command has decided to bring larger units into the operation.

Explaining today's incident, a U.S. Army spokesman said the Soviets stopped the last group in the convoy because the original convoy order listed seven light and two medium vehicles, when actually there were eight light and one medium vehicle.

He explained that trailers are counted as a vehicle on these orders, so a correction was made in a rewritten order.

TIMBER SALE

OLYMPIA (AP) — About 4.95 million board feet of Olympic National Forest timber on 105 acres in the Grays Hafbor federal sustained yield unit will go on the auction block at Quinault Dec. 29, the U.S. Forest Service said Friday.

Pushes for Red China

By MAX HARRELSON

UNITED NATIONS, N.Y. (AP) —The Soviet Union today called on the United Nations to seat Red China immediately in place of what it termed "the miserable clique" of Chinese Nationalists who now represent China.

Soviet Delegate Valerian A. Zorin blamed the United States for the long impasse over Chinese representation and warned that the Peiping regime has the right to crush Chiang Kai - Shek by force, if necessary.

The Chinese Communists, he said, have the full support of the other Communist countries.

Launching the often-postponed debate, Zorin told the General Assembly:

"Take away the American forces from Taiwan, put an end to the American occupation of this island and the clique of Chiang Kai-shek will not stay another day there. It will be wiped away by the hurricane of the people's wrath."

Sen. Warren G. Magnuson

Democrats to honor Sen. Magnuson here

Two weeks ago President Kennedy and 3,000 people honored U. S. Senator Warren G. Magnuson with a $100 a plate dinner in Seattle.

Now it is Clallam County's turn. Saturday night Magnuson will be guest of honor at a silver anniversary dinner at Harrington's Sky Room.

This will be a $10 a plate dinner, sponsored by the Clallam County Democratic Central Committee. The committee expects Gov. Albert D. Rosellini and other state officials to attend.

Purpose of the dinner is to honor Magnuson on his 25 years of service in Congress.

Magnuson, at 56, ranks ninth among Democrats and twelfth in seniority in the membership of the U. S. Senate.

Proceeds from the dinner will go to the local Democratic Central Committee, to be used for campaign purposes.

The Saturday dinner will be at 7:30 p.m. Reservations may be made by calling GL 7-4114.

Three boys admit thefts

City police investigating the recent break-ins at the Market Basket and Grandview groceries have apparently solved these cases as well as those of a number of automobiles that were broken into and a Jefferson County service station burglary.

Three Port Angeles area teenagers have admitted to police that they broke into the two grocery stores and that through the year they have prowled through more than 20 automobiles parked in the city.

They also admitted breaking into a service station in Jefferson County where they made off with cigarettes and 10 pairs of gloves.

THE BOYS, 17, 16 and 15 years old told police they broke into the Grandview Grocery, at 8th and C Sts. about 1 a.m. the morning of Nov. 19, by breaking out a window at the rear of the store.

The broken window was discovered by a paper boy and reported to police around 7:30 a.m.

The boys said they took $28 in cash, 32 cartons of cigarettes, several cases of beer and some gum.

About 10:00 p.m. Nov. 22 they said they removed the door jam and a pane of glass in the door of the Market Basket Grocery, Boulevard and Eunice.

HERE, THEY said, they got no cash, but took beer and wine, cigarettes and 12 pairs of gloves. There was no explanation about the many pairs of gloves taken.

The three also gave police the name of a 14-year-old accomplice, who they said did not take part in the break-ins, but who helped in unloading the cars and drank some of the beer until it made him sick.

The 14-year-old boy admitted his part.

As none of the beer and very little of the merchandise was recovered, police are still checking on exactly what was taken.

Upon completion of the investigation the youths will be turned over to juvenile authorities.

THEY LOST — Dick Goodman (Mama) and Jack Chapman lost their bid for some sort of international baby buggy racing title at Victoria last night. A darkhorse entry, two Canadian girls, ran off with first place. (Evening News Photo)

Goes beyond reading

Survey shows newspapers important part of daily life

NEW YORK (AP)—Newspapers play an intimate part in the personal lives of people at all social levels.

This was one of the findings reported in a survey conducted by the Bureau of Advertising of the American Newspaper Publishers Association into the daily newspapers' reading public.

The survey found a sense of participation beyond the reading of news. Readers clip out items. They save some clippings. They visit the newspaper. They telephone it. They write letters to it.

STUDY SHOWS

The study showed that:

One or more newspapers are read every weekday in 86.4 per cent of the 54 million households in continental United States.

The newspaper reaches every segment of the American public.

Its highest concentration is with the higher-income, better-educated, more influential people.

In reporting the part the newspapers play in the readers' lives, the survey produced these findings:

CLIP ITEMS

That 53 per cent of the readers have clipped some item other than advertising in the past three months; 27 per cent still have the clipping; 18 have sent the clipping to somebody else; 28 per cent have clipped advertisements; 15 per cent recall buying the product.

Also that 43 per cent have visited their newspaper office or plant; 45 per cent have placed classified advertisements; 23 per cent have written or telephoned the newspaper for information, and 8 per cent have written letters to the editor.

PRESENT FINDINGS

The Bureau of Advertising, with the American Association of Newspaper Representatives as co-host, presented the findings at a meeting of 900 business, advertising and press executives at the Waldorf-Astoria Hotel today.

The survey was financed by six major Canadian newsprint manufacturers comprising the Newsprint Information Committee. The bureau called the study the most comprehensive ever made of the reading public.

MANY INTERVIEWS

It said the project involved 4,826 interviews with individuals 15 years of age or older, representing 2,449 households in 622 sampling areas.

Other findings of the survey:

Of the 54 million households, 80.4 per cent buy and read at least one paper on an average weekday and another 6 per cent read one or more.

READ DAILY

Eighty per cent of the nation's adults and 72 per cent of its 13 million individuals between the ages of 15 and 20 read a newspaper on any given weekday.

"Two-thirds of the people have a habitual time for reading the newspaper," the survey found. "It takes place at every time of the day. However, the newspaper is not normally read at a single sitting. The typical reader picks up and looks into his paper 2.4 times each weekday."

"The people were asked to descrioe," the bureau reported, "how they would fee if they had to get along without telvision and without newspapers. The response, 'I would feel quite lost without it,'" was selected by 49 per cent in the case of newspapers, and by 28 per cent in the se of television."

TO RESUME FLIGHTS

MIAMI, Fla. (AP)—Pan American World Airways said it will resume regular flights today between Miami and Santo Domingo. Because of political unrest in the Dominican Republic, flights bypassed Santo Domingo for several days.

PENSA CLEANERS
IN AT 10--OUT AT 5
No Extra Charge
Phone MU 3-4300 Sequim

LINCOLN THEATRE. NOW GL.7-7997
IN THE TRADITION OF "20,000 LEAGUES UNDER THE SEA" AND "AROUND THE WORLD IN 80 DAYS."
VINCENT PRICE IN
JULES VERNE'S MASTER OF THE WORLD
AND—THE TALE OF TWO NAVY BIRD-BRAINS AND A TALKING DUCK.
WACKY QUACKY COMEDY
MICKEY ROONEY · BUDDY HACKETT
EVERYTHING'S DUCKY
INTRODUCE AND JOANIE SOMMERS
ALSO STARRING JACKIE COOPER
A COLUMBIA PICTURES RELEASE

Woman's Club of Sequim active for 50 years

The Woman's Club of Sequim, one of the oldest clubs in Clallam County, celebrated its 50th anniversary with a dinner Monday at The Three Crabs.

The long table before the fireplace was centered with golden fruit and flowers, flanked by ruby colored candles.

Following dinner the group went to the Ulrich home for a program.

PRESIDENT MRS. Fred G. Evans, a club member since 1919, presided.

The roll call, consisting of 63 names starting with the 1911 membership was read by Mrs. Ulrich.

Mrs. Laura Spath read the constitution and by-laws which were adopted April 12, 1912. Dorothy Rose gave the club history and listed a part of its 50 years accomplishments.

THE WOMAN'S Club of Sequim was organized Nov. 25, 1911 and federated in April, 1912.

Membership was limited to 15. Its purpose was social, civic and individual betterment. Colors chosen were pink and green; its flower the pink carnation and its motto: "We will find a way or make one."

During the early years the club was especially active in civic endeavors.

ITS FIRST life membership was given June 23, 1955 to the late Mary Brayton.

Mrs. Hazel B. O'Brien, now living in Port Angeles was the club's first president and held the office for 10 consecutive years. Serving with her the first year were Mrs. C. E. McKinnis, vice president; Freda M. Fowler, secretary; and Anna B. Wagner, treasurer.

The club is a unit of the Children's Orthopedic Hospital and makes annual donations to Care and March of Dimes and is interested in all civic affairs.

Miss Rose concluded the program by reading the Club Collect.

The Christmas party will be held at the home of Mrs. Iris Marshall with Mrs. Laura Spath co-hostess on Dec. 10.

VFW Auxiliary plans party

The auxiliary of Henry Echternkamp Post No. 4760, VFW, met Tuesday with President Mrs. John Haspel presiding. The women voted to sponsor a jacks tournament and to send a donation to Buckley toward a swimming pool.

Plans were discussed for the children's Christmas party Dec. 22 at 2:30 p.m. Mrs. L. R. Blair, community service chairman, reported 158¾ hours spent on PTA, hospital work and serving dinners during the last two weeks.

District President Mrs. Loren Agren reminded members of the district meeting Dec. 3 in Port Angeles. Lunch will be served at noon by the auxiliary of Post 1024. Officers' practice is 10:30 a.m.

Refreshments were served by Mmes. Robert Rivett, Stella Dean, Jack Hendrickson and A. L. Pennell.

LINCOLN THEATRE. STARTS SUN. 1:00 P.M. GL.7-7997
CONTINUOUS SUNDAY FROM 1:00 P.M
2 Showings Monday and Tuesday

The Greatest High Adventure Ever Filmed!

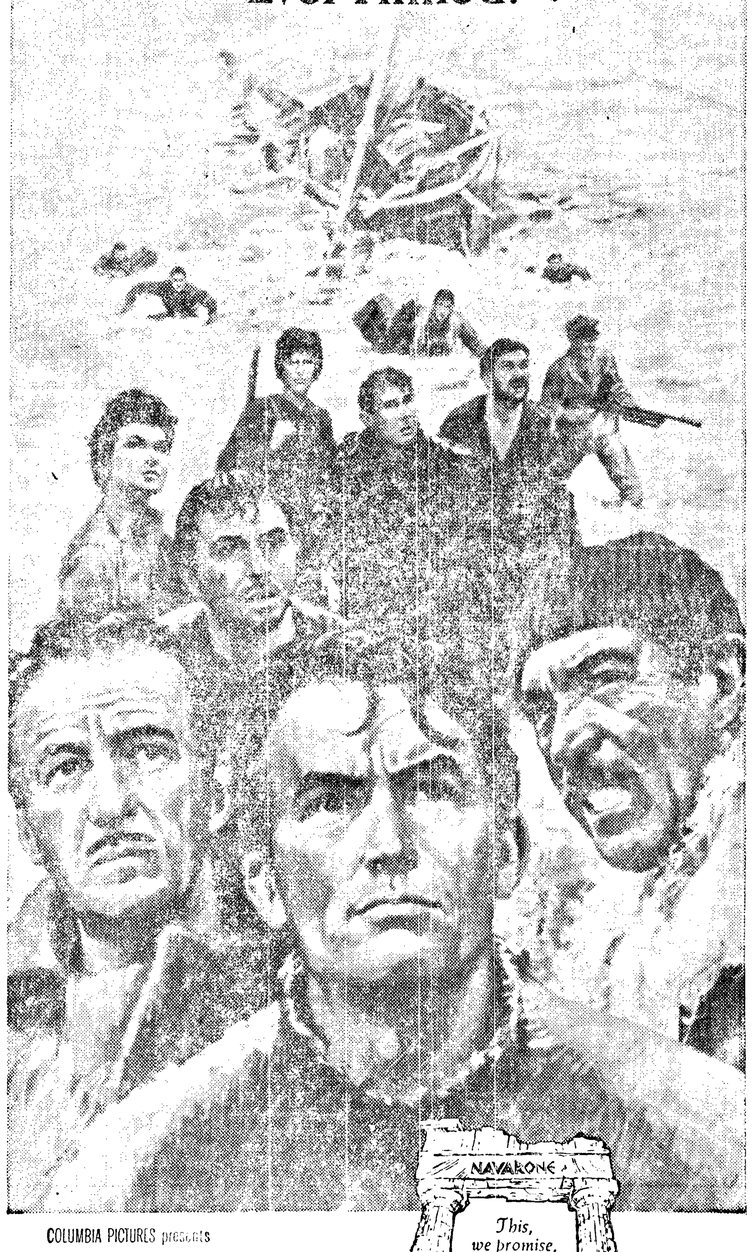

COLUMBIA PICTURES presents
GREGORY PECK
DAVID NIVEN
ANTHONY QUINN
in CARL FOREMAN'S
THE GUNS OF NAVARONE
co-starring
STANLEY BAKER · ANTHONY QUAYLE · IRENE PAPAS · GIA SCALA
and
JAMES DARREN
Written & Produced by CARL FOREMAN | Based on the novel by ALISTAIR MacLEAN | Music Composed & Conducted by DIMITRI TIOMKIN
Directed by J. LEE THOMPSON | A HIGHROAD PRESENTATION | COLOR and CINEMASCOPE
To sustain the tremendous suspense and to give you the utmost enjoyment, we urge you to see "The Guns of Navarone" from the beginning. No one will be seated during the last 20 minutes.

Sequim News

Virginia Keeting, MU 3-4244, Correspondent

Mr. and Mrs. Rodney C. Janssen

Janssen-Russell nuptials solemnized

Baskets of lavender and white chrysanthemums decorated the Janssen home Friday evening when Miss Carol Elaine Russell and Rodney Camet Janssen exchanged wedding vows.

The bride is the daughter of Mr. and Mrs. John L. Russell. Joseph P. Janssen and Mrs. Alexis O. McIntosh are parents of the bridegroom.

The Rev. W. G. R. Dann performed the single ring ceremony at 7 p.m. in the presence of 20 friends and relatives. The wedding music was recorded.

The bride was given in marriage by her father. She wore a wedding dress of white chiffon in ballerina length, with lace jacket. Her lace-edged fingertip veil was held in place by a crown of white roses. She carried a bridal bouquet of white carnations and pink rosebuds.

MISS JANNY ROBERSON was bridesmaid in a dress of pink chiffon with pink lace jacket and pink accessories. Her flowers were pink and white carnations.

Russell Sherrill served as best man.

The bride's mother wore a beige knit suit with white accessories and a corsage of pink carnations. The bridegroom's mother wore spice-brown lace with loden green accessories and white carnations.

APPROXIMATELY 50 attended a wedding reception held at the American Legion Hall following the ceremony. White wedding bells with pink and white streamers and baskets of chrysanthemums decorated the hall.

Joyce Enfield and Glenda Cays poured. Roberta Jean Khile of Port Angeles cut the wedding cake. The tiered cake was decorated with blue flowers and topped with a miniature bridal couple.

Karen Lewis, Susie Bilow, Linda Janssen and Jeanne Russell had charge of the gift table. Jeanne Watkins passed the guest book.

FOR HER GOING AWAY costume, the new Mrs. Janssen changed to a lavender knit suit. After a wedding trip around the peninsula the young couple is at home in Sequim.

Both attended Sequim High School. Janssen is employed in the logging business.

Civil Defense meeting Dec. 7

A civil defense meeting is scheduled at the high school auditorium at 8 p.m. Dec. 7 to bring to the attention of residents of the Sequim-Dungeness Valley area information on what they may expect during an all-out war.

The meeting is sponsored by the VFW Post of Sequim which requests all community organizations, including clubs and churches, to urge all individuals, including high school students, to attend.

National, state and local civil defense plans will be discussed. Representatives of the state CD organization will be present to answer questions.

According to the plans, more than 50,000 people may be directed into the Dungeness Valley area in time of war; and the problems of receiving and caring for these people are among others to be discussed.

The VFW hopes that through understanding these problems, individuals will be better prepared to take care of themselves, their families and the nation.

Sequim Police Court, Nov. 24

Buddy Wade Whitmore, Seattle, drunk driving, $100 fine.

Beil Bryant, Longview, petit larceny by check, $25 bail forfeited.

Sequim Justice Court, Nov. 24

David G. Barnes, Rt. 1, Sequim, speeding, $17 bail forfeited.

Willie A. Newson, Sekiu, killing game in closed season, $250 fine, $125 suspended, $2.50 costs.

Gary Allan Shepherd, Sequim, improper tagging of game, $27 bail forfeited.

WE REPAIR
All Makes
- Appliances of All Kinds — Large and Small
- TV Sets
- Ranges
- Washers
- Dryers

OLYMPIC ELECTRIC
5th and Lincoln GL 7-5303

Sequim Personals

Mrs. Maurice Dean and Mr. and Mrs. Russell L. Hewitt and family of Tacoma were Thanksgiving dinner guests of Mr. and Mrs. Ernest Dean in Port Angeles.

The **Rev. Charles H. Berry**, vicar of St. Luke's Episcopal Church, and **Philip Miller** attended a fall conference for young churchmen in Vancouver Nov. 24 and 25.

Mrs. A. R. Floberg of Redmond was a weekend guest of Mr. and Mrs. **Frank Dawley.**

Mr. and Mrs. **Lewis Aas** returned Friday after a two weeks stay in Seattle. They visited their daughter, Mrs. George Arnone and family and their grandson and his wife, Mr. and Mrs. Roger Boyer.

Mr. and Mrs. **O. E. Westling** left Thursday by train from Seattle to spend the Christmas holidays with their daughter Mrs. Hazen Sandwick and family in Bismark, N.D. Nov. 22 Mr. and Mrs. **Westling** went to Bremerton to attend the funeral of her twin sister, Mrs. Bill Mulholland. Guy Chappel of Everett, brother of Mrs. Westling and Mrs. Mulholland, accompanied the Westlings to Bremerton and returned home with them for the weekend.

Thanksgiving dinner guests of Mr. and Mrs. **George Spath** were her sister-in-law Mrs. O. R. Elwell of Seattle; Guy Chappel of Everett; and Mr. and Mrs. O. E. Westling.

Henry Thoreau explored the Allagah region of northern Maine in 1846.

Coming Events

TONIGHT
Sequim Duplicate Bridge Club, St. Luke's Parish Hall, 8 p.m.
Presbyterian Clipper Club, Presbyterian Church, 8 p.m.
SATURDAY
Teen-age hi fi dance, Macleay Hall.
Peninsula Methodist Church Schools workshop, Trinity Methodist Church, 10:30 a.m.
Sequim Prairie Garden Club holiday show, Dresden Cafe, 10 a.m. to 5 p.m.
SUNDAY
First of special meetings, United Presbyterian Church. Public invited, 7:30 p.m.
MONDAY
Sequim Soroptimist Club, Isa's Cafe, 12:30 p.m.
Dungeness Community Club, Dungeness school, 8 p.m.
Sequim Prairie Garden Club, home of Mrs. Edward Geier, 1 p.m.
Delta Iota Chapter, Beta Sigma Phi, home of Mrs. Albert Simdars, 8 p.m.
Jack Grennan Post, American Legion, Legion Hall, 8 p.m.
Keep Christ in Christmas Committee, Presbyterian Church, 1 p.m.
TUESDAY
Mary Martha and Priscilla circles, Presbyterian Church, 1:30 p.m.

Sequim briefs

Members of the Sequim **MERCHANTS COMMITTEE** started putting up Christmas decorations Sunday. Lampposts on the east end of Washington St. are gay with colored lights and large candy canes. A lighted bell swinging back and forth greets visitors at the east end of town.

The Commission on Christian Social Concerns of **TRINITY METHODIST CHURCH** will preent a recording, "The Life and the Passion of our Lord Jesus Christ," a reading by Charlton Heston Sunday at 7:30 p.m. in the sanctuary. There will be a prelude of recorded choir music, and a background of choir music heard during the reading. The program is open to the public.

R. H. Powell will lead the World Affairs **DISCUSSION GROUP** Dec. 5 on the subject of UNESCO. Mrs. Max Church led the group Tuesday night in a discussion of the Common Market.

Dr. and Mrs. W. J. Siemens will show pictures and tell about their experience in Spain and North Africa at the **DUNGENESS COMMUNITY CLUB** meeting Dec. 4 at 8 p.m. They drove through the countryside in their own car, and took many pictures not available on the guided tours. Club President Frank Evans invites anyone interested to attend. All club members are urged to be present for the business meeting.

The **KEEP CHRIST IN CHRISTMAS COMMITTEE** will hold its last planning meeting of the year Monday at 1 p.m. at the United Presbyterian Church. All organizations are asked to have a representative attend.

The executive board of **SEQUIM PRAIRIE GARDEN CLUB** met Monday at the home of President Mrs. D. C. Hope. Plans were completed for the club's annual holiday show being held today and Saturday at the Dresden Cafe. Building plans for the clubhouse were discussed. Mrs. Florence Gallagher, chairman of the building fund, reported the ceiling and wallboard installed and work progressing on the plumbing. The club expressed appreciation for support given its rummage sale held to increase the building fund. Mrs. Lester McFarland, chairman, donated a set of dish towels she had made for the attendance prize which went to Mrs. Claire Gilchrist.

PAST NOBLE GRANDS elected officers at a meeting Nov. 14 at the home of Mrs. T. J. Clayton. Mrs. Clayton was elected president; Mrs. Lewis Aas, vice president; Mrs. William Merrill, secretary, and Mrs. Henry Boston, treasurer. The next meeting will be a Christmas party Dec. 12 at a place to be announced.

Nine tables were in play Tuesday night at **DUNGENESS DUPLICATE BRIDGE CLUB'S** individual tournament. Floyd Fleming and Myrtle Belleman tied for first place with Mrs. W. J. Fiander and Mrs. Ethel Barker. Second were Dr. and Mrs. Russell Atkinson. Other winners were, third, Mrs. Gene Burdick and Vernon Mantle; fourth, Mr. and Mrs. Ed Naber; fifth, Joe Turton and Rex Mantle, and sixth, Mike Naber and Greg Stone.

CONSTANT FIGHT

HAVANA (AP) — Communist party leader Blas Roca, recently returned from a tour of the Soviet Union and China, said Thursday night Russian rockets would help Cuba fight any armed aggression.

He told a television audience the Cuba revolution is here to stay but predicted "we will have a constant fight (with the United States) for years."

School highlights

Measles

Principals in the elementary and junior high schools reported number of absences Monday were about twice the average. Illness due to measles accounted for a large number of absentees, with others out because of flu. Senior high school attendance was up to average Monday.

Band uniforms

The senior high school band is sponsoring a candy sale to start a fund for necessary replacement of bond uniforms. The band hopes to raise enough money over a period of three years to replace uniforms without any major money making project, according to Principal Leonard Beil.

Seat belt campaign

The ninth grade health class under the direction of Beverly Anderson is conducting a seat belt campaign. Each committee has been working hard to make it worth while.

The information gathering committee sent letters to various places asking for information on seat belts. On this committee are Virginia Keeting, chairman, Mary Ruth Copeland, Jereta Sprague, Pam Ward and Patti Matriotti.

The publicity committee has written articles for the papers. Its members are Kay Lynn Brevik, chairman, Christy Jarmuth, Karen Kettel, Linda Dryke and Ruth Johnson.

JEANNE SILVES, chairman, Nancy Warman, Patsy Schenck, Ann Forest and Charlyne Gallenger comprise the public appearance committee. They have sent letters to various organizations asking if they would like to hear speakers on the subjects of seat belts.

The information gathered was put into a pamphlet by the publishing committee with Beverly Hopper as chairman. Working with her are Linda Cowles, Linda Nordwell, Sherri Brown, Barbara Scott and Lynn Dee Parker. The pamphlets will be given away at some of the Sequim stores.

POSTERS HAVE BEEN made to put up in store windows. On the poster committee are Sylvia Cerruti and Marion Wheeler, co-chairmen; Gena Kitchel, Roberta Stanard, Tracey Rygaard, Cheryl Allen, Jeanne Hunt and Patti Matriotti.

The class would like to encourage every car owner to get seat belts installed. They are being sold at a discount until Dec. 4 at various business houses in Sequim.

SCHOOL LUNCH MENUES
Dec. 4-Dec. 9

Monday
Italian spaghetti, buttered beans, warm French bread, fruit, milk.

Tuesday
Hot dog, potato salad, buttered corn, cottage pudding, cherry topping, milk.

Wednesday
Baked beans, mixed vegetable salad, hot rolls, applesauce, cookie, milk.

Thursday
Special.

Friday
Cream of potato soup or clam chowder, grilled cheese sandwich, finger salad, marble cake, milk.

Gardiner News

Mrs. Peter Jorgensen writes from Gardiner:

At a pre-Thanksgiving gathering Mrs. Louise Movius had her sons Bill and family from Tacoma; Jack and family from Vancouver; Ervin and family from Port Townsend, and as a surprise, Brendon and his wife from California. Also present were Mrs. Movius' daughter, Mrs. Louise King and her daughter Kathy. Later in the afternoon Mrs. Movius' niece Mrs. Marcus Miller and husband joined them.

Mr. and Mrs. Wallace Norton Sr. had 25 guests sitting around the festive table. Present were their children, grandchildren and two great - grandchildren, from Port Angeles, Blyn, Gardiner and Port Townsend.

Mr. and Mrs. Robert Warman and daughters Nancy and Roberta spent Thanksgiving in Seattle with Mrs. Warman's sister.

Mr. and Mrs. William Clark who live on Diamond Point Road had Thanksgiving dinner with Mr. and Mrs. Jack Hopkins in Sequim. Sunday the Clarks' daughter, Mrs. Melvin D. Hopkins and three daughters from Colville had dinner with the Clarks.

The Holland Barretts spent Thanksgiving Day in Seattle. Randy Barrett was out in his boat Saturday trying to locate a float that broke away from the beach of the RhodoDrona Resort during the storm Tuesday.

'Man of the Year' nominations due

Carl Thurston, committee chairman, announces all nominations for the VFW sponsored "Man of the Year" must be sent in today.

Anyone may nominate a man or woman for this honor. Letters should be addressed to "Man of the Year Committee," VFW Post No. 4760, Sequim. The letters should also give reasons for the nomination. The most important qualification is service to the community beyond the activities of one's occupation. Members of the VFW Post are not eligible this year, Thurston said.

The choice will be made by a committee of VFW members plus other representatives of the community. It will be announced at a banquet early in January.

Senior High honor roll

Lucy Carey and Lona Silberhorn of the senior class, and Kathy Morrison, a junior, lead the Sequim Senior High School honor roll for the quarter with grade points of 4.0 or "straight A" averages. Honor roll students are:

Seniors — Lucy Carey, Lona Silberhorn, Sara Griffith, Anita Boyd, Sandra Boyd, Marta Livingston, Betty Robins, Jon Sandera, Janis Jones, John McClurken, Greg Fisher, Linda Pearson, Roger West, Jim Bower, Louise Clay, Pat Chace, Christina Rodenbaugh and Larry Silves.

Juniors — Kathy Morrison, Marilyn Holmberg, Karen Lewis, Doug Powell, Janet Scott, Judy Sherk, Len Beil, Bill Cameron, Brad Davis, Eric Hendrickson, Janey Olsen, Beverly Runnion, Ellen McDonald, Minnie Allen, Jim Hope, Karen Nordwell, Bonnie Wilber, Sara Blake, Dennis Funston, Mary Gallaway, Anne Ratcliffe and Dorothy Baker.

Sophomores — Gary Gizinski, Stephen Smith, Janet Scott, Jack Clapp, Carol Nelson, Ted Dorn, Bonnie Johnson, Sharon Coon, Sandra Danforth, Paula Sanford, Steve Callis, and Sharon Peterson.

FIRE CALLS

Sequim Volunteer Firemen answered a call at 6:33 a.m. Thursday to put out a chimney fire at the Ruth Palmer home in Dungeness. The fire, caused by an overheated stovepipe, resulted in $100 damages, according to report of the fire department.

At 1:30 p.m. Thursday firemen were called to the Walter Dryke home on Sequim Ave., where fire caused approximately $500 damage. Cause of the fire was undetermined.

Richmond's bear hunt fizzles out

RICHMOND, Va. (AP)— A big bear hunt within sight of this city's skyline has turned up nothing more than five rabbits, a few field mice and a turkey hen and gobbler and their brood of 14.

After reliable reports indicated the sighting of a black bear near Deepwater Terminal within the city limits, a bear hunt was quickly formed Thursday that included hunters and dogs from as far as 100 miles away.

All day the men talked excitedly of guns, good and bad hounds and what it was like to hunt bear in Alaska. And all day the hounds sniffed and waded, paddled and pawed around the terminal area.

But at sundown the talk turned to warm rooms, dry feet and hot baths. The fact of the matter was that the bear just wasn't there.

Richmond's big bear hunt came to an end. And nobody said much about a second one.

NOTE GOT HOME

PRATT, Kan. (AP) — Maybe one teacher has solved the problem of little Johnny and Mary losing notes to parents on the way home from school.

One girl had stamped on the back of her hand, "PTA Tonight."

NOTICE
V.F.W. Members
SEQUIM
Live Music
EVERY
FRI. & SAT.
with
DOUG ROBERSON
Fridays, 10:30 p.m. - 1:30 a.m.
Saturdays 9:30 p.m. - 12:30 a.m.

DANCE SATURDAY
DECEMBER 2
"The El Caminos"
with
"Big" Tiny Tony
SKATING RINK
Admission 1.25 Port Angeles 9 to 1

Notes from around Hollywood scene

By BOB THOMAS
AP Movie-TV Writer

HOLLYWOOD (AP)—Notes and comment on the Hollywood scene:

Bing Crosby may be donning priest's robes again, if his present plans go through. He expects his next movie to be "The Devil's Advocate," taken from the best-selling novel by Morris West.

The details have to be worked out with Warner Brothers, but Bing appears eager to play the role of the priest who investigates a candidate for sainthood. It would be his most dramatic role to date.

It would also be his second film in a row overseas. He just returned from "The Road to Hong Kong" in London. "The Devil's Advocate" would be filmed in a small Italian town.

PRIEST THRICE

Bing has played a priest thrice before—as Father O'Malley in "Going My Way" (1944) and "Bells of St. Mary's" (1945) and in "Say One for Me" (1959).

The town is talking about the photo layout of Shirley MacLaine in a men's magazine (Esquire). It's supposed to be a take-off on girlie calendars, and Shirley did just that—take off. In one shot she is clothed only in a diaper, in another, a filmy bridal veil. One photo shows her partly hidden by a tree trunk but otherwise stark naked.

Many local figures have expressed the opinion that the layout shows more skin than satire. "Why would Shirley do it?" asked one famous actress.

Shirley doesn't have to answer the questioners. She's in Europe until late December.

Gregory Peck finally finished his segment in "How the West Was Won." Said he: "And I thought it was going to be a three-week job." It turned into four months.

He'll take it easy until February, when he starts "To Kill a Mockingbird." "It will be a stay-at-home, rather than a runaway production," he explained. "They are building a small southern town at Universal."

CUT HEAT COSTS:

YOUR Shell Heating Oil supplier recommends these 5 ways to reduce heating costs and have a more comfortable home:

1. Keep your oil burner clean. Today's Shell Heating Oil contains special additive FOA-5X.® It helps keep critical burner parts free from clogging—assures better firing, more warmth.

2. Guard against tank rust. Shell Sonitor® anti-rust treatment helps protect your storage tank for one full year, at no extra cost.

3. Shut off radiators or registers in rooms that aren't in regular use.

4. When fireplaces are not in use, make sure dampers are securely shut.

5. Keep attic ventilators and other openings closed during the heating season.

Call us today for the finest in heating oil service.

MODERN HEAT SHELL CERTIFIED COMFORT

OLYMPIC FUEL

E. A. JENSEN, Owner
GL 7-6922 or GL 7-6288
Emergency GL 7-3239

(Paid Advertisement)

Radio KONP 1450 kc

MONDAY THROUGH FRIDAY

News On The Hour And The Half Hour

5:30 a.m.—Morning Show
6:30 a.m.—Music to Waken To
8:55 a.m.—The Day's Weather
11:00 a.m.—Community Service Show
12:30 p.m.—Tink's Talk Time
12:40 p.m.—Trading Post
3:30 p.m.—Electrostatic 8
4:00 p.m.—KITN Show
5:45 p.m.—Spotlight on Sports
8:00 p.m.—Hi Fi Show
9:00 p.m.—Parade of Hits

★ WASHINGTON COLUMN ★

Administration Tries New Public Relations Techniques

BY PETER EDSON
Washington Correspondent
Newspaper Enterprise Assn.

WASHINGTON—(NEA)—The Kennedy administration has embarked on some interesting experiments in political public relations.

The idea is to show the administration image around the country, three-dimensional, live and at close range.

AMONG THE PRINCIPAL OBJECTIVES are to overcome impressions that the administration is antibusiness, so far to the left that it is practically socialistic and that its top officials have horns. Also to peddle its programs door-to-door.

Past practice has been to let the administration image filter out of Washington through press, radio and television, supplemented by an occasional speech here and there by the President and some member of his cabinet.

There has inevitably been some distortion in these traditional methods in spite of the good job which the news media do though accurate reporting. A long speech by anyone is a bore, even if delivered to an audience in the flesh.

Bad focus accounts for much of the prevailing anti-Washington sentiment of the country, no matter which party is in power. What the Kennedy administration is trying to do is overcome or soften this hostility.

THE SERIES of 12 two-day conferences in major U.S. cities this month is the most notable example of the new public relations pitch. Teams of government officials headed by a cabinet member hold discussions with groups of leading citizens in each community.

Kennedy policies and programs are explained, questions answered, criticisms heard. If the government officials learn something in this two-way exchange, so much the better.

There is an important political factor in this technique. Whichever party is in power in Washington has the advantage through readier access to communications media.

THE KENNEDY ADMINISTRATION is attempting to put over the idea that its new conferences are nonpartisan educational affairs, or government service to its people.

This may be malarkey, but it sounds and looks good. President Kennedy himself is credited with having dreamed up the idea.

It is patterned, however, on three two-day conferences which the State Department has held this year for several hundred newspaper editors, columnists and foreign affairs reporters, radio and TV newscasters.

President Kennedy is also holding a series of luncheon meetings followed by discussions with a score of editors from one state at a time.

MEANTIME, THE PRESIDENT SAYS he has not abandoned the Washington press conference even though he has not held as many as he said he would. He says he would hold two or three a week if necessary. He hopes to hold one a week when Congress is in session.

But the Presidential press conference has now become such a mob scene that it has lost much of its value as a means of communication between the White House and the people.

PREPARE LESSONS

NASHVILLE, Tenn. (AP)—Material for Sunday School lessons on Christianity and communism is being prepared for nationwide distribution to Methodist churches. The church's curriculum committee said today the material will be available in April for adult classes and in September for youth classes.

TO BEGIN TALKS

BANGKOK, Thailand (AP) — Premier Sarit Thanarat said today his government will begin talks with the United States soon on the Communist threat in Southeast Asia.

Presumably the Thais will press the Americans to make greater efforts to stop the Reds, particularly in South Viet Nam.

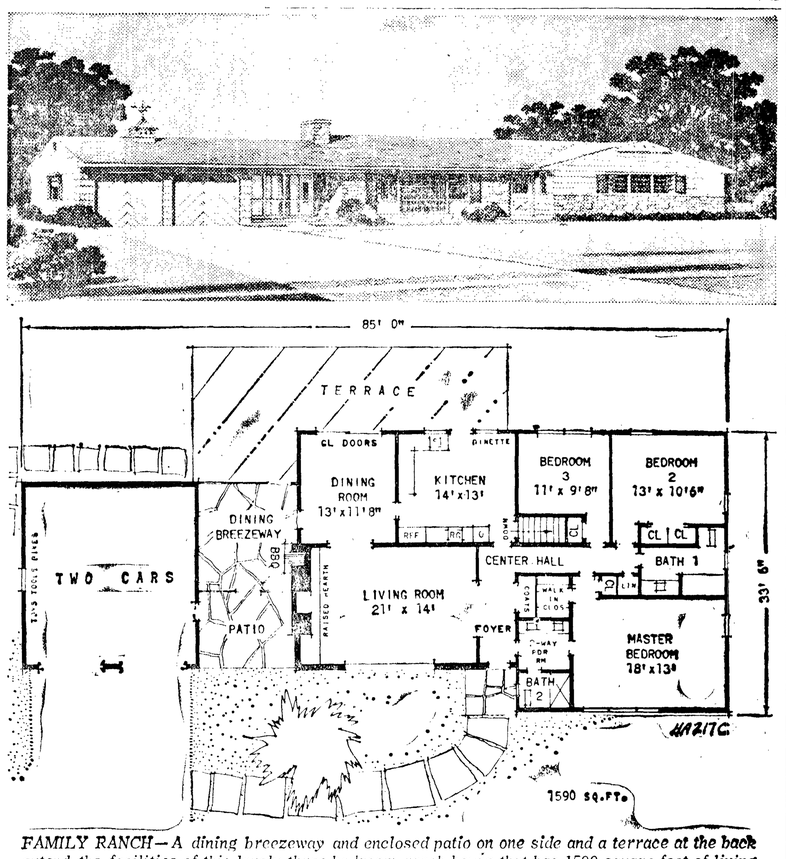

FAMILY RANCH—A dining breezeway and enclosed patio on one side and a terrace at the back extend the facilities of this lovely three-bedroom ranch house that has 1590 square feet of living space. Architect Lester Cohen, Room 75, 117 W. 48th St., New York 36, N. Y., designed HA217C for family comfort and convenience.

Kennedy beginning to go for soft talk, big stick

By JAMES MARLOW
Associated Press News Analyst

WASHINGTON (AP)—President Kennedy, an admirer of President Theodore Roosevelt's policy of soft talk with a big stick, is beginning to follow it in foreign affairs from Asia and Europe to Latin America.

Kennedy, since becoming President, has never stated this as his policy in so many words. It seems to have developed slowly, and emerged into view slowly, as crises piled up on him. But he has made it clear by action.

For example: In the military buildup after the Berlin crisis began; the nudge to Premier Khrushchev not to begin a war he couldn't win; pressure on the Vietnamese government to start reforms; use of the Navy to stop a Latin-American revolt.

Kennedy, during the second TV debate with Vice President Richard M. Nixon in the 1960 presidential campaign, said "in my judgment we should follow the advice of Theodore Roosevelt: be strong, maintain a strong position but speak softly."

NO BOASTING

What Roosevelt actually said—he said it repeatedly, as governor of New York and later as president—was "speak softly and carry a big stick. You will go far." He also warned against boasting that isn't backed up.

Kennedy had to learn that the hard way and, as further events showed, like a man gradually feeling his way toward a fixed position.

On April 20, three days after anti-Castro rebels tried to invade Cuba with American help but were stopped cold, Kennedy said the United States would "not hesitate" to act against communism in Cuba to protect its own security.

But when the crunch came—when the rebels were being slaughtered on the beaches—he not only didn't intervene, he did not even give them American military support. The failure was a colossal American embarrassment.

HALF-BAKED

Just because this whole episode was so half-baked, it seems safe to say neither Kennedy nor his advisers had thought their way through at that time to a policy they followed later, the Roosevelt policy.

Then came Khrushchev's threats on Berlin. Kennedy responded to that with a military buildup. In terms of manpower it was more psychological than practical since only 153,000 men were added to the armed forces. The real stick was in warning Khrushchev not to push his luck. Still, Kennedy didn't get belligerent.

Then came South Viet Nam where the Communists, by terror and persuasion, are taking over more and more of the country which is extremely poor but is run by President Ngo Dinh Diem and his family like a dictatorship.

GIVING AID

This country is pouring aid into Viet Nam. Unless there are reforms—giving the peasants some tangible reason for not accepting communism pacifically—it seems certain the country will go down the drain.

Kennedy didn't say anything about U.S. pressure on the Vietnamese government to begin reforms. But in the past week the government-controlled press there began to complain about American pressure.

At his news conference Wednesday, after being asked about it, Kennedy made it clear this country is insisting on reforms. Still, he phrased it so mildly that it avoided direct humiliation for the Vietnamese government.

Last weekend, without uttering a word or threat, Kennedy acted tougher than he has in any other situation. This was by intervening in the affairs of the Dominican Republic.

There the family of the slain dictator, Rafael Trujillo, was rumored ready to try to re-establish the dictatorship. Secretary of State Dean Rusk unexpectedly said the United States would not sit idly by and let it happen.

NEXT DAY

The next day U.S. warships appeared off the Dominican coast. The expected Trujillo takeover fizzled and the family decided to get out. The New York Times said it had learned on the highest authority U.S. Marines would have been landed if necessary. This would have been real intervention, wide open.

Kennedy, asked Wednesday at his news conference if this signified a new American policy to intervene in Latin-American affairs where it thought necessary—for example, to stop a Castro revolt—did not answer directly. The fact that he didn't was significant in itself. He had acted tough but he wasn't talking tough.

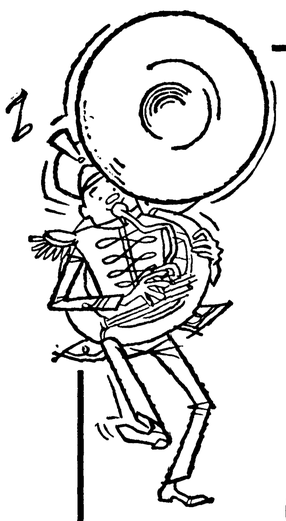

We Are Tooting Our Own Horn

(For A Good Reason, We Want Everyone To Know)

THE AVERAGE DAILY CIRCULATION OF THE PORT ANGELES EVENING NEWS LAST WEEK WAS

6,605

This Marks The Highest Weekly Average Circulation We Have Ever Had

(The Previous High Was 6,540 In 1956)

★ If You Are Not A Present Subscriber, Don't Don't Miss Out On Important And Interesting Community Happenings. Just Phone GL 2-2345 And Have Your Paper Delivered Today.

★ Merchants, Your Advertising Dollar Goes Farther Than Ever In The Evening News Today. It Reaches Into More Homes. And The Audit Bureau Of Circulation Verifies Our Figures. It's Like Buying A Brand Name Product . . . There's A Reputation And Integrity Behind Them.

Port Angeles Evening News

If you hail from the Peninsula

VALIANT IS YOUR KIND OF CAR

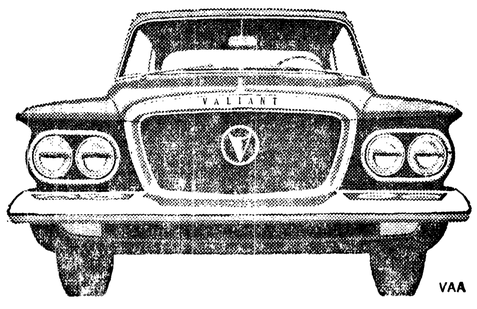

It's 1962's finest compact . . . made with the Northwest in mind

This beauty was built for the kind of driving we do out here. It's fast and sweet, with the sort of stamina that scales our mountains with ease, takes our curves with torsion-bar control, and beats back our wet or cold winters with its 7 dip and 6 spray body protection. Measure the gas and our towns seem closer together. Whether in the city or on the open road, Valiant handles with sports-car precision and good old Western freedom. And you'll like the way Valiant saves you money. For example: A low price to begin with—plus generous trades. Come on in and drive it. You've got some happy surprises in store!

Nobody beats Valiant for value!

SEE YOUR PLYMOUTH-VALIANT DEALER

CHARGE IT!

AT Riedel's

122 E. FRONT

GL 7-4433

ALL

SAVE 20% OFF!

CHARGE IT!

LAST LINK — Guy Hawhee, left, the city's consulting engineer on the water line and O. R. McVean,, Western Division manager of Harbert Construction Corp. check the connection as the last link of water line goes into place. The connection was made at the north mouth of the rock tunnels high on the west bank of Morse Creek gully. The last length of concrete and steel pipe was laid in place Monday and the new transmission line went into service yesterday. (Evening News Photo).

ON SHE GOES — Councilman Nathan Richardson [illegible] at the Morse Creek dam to open the newly completed water line. The line went into operation yesterday morning, and Richardson, who was mayor of Port Angles when revamping of the city's water system began in 1958, was selected to put the new line into service. (Evening News Photo).

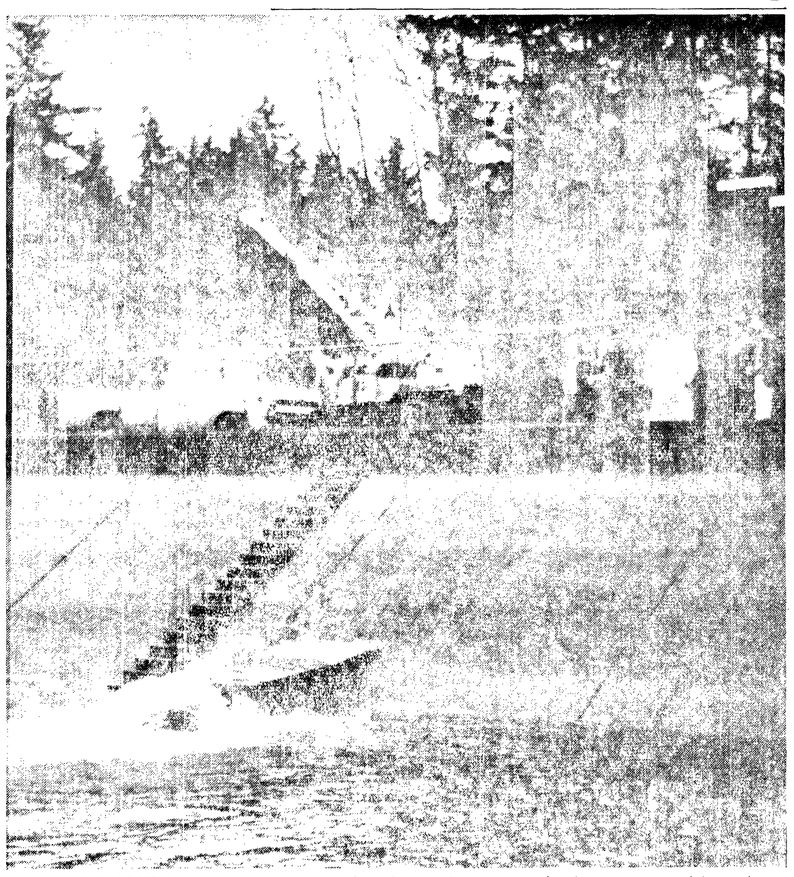

HERE SHE COMES — A small group of city officials look on as the first water is delivered to reservoir No. 1 by the newly completed water transmission line from Morse Creek. The 24-inch inlet in the foreground will bring in water at the rate of 12 million gallons every 24 hours. At present the city uses about 3 million gallons per day in the winter, jumping to 10 to 12 million gallons per day through the summer. (Evening News Photo).

Water is on in newly completed transmission line

The city's trouble-plagued $1 million water transmission line is finished.

The last concrete-steel link has been welded into place, the long line has been flushed out and chlorinated and with more than one happy sigh the first of the water carried by the new line began pouring into reservoir No. 1 yesterday around 11:00 a.m.

At the reservoir, lowered by recent line shutdowns as the project neared completion, a group gathered to view the first delivery of the new line.

IT WAS A SMALL group, men to whom the vast water line job had become a personal, seemingly unending problem. They stood watching the strong flow from the 24-inch line. Their thought was summed up neatly by Councilman Nathan Richardson, "What a relief!"

The new line, deemed necessary since 1952, when the old wooden stave line was found to be deteriorated badly, was started this spring, following the route of the old line from the diversion dam on Morse Creek to the city's reservoir system.

Rehabilitation of the municipal water system began in 1958.

TWO NEW RESERVOIRS were built and put into use in 1960, bringing the city's water storage capacity to 17 million gallons.

A reserve of this size means the end of water restrictions in the summer. The water department also hopes it means the end of muddy water in city taps.

Heavy rains, which would dirty the waters of Morse Creek, can be off set by drawing off the water in storage, while the objectionable water comes through the line, but is let out through a bypass just before reaching the reservoir.

THIS WAY WATER users tied directly to the line still have water, too.

In reviewing the water line's progress, City Manager M. W. Slankard commented that "It has been a terribly hard job for the contractor and an inconvenience to the people for the past five months.

"There's been a lot of extra work for the water department and employes at city hall, too, and the city is very happy to see the vast project completed and the improved water service restored to the community."

REVAMPING THE water system came to a total cost of approximately $1,853,010. The 1958 estimate was $1,942,296.

These figures include the two new reservoirs and their connecting lines, improvements at the Morse Creek diversion dam, engineering costs and extra charges, as well as the new transmission line.

WITH FRESH CLEAR water pouring through the new line, city crews are working to get all the direct connections switched over from the old wooden line. There are about 85 of these changes to be made, and they are expected to be completed by tomorrow.

Then the only work remaining on the job is cleaning up the right-of-way. Weather may delay this, but when it is finished, the project will be turned over to the city for acceptance and final payment.

Preston P. Macy

First ONP chief

Macy retires from Park Service after 37 years

Preston P. Macy, superintendent of Mount Rainier National Park, retired from the Park Service, effective Nov. 24.

Macy was first superintendent of the Olympic National Park when it was established here June 29, 1938. He had previously been custodian of the Mount Olympus National Monument before it became a park.

Macy's tenure in the National Park Service, except for a short period in 1925-26, has been continuous since 1924. He is one of the few superintendents who served under all six directors of the Natioal Park Service since its establishment on Aug. 25, 1916.

MACY FIRST went to Mount Rainier in 1924 as seasonal naturalist. He returned there as superintendent Sept. 16, 1951.

Since his superintendency at Mount Rainier, Macy saw Mission 66 launched in the park in 1956.

Under this program he has seen the completion of the Stevens Canyon Road, the construction of the Nisqually Glacier Bridge and construction of the Marmot Point-Barn Flat Road to Paradise. The Box Canyon picnic area and the beginning of the enlargement and rehabilitation of the Ohanapecosh and White River campgrounds were also projects under his administration.

THE MACYS will be honored at a retirement dinner Dec. 2 at the Columbia Crest Grade School, Ashford.

Those attending the retirement dinner from Port Angeles will be Supt. and Mrs. John E. Doerr, Asst. Supt. and Mrs. Oscar A. Sedergren, Asst. Chief Ranger and Mrs. Robert W. Rogers, Forester and Mrs. John A. Nattinger. The F. Ronald Richmonds and the Charles B. Hanifys from the park electronics department, may also attend.

AFTER RETIREMENT the Macys will live at 763 River Road, Puyallup. They are now building a permanent home on a hill southeast of Puyallup.

Asst. Supt. John A. Rutter will be in charge at Rainier until a new superintendent is named.

England's oldest public school in continuous service is Winchester, which was founded in 1394. Eton was founded in 1440 and Harrow in 1571.

Kelly bids in timber

OLYMPIA (AP) — Ervin Kelly of Brinnon, Jefferson County, was the high bidder at $34,922 for 5.65 million board feet of Olympic National Forest timber, the U. S. Forest Service said Wednesday.

The timber is located on 85 acres in the Quilcene working circle.

The Forest Service also announced that another 20 million board feet of timber would be sold at three oral auctions Dec. 28.

About 8.1 million board feet and 6.8 million board feet are to go on the auction block in separate sales at Hoodsport and another 5.1 million board feet will be sold the same day at Port Angeles.

ONE MORE USE

CHECOTAH, Okla. (AP) — Druggist C. M. Dodgen uses his newspaper after he reads it.

But he doesn't do anything as commonplace as wrapping his garbage or shielding his head from storms.

He rolls the paper tightly, dips it in water and uses it as a damp wick to keep his tobacco case moisturized.

Gil Harper succumbs

Gilbert Townley (Gil) Harper, 51, Port Angeles business man and civic leader died suddenly Saturday evening.

Mr. Harper was born at Pullman, Wash., Jan. 26, 1910. He married Marjorie Ruth Evans in Tacoma Aug. 6, 1939. He graduated from California Embalmers' College in 1933.

A member of the U. S. Naval reserve he was called into active service in 1941 and was stationed in Alaska when World War II was declared. He was stationed on a PT boat on the coast several months then spent four years and 10 months on active service abnard the Aircraft Carrier White Plains in the South Pacific. He left active service with the rating of chief pharmacist mate after the end of the war and remained as a member of the Naval reserve unit here.

At the end of World War II he came to Port Angeles and operated the Harper Funeral Home until his death.

Mr. Harper was past president of the Port Angeles Kiwanis and Salmon clubs, governor elect of the Kiwanis district and past president of the Knife and Fork Club.

Gil Harper

He held membership in the First Baptist Church where he was head usher, Naval Lodge of Elks, American Legion, VFW, Chamber of Commerce, and Salmon Club. He was a member of the board of directors of the YMCA, and chairman of the Key Club committee of Kiwanis. He held membership in Masonic Lodge No. 68 Tacoma and was also a member of Juan de Fuca Order of Amaranth, the Masonic Commandery and the Royal Arch, Nile Temple of Shrine and the Olympic Peninsula Shrine Club.

Among surviving relatives are his wife, Mrs. Marjorie Ruth Harper and a daughter Linda, both of Port Angeles; his mother, Mrs. Alma Harper, Seattle; and a sister, Mrs. Norton Sather, Columbus, Miss.

TWO PARTIES

OLYMPIA (AP) — Democratic officials say Mrs. Elizabeth Rudel Smith, United States treasurer, will attend at least two party functions in Washington Friday.

Mrs. Smith is to attend a tea in the governor's mansion in Olympia. The hostess will be Mrs. Albert D. Rosellini. The tea is sponsored by the Washington State Federation of Democratic Women's Clubs.

Streams low but some steelhead are landed

Peninsula streams were low but of fairly good fishing color, Sunday, opening day of the winter fishing season on game fsh.

Small creeks were entirely too low for fishing in the opinion of Game Protector J. H. Laney. Top streams of those checked was the Lyre River. The overall catch on all streams was fairly good for a season opening day.

The two game protectors, Laney of Port Angeles district and Don Bakker of Forks, made spot checks of fishermen but they explained that it does not disclose the complete total of all fishermen, all streams or all the steelhead taken.

Laney's spot check showed 25 fishermen on the Lyre River with 12 steelhead, Hoko 25 fishermen with four steelhead, Pysht 33 fishermen with 10 fish, Clallam River six fishermen with 2 steelhead and East Twin, seven fishermen with no fish.

Not checked was the Dungeness River and some small creeks and no fishermen were observed on the Elwha River that seemed to be in good fishing condition.

Bakker's spot check disclosed 14 fishermen on the Quillayute River with two steelhead, five fishermen on the Hoko River with eight steelhead, 14 fishermen on the Soleduck River with three steelhead, 17 fishermen on the Bogachiel River with three steelhead.

Other editors say:

Olympic ski resort

We are pleased to see that the Department of the Interior has openly opposed the plan for a big ski development at Olympic National Park's Seven Lakes Basin. Prior to Assistant Secretary John A. Carver's remarks before a meeting held in October, at Sol Duc Hot Springs, there was no assurance this would be the case. For the past decade, the National Park Service actually has encouraged the expansion or the setting up of such resort type facilities (except cable tramways) in a number of national parks, notably Mount Rainier, Yosemite, Rocky Mountain, and Lassen Volcanic.

While we are gratified by the decision, we nevertheless regard some of Carver's wording with less than enthusiasm. "If this were a new park, then maybe such a proposal would have a chance," Carver said. This gives a clue to what we may expect when and if more areas are added to the present system of twenty-six or seven truly great national parks. Let no one be deceived about this, and let no one say he did not know what top officials of the Department had in mind. And let no one believe that to make new national parks subject to the establishment of resort amusements is not to endanger the entire system of national parks.

If we should acquire a Northern Cascades National Park, for instance, and it should be decided to establish within it a winter sports resort, who would care, ten or twenty years later, whether this park had been established in 1906 or 1965? The fact would be that it would become a nationally known winter resort, and commercially-minded local interests near other parks would demand that their park be given the same treatment. How could the Service refuse?

If an area like the magnificent Northern Cascades in Washington is to become a national park under such circumstances, it would be better to keep it a U. S. Forest Service wilderness area—better for the protection of the area itself, and better for the future preservation of existing national parks. — National Wildlands News

HIS HONOR, SANTA

ATLANTA (AP) — Mayors of Georgia will play Santa Claus to the 12,000 patients at the state hospital in Milledgeville.

They are organizing a giant motorcade of several hundred cars which will take presents to Milledgeville, 100 miles east of Atlanta, Dec. 13. Citizens donate money and gifts.

Gov. and Mrs. Ernest Vandiver are expected to attend.

The Tribune Olympic

Founded in 1886 as "The Model Commonwealth"

Second class mail privileges authorized at Port Angeles, Washington.

Published every Friday night by Port Angeles Evening News (Inc. 1916)

Charles N. Webster ..... edit. and pub.
Esther Webster .....associate editor
George Buck .....general manager

Member Washington Newspaper Publishers Association

Subscription rate $1.50 per year anywhere in U.S.A.

OK BOND ISSUE

CENTRALIA (AP) — Voters of Centralia approved a $250,000 bond issue Wednesday for additions to Centralia Junior College.

The vote was 4,229 to 169.

The state is to put in $450,000 so a new library, a student center and eight classrooms can be built.

Critical of Park Service

Nature journal hits basin ski area plan

A proposed ski resort in the Seven Lakes Basin on the High Divide is subject for an editorial critical of the National Park Service published in the National Wildlands News. (See today's editorial page.)

This monthly publication devoted to national parks, monuments and wildlife refuges, credits the Port Angeles Evening News Oct. 9 story on the subject as provocation for the editorial. The editor, Devereaux Butcher, considers officials too lenient in allowing resort type facilities in national parks.

THE EVENING NEWS story reported the visit of Assistant Secretary of the Interior John A. Carver, Jr., to the High Divide in October.

While here Carver met with W. Clyve Able, owner of the Sol Duc Hot Springs resort and chief promoter of the proposed High Divide development, and several interested ski enthusiasts.

At the meeting Carver told the group it was impossible that their proposal would receive favorable action under forseeable circumstances.

CARVER DID SAY if this were a new park, such a project might have a better chance. "It's in new parks that such fairly radical changes away from established national park policy would have to be put in. But the Olympic Park is too much of an established park to be the breaking point in such a project."

Carver admitted he personally could see some merit in the project, which would require a five-mile road into the area just below Hart Lake. But Carver said, "The public doesn't seem to favor this type of project in our parks."

WHEN HERE IN September National Park Service Director Conrad L. Wirth expressed opposition to a road into the Seven Lakes Basin.

At that time he said, "I think the High Divide should be left a wilderness area. The ground covering is very delicate. Any road would lead to the destruction of the vegetation immediately."

At the meeting with Carver, Able vowed he would continue his battle for a ski resort in the Seven Lakes Basin, although he admitted it might take a long time to succeed.

Able could not be reached at the Sol Duc Hot springs resort today. He has been in California and is expected back momentarily.

Assistant Secretary Carver came here in October to look over the High Divide area in response to a request by congressional representatives from this district.

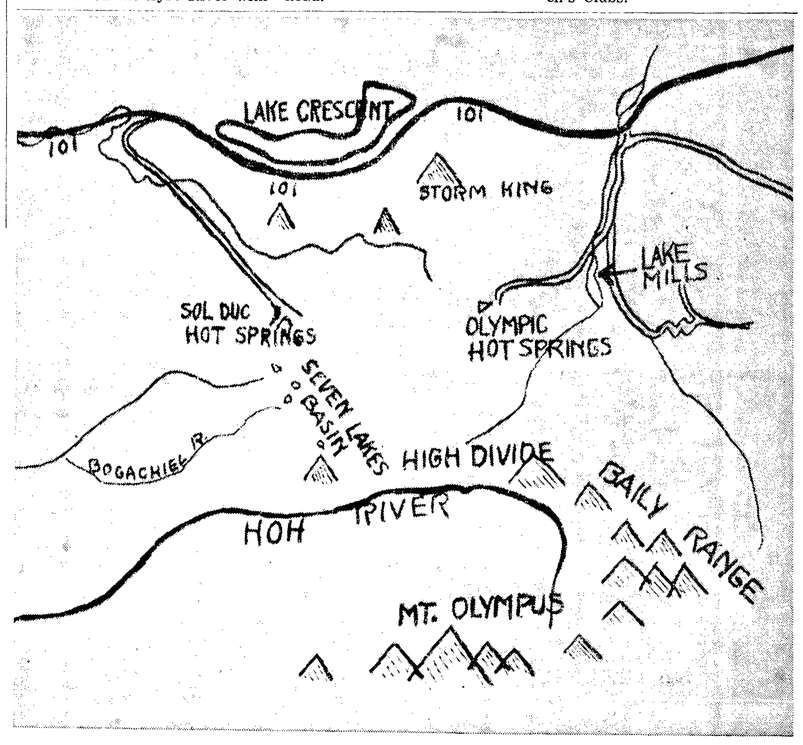

'Riders in jamboree tonight at Port Townsend

College basketball trying to redeem itself

By DON WEISS
Associated Press Sports Writer

Major college basketball, rocked by its second widespread scandal in a decade, opens a new season tonight with a job on its hands.

After the scandals of 1950-51, it took the better part of five years before the shocked public forgot its jibes about bribes and began accepting the sport, particularly in the big, publicized arenas of the East.

What kind of reception is in store for basketball this time, after sweeping disclosures that dragged in the names of 37 players from 22 colleges and universities, is anyone's guess.

EXCEPTIONAL PLAYERS

Back again are such exceptional players as Jerry Lucas of Ohio State, Terry Dischinger of Purdue, Chet Walker of Bradley, Len Chappell and Billy Packer of Wake Forest, Art Hayman of Duke, Billy McGill of Utah, Dave Debusschere of Detroit, Johnny Rudometkin of Southern California, Vinnie Ernst and Jimmy Hadnot of Providence.

Also Don Nelson of Iowa, Gary Roggenburk of Dayton, Carroll Broussard of Texas A&M, Del Ray Mounts and Harold Hudgens of Texas Tech, and Paul Hogue, Tony Yates and Tom Thacker of Cinderella Cincinnati, the Bearcat bunch that upset mighty Ohio State in overtime in the NCAA championship final at Kansas City last March.

Ohio State, picked to again top the nation's teams in the pre-season poll of The Associated Press panel, returns with John Havlicek and Mel Nowell to accompany player of the year Lucas.

SCHEDULE BEGINS NOW

The major schedule, which moves immediately into high gear Saturday, opens with a score or more big games tonight—headed by Southern California at Missouri, Florida at Duke, Mt. St. Marys at Providence, and West Texas at Seattle.

In some Saturday features, Indiana State is at Cincinnati, Florida State at Ohio State, New Mexico at Kansas State, Southern California at Oklahoma, Pitt at Purdue, Bradley at Bowling Green, Wyoming at Wichita, Iowa at Evansville, Virginia at North Carolina, DePaul at Minnesota, William and Mary at West Virginia, Georgia Tech at Rice, Tennessee at North Carolina State, Utah at Arizona State U., Davidson at Wake Forest and three "big arena" doubleheaders:

Manhattan vs. Dartmouth and NYU vs. Virginia Tech at Madison Square Garden; St. Joseph's (Pa) vs. Bucknell and Scranton vs. Villanova at Philadelphia's Palestra; and St. Bonaventure vs. Kent and Canisius vs. Ohio U. at Buffalo, N.Y.

AAU fights for its life; NCAA seeks more control

By W. B. RAGSDALE JR.

WASHINGTON (AP) — College sports leaders have stepped up their drive for more control over amateur sports with a double barreled attack on the Amateur Athletic Union.

AAU officials, meeting here in their annual convention, fired back Thursday and there was promise of more hostilities over the weekend.

Each side says the U. S. team to the 1964 Olympics will suffer if the other side wins.

COACHES WANT CONTROL

Don Canham, University of Michigan coach and executive vice president of the National Collegiate Track Coaches Association, said in Ann Arbor the track coaches are seeking a federation to rule over track and field affairs, now governed solely by the AAU.

Basketball coaches already have made a similar proposition. They have scheduled their fifth meeting with AAU officials Wednesday to discuss the controversy.

The National Collegiate Athletic Association, in a report released in Kansas City, threatened a boycott of AAU events unless the colleges are given more power over amateur athletic events.

TAKES STRONG POSITION

"The AAU takes the position that no other organization or segment of amateur athletics shall be accorded a significant place in determining amateur sports policies in the United States or this nation's position on international sports questions," the NCAA report said. "In other words, the AAU believes that this is its exclusive prerogative."

"They want either to destroy the AAU or make it so impotent it can't operate," replied AAU President N. J. Barack of Columbus, Ohio. "If the AAU is ever going to die, it's going to die fighting."

Canham said Charles D. Werner of Penn State, president of the college track coaches group, would voice the association's views in a statement to the AAU convention this weekend.

Celtics held down

By THE ASSOCIATED PRESS

The Boston Celtics, leading the Eastern Division of the National Basketball Association by four games, might be out of sight if it weren't for the teams in the West.

Cincinnati, led by Jack Twyman and Oscar Robertson, mounted a big last-quarter comeback and clipped the Celts 133-130 in Providence, R.I., Thursday night.

It was only the third loss in 17 games for the three-time league champions, but all have been to Western Division teams.

The Celtics had a 20-point lead early in the third period, then went cold. The lead dwindled to 10 going into the fourth period, and the combination of Twyman and Robertson, who scored 63 points between them, whittled away.

It was the only league game scheduled.

Pro Basketball
By THE ASSOCIATED PRESS
Thursday Results
NBA
Cincinnati 133, Boston 130
ABL
Cleveland 109, Kansas City 102
Saturday Games
NBA
Chicago at Syracuse (afternoon, TV)
St. Louis at Detroit
Philadelphia at Los Angeles
ABL
Washington at Hawaii
Pittsburgh at Kansas City
Los Angeles at Cleveland
Chicago at San Francisco (afternoon)

Fight Results
By THE ASSOCIATED PRESS

Dallas—Pete Rademacher, 199, Columbus, Ga., stopped Buddy Turman, 197, Dallas, 9.

Philadelphia Charles Scott, 148, Philadelphia, outpointed Kid Rayo, 146, Los Angeles, 10.

Los Angeles — Eddie Pace, 148½, Los Angeles, outpointed Hilario Morales, 146½, Mexico City, 10.

Huskies pick Campbell

SEATTLE (AP) — Hugh Campbell, Washington State's great pass receiver, was a unanimous choice for the Washington Huskies all - opponent team announced Thursday night.

Otherwise, the Huskies picked two men from each of five teams, UCLA, Southern Cal, Oregon, Oregon State and Purdue.

The lineup:

Ends: Campbell and Don Vena, UCLA. Tackles: Frank Buncom, Southern Cal, and Steve Barnett, Oregon. Guards: Mickey Ording, Oregon, and Stan Sczurek, Purdue. Center: Ron Hull, UCLA.

Quarterback: Terry Baker, Oregon State. Halfbacks: Frank Rivera, Oregon State, and Tom Bloom, Purdue. Fullback, Ben Wilson, Southern Cal.

Statistics show WSU played better ball than record shows

WASHINGTON STATE UNIVERSITY (Special) — The 1961 football season was less than spectacular from a won-lost standpoint for the Washington State Cougars, but Coach Jim Sutherland's forces can take heart from the fact that they did a good rewriting job on the all-time WSU record boooks.

Quarterback Mel Melin, the graduating senior from Olympia, was the leading record-setter for the Cougars this fall, establishing five new marks and tying a sixth as he wound up a great career for the Cougars. The blond bomber, who will be performing for the West team in the annual East-West Shrine game at San Francisco, set new career marks for passes attempted, 452; most rushing and passing plays, 634; total offense, 3,135; and most field goals, 4. He also set a single season record for field goals with three this year. Melin again tied a single game field goal record that he holds jointly with several others—one.

Fullback George Reed of Renton, also put himself into the Cougar record books. Reed's three touchdowns in the Oregon game tied him for the most points scored in a single game and the most touchdowns by an individual in one game. Reed has another year of eligibility at WSU.

Washington State's great pass receiver, Hugh Campbell, another junior, already has become the all-time leader in receptions. Campbell grabbed 53 this fall to run his two-year total to 119, 11 better than the all-time mark of 108 set by Sunnyside's Ed Barker in 1950-52. Campbell is almost a cinch to break two more of Barker's records before he winds up his career here next fall. He now has gained 1,604 yards from receptions and Barker's three-year mark is 1,699, and Campbell has 15 touchdown catches, just one behind Barker's record of 16.

As a team, the Cougars tied the record of the 1940 WSU squad by kicking three field goals in one season. Melin got all of them.

Here are the new records and former holders:

WSU Team Statistics

Scoring	WSU	Opp.
TDS	23	31
PAT	16	24
FG	9	3
TTD	163	213
Total Offense (plays)	658	688
Rush. yds. gained	1407	2012
Pass. yds. gained	1561	959
Total yds. gained	2968	2971
Rushing TCB	427	534
Passing		
Attempted	227	
Completed	117	76
Interceptions	11	17
Punting	46	49
Yards	1709	1726
Average	37.2	35.2
First Downs	77	108
Fumbles	35	25
Lost	19	15
Penalties	44	50
Yards lost	438	603

WSU Season Record (3-7)
WSU 6, Missouri 28
WSU 14, Utah State 34
WSU 8, Texas 41
WSU 34, Idaho 0
WSU 7, Indiana 33
WSU 19, San Jose State 21
WSU 6, Oregon State 14
WSU 22, Oregon 21
WSU 30, Stanford 0
WSU 17, Washington 21

COME and SEE OUR
New Office
Open Saturday
Coffee & Cake Served All Day
As Of December 1st, PORT ANGELES AUTO WRECKING Will Be Known As:
Al's Auto Wrecking
(SAME MANAGEMENT)
Highway 101 East GL 7-5742

Packers show respect for Giants—that's all

By DAVE O'HARA
Associated Press Sports Writer

GREEN BAY, Wis. (AP)—The Green Bay Packers concede high respect for the New York Giants, but little else. The Western Division leaders think their Eastern rivals are no tougher than many other National Football League clubs.

"New York can't be any rougher than most of the others we meet throughout the season," said Coach Vince Lombardi. "Sure, the Giants are very strong. But so are the Lions, the Rams, the Colts and others. They're all rough."

Lombardi managed a few relaxed chuckles Thursday after a workout attended by several standouts who missed early week practice sessions because of injuries and an outbreak of flu. Only veteran defensive tackle Dave Hanner and Green Bay's trio of Army privates were missing.

The leaders of the West and East place 9-2 records on the line Sunday in a showdown at Milwaukee County Stadium, the Packers' home-away-from-home 125 miles south of Green Bay. The Packers hold a 2½ game lead in their division, while the Giants are in a battle in the East, holding only a game margin on Philadelphia.

Noting that New York must move to a meeting with the Eagles at Philadelphia a week from Sunday, Lombardi said:

"They've got to win this one and it should be interesting. Because of their position and schedule, the Giants have a little bit more going for them. But our fellows don't know the meaning of the word quit and we'll be ready for them."

Big school basketball on the scene

SEATTLE (AP) — Basketball returns to the college sports scene this weekend with one team top-ranked nationally and another rated by its coach as an oversize question mark.

Seattle University, rated No. 10 in the Associated Press pre-season poll, opens its season Friday night against West Texas State. The Chieftains have built the team around 6-4 Eddie Miles, who is being tabbed as a possible All America.

Coach John Grayson hangs the question mark on his Washington Huskies, who play the Air Force here Saturday night. Grayson says the club is an up-and-down quintet, consistent mainly in its inconsistency.

The coach says he would have matched the Huskies against any team in the country last week but after practice Thursday, he commented: "I'd have been hesitant to match my boys against Inferior Teachers."

Seattle Pacific also opens the season Friday night with Western Montana, District Five NAIA defending champion, as its guest.

Former cagers go on trial

NEW YORK (AP)—Three former college basketball players, all from the New York area, were scheduled to go on trial today on charges of bribery and conspiracy in connection with the college basketball scandals.

The trio follow Aaron Wagman, called the master fixer in the scandals, before General Sessions Court Judge Joseph Sarafite. Wagman, 28, faces prison sentences up to 370 years and fines to $370,000 after pleading guilty Wednesday to 38 counts of bribery and conspiracy.

Named as so-conspirators were Lou Brown, a former North Carolina player, and two former Alabama players, Jerry Vogel and Dan Quindazzi. Their trial, originally scheduled to begin Thursday, was postponed until today after Wagman entered his guilty plea.

Sports in brief

By THE ASSOCIATED PRESS

BASEBALL

MIAMI, Fla.—The White Sox traded pitchers Billy Pierce and Don Larsen to San Francisco for pitchers Dom Zanni and Ed Fisher, first baseman-outfielder Bob Farley and a player to be announced later.

MIAMI BEACH, Fla.—Outfielder Billy Williams of the Chicago Cubs was voted National League rookie of the year for 1961.

TAMPA, Fla. — The minor leagues voted to adopt a new rule designed to put the brakes on bonus sprees.

FOOTBALL

LINCOLN, Neb.—Bill Jennings was dismissed as coach at the University of Nebraska.

GOLF

WEST PALM BEACH, Fla. — Don Massengale turned in a 5-under-par 67 for first round lead in the $20,000 West Palm Beach Open.

RACING

SAN BRUNO, Calif.—Favored Night's Glory ($4), scored a half length victory over Monopoly in the feature at Tanforan.

Pressure builds in McNeeley

By MURRAY ROSE
Associated Press Sports Writer

TORONTO (AP) — The pressure building up within was beginning to show on challenger Tom McNeeley Jr., as the date drew closer for his title fight with heavyweight champion Floyd Patterson.

Although admitting "growing tension" the unbeaten, 24-year-old husky from Arlington, Mass., still spoke confidently today of knocking out the champion next Monday night.

Even reports of Patterson's blazing final boxing workout on Thursday failed to shake the optimism of the crewcut 200-pounder.

"Patterson can be hit and Patterson goes down,' said McNeeley. "The record proves that, Ingemar Johansson has had him down nine times alone. Roy Harris dropped him and even Pete Rademacher had him down. If I get him down, I'm going to keep him down.

"My two hands are better than just Johansson's right. I know what Patterson can do and when he is vulnerable. He can be had early and the earlier I hit him the better it will be for me."

McNeeley, who finished his boxing drills last Sunday, laughed off statements of Patterson's manager, Gus D'Amato, that he has been boxing secretly.

"That's a big joke," he said. "I've boxed more than 500 rounds since last April and that's plenty. All I want to do now is be ready. I don't want to go stale."

McNeeley merely limbered up and went through calisthenics Thursday while Patterson boxed two rounds.

Pipers edge out ahead

By THE ASSOCIATED PRESS

The Cleveland Pipers used a third-quarter scoring surge and a skimpy schedule to strengthen their fingernail hold on first place in the Eastern Division of the American Basketball League.

The Piper scoring burst propelled them past Kansas City 109-102 Thursday night and gave them a half-game lead over Pittsburgh. The Pipers entered the game—only action in the league Thursday night — leading Pittsburgh by .018 percentage points but even in games behind.

Cleveland struck for 33 points in the third period, 12 of them by Rossie Johnson, in forging an 81-70 lead.

The loss cut Kansas City's Western Division lead to two games over Los Angeles.

Bowling scores

LAUREL LANES
Sunset League

Kaufman-Miller (2), Anderson Ford (2). High 10, Peggy Eyman, 201, high 30, Peggy Eyman, 553.

Brickie's (3), Eklund Lumber (1). High 10, Helen Payne, 203, high 30, Helen Payne, 556.

Deines Camera (1), West Dependable (3). High 10, Lillian Linson, 190, high 30, Lillian Linson, 499.

Vannausdle's (4), Rayonier (0). High 10, Pat White, 173, high 30, Pat White, 458.

A & B Barbers (1), Mable Miller's (3). High 10, Rae Sutton, 166, high 30, Rae Sutton, 474.

Bessey Electric (0), Riedel's (4). High 10, Eva Ritter, 201, high 30, Eva Ritter, 533.

Birney's (1), Wilson-Ferguson (3). High 10, Helen Schmuck, 167, high 30, Helen Schmuck, 430.

Peoples (4), Hendrick's Lumber (0). High 10, Rita Cyganowski, 180, high 30, Rita Cyganowski, 472.

WESTERN HOCKEY LEAGUE
By THE ASSOCIATED PRESS
(Thursday's Results)
Spokane 7, Los Angeles 4

'61 ROUGHRIDER TEAM — The boys are (kneeling left to right) Bill Johnston and Dan Thomas. Front row (left to right) Craig Shore, Mike O'Connor, Henry Boni, Ron Lorentzen and Dan Fey. Back row (left to right) Gary Moore, Bruce Paynter, John Wunderlick, Sheldon Orsborn, Blaine Pearman and Rick Ranta. (Evening News Photo).

Whitworth ace named to coast all-stars

SAN FRANCISCO (AP) — A line averaging 212 pounds and a speedy backfield including a passer who equalled a national record comprise the 1961 Associated Press Little All West Coast football team.

Ten schools are represented with only undefeated and untied Fresno State, a 36-6 victor over Bowling Green in the Mercy Bowl, getting two spots on the first eleven.

FRESNO TEAM

Tackle Doug Brown and halfback Bill Kendrick were named for the Fresno team that crashed through all opposition this fall. Brown last year was a Little All America guard but switched over when coach Cecil Coleman needed him as a tackle.

Selection of the squad was made by Don Fair, sports writer of the Portland Oregonian and West Coast member of the AP Small College Board. His choices were made with the advice of coaches and AP sports writers.

FIRST TEAM

First team selections were:

Ends: Drew Roberts of Humboldt State, and Stu Hall, Willamette; tackles Brown and Dick Peter, Whittier; guards Pat Clock, Lewis & Clark, and Allen Abraham, San Francisco State, and center Bill Betcher, Central Washington.

Denny Spurlock of Whitworth, who threw 26 touchdown passes this season to tie the national record held by John Ford of Hardin-Simmons, won the quarterback berth. With Kendrick at halfback is Joe Womack of Los Angeles State while Steve Beguin of Linfield, who scored 19 touchdowns, was named fullback.

SECOND TEAM

Second team berths went to ends John Murio of Whitworth and Stan Sanders, Whittier; tackles Jim Bernhardt, Linfield, and Vester Flanagan, Humboldt State; guards Dennis Emken, Los Angeles State, and Marshall Nixon, Redlands; and center J. R. Williams of Fresno State.

In the second team backfield were quarterback Jan Lloyd of Occidental, halfbacks Billy White of Portland State and Harvey Rath of Central Washington and fullback Dick Scott from University of the Pacific.

Competition was tough at all positions perhaps especially so at the ends and tackles. Hall won the nod over Murio, a great pass catcher, since the Willamette wingman played an outstanding game as defensive linebacker as well as offensive end.

Leafs, Canucks still tied

By THE ASSOCIATED PRESS

The Montreal Canadiens and Toronto Maple Leafs finished their two-game, man-to-man battle for first place in the National Hockey League just the way they started it—tied.

The Canadiens and Leafs, getting superb goal tending jobs from Johnny Bower and Jacques Plante, skated to a 1-1 tie in Montreal Thursday night, their second tie in as many nights. They drew 2-2 in Toronto Wednesday.

It left them sharing first place, each with 29 points, three ahead of third-place New York, idle the last two nights.

Detroit put the brakes to its skid by inserting Hank Bassen in goal and taking a 3-1 victory over hapless Boston in the only other NHL activity Thursday night.

P. A. Gun Club
Turkey - Ham
SHOOT
Sunday, Dec. 3
12 NOON TO ?

Owens again quiets rumor

SEATTLE (AP) — Coach Jim Owens tried again Thursday night to still rumors he might leave the Washington Huskies to take on the job of steering the grid hopes of Texas A&M.

He told the Huskies at their annual banquet, "I'm looking forward to spring practice. None of the rumors is of my doing, and I hope it all blows over as quickly as possible."

Owens has been reported as top choice of the Texas school to succeed Jim Myers.

At their banquet, the Huskies honored big John Meyers of Richland, Wash., by picking him as lineman of the year, winner of the inspirational medal and honorary co-captain with Kermit Jorgensen, senior quarterback.

National Hockey League
By THE ASSOCIATED PRESS
Thursday Results
Toronto 1, Montreal 1 (tie)
Detroit 3, Boston 1
Friday Games
No games scheduled
Saturday Games
Detroit at Montreal
Chicago at Toronto
New York at Boston

GRANTED DIVORCE

PITTSBURGH (AP) — Phyllis Hoak has been granted a divorce from third baseman Don Hoak of the Pittsburgh Pirates.

Judge Sara Soffel of Allegheny County granted the divorce Thursday. Mrs. Hoak, a mother of three children, had charged alleged cruelty and indignities.

The Hoaks, were married in 1950.

Some 17 species of penguin live in the southern half of the globe but only the emperor and the Adelie inhabit Antarctica.

EKLUND
Lumber Co.
Complete Building Supplies
● FOR BEST RESULTS
GL 7-8562

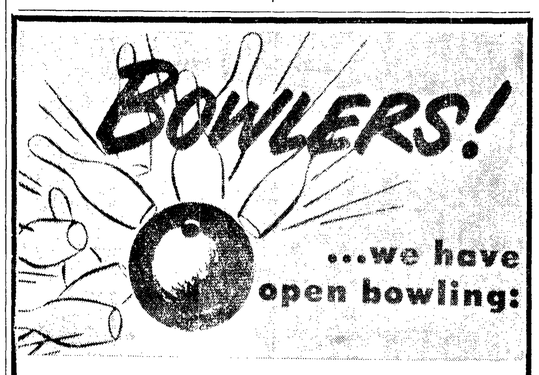

LAUREL LANES
8th and Laurel
Come One ... Come All! There's Plenty Of Room For Plenty Of Fun!
Make Up A Party . . . Bring The Family! All Modern Equipment. Courteous Service. Enjoy A Tasty Snack Or A Steak At BRUNO's, Phone GL 7-5858.
EVENT OF THE WEEK
BREW 66 TEAM FROM BREMERTON SATURDAY 7:30 P.M.
MEN'S 8 GAME SWEEPER SUNDAY 7:00 P.M.

Make extra Christmas Money With Want Ads

CLASSIFIED AD RATES AND INFORMATION

Days	Per Line Per Day
1	50c
2	32c
3	26c
4	21c
5	17c
6-11	15c
12-19	14c
Monthly	10c

Cards of thanks and memorials —25c per line per day. Two lines or $1.00 minimum charge for any ad. Add 20c per ad when not paid on first day of publication. Ads accepted by telephone from Clallam and Jefferson Counties, 50c service charge for blind ads.

Attention

If your ad appears incorrectly notify us immediately. We accept the responsibility for one incorrect insertion only. We reserve the right to revise or reject any advertisement.

Classified deadline is 3:30 the day previous to publication. Saturday closing time is 12 noon.

For Classified Dial GL 2-2345

Port Angeles Evening News Subscriptions

By carrier or motor route, $1.50 per month.

Mail rates, paid in advance to addresses not on Evening News daily routes in Clallam and Jefferson Counties—One year $12, six months $7, three months $4. Elsewhere in U.S.A. and territories—One years $15, six months $8.50. For periods less than above $1.50 per month.

Weekly Olympic Tribune, $1.50 per year by mail in U.S.A. and territories.

Special Delivery

If you live inside the city and your Evening News is not delivered by 5.00 p.m., telephone GL 2-2345 between 5:00 and 5:30 p.m. for special delivery service.

Professional Service Directory

AUTO RENTALS
Autos, trucks and trailers. Save half. Larry Winters Storage Garage, 107 E. Front. GL 7-3585.

AUTO SERVICE
Front end aligning and wheel balancing. Green Brothers Signal Service.

BICYCLES
Buy American. Buy Schwinn Bikes. Sales Service, Accessories. Al's Cycle Shop. GL 7-6383.

CHIMNEY CLEANING
Furnaces, heaters, boilers. Power-Vac Cleaned. Hurricane Chimney Cleaner. GL 7-4846.

BULLDOZING
Excavating, earth moving, land clearing. Free estimates. GL 7-8746. Carl Konopaski.

DIESEL SERVICE
Tower Service, Authorized Cummins Diesel Sales and Service, 1st and Francis.

ELECTRICAL WORK
Olympic Electric Co. for your electrical supplies, repairs and engineering. GL 7-5303 days, GL 7-7519 nights.

EXCAVATING
For excavating basements, sewers, waterlines, crane, shovel, back hoe, dragline, clam and pipedriving, cranelifts up to 25 ton. Bulldozing, grading, call Ed Solleder, GL 7-8208 after 6 p.m. Bonded. Job will be done right.

FLOOR SANDING
Sanding, finishing. C. J. Weholt. GL 7-8673 for free estimates.

GRAVEL
Gravel and crushed drain rock. Call Goodman. GL 7-4630.

LAWN MOWERS SHARPENED
Motor tune-up and overhaul. Pick-up and delivery. Al's Cycle Shop. GL 7-6383.

LOCKSMITHING
We open anything from a walnut to ? Keys made while you wait. Woodies, 315 E. 1st. GL 7-3488.

OIL BURNER SERVICE
Oil burner service and cleaning. Roy Brownlee. GL 7-4535.

OFFICE MACHINES
Adding machines. Calculators and Typewriters Sales and Service. Olympic Stationers, GL 7-6111.

PAINTING
Residential and commercial painting by "Louie" Hulse. Free estimates. GL 7-6127.

PIANO LESSONS
Classical, Modern, Studio — YMCA. GL 7-4923 or GL 7-5902.

PLUMBING
Caven Plumbing and Heating, 116 West 8th Street. GL 2-2343. Plumbing, heating and service.

VACUUM CLEANERS
Hoover sales and service. All models, all parts. Angeles Furniture Co. GL 7-3171.

ELECTROLUX — O'Neal, 809 E. 8th. GL 7-5914. Repairs.

100 Real Estate For Sale

Or lease: 2 bdrm., newly redec., furnace, close to schools and town. $5,950. GL 7-8645.

3 bedroom home, 1½ baths, rugs, drapes, 718 S. Oak.

2nd and Laurel, immediate possession, 2-bedroom. GL 7-6187.

Real Estate For Sale — Real Estate For Sale

A REAL SPECIAL—
NEWER 5 BEDROOM HOME, BASEMENT, 2 FIREPLACES, NICE VIEW, 72 ACRES, 15 CLEAR, CREEK, SOME TIMBER, 5 MILES OUT OF CITY — BIG REDUCTION FOR QUICK SALE OR TRADE FOR CITY HOME. ACT NOW AT . . . $28,000.

PLYWOOD SHARE FOR SALE, STANDARD VENEER — CRESCENT CITY — TERMS — SEE BILL WENNER.

VIEW — EAST SIDE — 1½ BEDROOMS, PARTLY FURNISHED, EASY TERMS. MAKE AN OFFER.

WE HAVE PROSPECTS FOR $15,000 TO $20,000 HOMES. CALL FOR LISTINGS NOW.

FOR RENT FIRST FLOOR LOCATION. REMODEL TO SUIT FOR STORE OR OFFICES.

LOWER CHERRY HILL — NEAT TWO BEDROOM HOME, WITH DEN. FIREPLACE, PART BASEMENT, GARAGE, REDUCED TO $9,000.

ALDWELL AND WENNER CO.

Office: GL 7-3388 — 105½ North Laurel
LES NEGSTAD, GL 2-2304 — BILL WENNER, GL 7-3562
ASTRID FREDRIKSEN ..... GL 7-6321

VAN BROCKLIN and BROWN

CLOSE TO EVERYTHING — Schools, supermarket, church. Good two bedroom house with carport. Heated by furnace. Living room 14 x 25. All redecorated $5,950, pay $500 and $60 per month. It's just like rent but it's yours.

ONE OF THE BETTER LOWER CHERRY HILL HOMES. Large living room with fireplace, 3 bedrooms with bath and half, piped furnace, sprinklers fixed in lawn, basement, double car garage, $16,500 with FHA terms.

IT'S NICE — IT'S CORRECTLY PRICED—IT'S FURNACE HEATED — 4 big rooms and nice bath and utility room, 2 car garage. Full price $6,800, must have considerable cash.

VAN BROCKLIN & BROWN
126 West 1st St. Day phone 7-5641
Evenings 7-8158

Call Carroll Realty

for Homes - Farms - Building Sites - Businesses

GL 7-4600

2 room house, 16x24; well drilled, 10 acres. $3,500 cash. GL 2-2695.

On Salt Creek, Camp Hayden Rd. 3 acres cleared, 6 acres timber. GL 2-2414.

Sound Realty

C. W. Alexander, Realtor
1032 E. 1st. GL 7-8523

WELL KEPT — 3 bedrooms on edge of town, full basement, automatic oil furnace, 2 lots with fruit trees. $8,950. Furniture optional.

MOVE IN 3 Bedroom, ½ basement, assessments paid. $300 down. $8,750.

CENTRAL — 3-on-1 with hardwood floors, furnace, large living room and dining room, fireplace . . . $11,000.

FIVE ACRES with 3 bedroom home, all on 1 floor. Needs a little fixing but LOOK only . . . $4,500.

Evenings Call
E. N. Fitzgerald .....GL 7-7344
C. W. Alexander .....GL 7-6581
M. Smith, Sequim .....MU 3-5508

Large attractive home on upper Cherry Hill for sale by owner. 212 W. 14th. GL 7-4346.

L. O. Madison Realtor

821 E. First St.

FOUR BEDROOM: Large family home on Upper Cherry Hill. Many fine features. Immediate possession on contract terms.

CLOSE TO ROOSEVELT JUNIOR HIGH and shopping center. All rooms on one floor — living room, dining room, 3 bedrooms. Only $7,100, low down payment.

LOWER CHERRY HILL: Compact and clean four bedroom house. Efficient hot air furnace, plenty of closet space, streets all paved. Priced at $10,500. FHA terms.

L. O. Madison Realty Company
Office phone GL 7-8593
Joan Estes GL 7-5458
Ed Ryan GL 7-4860

101 House For Rent

1 bedroom, close to town, newly decorated. 301 E. 2nd.

Furnished house, country, adults. GL 7-3980.

Large 3 room house, all facilities. GL 7-8635.

Furn., auto. wash., garage, view, adults. $65. GL 7-8639 after 4.

1 bedroom, furnished, with garage, $35. GL 7-5842.

2 bedroom house, electric heat, wired for washer and dryer. 924 S. E. GL 7-8031 after 7 p.m.

1 bdrm. furnished house, washer and dryer, carport. GL 7-3435.

Unfurnished or semi-furnished. Adults preferred. 903 E. 2nd.

3 rooms, oil stove, range, garage. Inquire 506 W. 3rd.

101 House For Rent

2 bedrooms, adults, no pets. 507 E. 2nd.

2 bedroom house. Inquire Mt. Pleasant Grocery.

Neat, furnished 3 room house, $40 month. GL 7-6400.

2 bedroom home, partly furnished, $30. 526 W. 11th, eves.

Modern furnished 1 bedroom house. GL 7-5345.

1 bedroom furnished, very clean, automatic washer. GL 7-3123.

Modern. furn. 1 bdrm., fireplace, on Lake Aldwell, $35. with electric. and water. GL 2-2509.

1 bedroom, furnished duplex. Utility room, huge closet, new furnace, garage. 115 W. 8th.

102 Apartments For Rent

1 bedroom apartment with bath, kitchen, living quarters. $40 a month. 909 S. Peabody. GL 7-9630.

Clean 1 bedroom furnished, $65; includes everything, adults. GL 7-9498.

2 bedroom furnished apartment. Doranian Motel.

1 bdrm. furn., upstairs; 1 bdrm. unfurn., ground floor, clean, heated. Adults. GL 7-7125.

New 1 bedroom furnished apartment. 533 E. Vashon.

1 bedroom furnished apt. Peninsula Motel. GL 7-9662.

Clean, furnished, 3 rooms, upstairs. Adults, $35. 718 S. Cedar.

Furnished apartments; cottages. 1305 E. 1st. GL 7-5241.

Furnished apartments, close in. Clean, utilities paid. GL 7-5965 or GL 7-6320. 306 W. 2nd.

Modern furnished 1 bdrm. apt., garage included. GL 7-5795 or GL 7-6185

1 bedroom, furnished apt. You pay the rent, we pay the bills. GL 7-4385.

Redecorated 2 or 3 room, furnished. New management. 331 W. 4th. GL 7-4078.

1 bedroom apartment, all furnished. GL 7-5429.

Furnished apartment, first floor. Adults. 519 S. Oak.

104 Rooms For Rent

OUTLOOK INN, 138 W. 2nd. GL 7-3655.

Housekeeping rooms, close in. GL 7-7406

107 Wanted To Rent

To rent: Lease, or Buy: 3 bedroom home by Zellerbach employe, wife and son. Transferring to Port Angeles on January 1st. Prefer clean modern home, new to 10 years old with basement. Let us know what you have. We will be in Port Angeles Dec. 9 and 10, and we will take a look. Write to Paul W. Saxton, 5209 Varco Rd. Tacoma 22, Wn.

107 Wanted To Rent

2 or 3 bedroom furnished house or apartment. Close to grade school. By young business man. Call Philip Leavenworth, GL 2-2345 before 5:30.

108 For Rent

Frozen Food Lockers. Pacific Refrigeration, 1st and Albert.

110 Equipment For Rent

Typewriters and adding machine rentals. Olympic Stationers.

Paint sprayers, floor sanders and polishers, hand sanders, exterior house sanders, linoleum rollers. Angeles Color Center.

Rug cleaning, floor polishers, sanders, sprayers, large and small, wall paper steamer. Johnson and Bork.

125 For Sale

New Eastman Kodak movie camera, light meter, projector, screen, color film, guaranteed. $125. GL 2-2655.

Used 670x15 Plymouth wheel with snow tire, $5. GL 7-6530.

Boy's shoe skates, size 9, brand new, bargain. Selmer clarinet, reasonable. GL 7-8649.

Bed davenp, twin beds complete, other items, cheap. GL 7-6414.

Straw, 50c bale. Ted Hermann, Blue Mt. Road.

2 pr. ice skates, size 5, $3.50. Bird cage, $4. GL 7-9678.

Six drawer office desk; swivel chair; large library desk. GL 7-8586 before 5:30.

Ceramics — Time to make your Christmas ceramics. Day and evening classes. Orders taken for finished pieces. GL 7-9021.

Egg cleaning machine, $75; candler, $15; 12 baskets, $2; scale; 150 egg incubator, $25; all in excellent condition. ½ mile west Carlsborg Store, Spath Road.

Nutro-Bio products for Christmas giving. Free delivery. GL 7-3535.

125 For Sale

Barbed wire, 2.5 12½ gauge, $7.99 per spool. Dawley's, Sequim MU 3-5562.

SIEGLER Oil Heaters

(all sizes)
McCrorie-Thompson

Spredtone latex wall paint, $3.49 gal. Brake shoes, 8.50, complete set. Seat belts, $5.95. We are now delivering fuel oil for your heating needs. Be sure and check our prices. Nebert Brothers. GL 7-4390

2 year old beef, 36c dressed. GL 7-6235.

No. 2 potatoes, $1.25 a sack. Ted Schott, MU 3-5815, Sequim.

Mark 25 motor, excellent, and Norge dryer. GL 7-5427 after 6.

Steer beef, ½ or whole, 38c a pound. GL 7-4048.

126 Household Furnishings

Used Chest Freezer, McCrorie-Thompson.

Combination electric and wood range. Excellent condition. GL 7-7785.

Norge refrigerator, $30. Good condition. GL 7-7039.

Used G.E. dryer, rebuilt motor, new timer, $45. Wringer washer with pump, $15. GL 7-5190.

Used APPLIANCES Buys

REPOSSESSION: 13 cu. ft. Upright freezer. Used just 2½ months. Was $279.95. Now only $224.76

REPOSSESSION: G. E. Automatic dishwasher. Used just 2½ months. Was $179.95. Now only $114.63

HOTPOINT 40" Deluxe automatic range. Light, clock, timer and timed outlet, raisable deepwell, and pushbutton elements $110.00

L & H 40" electric range, good condition $60.00

FAMILY SIZE cross the top freezer refrigerator $80.00

WESTINGHOUSE clothes dryer $50.00

WESTINGHOUSE automatic washer $50.00

KENMORE automatic washer $62.50

All Appliances GUARANTEED

PACIFIC Refrigeration
600 E. 1st. GL 7-6202

Good used davenport and chair, $40. GL 7-8685.

G.E. best quality quick recovery 52-gal. water heaters. Only $79 Pacific Refrigeration

Christmas LAY-AWAY

NEW

Bar stools	from $4.00
TV Swivel chairs	$17.00
Roto Rockers	$49.00
TV Recliners	$59.00
Davenoes	$59.00 and $79.00
Simmons Studio couch	$79.00
Virtue table and 4 chairs	$49.00
Large 2 leaf table and 6 chairs	$89.00
Walnut china cabinet	$99.00
Walnut formica top table, 6 upholstered chairs	$199.00
Mahogany desk	$19.00
Twin or full Hollywood bed	$77.00
Nylon davenport and matching chair	$197.00

USED

Coleman oil heater	$18.00
Oil range	$20.00
Siegler oil heater	$99.00
Roll-a-Way bed, new mattress	$29.00
Crib, new mattress	$25.00
Double bed and vanity	$39.00
Blond 3 drawer chest	$15.00
Deepsleep mattress	$19.00
Beautyrest mattress	$39.00
Box spring	$15.00
Comfortable rose davenport	$29.00
Davenoes—you fix	$9.00
Large chrome set	$49.00
Small bamboo reed sectional, matching coffee table	$59.00

OVER-SIZE RUGS
WOOL — NYLON — BLENDS
12' x 15' to 12' x 21'
$99

KAUFMAN-MILLER CO.
123 East 1st GL 2-2355

128 Boats - Marine Supplies

One only: New 16 ft. Solid Mahogany Lapstrake Convertible Outboard Cruiser. Reg. price $1,200. Special $495. Howard's Ski Marina.

21 ft., completely equipped Bryant Commander, Twin 35 h.p. Evinrudes, Little Dude tandem trailer. Sacrifice price $1,695. Call GL 7-5397 or GL 7-8016 after 6 p.m.

21 ft. Cris-Craft. Phone GL 7-7610.

128 Boats - Marine Supplies

Must sell 16 ft. cabin boat. $25. GL 7-7039.

129 Trailers For Sale

2 bedroom DeSoto, 1958, 30 ft. by 8, with bath, $1,850. GL 7-3727.

2 wheel trailer, can be converted to camper. Cheap. GL 7-7178.

1957 26' Traveleze, tub and shower, $2,000. GL 7-6624.

17½ ft. Jewel Travel Trailer. GL 7-6103.

130 Livestock For Sale

2 half grown rams. GL 2-2495.

131 Pets For Sale

4 Beagle puppies, 2 males, 2 females, 10 weeks old. GL 7-4869.

1 part Welsh and Shetland pony, 12½ hands high, saddle and bridle. Will sell or trade for cattle. GL 2-2624.

Chihuahua puppies, stud service, all paper broken, at 1104 E. Columbia. Will hold for Christmas. GL 7-7133.

150 Wanted

Peninsula artists and craftsmen. Contact Angeles Art Center, 114 W. 1st. GL 7-4700.

Would like to buy copy of "O'Toole's Mallet" by Thomas H. Bradley. Write Box 275 Evening News.

We are looking for some good used furniture to buy. GL 2-2149 after 6:30.

Nice wood heater for small house. GL 7-3123.

Full size violin case, leather preferred. Must be in good condition. Box 425 Evening News.

Used paper trimmer, 12" or larger. GL 2-2345 Evening News.

"WE BUY FOR CASH"
Used furniture and appliances, 1 piece or complete household.
"THE IMPERIAL"
209 West 1st GL 7-9031

We buy misc. articles. Brown's Second Hand.

The Salvation Army needs clothing, furniture, dishes, etc. Please call GL 7-6282 or bring to 208 East Front Street.

151 Work Wanted

Middle-aged lady wants baby sitting. GL 7-7278.

Sewing and Alterations. Call after 5:00. GL 7-8148.

IRONING. GL 7-8170.

Competent carpenter wants any kind of carpentry by day or hour, union wages. GL 7-3584.

Painting, inside, out. Estimates. Carpenter repair. GL 7-7733

WILL CARE FOR CHILDREN GL 7-4201.

Saw filing, lawnmower sharpening. 511 East 8th. GL 7-4861

Fallout shelters dug. Carl Konopaski, GL 7-8746.

Baby sitting — evenings, 9th grade. GL 7-3167 after 5.

178 To Give Away

Year old Labrador and Weimaraner dog and doghouse to country home. GL 7-3423.

179 Money To Loan

MONEY

for the Holidays
$20 to $2,500

Many folks find their bills and holiday expenses add up to hundreds of dollars. With a loan from us they can pay all bills and have needed extra holiday cash immediately. Rid of other bills, they easily make low monthly payments to retire our loan. Thousands use our friendly, confidential service. Let us help you.

Cascade Ind. Loan
112 N. Laurel St.
In the Morse Bldg.

MONEY TO LOAN
DO YOU NEED MONEY—to improve your home or buy something you need? We loan on real estate only up to 50% of actual value on first mortgages. Estimates and advice gladly given. Dial GL 7-5641 for H. E. Van Brocklin, Secretary G. M. Lauridsen Charity Trust Fund

180 Mortgages & Contracts

WE LEND on your real estate equity, contract or second mortgage, $20 to $2,500. Cascade Ind. Loan, 112 N. Laurel St. in Morse Bldg.

181 Business Opportunities

Service Station for lease, minimum investment required. Train, provided with expense paid. GL 7-5575.

201 Announcements

Last Chance: Community Players presents, Solid Gold Cadillac at Elks club, Sat., 8:15. $1.00.

I will not be responsible for any other than my own personal debts.
ROBERT G. FULLER

I will not be responsible for debts other than my own.
(Signed): OLIVER WARD JR

DAN SMOOT REPORTS
Sundays 5 p.m., KGMI, 790 k.c.

Alcoholics Anonymous, GL 7-5750, GL 7-4370, or write P.O. Box 462, Port Angeles.

205 Who Does It

Foundations—Sidewalks, Installation and repair. GL 7-4548.

Gunsmithing, Makah Sporting Goods, 107 N. Laurel. GL 7-6144

206 Autos For Sale

Or trade: '52 4-door Nash for what have you. GL 7-3423.

1959 Rambler Station Wagon, good rubber, good all around condition; standard transmission, overdrive, 6 cylinder economy car. $1,495. G. P. Motors.

Ford V-8 motor. MU 3-4538, Sequim. No Saturday calls.

'55 red and white Mercury Monterey hardtop. GL 7-5777.

206 Autos For Sale

1958 Volvo, small equity, take over payments. GL 7-3527.

'49 Studebaker 1½ ton flatbed. $220. GL 7-7039.

'39 GMC pickup, must sell, best reasonable offer. GL 7-5387 after 5:30.

'55 Chev. V-8 4 door wagon, one owner, stick, radio, heater, very clean. $775. GL 7-3093.

'58 Ford Fairlane 500 hardtop. Called in service. MU 3-5382, Sequim, after 5.

Your Exclusive PLYMOUTH VALIANT Willy's Dealer

1960 CHEVROLET CORVAIR 700. Four door sedan with automatic, radio, and heater $1,695

1959 FORD COUNTRY SEDAN Station Wagon, radio, heater and automatic $1,895

1959 OPEL 2 door sedan.....$995

1956 MERCURY Monterey 8 passenger Station Wagon...$895

1956 FORD Fairlane 2 door..$895

1953 PLYMOUTH 4 door $395

LANNOYE MOTORS
30 E. First GL 7-4406

'57 Plymouth 6, stick, 6 new tires, low mileage, clean, $850. '54 Ford 6, 4-speed panel, $450. GL 2-2509.

206 Autos For Sale

'58 Ford Fairlane 500 2-door hardtop Victoria, radio, heat., power steering, automat. transmission, clean. MU 3-5616, Sequim.

'53 Nash hardtop with bed. $210. GL 7-7039.

1960 FORD CUSTOM 300

A beautiful four door sedan with Ford-O-Matic, large heater, white wall tires. Very clean and special at . . . .

$1,695

RUDDELL'S
1st and Washington GL 7-4439

1948 Mercury full race engine, recently rebuilt; '41 Ford heavy duty pickup transmission, now in a '41 Mercury convertible which has been partly dismantled. Take it all home, $60. 426 E. Whidby. GL 7-7242.

NOT MUCH LEFT

BERKELEY, Calif. (AP) — Socialist leader Norman Thomas says there isn't much free enterprise left in the United States because military spending has greatly influenced the nation's economy.

"Nine to 10 per cent of the total national product goes into the arms race," Thomas told a University of California audience Wednesday. He said a third of the country's scientists and engineers work for the military and some five million workers are dependent upon it.

ROBERTSON & GRAY USED CAR VALUES

ECONOMY SPECIAL

General Motors small car . . . 1957 OPEL with standard transmission, heater, jet black color with maroon leather interior. 30 odd miles to gallon $745

☆ ☆

1960 DESOTO with Power steering, power brakes, radio, heater, beautiful fawn color with all new white wall tires. Week End Special at $2,245

1959 BUICK LaSabre 4 door with radio, heater and automatic. All new white wall tires $1,945

GOOD TRANSPORTATION

1954 LINCOLN Capri	$495
1953 DESOTO, good rubber	$295
1948 GMC ½ ton Pickup Truck	$339
1½ Ton Flatbed truck with fairly new motor	$395

"WE TRADE AND FINANCE"

220 West First GL 7-4901
ALL HOURS OF THE NIGHT PHONE GL 7-9072 or GL 7-8416

CLASSIFIED DISPLAY CLASSIFIED DISPLAY

The Warehouse

THAT'S WHERE FOLKS ARE REALLY SAVING MONEY AND FINDING GOOD SECOND HAND FURNITURE VALUES

Unfinished furniture: Book cases from $11.95; Chests of Drawers from $17.95; Desks $17.95.

Bed Daveno and matching rocker $59.95
Heavy Frieze davenport and matching club chair. Real good condition $65.00
Walnut drop-leaf dining table in excellent condition $29.95
Chrome dining set with 4 chairs $27.00
Brown platform rocker, good condition $12.77
Red easy chair. Real good $19.95
Roll-a-way bed $39.95
4 drawer chests of drawers $14.77
Montag wood heater $59.00
Ashley automatic wood circulating heater $67.00
Olympic enamel kitchen trash burner $47.00
Hotpoint 40" electric range, 4 surface units $30.00
30" apartment size electric range $37.00
NEW 9 x 12 Nylon rug with built in foam backing. Special $39.95

THE BEST IN VALUES ARE AT THE WAREHOUSE

111 West Front GL 7-7022
Two doors West of Brown's Second Hand

OUR ★ WAREHOUSE ★

WESTINGHOUSE Large family size refrigerator $58.00
NORGE automatic defrost refrigerator, 2 years old $135.00
FRIGIDAIRE refrigerator, cross top freezer $65.00
Small apartment size refrigerator $35.00
MW cross the top freezer refrigerator $44.00
HOTPOINT automatic washer $54.00
G.E. automatic washer, like new $85.00
KENMORE automatic washer $65.00
LADY KENMORE washer-dryer combination, 2 years old $65.00
WESTINGHOUSE Custom Imperial washer and dryer matched set $150.00
WESTINGHOUSE Laundromat $65.00
30" electric range, good working condition $85.00
40" electric range $34.00
21" DUMONT TV $44.00
21" Console TV $65.00
21" G.E. Console TV $60.00

McCrorie-Thompson
Next to Lincoln Theater
WHERE YOU ALWAYS GET THE BEST VALUES
124 East First GL 7-6411

CLASSIFIED DISPLAY CLASSIFIED DISPLAY

MURRAY MOTORS
Top Quality Used Cars

'60 FORD FALCON RANCHERO PICKUP. Radio, heater good rubber. Exceptionally clean $1,695
'59 OLDSMOBILE 88 4 door Holiday. Power steering, power brakes, radio, heater, automatic, etc. An exceptional buy at only $1,995
'59 CHEVROLET PARKWOOD STATION WAGON, automatic, power steering, power brakes, radio, heater, etc., good rubber. A clean local one owner car with low mileage $1,895
'56 PONTIAC 4 door Hardtop. A real sharp fully equipped car that is priced to sell at ..... $ 895
'55 FORD 2 door, V-8 radio, heater and automatic ..... $ 645
'54 OLDSMOBILE 2 door Hardtop, full power equipment and nearly new tires. A real buy at ..... $ 345

Above cars GUARANTEED Under G.W. 1 year WARRANTY PLAN

MEMBER G GUARANTEED WARRANTY W USED CAR WARRANTY PLAN

MURRAY MOTORS
CHRYSLER — DODGE
302 East First GL 7-6345
Evenings call .... Don Lemmon .... GL 7-9482

For Best Results Read and Use Evening News Classified Ads

OUT OUR WAY

Crossword Puzzle

ACROSS

1. Female rabbit
4. Source of light and heat
7. Hindu princess
12. Pointed tool
13. Babyl. god of the sky
14. Body of Mohammedan priests
15. Mixture
17. Short for a man's name
19. Has being
20. Leave
21. Incline
22. Saute
23. Skate
25. Species
26. As far as
27. Like
28. Bucket
29. Mould
32. Hypocritically
35. Mountain region in Austria
36. Whistle blast
37. Alternative
38. Not in bed
39. Color slightly
40. Netherlands commune
41. Headpiece
43. Small sheltered inlet
44. About
45. Indian mulberry
46. Sharpener
47. Kind of cloth
50. Mattress filling
52. Caustic alkaline
54. Decade
55. Wear away
56. Affirmative
57. When you reach this you are through

DOWN

1. Small flounder
2. Nocturnal bird
3. Mournful poem
4. Minced oath
5. Article
6. Supremely
7. Destroy utterly
8. Completely
9. Neon symbol
10. Arabian chieftain
11. Facile
16. Jap. drama
18. Sandwich filling
21. Girl's name
22. Colt
23. Engrossed
24. Deadly white
25. Be unsuccessful
26. Pronoun
28. Support
29. Gael
30. Walk wearily
31. Circuit court
33. Cuckoopint
34. Character in "The Last Days of Pompeii"
39. Unit of weight
40. Related through the mother
41. Capture
42. Winglike
43. Kind of fuel
44. Exclamation
46. Device for carrying brick
47. Sheep-killing parrot
48. Know
49. Poetic name for an Eastern country
51. Italian river
53. Persons addressed

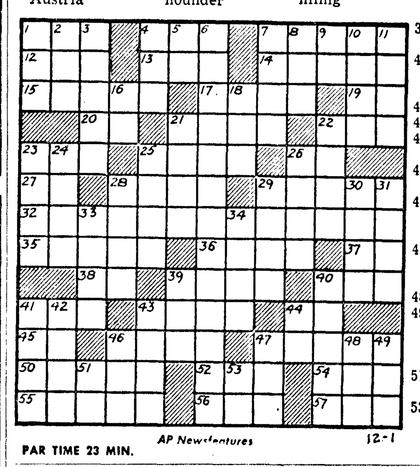

PAR TIME 23 MIN. AP Newsfeatures 12-1

Solution of Yesterday's Puzzle

FATAL RESCUE

KANSAS CITY, Kan. (AP)—Clarence L. Fisher, 69, a semi-invalid rescued a newsboy from the onslaughts of a dog Wednesday. Then, he collapsed and died.

Fisher, who hadn't been able to work since 1943 because of a heart ailment, picked up a stick and ran 50 yards in response to cries from Earl Edward McDanel, 14. The dog nipped the boy on the hand and shredded his newspaper bag. Then, it turned and chased Fisher back to his house. Fisher collapsed.

The dog was captured and will be tested for rabies.

Legal Publication

No. 15081
SUMMONS BY PUBLICATION

In the Superior Court of the State of Washington in and for the County of Clallam.

CLARA ECKERT, JOHN A. FOSS, RAYMONE KOCH, ALBERT KOCH, WILLIAM KOCH, HOWARD KOCH, CLARA SORENSEN, IDA KOCH, LEONA E. KOCH, AMANDA PETERSON, DOROTHEA THUROW, MILDRED M. DAVIDSON, and FRONNIE R. WARE,
Plaintiff,
vs.
MARGARET W. LEIGHTON and **JOHN DOE LEIGHTON**, her husband, if both living, and if both deceased, then unknown heirs at law of **MARGARET W. LEIGHTON** and **JOHN DOE LEIGHTON**, her husband; and all other persons or parties unknown claiming any right, title, estate, lien or interest in real estate described in the Complaint,
Defendants.

The State of Washington to the said MARGARET W. LEIGHTON and JOHN DOE LEIGHTON, her husband, if living, and the unknown heirs at law of MARGARET W. LEIGHTON and JOHN DOE LEIGHTON, her husband, if deceased, and all other persons or parties unknown claiming any right, title, estate, lien or interest in the real estate described in the Complaint herein, Defendants:

You and each of you, are hereby summoned to appear within sixty (60) days after the date of first publication of this summons, to-wit, within sixty (60) days after the 24th day of November, 1961, and defend the above-entitled action in the Superior Court aforesaid, and answer the Complaint of the Plaintiffs and serve a copy of your answer upon the undersigned attorney for the Plaintiffs, at his office below stated; and in case of your failure so to do, judgment will be rendered against you according to the demands of the Complaint in this action which has been filed with the Clerk of said Court.

The object of this action is to quiet title in Plaintiffs to real estate in Clallam County, Washington, described as:

All that portion of Suburban Block 1 of the Townsite of Port Angeles, lying southerly of the right-of-way of the Chicago, Milwaukee, St. Paul and Pacific Railway, EXCEPT that portion thereof conveyed to Siems, Carey—H. S. Kerbaugh Corporation by deed recording in Volume 98 of Deeds, uage 164, records of Clallam County, Washington, described as follows:

Beginning at the Southwest corner of Suburban Lot 1, Government Townsite of Port Angeles; thence south 58-45' east along the southerly line of Lot 1, a distance of 420 feet; thence North 12-15' east a distance of 407.18 feet; thence north 58-45' west a distance of 287.44 feet to the westerly line of Lot 1; thence south 31-15' west along westerly line of Lot 1, 385 feet to place of beginning.

against the claim of the Defendants and any one of them.

LEE J. REYNOLDS,
Attorney for Plaintiffs
Office and Post Office Address:
10-11 Aldwell Building
Port Angeles, Clallam County, Washington
Pub.: Nov. 24, Dec. 1, 8, 15, 22, 29, 1961.

Long evening for TV viewer

NEW YORK (AP) — If you stayed with NBC Wednesday evening, you visited a Manhattan "twist" joint, joined a Billy Graham crusade, heard Paul Anka sing A. E. Housman poetry and Doug Fairbanks Jr. read the preamble of the U. S. Constitution.

That's the kind of a night it was on NBC, with three hour-long specials one after the other. It was a long evening for constant viewer.

Taking up the program in reverse chronology, "The World of Billy Graham" showed a lot of film of the evangelist and his efficient team in action, but never fulfilled the promise of digging below the surface.

The "intimate glimpses" had a self-conscious staged air about them—and never once did we get a glimpse of the man behind the mellow voice and the flashing eye.

Perry Como's Roncom Production Co. obviously has the idea of selling an updated, TV version of "We the People" as a separate program and used Perry's variety hour to showcase a sample. It was an odd hodge podge of short features—including the aforementioned twist and Anka bits, a live parachute drop and—you won't believe it—a visit to the Museum of Modern Art in New York to hear a clarinet player improvise his reactions to the paintings.

Finally, there was a history of Hollywood from its beginnings to the arrival of sound—"The Golden Years." The old film clips would have been more amusing if there had not been a lot of the same thing on TV recently, notably ABC's very good "Silents Please."

TRIAL POSTPONED

PITTSBURGH (AP) — A burglary trial was postponed before it could begin Thursday when a prosecution witness pointed out a spectator in the courtroom as one of the burglars.

Detectives immediately took the spectator into custody.

What price for silver?

By SAM DAWSON
AP Business News Analyst

NEW YORK (AP) — Silver—a commodity or a backing for money? And what price silver?

Today the metal is under a spotlight perhaps more intense than at any time since the days of William Jennings Bryan's cry for 16-to-1 status for silver.

As a commodity, silver has been teetering on the edge of short supply. Miners say its official price been too low to encourage sufficient output. Users wanted the price held down.

As a backing for paper money it supports some $2 billion of paper currency, all $1 bills and some $2, $5 and $10 bill, known as silver certificates, and it circulates as coins.

President Kennedy has ordered the Treasury to stop selling it at a pegged rate of 91.5 cents an ounce. He also wants the silver certificates replaced gradually by Federal Reserve notes—now the most widely used form of folding money.

MINERS HAPPY

That makes miners happy, and many others in states where mining activity may perk up. It makes users unhappy, although many agree it seemed inevitable.

Some silver dealers here say the price might jump above $1 an ounce, now that the Treasury isn't selling it at what they call bargain rates.

Commercial use of silver has been growing—while production of silver has been dropping.

It goes into jewelry and silverware. But use has been soaring for photographic film and electronics equipment, for use in missiles, in organic chemistry, even food preservation, and for electrical circuits in such appliances as TV sets and radios.

RETAIL PRICES

Higher metal prices could in time affect the retail prices of such items.

Supplies have grown tighter because much silver output was closed down, miners saying they couldn't operate profitably at the legal price—90.5 cents an ounce—the Treasury paid for their metal.

The gap between demand and supply in this country has been bridged by the U.S. Treasury selling part of its supply. At the start of the year the Treasury had 123.5 million ounces not tied up as backing for currency. The steady commercial demand has whittled that down to 22 million ounces.

Now commercial users must look to the world market—where prices seem bound to rise, even if they fluctuate widely for a time.

PRODUCERS

American silver producers—and those in other lands—contend that the expected higher price for the metal will start up production in mines now idle.

With more production, they argue, the metal will come back to adequate supply and the price will be stable.

Big users aren't so happy. Eastman Kodak uses nearly 28.5 million ounces a year to make silver nitrate for its films. It has tried to build up a stockpile, wishes it could have got more.

Some users are philosophical about it. At the rate the Treasury stockpile was dwindling, there wouldn't have been much left in it anyway, even if the President hadn't acted.

TO MARRY

REDDING, Conn. (AP) — Gene Lauder Tunney, son of Gene Tunney, former world heavyweight champion, and Miss Ann Carroll Muldoon will be married in January.

The bride-to-be's parents, Mr. and Mrs. Donald Robert Muldoon of Redding, announced the engagement Thursday.

Young Tunney works for a New York City bank.

"I'm rushed, Dad! I have my homework to do and the answers are waiting for me at Smith's Soda Shop!"

© 1961 by NEA, Inc. T.M. Reg. U.S. Pat. Off. 12-1

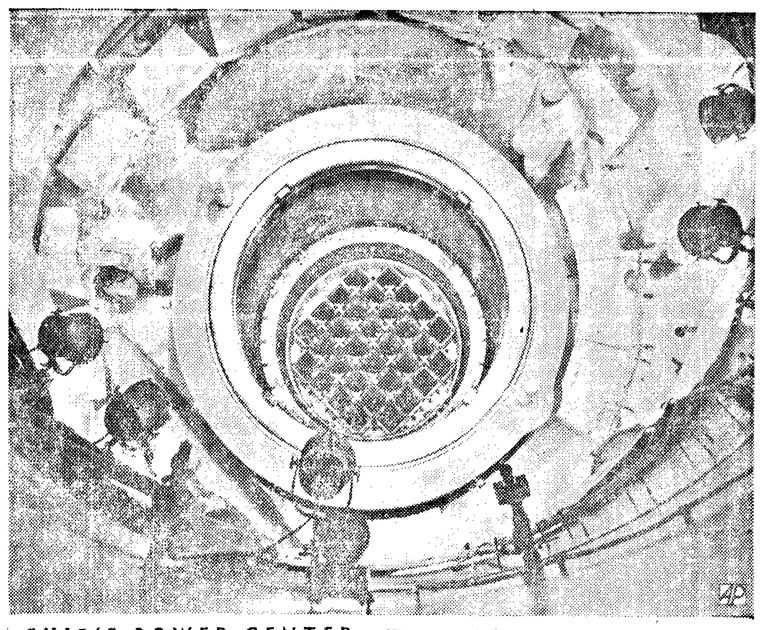

AP

SHIP'S POWER CENTER — The core of the reactor aboard the Nuclear Ship Savannah is laid open as the Atomic Energy Commission prepared to fuel it with radioactive fuel at shipyards in Camden, N. J. The loading will be done in utmost secrecy.

Port Angeles Evening News

a Washington 1916 corporation publishes the Port Angeles Evening News daily except Sunday and the Olympic Tribune every Friday.

Founded in 1886 as "The Model Commonwealth."

Charles N. Webster....edit. and pub.
Esther Webster ....associate editor
George Buck .....general manager

MEMBER ASSOCIATED PRESS

The Associated Press is entitled exclusively to the use for republication of all the local news printed in this newspaper as well as all AP news dispatches

Member of the Audit Bureau of Circulations

Second class mail privileges authorized at Port Angeles, Washington.

TOP DAIRYMEN

SEATTLE (AP) — A father and son combination, the Earle and Clifford Bailey families of Snohomish, are Washington's Dairy Family of the Year.

The families, who run Bailand Farms, were selected Wednesday night at the State Dairymen's Federation convention.

The farm management award was won by Don and Tom Hazen, brothers who live at Selah.

ONE ANSWER

JACKSONVILLE, Fla. (AP) — "Yes" is about the only answer police have been able to get from a little blond boy found wandering the streets Wednesday and still unclaimed.

The boy says his name is Kenneth Deal or Kenneth O'Neal, as nearly as welfare workers and police can understand him, and that he comes from Cincinnati. He says he is 3 but appears older. He is about 36 inches tall and weighs 40 to 45 pounds.

SERVICE STATION
For Lease
Texaco Inc.
GL 7-3553

Port Angeles Tides

Date	HIGH Time Ft. A.M.		Time Ft. P.M.		LOW Time Ft. A.M.		Time Ft. P.M.	
NOVEMBER								
30 Thursday	10:29	6.5			1:45	1.0		
DECEMBER								
2 Saturday	10:57	6.7	11:54	4.0	2:50	2.3	6:42	2.1
3 Sunday	11:15	6.7			3:15	3.0	6:52	1.4
4 Monday	11:33	6.8					7:11	0.6
5 Tuesday	4:23	5.0			5:54	4.1	7:36	-0.2
	11:55	7.0						
6 Wednesday	4:57	5.5	12:19	7.2	6:50	4.6	8:08	-1.0
7 Thursday	5:32	6.0	12:41	7.3	7:37	4.9	8:43	-1.6

Correction for Other Areas—Kalaloch-Ruby Beach, 2 hrs. 40 min. earlier; LaPush Quillayute Riv., 2 hrs. 21 min. earlier; Neah Bay, 2 hrs. 6 min. earlier; Sekiu-Clallam Bay, 1 hr. 38 min. earlier; Dungeness 38 min. later; Sequim Bay 48 min. later.

Santa got a lift

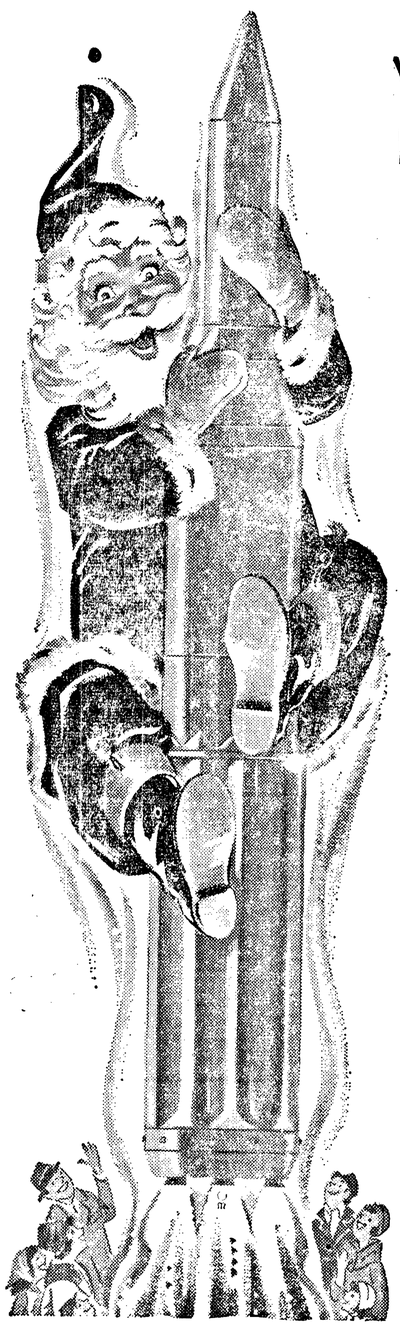

With A Rocket-Result Want-Ad

Dad was wondering just how he could get that extra cash needed for the gifts he wanted to buy for the family.

Then he remembered how easy he got $10.00 for that old table that was down in the basement by using an Evening News Want Ad.

So he started snooping in the garage, attic and basement, and found all types of things his family was no longer using.

Then he picked up the phone and dialed GL 2-2345 and put a Want Ad in the Evening News. He sold the items, received the cash, and is he happy.

If You Need Extra Cash!

Dial GL 2-2345 And Ask For Classified

HEALTH CAPSULES
by Michael A. Petti, M.D.

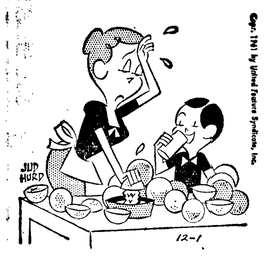

Health Capsules gives helpful information. It is not intended to be of a diagnostic nature.

The patent system was established by Congress on July 4, 1836.

A GIFT TO BE PROUD OF

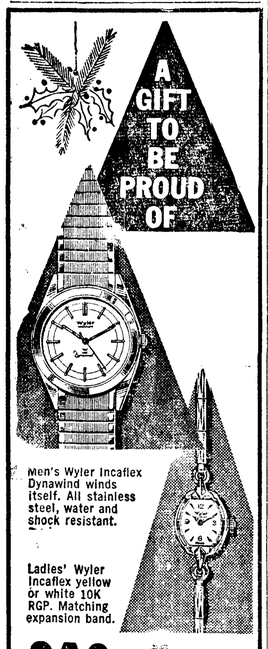

Men's Wyler Incaflex Dynawind winds itself. All stainless steel, water and shock resistant.

Ladies' Wyler Incaflex yellow or white 10K RGP. Matching expansion band.

Wyler incaflex

Choose a jeweled lever quality watch — a dependable accurate watch. Wide selection of styles and prices. All guaranteed waterproof*, shock resistant and with guaranteed mainspring. Designed and styled by Wyler Incaflex, world leaders in the creation of fine watches.

Only watch with flexible balance wheel guaranteed for life against damage from shock

FILION JEWELERS
Aldwell Bldg. GL 7-6522
*as long as crystal is intact and genuine Wyler parts are used

WANDERING Scribe

Before fog settled down this forenoon . . . folks saw a beautiful pink sky . . . in the east . . . as the run rose . . . they also saw a heavy fall of snow on the peaks . . . and upper foothills south of Port Angeles . . . The fog got so thick on Port Angeles streets . . . the middle of the forenoon . . . that it was almost necessary to use a compass to navigate . . . and for cars to honk their foghorns . . . Recent rain . . . probably have caused water in peninsula streams to rise . . . and steelheaders may have a little better fishing than during the low water . . . of last week end . . . Excitement over the Texas plot . . . to steal Husky Coach Jim Owens . . . has somewhat lessened . . . over morning coffee cups . . . Chief topic this morning . . . was about Indian netting of salmon in peninsula rivers . . . Was easy to get an argument . . . pro and con . . . on the subject . . . Some of coffee gulpers were quite audible on the subject . . . but no blows were struck.

Vital statistics

Born yesterday at Olympic Memorial Hospital to Mr. and Mrs --

Harold Whitman, 514 E. 10th, a son, 8:38 a.m.; 7 lbs. 10½ oz.

Deaths

George Silva, 69, Sequim, died in Seattle Thursday. McDonald Funeral Home.

Mrs. Beverly Ann Cleland, 28, Neah Bay, died in Seattle Thursday. Harper Funeral Home.

Air - Marine news

Swells that were rolling inside Port Angeles harbor Thursday have gone down. A thick fog settled over the harbor and strait this morning soon after sunrise and visibility was very limited. Log loading on a Japanese freighter at the port dock was somewhat hampered by the swells Thursday but has resumed at a normal rate today due to a very calm sea.

Hospital notes

Admitted: William D. Welsh, Mrs. Steve Randall and Fred Zimmerlee.

Discharged: Mrs. Grace L. Wyatt and Louis C. Flatau.

Crescent Grange
DANCE
Saturday
9 to 1
"The Downbeats"
Admission $1.00

Editorial

Another Geneva

Russia's agreement to resume nuclear talks at Geneva on its terms is a transparent attempt to prevent the United States from conducting atmospheric tests of its own.

The Soviets used the last Geneva negotiations to screen their own test preparations. Now that their scientists have completed more than 30 above-ground explosions, Geneva once again becomes attractive.

When the United States and Britain invited Russia to resume negotiating Nov. 28, Washington made it clear, or so it seemed, that this government was interested only in a test ban that neither side could violate.

Until such a treaty was signed, the U. S. would not again enter into the sort of voluntary moratorium Russia broke last September.

Hence Russia's qualified acceptance is viewed with skepticism in Washington and London. Obviously Russia sees in Geneva an opportunity to turn the world's moral indignation from itself and against the United States should this government in self defense take to atmospheric testing.

Calendar

TONIGHT

Washington Cub Pack 476, school gym, 7:30 p.m. Christmas party and pack meeting.

Angeles Chapter, Royal Arch Masons, Masonic Temple, 7:30 p.m. Open installation.

Olympic Saddle Club, 8 p.m. at the clubhouse.

Eagles auxiliary social night, hall, 8 p.m.

VFW post and auxiliary, GAR Hall, 8 p.m.

Pleasant Mountain Grange, installation of officers, community hall, 8 p.m. Bring cake or salad.

SATURDAY

Women of Moose, gift sale, Sears Roebuck, 10 a.m.

Woman's Relief Corps, GAR Hall, 11 a.m. to prepare box for Orting; lunch, 12:30 p.m.; business meeting, election of officers, 2 p.m.

Michael Trebert Chapter DAR, luncheon meeting and Christmas program with Mrs. George R. Tradewell, 1 p.m.

Dry Creek annual harvest dinner for members and families, hall, 7 p.m. Bring table service. Live music for dancing afterwards.

Order of Runeberg social and election of officers, Literary Clubhouse, 7:30 p.m. Chorus practice, 5 p.m.

Rainbow Girls surprise breakfast, Pancake Pantry, 7:30 a.m.

"Solid Gold Cadillac" presented by Community Players, Elks lodgeroom, 8:15 p.m.

Angeles Circle O open dance, Lariat Hall, 9 p.m.

SUNDAY

VFW Dist. 14 dinner, Eagles Hall, noon. Meeting of posts, GAR Hall, 1 p.m. Auxiliary meetings, Eagles Hall, 1 p.m.

MONDAY

Port Angeles Garden Club board meeting, Aggies for lunch, 12:30 p.m.

SOME RADIOACTIVITY

WASHINGTON (AP) — The Atomic Energy Commission says some radioactivity was released into the atmosphere by one of its underground nuclear blasts. The amount was described as slight.

The Weather

Port Angeles forecast

Variable cloudiness with sunny periods and a few showers today and Saturday. High temperature 50-54 today, 45-50 Saturday. Cooler tonight, low 35-40. Southeasterly winds 10-20 m.p.h. increasing Saturday.

Western Washington — Variable cloudiness with brief sunny periods and a few scattered showers Saturday. High 47-54 except 42-46 in the northwest interior; low Friday night 35-40. Coastal winds mostly south to southeast 12-28 m.p.h. Small craft warnings displayed along coast and inland waters.

Inland waters of Western Washington—Small craft warnings are up for winds mostly southerly 10-20 knots with a few higher gusts Friday, decreasing to 8-16 Friday night and Saturday. Variable cloudiness and a few scattered showers.

National extremes, excluding Alaska, in 24 hours to 4 a.m.
High 79 at Fort Meyers, Fla.

Alaska		
Anchorage	21	5
Fairbanks	-8	-16
Juneau	27	11

Local Sun	Rises	Sets
Dec. 2	7:43 a.m.	4:21 p.m.

Obituaries

MRS. JAMES CLELAND

Mrs. Beverly Ann Cleland, 28, wife of James Cleland, Neah Bay, died in Seattle Thursday after a short illness.

Funeral services will be held at the Harper Funeral Home Monday at 1 p.m. with the Rev. Robert Baldwin officiating. Burial will be in Mt. Angeles Cemetery.

The daughter of Mr. and Mrs. Charles Bartell, she was born in Port Angeles Jan. 14, 1933 and attended teh schools of this city.

Surviving relatives include her husband, James Cleland and two children, a son Randy and a daughter Janice, all of Neah Bay; a brother Clarence Colby and her mother Mrs. Thelma Bartell, both of Clallam Bay.

MISS RHEA BENSON

Miss Rhea Benson died at Puyallup Wednesday.

Private Christian Science services were held at the McDonald Funeral Home. Cremation followed.

She was the daughter of Mr. and Mrs. Willard Otis Benson, born in Cheyenne, Wyo. She was a teacher in Portland, Ore., elementary schools 40 years.

Miss Benson was a member of the First Church of Christ Scientist, Boston, Mass., and First Church of Christ, Scientist, Port Angeles.

Relatives include two sisters, Mrs. Walter Smith, Rt. 2, Sequim and Mrs. Edna Putnum, San Francisco and a brother, George W. Benson, Agnew.

For A Prepaid Christmas In 1962

JOIN OUR CHRISTMAS CLUB TODAY

Take a Tip from Santa

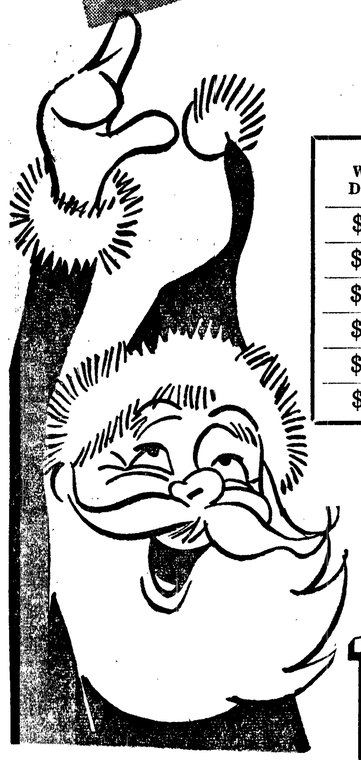

50 WEEKLY DEPOSITS	AMOUNT YOU RECEIVE IN NOV., 1962
$ .50	$ 25.00
$ 1.00	$ 50.00
$ 2.00	$100.00
$ 3.00	$150.00
$ 5.00	$250.00
$10.00	$500.00

Plus Interest

First National Pays Interest On Completed Christmas Club Accounts

FIRST NATIONAL BANK
In Port Angeles, Washington
MEMBER FEDERAL DEPOSIT INSURANCE CORPORATION

OPEN EVENINGS
THIS WEEK
- Prescriptions Compounded
- Cosmetics And Toiletries
- Films And Developing Service

Brown Drug
8th and Lincoln GL 7-3461
AT OUR Rexall DRUG STORE

GUEST SPEAKER — From left to right are Commander David Gershowitz USCG, guest speaker at the Wednesday meeting of the Rotary Club. To the right is Chairman Jack King of the club November program committee. (Evening News Photo).

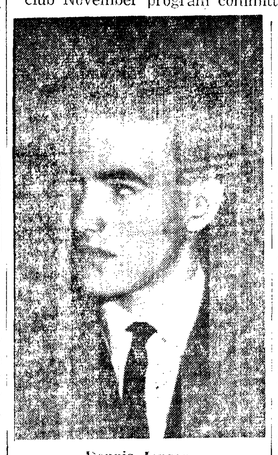

Dennis Jensen
(Evening News Photo)

Jensen gains Rotary honor

Dennis Jensen, Port Angeles high school senior, son of Mr. and Mrs. Walter F. Jensen, Peabody Heights, is Rotary boy of the month.

The young student was introduced to Rotarians at the Wednesday noon meeting by Pres. E. John Maier of Peninsula College and presented with a club plaque.

Maier, in his talk, said young Jensen is taking six solid high school subjects in English, advanced biology, German, mathematcial anaylsis, word problems and physics and has earned a straight "A" average this term and his cumulative grade point is 3.87.

Dennis is a job assistant in physics and biology classes as a volunteer working on the job after school hours.

He scored in the upper two per cent of the United State history test taken by the seniors of the nation and was in the upper four per cent on the National Merit Scholarship Test.

The youth works during vacation and after school hours to earn expense money. He has been active in the Junior Badminton Club and competed in the national tournament in California two years ago.

Maier in summing up the young scholar's career said, "This boy is willing to contribute beyond and above the call of duty to do that which he excells in and which he likes to do. It is from boys like Dennis that we look for leaders for the future in business, politics, professions and in education."

Maier also called attention to the fact that Dennis' elder brother Robert was Rotary Boy of the month in February 1960. Robert received the 1960 Rotary Club scholarship and is now a pre-med student at Washington State University.

Dennis thanked the club for honoring him and said he is not sure what college he will attend or what subject he will major in.

Maier was intrduced by Pres. Howard Ruddell who congratulated the young man on his achievements.

RIGHT TOGRIPE

DETROIT (AP) — "Soldiers have an inherent right to gripe," Lt. Gen. Lewis B. Hershey, director of selective service, said Thursday night.

Hershey said at a press conference that "if any Army unit ever did anything without griping they'd either be lying or mutes."

Hershey, in commenting on complaints by National Guardsmen and reservists about conditions at Ft. Lewis, Wash., said "but you can make too much noise. These men have been getting one day's pay for two hour's work each week and the federal government has a right to expect them to show up when it needs them."

HEATING OILS
HAVE HEAT WHEN IT COUNTS ...COUNT ON 76 UNIFLAME HEATING OILS!
For Depenable Delivery of Clean-Burning 76 Uniflame Heating Oils.
PHONE GL 7-5575
IRA COUNTER
Distributor
738 Marine Drive

CG officer is Rotary speaker

Wednesday was homecoming day for Cmdr. David Gershowitz, USCG, who was guest speaker at the noon meeting of the Rotary Club.

For several years until 1958 the officer, a helicopter pilot, was stationed at the Port Angeles Coast Guard Air Station. He was first transferred to New York. He is now on the commandant's staff at 13th district Seattle headquarters and in charge of operations of Coast Guard auxiliaries on the west coast. Mr. and Mrs. Gershowitz live on Mercer Island, near Seattle.

Chairman Jack King of the Rotary program committee explained that Gershowitz consented to speak here as a substitute for another Coast Guard officer who was taken ill.

The speaker told incidents of his duty as a helicopter pilot on the New York station and his sea duty on a Coast Guard weather ship on the Atlantic. On the weather ship he spent 21 days and said that the Atlantic is a rough ocean and his ship was in one terrific storm. Air traffic across the Atlantic along the lane guarded by the weather ship is tremendous.

He later had duty at the U.S. Naval Base in Cuba. He praised the naval operations in that area and said that Navy ships stationed there at that controversial base are well prepared for any emergency.

The officer praised the Coast Guard Auxiliary on the west coast over which he has supervision. These volunteers, he said give great assistance to the Coast Guard in guarding waterways and helping to prevent accidents. Operating out of Seattle, Gershowitz supervises activities of 1,500 auxiliary members as far south as California.

The FUN you've been looking for is here
LOWREY STARLET
ONLY $595
a complete 2-keyboard organ with percussion

Yes, it's true. Now you can buy a real organ for only $595. And best of all, *anyone* can play. From dad on down to daughter . . . even if they've never played a note . . . they'll be playing tunes in minutes.

Check these wonderful Lowrey Starlet features:
- Two keyboards . . . 13-note pedalboard
- Percussion for special effects
- The exclusive Lowrey Glide
- Solo voices . . . A wide range of orchestral effects
- Beautiful cabinet design

—and anyone can play it!

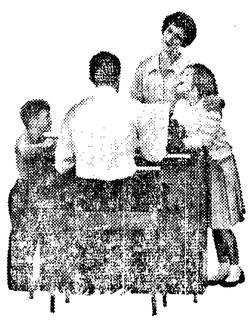

Discover the wonderful world of music for yourself and your family. Don't wait another day.

SMOCK Music Center
625 E. Front GL 7-4871

Port Angeles Reflections

REFLECTIONS jp

FORTY YEARS AGO DEC. 1

Angeles Mill Company was issued a building permit for the construction of an office valued at $500, as an addition to its property, by the City Commissioners at their regular meeting in the City Hall this morning. Licenses were issued to Perfection Baker and Olympic Laundry for delivery cars.

"The biggest day in my young life," was what Stewart Brown wrote home to his mother after hearing and seeing Marshal Foch at Meany Hall, University of Washington Tuesday. He and Clement Fairservice were among the lucky ones to get good seats so heard plainly the inspiring address of the great French military leader.

TWENTY-FIVE YEARS AGO

Approval of Clallam county superior court being given, a compromise agreement reducing the taxes assessed against the Carlsborg Mills & Timber Company plant and timber during the period of its shutdown, Attorney T. F. Trumbull this morning paid to County Treasurer Walter Baar the sum of $9,221.72, which represented payment on a 60 per cent basis.

President Roosevelt declared flatly today at a press conference there was no possibility of the United States entering the League of Nations.

TEN YEARS AGO

Opening of the winter steelhead season tomorrow will find most peninsula streams high and muddy because of heavy rains the past several weeks. One exception is the Lyre River which has been rising more slowly because it is lake-fed.

From Grace Aynsley's Clallam Bay news—Election of officers of the Ladies Aid found these members unanimously elected: Mrs. Eugene Mercereau, president; Mrs. Chet Sumner, vice president; and Mrs. Paul Arbeiter re-elected secretary-treasurer.

Local news briefs

Court corrections

In yesterday's PAEN "Police Court" column Louise Wright, 18, of 310 E. Front and Eugene Wright, 18, of 931 W. 7th were listed as forfeiting $50 bail apiece on the charge of minor in possession of liquor. Police Chief Harry Kochanek said this morning that these cases are still pending and won't come up for trial until Monday.

Harold Abrams, 18, of 525 E. 4th, was listed under the Nov. 22 heading as being fined $50 for reckless driving. He was fined for that offense Nov. 12 and not Nov. 22.

TSHOMBE LEAVES

Elisabethville, Katanga (AP) — President Moise Tshombe left today for Brazzaville and Paris from where he will fly to Brazil to attend a Moral Rearmament Conference.

Port Angeles
AUTO SUPPLY
It Pays To Call Us First
139 W. 1st. GL 7-5377

It's time to remember...

Gift Wraps by Gibson
festive foils
smart new patterns
gift ribbons & bows
cards & tags
see our wide selection
OLYMPIC STATIONERS
104 East First GL 7-6111

PANCAKE Sale!

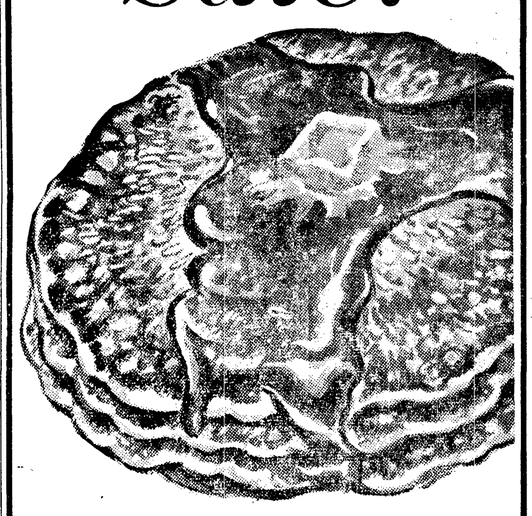

ALL THE PANCAKES
(Buttermilk or Buckwheat)
YOU CAN EAT!
FOR ONLY
35c
FRI., SAT., SUN.
WINTER HOURS: 7 A.M. TO 7 P.M.

NOTICE!
For Your Convenience We Can Accommodate BANQUETS, CLUB MEETINGS, GROUP DINNERS, Etc. Up To 60 Persons After 7:30 p.m. Daily Or Anytime Mondays.

Totem
PANCAKE PANTRY
1122 E. First GL 7-3210