THE OLYMPIC TRIBUNE

Friday, March 2, 1962 | 8 Pages | 10 Cents | LXXVI | No. 47 | 2nd class mail paid at Port Angeles | Friday, March 2, 1962

More snow piles up in region

An average of seven inches of snow fell on North Olympic Peninsula during last night and this morning and was still falling in big flakes at 10 a.m. today.

All schools in the county, except at Sequim did not have classes today. The closure includes Port Angeles schools.

Official measurement of snow on the ground at Port Angeles fire department is nine inches, seven of which fell since Thursday evening. This is not the total snowfall but what was on the ground this morning.

Peninsula busses are running on schedule in and out of Port Angeles with three runs today leaving eastbound at 8:00 a.m., 12 noon and 6:05 p.m. One run was reported 10 minutes late Thursday, because of poor visibility. It will not be known until 5 p.m. today when flights will resume.

SNOW DEPTHS ALONG highways west of Port Angeles increased at many places by a foot since Thursday's measurements. The greatest depth is 36 inches at Twin, 24 inches at Clallam and Neah Bay, a foot of which fell last night and early this morning. At Dry Creek the measurement is 24 inches and at the Elwha 17 inches.

Fairholm Hill, on Highway 101 has 28 inches and there are 12 inches on the ground at Sappho, Beaver and other areas near Forks.

In Eden Valley, west of Port Angeles, a resident measured 32 inches on the ground this morning. In many places in Port Angeles and suburbs there is more than a foot of snow on the ground.

East of Port Angeles along Highway 101 last night's snowfall was not as great as that in this city and the West end of the county. There is between two and four inches at Discovery Bay and in the Sequim area the depth is not as great as here.

SNOW REMOVAL equipment is working around the clock on all roads and highway and traffic is not stalled. However many cars have skidded off roads and highways and some remain at the roadside. No serious accidents are reported, however.

Many householders here cleared off sidewalks Thursday afternoon and woke up this morning to find at least seven inches of new snow on the walks. Business buildings with flat roofs are being freed of snow to eliminate danger of cave-ins.

In Port Angeles snow plows are piling snow in the middle of the streets to provide double traffic lanes. There have been some stalled cars in the city mostly ones that failed to get traction to get away from the curbs.

HAPPY TIMES? — To this youngster busy shoveling snow, the continuing snowfall here is a big lark. To others it is pretty, but to the many drivers who wound up in snow-covered ditches it is anything but funny. (Evening News Photo).

City Council approves water service for Fairmount district area

It was a long time coming, but a group of 10 or 11 families living south of Highway 101 in the Fairmount district are going to get city water.

By a unanimous vote, the City Council here last night approved rewriting the water service area clause in the governing ordinance to include the section known on the city water map as "Area C."

In bringing up the discussion which led to the vote, Councilman Dalton Thorne explained the consulting engineers' report indicated city service to the section was feasible.

HE ALSO NOTED the main line from the Black Diamond reservoir passes through the area and the families have agreed to put in their own pipes.

The service will be metered and those taking city water will have to pay a $100 hookup charge.

Residents of the area have been after the city for water service for some four or five years with Joseph O. Scherneck acting as spokesman for the group. He was not present last night when the final OK came.

ANOTHER WATER line problem did not fare so well with the Council. In a 4-2 vote, the councilmen defeated a motion to waive all claims for damages and accept the Morse Creek water line project as completed.

Nathan G. Richardson, who made the motion, and Sam Haguewood voted for the proposal. Councilmen Murray Randall, James Caldwell, W. Ivor Smith and Thorne opposed it.

Had the motion pased, the Harbert Construction Co., prime contractor on the job, would have collected by 30 days the $111,814 it still has coming on the job.

AT ISSUE WAS whether the city should stick with the $100 per day "liquidated" damages it has a legal right to assess against the construction firm because it did not meet its completion deadline.

Harbert's district supervisor, F. O. McVane, told the Council his firm did run past its contract time by some 30 days, but he said the purpose of the liquidated damage clause was to protect the city from any actual damage during the construction.

The motion finally came to a vote after City Manager Matt Slankard went to the city hall to get the Council minute book to clarify a point on earlier action by the councilmen dealing with a contract time extension and the damages.

After the motion failed, the Council directed Slankard to go over the problem with McVane and make a recommendation at the next meeting.

IN OTHER BUSINESS, the Council decided against the sale of two lots on the Peabody Creek fill area near 2nd St. The street superintendent and city engineer recommended against the sale because of the large culvert under the street at that point.

Referred a damage claim to the city attorney, tabled for further study a request by the Centennial Committee to waive admissions taxes on upcoming Centennial events:

APPROVED CHANGE orders No. 5 and No. 6 on the main water line project. These represent a net cost to the city of $11,678 which is covered by a contingency fund for the project:

Approved a progress payment to the J. D. Shotwell Co., of Tacoma for work on LID 183 and returned a payment of $5,000 to the city as fixed estimate expenses on the upper Peabody LID.

Snow tightens grip on area

The weather has caused the crime rate to go down and the accident rate to go up. It has also caused all schools in and around Port Angeles to be closed today.

There have been several other cancellations brought on by the snow. Principal George Ellis of senior high, has postponed the Junior Prom until May 5th. The prom had originally been scheduled for tomorrow night, but Ellis felt driving conditions too hazardous.

Other cancellations were the Olympic Peninsula sub-district debate tournament and both junior high school games in the Kitsap area. Merrill & Ring Western Lumber Co. has also shut down operations today.

Sgt. Ray Fry said the weather has caused several cars to slide into ditches, etc., but so far there has only been one minor injury and little damage. A woman was hurt yesterday in an accident near Sequim View Cemetery.

Fry said there was an accident with a creamery truck and snow plow yesterday and several snow plows that had to be towed from ditches. Sheriff's office had two reports of cars off the road in the Clallam Bay - Sekiu area that had been abandoned.

Law enforcement officials have been kept so busy in the last 48 hours they are behind in their paper work and there are no firm figures on the number of accidents yet.

Neither city police or sheriff's office have had any criminal complaints in two days.

Seen around the clock

Kids on the roof of Olympic Motors scraping the snow off as the snow continues to fall and taking time out to have a snowball fight with boys on the ground — Beauty of early morning sun on snow draped trees giving everything a Christmas card look — Eddie Hendrickson of Olympic State Bank and Clarence Anderson of Anderson Ford out shovelling snow off sidewalks on 1st — 10 snowmen in the M. Walshburn yard at 116 E. 5th — Courthouse reporter who bragged about taking chains off yesterday, getting an assist from Loren Bergquist and Jim Carroll to get his pint-sized car away from the 15-minute parking zone in front of the Burger Ranch.

Ridge ski report

It was a chilly 12 degrees on Hurricane Ridge at 9 a.m. this morning, with 10 inches of new snow dumped on the ground overnight and it was still snowing. There was a total of 100 inches on the ground; 18 inches of powdery snow lies on a solid pack. There were light winds of 3-4 miles per hour early this morning. Snow plows have been working to clear the Ridge road to open it for skiers this weekend.

Burma's defense chief takes over gov't.

By PETER BOOG

RANGOON, Burma (AP)—Burma's defense chief Gen. Ne Win seized power today for the second time in 3½ years as the Burmese army took over the country in a bloodless coup that caued no public excitement.

Prime Minister U Nu and other members of his government were placed under arrest and the nation's Parliament suspended as the army seized strategic communications, transportation and security points throughout the country.

10,000 TROOPS

An army source said about 10,000 troops and 30 tanks took up posts at key points throughout the capital and blocked all main roads leading in and out of Rangoon. Heavily armed troops backed by tanks ringed Rangoon Airport. All flights in and out of Burma were canceled.

In Rangoon, however, there were no troops on the streets and city dwellers went about their business seemingly unperturbed by the events. A large concentration of soldiers took station at the central police station in the heart of the city, and smaller concentrations were seen at all other police stations.

APPEALED FOR CALM

Win declared in a radio broadcast appealing for calm that the army had acted to halt a vastly deteriorating situation and to save the nation from disintegration.

What motivated the staunchly anti-Communist general's action was not immediately clear. But the coup coincided with growing opposition to a government plan to nationalize Burma's private import trade and a rise in strength of the extreme left-wing of the country's ruling party.

The nationalization plan had been scheduled to go into force Thursday. The government had claimed that foreign interests were gaining a stranglehold on the nation's economy, and that many Burmese firms had been transferring their import licenses to foreign companies.

Find orbit rocket part in Africa

CAPE CANAVERAL, Fl. (AP) —A scored rocket fragment found on a South African farm has been identified as a piece of Atlas booster 109D which hurled astronaut John H. Glenn Jr. into orbit.

The 3-foot by 2-foot sheet of metal was flown here Thursday and markings stamped on the surface definitely tabbed it as part of the fuel tank on Glenn's rocket. Identifiction was made by General Dynamics-Astronautics, maker of the Atlas.

Sees big job prospect if Polaris base voted

SEATTLE (AP)—The president of the firm which makes the Polaris missile says the proposed missile submarine base at Bangor, on Hood Canal, if voted by Congress, would employ between 800 and 850 persons.

L. Eugene Root, president of the Lockheed Missiles and Space Co., came here Thursday to attend a dinner of the Seattle branch of the Institute of Aerospace Sciences. He is national president.

ANOTHER INSTALLATION

Root told an interviewer he based his estimate on the manpower now required at a similar base at Charleston, S.C. He said up to 650 Navy personnel and 200 Lockheed technicians would be needed.

Congress is being asked to appropriate $44.5 million for Polaris installations in the Pacific.

Lockheed technicians, Root said, would train Navy men and inspect, check out and do the final assembly of the large missile units shipped from the Lockheed plant at Sunnyvale, Calif.

He predicted production of Polaris missiles will continue for at least five years.

He also said design and development work is now under way on the Polaris A3 missile, which is expected to have a range of 2,500 nautical miles. The A1 had a 1,200-mile range and the A2, now in production, is a 1,500-mile weapon, Root said.

LIFE INFLUENCE

Dr. Robert Jastrow, New York City, main speaker at the dinner, said "what we long-hairs are doing will influence the lives of everyone less than seven years from now . . .

"Use of infra-red detectors on satellites . . . may lead to control of our weather."

He said America is far ahead of Russia in the space race as far as scientific investigation and application are concerned.

Jastrow is director of the Institute of Space Studies of the National Aeronautics and Space Administration.

SLOW EXPANSION

WASHINGTON (AP) — The National Aeronautics and Space Administration says it will expand its seven-man astronaut team very slowly.

Only a few will be added in the foreseeable future despite the growing manned flight program, a NASA spokesman said Wednesday.

"You can see how long it takes to use those we already have," he said. "It will be quite a while before they (the original seven) all get to fly."

Seek cause of jet air crash; recover bodies

By ANDREW MEISELS

NEW YORK (AP)—Squads of emergency workers struggled in icy waters and biting winds today to recover bodies of Thursday's air crash victims. They also searched the wreckage for an instrument which might show what caused the American Airlines jet to plunge to disaster, killing all 97 aboard.

By midmorning, 53 bodies had been taken from the shallow waters of Jamaica Bay.

METAL GLOBE

The instrument sought by air experts is a metal globe about the size of a basketball. The device is an automatic flight recorder. It keeps a second-by-second record of a plane's speed, altitude, direction and gravity forces.

By a careful study, investigators might be able to ascertain whether it was man or machine which failed.

At the controls of the airliner, which suddenly turned and went down in a nosedive just after taking off, was a veteran skipper of the sky.

VETERAN PILOT

At 56, Capt. James T. W. Heist of Rolling Hills, Calif., had flown 18.300 hours. Of these, 1.600 hours were spent in the cockpit of a Boeing 707 such as carried him and his passengers to death.

President Kennedy took a personal interest in the investigation.

A top government investigator, who conferred with Kennedy by phone, said that the President was deeply affected by the tragedy and asked that everything possible be done to prevent a recurrence.

CARRIED 95

The Boeing 707 jet—especially adapted for speedier takeoffs from airports surrounded by residential areas—carried 95 persons to death and exploded lese than two minutes after it had taken off from Idlewild Airport at 10:07 a.m. Thursday. It was bound for Los Angeles.

It was the nation's worst air disaster involving a single aircraft, topping the toll of the crash of a Trans World Airlines Constellation in Chicago last Sept. 1 in which 78 lost their lives. Worst air disaster was a two-plane collision over New York in 1960 that claimed 134 lives.

STRAIGHT DOWN

The 257,000-pound Astro-Jet, nearly half as long as a football field, plunged straight down suddenly and with such sickening fury that the pilot never had a chance to radio that he was in trouble.

There was no flame, no smoke, no trailing exhaust, no outward indication of damage.

It all happened so quickly that friends and relatives of the passengers had not yet had a chance to leave the airport before the plane carrying their loved ones made its disastrous dive only three miles away.

President may leave test ban door open

By JOHN M. HIGHTOWER

WASHINGTON (AP)—President Kennedy is expected to announce tonight that the United States will resume testing nuclear weapons in the atmosphere next month unless the Soviet Union agrees quickly to a reliable nuclear test ban treaty.

The long-awaited announcement of the President's decision on new U.S. air tests, will be carried acrooss the nation by network radio and television and to the world by the Voice of America.

THE WHITE House announced only that Kennedy will speak at 7 p.m. Eastern Standard Time on the subject of nuclear testing and disarmament. However, according to reliable advance indications he will make a last-chance bid to the Soviet Union to join in a nuclear test ban treaty, backed by strong international inspection, which could make further testing unnecessary.

Authoritative informant said that barring some radical and unexpected change in the nuclear test situation Kennedy was resolved to go ahead with the test series for which preparations began about two months ago.

THESE INFORMANTS declared, however, that the tests would not start until April. In the meantime the disarmament negotiations are scheduled to get under way at Geneva on March 14 and the United States and Britain are seeking a preliminary foreign ministers meeting with the Soviet Union at which the nuclear tests issue would be dicussed.

From the timing of these developments it is obvious authorities said, that there is still opportunity to agree quickly on a nuclear test ban treaty but such agreement would require a reversal in Soviet policy on the inspection issue.

Officials expected that Kennedy would emphasize this opportunity in his broadcast address and perhaps in other ways urge Soviet Premier Khrushchev to reconsider his position and tackle anew the problem of test ban negotiations.

U.N. cheers spacemen

By WILLIAM N. OATIS

UNITED NATIONS, N.Y. (AP) —U.S. atronaut John H. Glenn Jr. won the excited cheers of this international community on a visit to the United Nations today.

With New York City's wildest hero welcome behind him, Glenn, his wife, two children and parents arrived ahead of schedule.

He gave a grin and a thumbs-up salute to more than 1,000 U.N. secretariat workers from scores of countries who jammed the lobby of the secretariat building to welcome the first American to orbit the earth.

Then he and his family entered a nonstop elevator and soared off to the 38th floor where U.N. acting Secretary-General U Thant awaited the party.

With the Glenns were the other six men in the U.S. astronaut team, their relatives and U.S. Ambassador Adlai E. Stevenson.

Thant invited the group here after learning the astronauts were coming to New York.

Ralph J. Bunche, highest ranking American in the U.N. secretariat, took the group to Thant's office suite. He is undersecretary for special political affairs.

An informal session with delegates on the 28-nation U.N. Committee on the Peaceful Uses of Outer Space—including the Soviet delegate—took place at the Thant reception.

Bigger vote tabulated

The number of people voting in the special election for creation of a park and recreation district and swimming pool for the East End were more than he first thought, County Auditor R. A. Fleming said today.

On the day following the election, Fleming estimated less than 500 people voted. Final tabulation of the votes except two absentee ballots shows 627 people voting on formation of a park district and 607 voting on the swimming pool bond issue.

Park district commissioners were elected as follows: William McCrorie received 430 votes and was opposed by six write-in candidates. Jay J. Sherman received 317 votes and was opposed by nine write-in candidates. Joseph L. Turton received 431 votes and was opposed by six write-in candidates.

Ferd M. Schnuriger received 315 votes and was also opposed by six write-in candidates. Leslie L. White received 396 votes and was opposed by four write-in candidates.

"Long John" Gilbert received the most write-in votes, 128. Dr. Ray M. Parker was next among the write-ins with 124. Names of all commissioners that were elected appeared on the ballot.

Commissioners will be elected again in the general election next November, said Fleming. In that election the two candidates receiving the most votes will be in office for six year terms. Two candidates receiving the next largest number of votes will be in office four years and the lowest two years.

French troops, Moslem gunmen duel in Casbah

By ANDREW BOROWIEC

ALGIERS (AP)—French troops fought a wild, hour-long battle with Moslem riflemen in the ancient Casbah today.

Thousands of troops ringed the squalid native quarter after crack units stormed into its narrow byways to put down Moslems who fired at them from rooftops. The sniping was crushed with gunfire and grenades.

There was no immediate accounting of casualties.

TERRORIST ATTACK

Military officials said they believed the fight started after a terrorist attack set off edgy tempers.

Police cars were withdrawn from the area at the height of the brief fight to let soldiers take over the job of restoring order. Green and white rebel flags waved in some areas in defiance of the French.

Barbed wire barriers sealed off the old quarter but after fighting had died down to random shots, one exit into the Place du Gouvernement was opened to let Moslems go to a nearby mosque. Moslems are in the closing days of the observance of Ramadan, a holy month in their faith.

TROOPS ALERT

Although the outbreak was put down, troops in platoon strength filed through the European section of the city, alert for signs of further disturbance.

Bitterness seethed among both Europeans and North Africans as France and the Algerian rebel government in exile neared closing negotiations expected to end soon in the proclamation of a cease-fire in the 7½-year-old nationalist rebellion.

NAVAL BASE

At the French naval base town of Mers el Kebir, adjoining Oran, European mobs shot five Moslems to death and sacked Moslem shops in retaliation for the slaying Thursday of European mother and her two children.

CANAL DISCUSSION

OLYMPIA (AP)—The proposal to link Puget Sound with Grays Harbor or the Columbia River with a canal will be discussed by Sen. Warren G. Magnuson and the State Canal Commission at Seattle Saturday.

Earl Coe is commission chairman. Magnuson is trying to get Congress to direct the Army Engineer Corps to review a 1941 study of the proposal.

Pick your style . . .

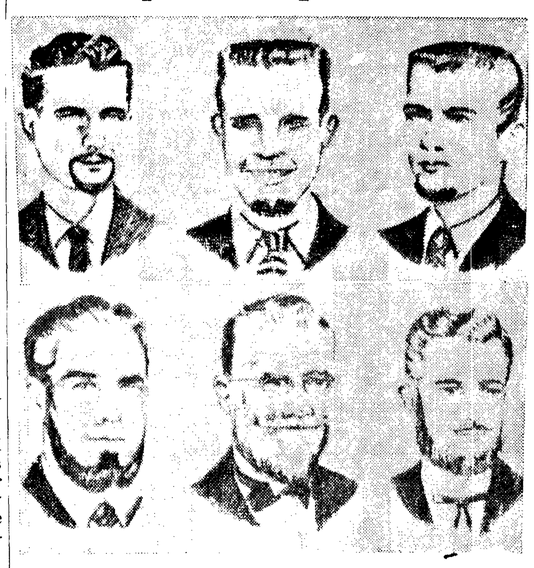

CHOOSE — Here are more beard styles to put you on the way to becoming a member of the Centennial Brothers of the Brush. Top, from the left, Ring beard, Flat Bottom Goatee and Curly Goatee. Bottom, left to right, Tailored French Fork without mustache, Long Van Dyke, and Modern Abe Lincoln.

PENSA CLEANERS
IN AT 10--OUT AT 5
No Extra Charge
Phone MU 3-4300 Sequim

St. Luke's Episcopal
Junior Guild
ANNUAL
Shrove Tuesday
BREAKFAST
MARCH 6
11 a.m. To 1 p.m.
ST. LUKE'S PARISH HALL
Adults $1
Children Under 12 50c
Pre-School Free

Rotary is host at dinner

Sequim Rotary Club entertained members of Sequim Soroptimist Club and other guests at a dinner and program Feb. 22 in the VFW Hall Annex. Approximately 60 attended.

D. B. Frick, president of Rotary, acted as master of ceremonies and introduced Mrs. Fred Beale, Soroptimist president. Soroptimists and Rotarians introduced themselves and their guests.

Carl Klint, program chairman, presented Mrs. Gerald Houston of Port Angeles who sang four numbers accompanied by Mrs. Clarence Johnson.

Genevieve Horton of Seattle presented a program of character sketches, including a three-act number "The Opera."

Sgt. Richard C. Taylor

Richard Taylor rated sergeant

Richard C. Taylor, son of Charles Taylor of Carlsborg, has been rated a sergeant since he and another airman from Shaw Air Force Base prevented a serious accident in the town of Turbeville, S.C.

According to the Shaw newspaper, the two were driving a two and a half ton truck to Myrtle Beach Air Force Base when another driver told them smoke was drifting from the cargo bed of their vehicle.

Realizing the photoflash cartridges they were carrying could explode at any moment if flames reached them, the men drove the smoking truck far from town and extinguished the fire.

They received praise from both Shaw officials and those of the town of Turbeville who complimented them for their "demonstration of initiative and outstanding courage in the face of great personal risk."

School Highlights

ROYALTY CANDIDATES

Candidates for the 1962 Irrigation Festival royalty will be nominated today at Sequim Senior High School.

Eight girls from the senior class will be nominated: four by the seniors; two by the juniors; and two by the sophomores. Election will be held later in the month when the student body will vote on the eight nominated. The three receiving the highest number of votes will be festival royalty.

CARD OF THANKS

We wish to express our heartfelt thanks for cards, flowers, contributions to charities and acts of kindness shown during our recent bereavement.

Mr. & Mrs. Rex E. McInnes,
Mr. & Mrs. Rex A. McInnes,
Mrs. Mary Nicholson
Mr. & Mrs. Douglas P. McInnes.

Sequim Dungeness Valley

Virginia Keeting, Correspondent

MU 3-4244

World travelers return to North

Mr. and Mrs. Harmon (Bud) Helmericks, houseguests of the Rev. and Mrs. William Wartes, left Tuesday by plane for Fairbanks and their home on the Arctic coast.

Mr. and Mrs. Helmericks returned Feb. 17 from a four month trip around the world and a safari in Africa. Their two younger children, who stayed at the Wartes home while their parents were away, returned to Alaska with them Tuesday. Their older son is in school in Michigan.

The Helmericks' African hunt was worked out with Pat Hemingway, son of the late Ernest Hemingway. The Helmericks plan to take Hemingway hunting in Alaska this year, according to the Rev. Mr. Wartes.

On the safari, Helmericks shot an elephant, and Mrs. Helmericks was the only one in five safaris in the area to kill a leopard.

On Sunday evening, Mr. and Mrs. R. H. Powell invited approximately 35 friends to hear the Helmericks tell of their trip around the world and their experiences while on safari.

CD school to start Monday

A Civil Defense school to train adult radiation monitoring personnel will be held March 5 through March 8 at the VFW Hall Annex.

Classes will be conducted each evening from 7 to 10 p.m. Twelve hours are required to complete the course. Those interested may contact Col. Thomas Morrison at MU 3-5631, or come to the first session Monday night. The course includes training in use of the Geiger Counter.

Women's Club enjoys dinner

Mrs. Dayton Beverage, assisted by Miss Lyda Rich and Mrs. Robert Kase, entertained members of Sequim Women's Club at a sukiyaki dinner Monday evening.

Colored tapers surrounded by tiny Japanese umbrellas formed the centerpiece and bright colored chopsticks were at each place. Cherry blossoms and a Japanese doll decorated the buffet.

Mrs. J. D. Stevens presented as her topic "Your National Parks" by Jack Schaefer, and told of the beginning of the National Park System and its development.

The March 19 meeting will be with Mrs. B. L. Walden.

VFW to hold district meet

Henry Echternkamp Auxiliary No. 4760, VFW, met Tuesday night at the VFW Annex with President Mrs. John Haspel presiding.

A letter from the Dept. President Agnes Redfield announced Mrs. James Minty, department senior vice president, would be in command of the department while Mrs. Redfield attended the Women's Forum on National Security and the national midwinter conference of the VFW Auxiliary in Washington, D.C.

Mrs. Redfield received a lucite gavel from national headquarters of the VFW for having achieved the membership quota in the Department of Washington. National is offering a $10 award to the auxiliary that initiates the greatest number of granddaughters between Feb. 1 and June 30, 1962.

MEMBERS WERE SADDENED be conducted by Henry Exchtern-Minty, department chaplain, Monday night. Funeral services will bt conducted by Henry Echternkamp Post Saturday at 1 p.m. at the United Presbyterian Church in Sequim.

Mrs. Ervin Boettcher, hospital chairman, reported sending a large box of clothing to the Northern State Hospital and receiving a letter of appreciation. She also has a box ready for Fircrest.

One hundred forty and a half hours were spent on community service and youth activities by members in the past month.

Mrs. Loren Agren, president of Dist. 14, announced the district meeting March 4 at Quilcene, and asked officers to report for practice at 10:30 a.m. Dinner will be served at the Masonic Temple.

On the luncheon committee Tuesday night were Mrs. A. W. Echternkamp, chairman; Mmes. James Goforth, Nell Powell and Annie Dickson.

Poor response to blood bank

Eleven pints of blood were the total taken at the blood bank drawing here Feb. 20. According to Mrs. Clyde Vail, chairman, 11 units had been borrowed from another district. These were paid back from the last drawing and this district now has no balance in the blood bank at Olympic Memorial Hospital.

Fourteen donors offered blood and three were rejected. Mrs. Vail reports that at Clallam Bay the week previously a drawing yielded 34 units.

Coming Events

TONIGHT
Sequim Duplicate Bridge Club, St. Luke's Parish Hall, 8 p.m.
Presbyterian Clipper Club, church, 8 p.m.

SATURDAY
Teen-age dance at Macleay cancelled.

SUNDAY
OES officers practice for installation, Masonic Temple, 2 p.m.

MONDAY
Soroptimist Club, Isa's Cafe, 12:30 p.m.
Dungeness Community Club, Dungeness schoolhouse, 8 p.m.
Sequim Prairie Garden Club, home of Mrs. James Schreiner, 1 p.m.
Beta Sigma Phi, home of Mrs. Helen Haller, 8 p.m.
American Legion, joint birthday meeting with auxiliary, potluck dinner 7 p.m., Legion Hall.
Civil Defense school, VFW Annex, 7 to 10 p.m.

TUESDAY
Priscilla Circle, home of Mrs. Roy Dowell, 1:30 p.m.

FIRE CALL

Sequim Volunteer firemen were called at 11:20 a.m. Tuesday to the John Pogany place at Blyn to put out a grass fire of unknown origin. No damage was reported.

AWARD WINNER — Ruth Mogan of the Sequim Soroptimist Club presents the club's citizenship award to Lona Jean Silberhorn.

Lona Silberhorn wins Soroptimist Award

N Lona Jean Silberhorn received the Sequim Soroptimist Club citizenship award at the club's noon meeting Monday. Ruth Mogan read the list of Lona's school, church and community activities and presented her an engraved plaque and cash award.

Lona read her theme which took second place in the VFW "Voice of Democracy" contest.

A senior in Sequim High School, Lona is a member of the student council, band, honor society, president of Thespians, accompanies the Counterpoints and belongs to FHA and other school clubs.

For the past two years she has represented the student body on the "Keep Christ in Christmas" Committee. She is a past worthy advisor of the Sequim Rainbow Assembly, active in 4-H and in the Methodist Church youth group and has held district offices.

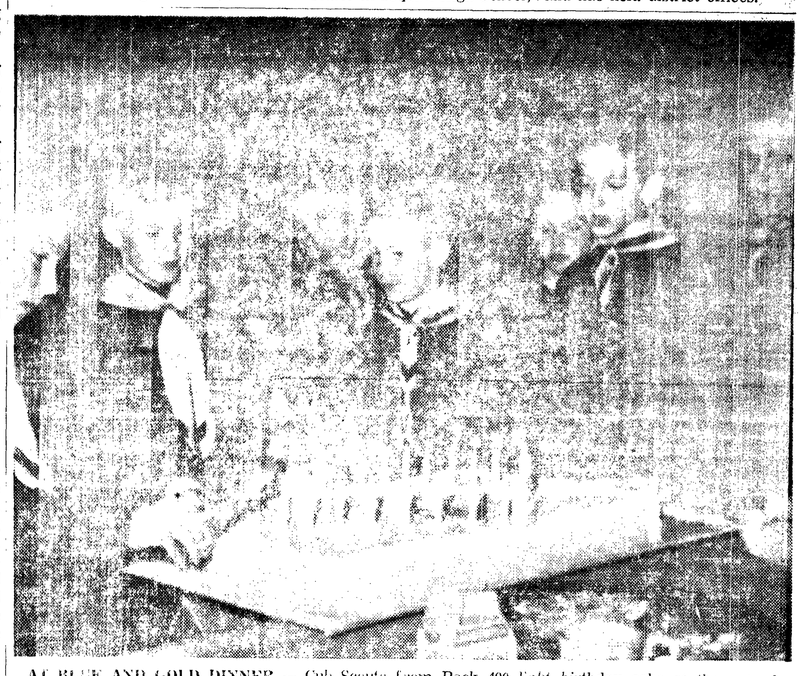

AT BLUE AND GOLD DINNER — Cub Scouts from Pack 490 light birthday cake at the annual dinner.

Sequim briefs

Guest speaker at **DUNGENESS COMMUNITY CLUB** Monday night will be John Pogany of Blyn who will show pictures of the Heat estate near Mt. Shasta, Calif. Pogany is working on a series of murals on the exterior of buildings of the estate, which is accessible only during the summer months.

JACK GENNAN POST NO. 62, American Legion and Auxiliary, will hold a joint meeting Monday at the Legion Hall, with a potluck dinner at 7 p.m. to celebrate the birthday of the American Legion.

Officers of **PILGRIM CHAPTER, OES,** will hold installation practice at the Masonic Temple at 2 p.m. Sunday.

The **MACLEAY TEEN - Age DANCE** has been cancelled Saturday night because of weather conditions, according to Einar Thomsen, president of the Macleay Community Club.

ISABELLA THOBURN CIRCLE of Trinity Methodist Church met Feb. 22 with Mrs. Roy Long. Mrs. V. A. Grant was cohostess. Mrs. Eva Freer led the devotions. Mrs. J. G. Bell gave the program "Latin America Speaks." The group will be hostess when both circles meet at the church March 8. The next circle meeting will be at the parsonage.

Rev. John Chambers from Barrow, Alaska, was guest speaker at a family night at the **UNITED PRESBYTERIAN CHURCH** Wednesday. The Rev. Mr. Chambers, who had planned to fly to Port Angeles, was forced to leave his new plane in Seattle because of the weather. He is taking the plane back to Alaska to use on his circuit as flying missionary, the post formerly held by the Rev. Mr. Wartes.

Mrs. Ted Sorgenfrie was hostess to the **PAST NOBLE GRANDS** Club Tuesday afternoon for 1 p.m. luncheon. Seven members answered roll call and voted to help the Rebekahs with their annual fall bazaar. The March 13 meeting was cancelled because of the city election. Mrs. T. J. Clayton will be hostess on March 27. The groups had an exchange of bulbs and plants following the meeting.

Cub Scouts receive awards at annual blue and gold dinner

Sequim Cub Scouts, leaders and parents held the annual blue and gold dinner meeting Friday night in the multipurpose room, with approximately 200 attending.

Table centerpieces and place cards, made by the cubs, carried out the theme of the month, "Presidents."

The flag ceremony was conducted by Den 7 while Jim Hope played a trumpet solo. Den No. 4 won the parent count and attendance banner. The next pack meeting will be March 23, with theme for the month, "Islands of the World."

The Rev. Charles Berry gave the invocation and was guest speaker.

CUBS FROM EACH den helped light a large decorated birthday cake. The cake was donated by Mrs. Carl Blank and cut by Mrs. Douglas Carpenter. Fifth grade Girl Scouts and Brownies helped serve.

Cubmaster Dick Lotzgesell introduced the following guests: Mayor and Mrs. Peter F. Black, scoutmaster and Mrs. Ted Shaughnessy; Sea Scout Explorer advisor Raymond Hague; assistant advisor and Mrs. Donald Swanson; the Rev. and Mrs. Berry; and Mrs. R. L. Keeting. Mrs. D. C. Hope, former Den Mother of Den 5, was introduced and later presented an eight-year pin by Peter Granum. Granum was the recipient of a nine-year pin from the cubmaster.

ALVIN BLANK, committeeman, presented corsages to Den Mothers Mmes. Walter Silves, Robert Kase, Alvin Blank, Douglas Carpenter, William Burdick, Ivan Rodenbaugh.

According to Cubmaster Lotzgesell, there is need for den mothers in town, where a number of boys wish to join.

He gave the following awards: Tommy Dosey, wolf; Peter Granum, wolf and gold arrow; Kenneth Sukert, wolf and gold arrow; Richard Fuller, wolf; Curtis Adams, wolf, one year pin and one year perfect attendance.

COLLIN ROBERTS, bear; Dan Campbell, bear and gold arrow; Terry Nicodym, bear, gold arrow, one year pin; David Burdick, bear, gold arrow; Randy O'Bryant, bear; Larry Robbins, lion and gold arrow; John Silves, lion, gold arrow and silver arrow; Bruce Schade, lion; Paul Lotzgesell, lion, gold arrow; David Daniels, gold arrow on bear; David Layton, silver arrow on bear; Joe Layton, gold arrow on wolf, silver arrow on wolf.

Leslie Folk, gold arrow on wolf, two silver arrows on wolf, assistant denner; Rickey Blank, two silver arrows on wolf, one year pin, one year perfect attendance and denner.

JEFF RODENBAUGH, gold arrow on wolf, two silver arrows on wolf, one year pin and one year perfect attendance; Randy Deere, one year pin and one year perfect attendance; Max Heaton, one year pin; Tippy Parker, one year pin; Martin Pedersen, denner; Bryon Smith, assistant denner, Floyd Sukert, gold arrow.

Peter Granum presented his son Steve his Webelos badge, three year pin and three year perfect attendance.

Mr. and Mrs. Harry Schlaffman and Mr. and Mrs. Creighton C. Daniels stood with their sons, Rick Schlaffman and Donnie Daniels, while they received their bobcat pins and the cubmaster spoke of the parents part in the program.

SCHOOL LUNCH MENUS
March 5 through March 9

Monday
Italian spaghetti, buttered spinach, celery sticks, warm French bread, applesauce, milk.

Tuesday
Hamburgers, potato salad, buttered green beans, pumpkin custard, whipped cream, milk.

Wednesday
Rancho beans, Waldorf salad, raisin niblets, orange rolls, milk.

Thursday
Fried chicken and gravy, fluffy rice, buttered peas, bread and butter sandwich, cranberry-apple crisp, milk.

Friday
Cream of potato soup or clam chowder, grilled cheese sandwich, finger salads, orange frosted gingerbread, milk.

INSURE YOUR HOME...

This Could Happen To Anyone!
Don't Risk Heavy Financial Loss!

INSURE YOUR FARM...

See Us Now For A Sound, Complete Insurance Program

INSURE YOUR BUSINESS...

Get More Protection For Every Dollar Spent. Let Us Plan Your Coverage

BANK OF SEQUIM
Member Federal Reserve Insurance Corporation

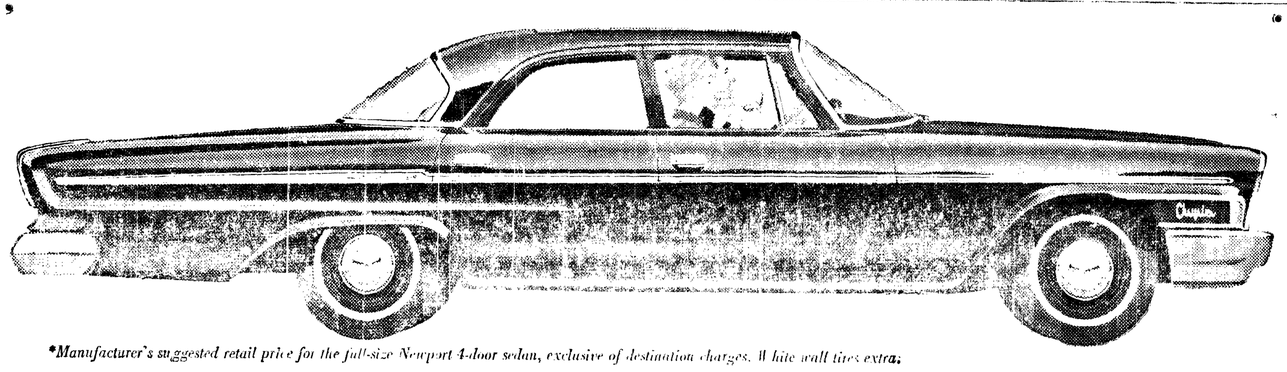

*Manufacturer's suggested retail price for the full-size Newport 4-door sedan, exclusive of destination charges. White wall tires extra.

CHRYSLER $2,964.*

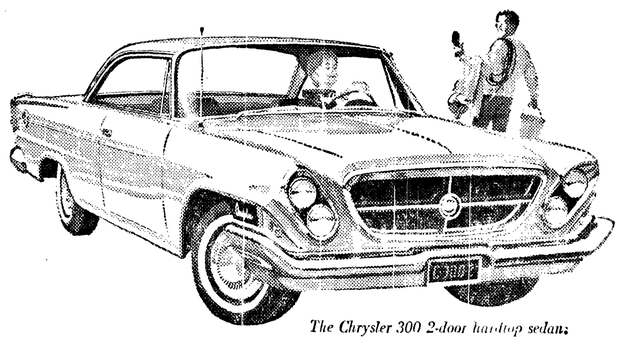

The Chrysler 300 2-door hardtop sedan.

SPORTS-DRIVE THE 300! Now in a price range that starts just above Newport! Drive the sports-minded Chrysler that recently ran off with the Manufacturer's Award, Best Performance, Class 1, Pure Oil Trials, Daytona International Speedway.

We're happy to report that success hasn't spoiled Chrysler Newport.

Newport's still the full-size, beautifully engineered automobile that led Chrysler to new sales marks during the '61 model year . . . and continues to set a record sales pace so far this '62 model year.

Newport's a very solid success. Its all-welded body has no bolts to loosen. The ride is quiet, restful. There's genuine comfort for six people.

Newport's broad-shouldered V-8 engine has a surprisingly dainty appetite for all of its 265 horsepower—on a diet of 10% less-expensive regular gasoline.

Newport's no "jr. edition." Long anti-sway 122-inch wheelbase handles high winds as if it were on rails.

Newport's size is matched by its rich interiors. Newport's fabrics would lend color and distinction to any living room decor.

Newport's, more than ever, Chrysler's finest full-size value! Any Chrysler dealer would be happy to prove it!

THREE GREAT CHRYSLERS: NEWPORT ■ 300 ■ LUXURIOUS NEW YORKER . . . again, no jr. editions to jeopardize your investment

Murray Motors
302 East First GL 7-6345
Chrysler Dealer Top Quality Used Cars
Your Chrysler Dealer sells fine used cars, too!

Forks News

Edna Leppell, FR 4-3681, Correspondent

TROOP 53 BROWNIES — Vickie Duncan, Maureen Garbrick, Darleen Peterson and Terri Bechtold pose at their booth on Germany at the Forks Thinking Day program Thursday.

Girls hold annual 'Thinking Day'

The annual Brownie-Girl Scout Thinking Day was held Thursday afternoon in the Fellowship Hall. Each troop decorated a booth and displayed samples of its work.

Narrator for the program was Patsy Post. Colors were presented by Troop 53 and the group joined in the prayer of Johnny Appleseed.

Second grade Brownies of Troop 23 presented a French folk dance and song followed by another French number. Third grade Troop 41 dressed in Scottish costumes danced the schottish.

Several numbers were played by an accordion trio: Diane Merrick, Cheryl LaChappelle and Cheryl Demorest. Dressed as Africans Beaver Brownie Troop danced an appropriate number.

"Keep Washington Green" was the theme of the skit presented by the fifth and sixth grade Girl Scout Troop 60. Other troops taking part were. 53 with Germany as its country and Beaver Girl Scout Troop 26.

Mrs. Arvil Sixcox gave a brief outline of the penny march in which the troops took part. Refreshments were served by the Girl Scouts.

City Council gives permits

Forks Town Council met Monday evening with Mayor Earl Kennedy presiding. Building permits were approved for Herb Beebe: new home $12,000 and E. C. MacFarlane, remodel, $300.

Mr. and Mrs. Herb Smiley of Forks Motel discussed the right-of-way the town wishes to acquire from them between their motel and the school yard.

The council asked Street Superintendent Frank Lyda to investigate the trimming of overhanging brush and trees in the alleys. Councilmen Vester Sexton was named to check with Tom Mansfield regarding the city's helping to pay to keep the garbage dump in a semi-respectable condition.

Attending the meeting were Councilmen Sexton, Joe Blomgren, Dan Lodholm, Robert Johns, Don Archibald and clerk Herb Beebe. Visitors were Bert Marris, town engineer and Mr. and Mrs. Smiley.

Aerial seeding in area completed

The Forest Service concluded an aerial seeding project by helicopter last week on the Soleduck District of the Olympic National Forest.

A total of 416 acres, involving 10 clear-cut units, were seeded to Douglas-fir. The work was contracted last fall to Columbia Helicopters, Inc., of Troutdale, Ore., to get harvested units back into production before brush becomes established.

The land had been prepared for seeding by fall slash burning. The units are in the Lake Sutherland, South Fork Soleduck River, Hunger Mountain, Cold Creek and upper extremities of the North Fork Calawah River and Deadman Hill areas northeast of Sappho.

AERIAL SEEDING was chosen for restocking instead of hand planting because it is safer and more economical. Direct seeding is not used more often because of the quantity of seed required. As opposed to growing seedlings in a forest nursery under controlled conditions, the mortality rate for the first two years is very high under natural conditions in the forest. Therefore, much more seed is required to insure the correct stand of trees per acre.

The project was supervised by Andrew Crooks of the forest supervisor's office in Olympia and district personnel from Forks Ranger Station.

ROME VISIT

WASHINGTON (AP) — Mrs. John F. Kennedy will stop off in Rome March 10 and 11 on her way to India and Pakistan.

A White House press officer, Jay Gildner, who will accompany the First Lady on her trip, said Wednesday he didn't know if Mrs. Kennedy, a Roman Catholic, would visit the Vatican.

The Rome visit, he said, is "private" and no schedule has been worked out.

(Paid Advertisement)

Radio
KONP
1450 kc

MONDAY THROUGH FRIDAY
News On The Hour And The Half Hour

5:30 a.m. Morning Show
6:30 a.m. Music to Waken to
7:15 a.m. Editorial
8:40 a.m. Editorial
8:55 a.m. The Day's Weather
11:00 a.m. Community Service Show
11:55 a.m. Editorial
12:30 p.m. Tink's Talk Time
12:40 p.m. Trading Post
1:55 p.m. Editorial
3:25 p.m. Editorial
3:30 p.m. Electrostatic Eight
4:00 p.m. KITN Show
5:45 p.m. Spotlite on Sports
8:00 p.m. Hi Fi Show
9:00 p.m. Parade of Hits

© 1962 VOLKSWAGEN OF AMERICA, INC.

Be the first on your block.

Most cars are as uncontroversial as mashed potatoes. Not this Volkswagen Station Wagon. People either love it or hate it.

How do you feel about its boxy body? Its flat roof? Its bus-like shape? Do you know these allow it to carry more than the biggest conventional station wagon? And still be 4 feet shorter? And miles easier to park?

Does it seem odd that the VW is the only wagon with 23 windows and a sun-roof? Do you know what a tremendous view this gives you? That you see more sky and skyline than in any other car, except a convertible with the top down?

Why can you order a VW wagon with seats that include a center aisle? Do you know that this lets you walk straight back to the kids from the front seat? In case they cry or quarrel or get the million ills that kids are heir to?

Does the Volkswagen Station Wagon seem such a strange automobile to you now?

Or does it make a busload of sense?

PORT ANGELES
Olympic Motors
123 South Lincoln Street

AUTHORIZED DEALER

Letter to the Editor

The Evening News welcomes letters to the editor when they are concise and bear the writer's signature in longhand. They also must carry the sender's address and be plainly written, preferably typed. All letters are subject to rejection or editing. None will be returned.

FOR THE RECORD

Editor, P. A. Evening News:

In order to correct certain unfortunate and erroneous impressions that were conveyed in a paid political advertisement during the recent city council primary race, I feel the following facts should be publicized.

With regard to the statement criticizing the new municipal swimming pool: it's conception, it's cost, and it's size . . . The swimming pool and the bond issue were approved by a vote of the citizens of Port Angeles, with a majority of nearly 65 per cent. This was clearly a mandate for the City Council to proceed with the construction of the pool. The new pool will be two and one-half times larger than the old pool. It will be U-shaped, and will have two complete pools larger than the old pool.

In regard to statements concerning the recently completed waterline, it should be emphasized that this was a very carefully engineered program. It was known at the time the contracts were let, and it is known now, exactly the number of gallons of water that would be available to the city. We will not be on meters in a short time. We have adequate water now, and we will continue to have adequate water. We realize there are problems regarding outlying areas and these issues are not closed as yet.

One of the other items mentioned was the statement that the city accepted $300,000 less than the amount offered by the mills for industrial water. When the city negotiated the lease price of the industrial waterline, the industries made an offer of $14,000 per year with the understanding that they would completely maintain the line and rebuild it when necessary over the 30-year term of the contract. The city asked for $64,000 and a compromise of $50,000 was agreed to.

Regarding statements in this political advertisement concerning the new city Light Garage, the city purchased 10 lots where the garage building is constructed, for $40,000. Three of these lots are occupied by the building . . . seven of them are to be paved and used for off-street parking for the citizens of Port Angeles. The building is a centralized garage for the service and maintenance of all city equipment. It provides for the standardization of parts, and the purchasing of materials on a volume basis. Rather than being an additional cost, it reduces the maintenance and expense . . . and if anything, will further reduce our light rates which are now the lowest in the country.

I feel the people of Port Angeles are entitled to the truth and the facts, and that anything other than this is a direct reflection on the members of the City Council and the administration of the city.

JAMES G. CALDWELL
1305 So. Cherry
Port Angeles
March 1

IT TAKES A PROFESSIONAL REPAIR MAN
To Give You a Professional Repair Job
CALL
PROFESSOR READ
At The
OLYMPIC ELECTRIC
5th and Lincoln GL 7-5303

Cracks down on parkmen

OLYMPIA (AP) — Gov. Rosellini said Thursday he will call for resignations of the seven-member State Park Commission if they can't resolve their differences.

The commission has been split for several months in a controversy involving Sam Long, former acting assistant director of Parks and erstwhile patronage chief for the governor.

Rosellini told newsmen that the question of Long returning to the Parks Department in a new administrative position should be left entirely to the director of parks, Clayton Anderson.

SET POLICY

The governor said the commission should set policy but the responsibility for carrying it out should be left strictly to the director.

He said he told Anderson Wednesday that the question of personnel, including whether Long should be put back on the payroll or not, was a determination that Anderson and the State Personnel Board should make.

Rosellini moved into the parks controversy after the latest uproar at which the chairman was ousted at a quickie election demanded by other commission members at the last meeting.

CHECK RULES

The governor said he will check the commission's rules and regulations, if they have any, to see if the election was called in accordance with the rules.

Rosellini said he has summoned all members of the commission to meet with him in his office here Monday.

"We'll crack a few heads together," he declared.

The governor said he felt the seven commissioners were good, sincere people, however it was apparent there was a personality conflict.

HONEST DIFFERENCES

He said honest differences of opinion among board members was a healthy situation, but he would not tolerate its interfering with proper management and development of the state parks system.

"I consider the continued development of a good park system, now and for the future, one of the most important assignments in state government," the chief executive told newsmen.

MORE IMPORTANT

"I think the orderly and proper development of the parks is bigger and more important than any individual or any personality.

"I will not permit anything or anyone to stand in the way of this objective."

At the 2:30 p.m. meeting Monday, the governor said he will review the troubles of the park board and redefine the levels of responsibility between the board and the director.

"I think it is necessary. . . to have an understanding that the board's function under the law is intended to be policy making rather than administrative," the governor said.

"Administrative matters, including personnel problems, are something that rests with the administrative end headed by a professional director, and this position must be respected by the board.

"While I respect the fact the board is an autonomous, independent agency and has complete jurisdiction of parks matters, nevertheless if I find that there is any interference by any individual or individuals with my determination to operate a good park system, I will take immediately every action available to me under the law to remove any such obstacle.

"I'm not going to let one member or seven members stand in the way of doing a good job."

NULLIFYS JUDGMENT

LOS ANGELES, Calif. (AP)— An appeal court has nullified a $65,700 judgement won by actress Bette Davis for injuries suffered in a fall down the stairs of a Brentwood home.

The District Court of Appeal, reversing a 1958 Superior Court verdict, ruled Wednesday that there was no proof of negligence by the home owners, Ronald L. and Ann M. Buck.

Miss Davis fractured a vertebra and a right index finger when she opened what she thought was a closet door and fell down a flight of stairs into a basement June 29, 1956.

CHECKING HIS GEOGRAPHY — Little Wendy (with hood on) and Nola Porterfield put their father, Lee, to the test with a small globe on display at the 12th Annual Instructional Materials Exhibit Wednesday at Roosevelt. Porterfield is a geography teacher at Roosevelt. Evening News Photo).

DANCING
King's Tavern
LIVE MUSIC
Friday - Saturday
SEQUIM, WASH.

Port Angeles Tides

Tides are given in chronological sequence.
Light face indicates a.m. Black face indicates p.m.

MARCH

Date Day	HIGH Time	HIGH Ft.	LOW Time	LOW Ft.	HIGH Time	HIGH Ft.	LOW Time	LOW Ft.
3 Sat.	4:16	5.8	5:56	4.9	10:53	6.8	6:52	-0.9
4 Sun.	4:09	5.7	6:59	4.4	12:03	6.8	7:35	-1.1
5 Mon.	2:52	5.8	7:50	3.7	1:06	6.8	8:18	-1.0
6 Tue.	3:08	6.0	8:38	3.0	2:04	6.5	9:01	-0.6
7 Wed.	3:38	6.2	9:28	2.3	3:03	6.2	9:42	0.1
8 Thur.	4:13	6.4	10:18	1.6	4:04	5.7	10:24	1.0
9 Fri.	4:49	6.6	11:11	1.1	5:11	5.2	11:05	1.9
10 Sat.	5:26	6.5	12:07	0.7	6:37	4.9	11:48	2.8
11 Sun.	6:05	6.6	1:07	0.4	9:51	4.9		
12 Mon.	11:36	5.3	12:32	3.7	6:44	6.5	2:10	0.2
13 Tue.			1:11	4.4	7:25	6.3	3:19	0.1
14 Wed.	2:06	5.6	2:50	4.7	8:12	6.0	4:24	0.1
15 Thur.	2:36	5.9	5:21	4.8	9:32	5.8	5:22	0.1
16 Fri.	3:10	6.0	6:27	4.5	10:42	5.7	6:12	0.2
17 Sat.	3:39	5.9	7:05	4.2	11:40	5.6	6:56	0.3
18 Sun.	4:02	5.8	7:38	3.8	12:29	5.6	7:35	0.4
19 Mon.	4:01	5.5	8:07	3.3	1:13	5.5	8:10	0.6
20 Tue.	2:56	5.5	8:38	2.8	1:57	5.4	8:42	0.9
21 Wed.	3:10	5.6	9:10	2.3	2:40	5.3	9:12	1.3
22 Thur.	3:30	5.7	9:34	1.8	3:27	5.2	9:42	1.8
23 Fri.	3:53	5.7	10:21	1.4	4:20	5.0	10:11	2.4
24 Sat.	4:18	5.8	11:00	1.0	5:19	4.8	10:42	3.0
25 Sun.	4:40	5.8	11:43	0.6	6:42	4.7	11:13	3.5
26 Mon.	5:02	5.9	12:30	0.3	10:10	4.9	11:40	4.0
27 Tue.	5:15	6.0	1:20	0.1				
28 Wed.	4:54	6.1	2:17	-0.1				
29 Thur.	5:33	6.1	3:21	-0.2				
30 Fri.	7:03	6.0	4:26	-0.3				

Correction for Other Areas—Kalaloch-Ruby Beach, 2 hrs. 46 min. earlier; La-Push Quillayute Riv., 2 hrs. 21 min. earlier; Neah Bay, 2 hrs. 6 min. earlier; Sekiu-Clallam Bay, 1 hr. 38 min. earlier; Dungeness 38 min. later; Sequim Bay 48 min. later.

Riedel's
122 E. FRONT GL 7-4433

PRICES EFFECTIVE FRIDAY NIGHT AND ALL DAY SATURDAY
Back Up They Go Monday!

FRIDAY NIGHT HOOT OWL
EXTRA SPECIAL SPECIALS
Riedel's Open 'Til 9 Friday Night

Special Group LADIES' DRESSES
Values to 11.90
SALE PRICE 4.00
CHARGE IT!

LADIES GIRDLES
Values to 5.00
SALE PRICE 1.99
CHARGE IT!

Special Group GIRLS' JACKETS and COATS
SALE PRICE 5.00
CHARGE IT!

MEN'S JACKETS
Regular 10.99
SALE PRICE 6.99
CHARGE IT!

Special Group LADIES' ALL WOOL CAPRIS
Regular 5.99
SALE PRICE 3.99
CHARGE IT!

Clearance! LADIES ALL WOOL COATS
While they last
ONLY 10.00
CHARGE IT!

BOYS' PAJAMAS
Values to 3.00
While they last
ONLY 1.00 Each
CHARGE IT!

MEN'S S, M, L SPORT SHIRTS
Regular 1.99 Ea.
SALE PRICE 1.00 Each
CHARGE IT!

18 Only LADIES DUSTERS
ONLY 1.00 Each
CHARGE IT!

Girls', Sizes 7-14 DRESSES
Regular 2.99
SALE PRICE 1.99
CHARGE IT!

Men's CUSHIONED SOLE SOCKS
Reg. 49c Pr.
SALE PRICE 4 Pair $1
CHARGE IT!

BOYS' 8-18 JACKETS
Regular 7.99
SALE PRICE 4.99
CHARGE IT!

Harry Kochanek

Peninsula Profile

Police chief worked up through the ranks

By ESTHER WEBSTER

"The more I study the world, the more I am convinced of the inability of brute force to create anything durable."

This was the conclusion of Napoleon after extensive and dramatic use of force. A small town police chief can share the conclusion of a military genius.

Harry Kochanek says it is extremely difficult to figure out the necessary degree of force to uphold the law most effectively.

"This is always our problem. We try to be lenient and still enforce the law."

POLICE CHIEF Kochanek should know of what he speaks. He has spent almost his entire adult life on the Port Angeles police force . . . 17½ years.

He became chief June 16, 1954. "I can't forget that date. It's my wedding anniversary and pay day."

Becoming chief of the Port Angeles police force came after 10 long years of service on the force.

Chief Kochanek thinks these were crucial years for the department.

He says former chief R. O. Ide had recruited and trained young men after the war. He set up the modern investigation techniques now used and trained the personnel to use them.

"I was lucky. I inherited a well-trained, dedicated police department."

The city police had just moved into their new, modern headquarters at Front and Oak Sts. the year before Kochanek became chief.

"Ours was the most modern small police station in the West. Chief Ide spent years of research planning the station. He visited police departments all over the Northwest."

KOCHANEK SAYS, "People will never know what Chief Ide went through to get that building. It represents almost a lifetime goal for him."

The Port Angeles police department now has 15 men including the chief and two women. Besides the chief there is a captain, a lieutenant and three sergeants.

This staff of 17 has to cover 24 hour duty on a 40-hour week. Chief Kochanek says it's a hectic problem. Days off interfere with follow-through on any particular job.

"FOR ADEQUATE patrol we need three more men," he says. The national average is 1.6 policeman for 1,000 population. Port Angeles has 1.1 per 1,000 people.

Although the city population and area for patrol have increased considerably, only one man and one woman have been added since 1955.

One phase of police work is the curfew for teen-agers.

The curfew ordinance, which requires young people from 14 to 18 to be at home after 10:30 on school nights and 12:30 on weekends, helps keep patrolmen busy.

WHEN THEY SEE a teen-ager disobeying the curfew they take him to the police station and call the parents.

Kochanek knows what teen-age life is like in Port Angeles. Although he was born in Anchorage, Oct. 31, 1920, he came to Port Angeles when he was four years old and had all his schooling here.

He has two brothers, two half sisters and a half brother. Being the product of a "broken home" didn't seem to affect Kochanek one way or the other. "Some of our habits were changed. Otherwise, I don't think it made any difference."

AFTER GRADUATION from Roosevelt High School in 1939, Kochanek went into the Coast Guard.

He thinks his well-upholstered frame should give a ready clue to his occupation. He was a cook on the USCG cutter Haida, stationed in Alaska, for five years.

When he got out of the Coast Guard in 1944 he returned to Port Angeles. Here he met Ed Schlager who was on the Civil Service Commission. Schlager, recalling Kochanek's steadfast qualities as a boy, recommended he take the civil service examination.

HE DID AND became one of the youngest patrolmen on the force. He was 23.

On June 16, 1946, Lois M. Smith became Mrs. Kochanek. They have a daughter Lisa, eight years old and a son Greg, five. Kochanek says Greg is a real problem. "He likes to run away."

Currently Chief Kochanek is president of the Lions Club in which he has been active since 1954.

Of the many Lions' Club projects, he says, "Our picnic grounds are our favorites. At least we have had the most fun installing them."

THE LIONS CLUB members have built picnic grounds on Ediz Hook and on Tongue Point near Crescent Beach. They are going to install flower boxes at the popular picnic grounds on the Spit this spring.

Although Police Chief Kochanek finds his work a formidable responsibility, he likes it.

"I was most fortunate in being one of the young men Chief Ide trained when he was building today's modern police department. We are all fortunate to have had such a man as our police chief."

The Tribune Olympic

Founded in 1886 as "The Model Commonwealth"

Second class mail privileges authorized at Port Angeles, Washington.

Published every Friday night by Port Angeles Evening News (Inc. 1916)

Charles N. Webster .....edit. and pub.
Esther Webster .....associate editor
George Buck .....general manager

Member Washington Newspaper Publishers Association

Subscription rate $1.50 per year anywhere in U.S.A.

THE WASHINGTON NEWSPAPER PUBLISHERS ASSN. 1887 1962

U2 plane is long overdue

EDWARDS AIR FORCE BASE, Calif. (AP)—A U2 plane—the same type that went down in the Soviet Union two years ago—was long overdue on a training mission today and presumed down somewhere in the desert.

The U2, capable of reaching altitudes of more than a dozen miles, was due to return to Edwards about 9 p.m. Thursday.

The plane hasn't been seen or heard from, an Air Force spokesman said.

The U2 had only enough fuel to last until about 10:15 p.m., the Air Force said.

The Air Force said the U2 was on a routine training flight but would not go into details of the mission.

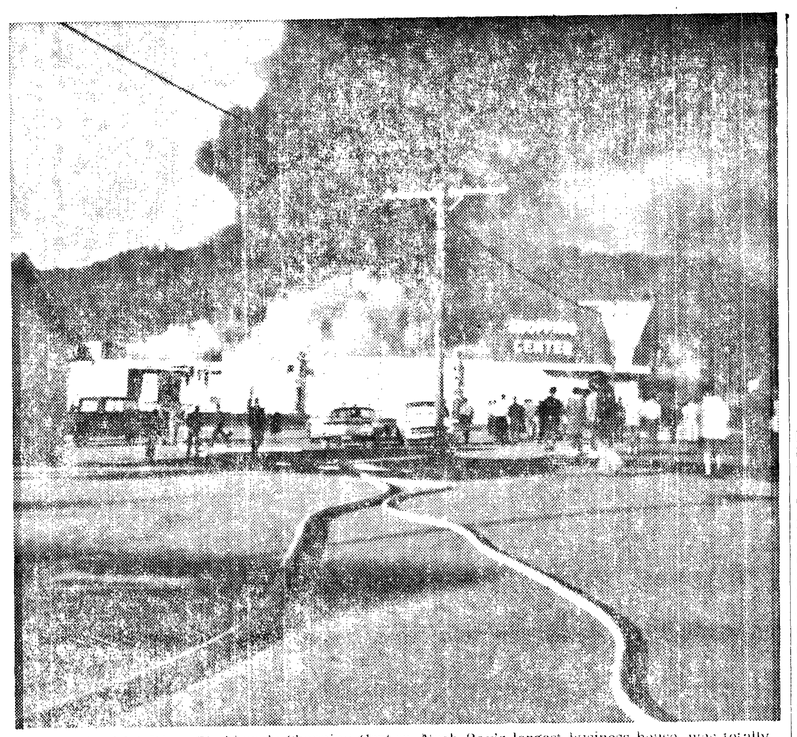

NEAH BAY BLAZE — Washburn's Shopping Center, Neah Bay's largest business house, was totally destroyed in a fire that resulted from an oil furnace explosion yesterday morning. Smoke pours from the rear of the building, where the fire started, while Coast Guard and Air Force firefighters string hoses. Photo by Mrs. Dan Stack).

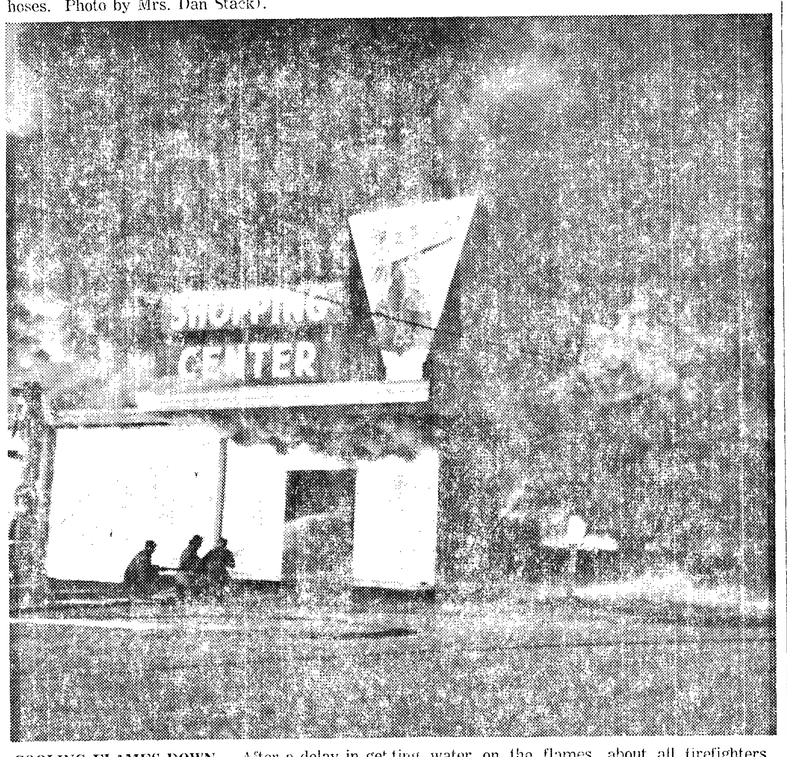

COOLING FLAMES DOWN — After a delay in getting water on the flames, about all firefighters could do was try to contain the destruction to one building, as flames engulfed the store. They managed to prevent the fire spreading across the street, where several fuel storage tanks are located. Except for the cinder-block walls the building was leveled. (Photo by Mrs. Dan Stack).

Washburn undecided on re-opening of Neah Bay store after fire loss

In the aftermath of yesterday's $175,000 fire, Wilbur Washburn is undecided about rebuilding his Shopping Center at Neah Bay.

The heavily stocked general store was Neah Bay's largest business house. Except for cinder-block walls, it burned to the ground yesterday morning after an oil furnace exploded about 7:25 a.m.

This morning Washburn reported that insurance adjusters were expected and a post office inspector was on the scene investigating the results of the blaze.

HIS STORE WAS insured for only about 25 per cent of its value, Washburn said.

He explained that the nearby Fisherman's Co-Op was taking care of food needs of Neah Bay residents "That will keep them in bread and milk," Washburn said. He suggested that the Co-Op, which does not normally sell meat, use the Shopping Center's butcher to aid in supplying fresh meat to people of the area.

TO PREVENT ANY food shortage, American Wholesale Grocery and other trucking firms are sending food supplies out to Neah Bay, along with their normal loads, James Caldwell, Wonder Bread District Manager, reports.

"Nobody's going to starve," said Washburn, but added "it's going to be hard for us to get use to going someplace to shop. After all these years we're used to living off the shelf of the store."

AFTER THE SHOCK of the loss, Washburn said that they are going to "hold a family council," to consider starting up the business again.

With the expense of rebuilding so high, Washburn said they would study the wreckage as to what might be salvaged and take the problem of rebuilding from there, he said.

The destroyed building was constructed on the present site six years ago, he said, though the business has been in the Washburn family for about 80 years.

WASHBURN'S GRANDFATHER had the original trading post in Neah Bay, which was located down the street from the present store.

In yesterday's fire the only thing rescued from the flames was the records from the Post Office and store.

The Post Office was hastily reopened in the rear of the Washburn's home, and mail was kept flowing.

Firefighters from the Coast Guard and Air Force stations, as well as from Crown Zellerbach Corporation fought the towering smoke and flames for almost two hours, though their efforts were hampered by frozen fire hydrants and a beach so obstructed that the fire burned about 35 minutes before any water was put on it.

AT THE TIME Coast Guard spokesman said that part of the structure might have been saved if they could have gotten water on it right away.

There were a lot of boats and floats carried up on the beach, as well as construction equipment from re-locating a warehouse across the street blocking the pumpers from the waterfront.

Former resident killed in logging mishap

Melvin Guy Hopf, 41, former Port Angeles resident, was killed near Ketchikan, Alaska, last Wednesday while driving a tractor in a logging operation.

The tractor turned over the edge of a road and rolled over on him and the tractor caught fire. His son Robert was driving truck on the road and used his truck to haul the tractor off his father.

Funeral service will be held Tuesday at 2 p.m. at the Harper Funeral Home with the Rev. Stanley Angle officiating. Cremation will follow at Mt. Angeles Cemetery.

Mr. Hopf was the son of Mr. and Mrs. Guy Hopf, Port Angeles pioneers. He was born here Dec. 29, 1920. He attended grade and high schools here. He married Patricia Sullivan here May 8, 1954.

The family lived here until six years ago when they moved to Lake Stevens, Wash., where he was employed in a plywood mill. They went to Ketchikan a year and a half ago where he was employed in a logging operation.

Mr. Hopf was a veteran of World War II and a member of the Port Angeles American Legion Post and the Port Angeles Aerie of Eagles.

Surviving relatives include his wife, Patricia Hopf, and a son Robert Hopf, both of Ketchikan; his mother, Mrs. Edith Weed, Port Angeles; two step-sons, Melvin and Michael Johnson, both of Port Angeles.

Yacht club holds halibut fishing derby

The Port Angeles Yacht Club is conducting a halibut fishing derby on Sunday, March 11.

Usual fishing derby rules will prevail. Boats are requested to leave the Yacht Club house on the boat haven fill in time to be off Green Point, Port Angeles harbor in time to start fishing at 8 a.m. Boats fishing before that hour will be disqualified. Fishing ends at noon.

All halibut will be weighed in at the Yacht Club house. Prizes will be awarded after the weighing-in and refreshments will be served. There is an entry fee and guests are welcome to compete.

Registrations can be made with King DeBord, at the Angeles Gravel and Supply Co., Lewie Filion, jeweler or Paul Dienes, Camera Center, L. F. Hyde, publicity chairman announces.

$175,000 fire levels Neah Bay shopping center

An estimated, $175,000 fire completely destroyed Washburn's Shopping Center in Neah Bay this morning.

An exploding oil furnace, about 7:25 a.m. set the building, the main business house in the community, ablaze. There were no injuries. A heavily cluttered beach and frozen water mains hampered fire fighters, as pumpers from both the Air Force and Coast Guard stations answered the call.

OWNER WILBUR Washburn made the $175,000 loss estimate shortly after the fire was put out.

All that remained of the large one-story building was a blackened cinder-block wall. Building and merchandise was a total loss.

The only things saved were store and Post Office records.

TODAY'S MAIL delivery was not in the post office, so that little mail was lost. The Washburns relocated the post office in the rear of their home and are already back in business.

Washburn's manager Raymond Brown was reported to have discovered the fire, when he saw smoke coming from the building shortly before the furnace exploded.

He was crossing the street in front of the building, going to investigate when the blast came and flames began to spread through the store.

WASHBURN QUICKLY called the Coast Guard station which dispatched its pumper at 7:30.

The Air Force station's truck was called and there were also men from Crown Zellerbach Corporation on the scene to fight the flames.

THE TRUCKS had a difficult time reaching the water with their pumps, the Coast Guard reports, due to boats and floats cluttering the beach across the street from the store.

Relocation construction being done by the Standard Oil sale plant directly across the street also blocked the trucks off from the beach.

A warehouse on the Standard ground had been recently moved and the site was littered with heavy equipment and other obstacles, the Coast Guard said.

PART OF THE building might possibly have been saved, the Coast Guard reports, if water could have been gotten onto the fire sooner, but trucks had to standby about 35 minutes before they could get any water on the blaze, witnesses report.

As it was, the building was almost entirely engulfed in flames by the time hoses were strung. Firefighting activity centered on protecting the several fuel storage tanks across the street, and surrounding buildings.

A frozen hydrant at the rear of the building was finally thawed out and produced some water, but the fire-hydrant system was termed of little value, by the firefighters.

Centennial Brothers of Brush off, running

With a flourish of gold and red buttons, dispensing of official certificates and an occasional face scratching by early starters, the Brothers of the Brush got off to its official beginning last night.

All Port Angeles males wishing to "wear hair on their face where heretofore it has not appeared" by proclamation, have the city's, if not the razor blade manufacturer's blessings.

AT LAST NIGHT'S kickoff meeting of the brotherhood, Mayor James E. Maxfield read a proclamation, that in view of the forthcoming centennial celebration all members would agree to "raise facial adornments in the form of mustaches, sideburns, goatees, full beards or any combination thereof until June 18, 1962."

The proclamation further goes on to urge the "brothers" to join in activities publicizing the centennial.

SUCH BOOSTING activities will include donning derbies, top hats or similar old fashioned apparel before and during Centennial celebration days.

Organization of the brotherhood was the first Centennial activity for men to participate in, and got off to a good start.

Brothers of the Brush chapter charters, buttons, certificates and information are available to all at radio station KONP.

(Editor's Note: The Evening News tomorrow will begin a series of illustrations showing the various beard styles. You can take your pick and start raising one.)

Recover bodies in Peru slide

LIMA, Peru (AP) — Rescue squads recovered the bodies of three children in Conchucos and dug for 68 other persons believed buried under mud and rocks sent crashing into the Andean town by an avalanche.

Relief workers, forced to travel over primitive roads, were slow in reaching the town devastated Tuesday by Peru's second major landslide in seven weeks.

ESCAPE AID

BERLIN (AP)—An East German policeman helped a man and two women escape into West Berlin Thursday night, then came over himself, West Berlin police reported.

There was no shooting.

Season's heaviest snow covers most of region; 16 inches in West End

The first general snowfall of the winter on the North Olympic Peninsula started about 9 p.m. Tuesday and is continuing the middle of this forenoon. Official depth at the volunteer weather station at the fire hall on Cherry Hill was two and three-quarters inches as of 10 a.m. Further south and west in the city the depth became greater.

West of Port Angeles the snow depth was great in spots but east of Port Angeles at Sequim and west of there the depth was not great.

State, county and city snow removal equipment started operating around midnight and continued far into this morning All highways are open to traffic. As far as is known the Crescent Consolidated School at Joyce is the only school not operating.

The report from the Maintenance Department of the State Department of Highways as of 10 a.m. today gave the following figures:

Highway 101, Forks, six inches; Fairholm, nine inches and around Lake Crescent, 12 inches; Sequim a trace, Gardiner between one and two inches; Kalaloch, between two and three inches.

On State Highway 9-A, the coast road, depths were 12 inches at Twin, seven inches at Joyce, six inches west of Joyce and about that depth at Clallam Bay, but as high as 16 inches west of Clallam Bay to Jack's Place on the highway.

On the county highway over Burnt Mountain, the depth is about four inches.

Sanding and plowing on highways started at 1 a.m. today and continued into this forenoon.

City streets were plowed and sanded this morning and in most instances snow is now slush. A very fine mist-like snow fell most of this morning.

IT REALLY MEANS IT — The icy road sign warning motorists, really meant it this morning as Port Angeles got about three inches of snow. Though a lot of autos slid off the roadway, the Washington State Patrol reported no accidents involving any damage or injuries. City, county and state plows and sanding crews were busy on the roads from the wee hours of the morning throughout the day. The weatherman says MORE SNOW COMING! (Evening News Photo).

Junior Badmintoners and coaches Vern Burton and Lee Kreider left this afternoon for Washington State Open in Seattle. Hope they come home Sunday loaded down with trophies and titles.

★ ★ ★

Rayonier bowlers recaptured a perpetual trophy from Crown Z last weekend that has eluded them for several years. Crown Z has had the trophy for several years that no matches were played. Last year they won it legitimately.

Five teams from each mill bowled at each house, PA Bowl and Laurel Lanes at 1 p.m. Sunday. Rayonier won at both places and by a total of 384 pins.

★ ★ ★

Leonard Brouillard of Kamook Kennels on Mt. Pleasant Rd., who also teaches at senior high, had beagles entered in three field trials out of state over the weekend and came home with three firsts.

Brouillard took dogs to two trials in Portland, and had a handler with a dog at trials in Fairfield, Calif.

★ ★ ★

State department of fisheries is holding a public hearing at 9:30 a.m. tomorrow in the New Washington Hotel, Seattle, to consider proposals for Puget Sound commercial and minor fresh water sport fisheries regulations.

The hearing will also include a discussion of the 1962 regulations of the International Pacific Halibut Commission. It shall include minor changes in food fish and shellfish area and gear descriptions.

In order public comment on the proposals may be thoroughly analyzed, final regulations will be adopted at a short public meeting Monday at 9 a.m. in department of fisheries offices in Seattle.

★ ★ ★

By the end of February several teams had qualified for the Class A tournament. Eatonville from district four, Selah from district 5 and Chency and Chewelah from district seven.

Selah's young Vikings will have a score to settle when they return to the state tourney. Last year they were beaten by Lynden in the semifinals. Lynden has been voted the number one class A team in the state for several weeks and Selah has been right behind them.

Sequim's tournament hopes were dashed last night at Bainbridge. The Wolves lost to Vashon 60-50. In other class "A" play in the district Curtis slipped by Fife, 46-42.

★ ★ ★

Received a letter from the state department of game yesterday with the following reminder:

". . . Any dog found pursuing any game animal or game bird, or molesting the young of any game animal or game bird, or destroying the nest of any game bird during the closed season on game animals or game birds may be declared a public nuisance. In addition to any penalty imposed by a court of competent jurisdiction, the court may order the dog destroyed . . ."

The law provides also the owner of the dog may be fined, so keep it in mind.

Huskies lead in two events by six points in swim meet

PULLMAN, Wash. (AP) —The University of Washington had a lead of six points Saturday at the end of two events in the Far Western Swimming and Diving Meet.

Reg Griffin of Washington set a record of 2:09.5 in the individual medley. He broke the old record of 2:18 set in 1960 by Joe Coulter of Washington.

Chris Marker of Washington State swam the 1,500 meters in 19:10.6 for another record. His time topped the 19:54.4 set in 1957 by Emory Haworth of WSU.

Team scoring at the end of two events:

Washington 19, Washington State 13, Oregon 9, Oregon State 6, Idaho 0.

200 yard individual medley—1, Griffin, UW; 2, Chase, WSU. 3, Jochums, UW. 4, Hastlings, 0. 5, Maxwell, OSU. 6, Stauffer, WSU. T—2:09.5.

1,500 meters—1, Marker, WSU. 2, Wahl, UW. 3, Smith, OSU. 4, Savage, 0. 5, Rust, 0. 6, Fletchall, 0. T—19:10.6.

AAU Basketball
Thursday Result

Denver Trucker 109, Tacoma Studs 92

B.F.Goodrich

SALE
OF FAMOUS BFG TIRES!
LOWEST PRICE IN HISTORY
ON OUR FAMOUS TOP ECONOMY
B.F.GOODRICH SAFETY-S TIRE

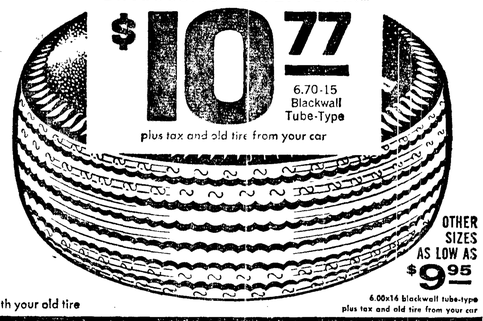

with your old tire

OTHER SIZES AS LOW AS $9.95
6.00x16 blackwall tube-type plus tax and old tire from your car

All factory-new — not discontinued stock, not seconds, not retreads.

NYLON ONLY $1 MORE

WHITEWALL ONLY $3 MORE

* 12-MONTH WRITTEN, NATION-WIDE ROAD HAZARD GUARANTEE

* Because of the high quality of workmanship and materials, new B.F.Goodrich passenger car tires are guaranteed against blowouts, cuts, breaks caused by road hazards encountered in normal driving. If a tire is so damaged beyond repair, we'll give you full allowance for remaining tread against the purchase of a replacement—at current retail list price.

OK TIRE STORE
834 East Front GL 7-3272

VISITING CHAMPIONS — Pete Vanderhoof of Port Angeles Junior Badminton club compares techniques with Allison Daysmith (middle) and Judy Humber, both of Victoria. Allison is the present provincial badminton champ for girls under 18 and Judy is last year's. Both girls attend Oak Bay High School and are over here to play in Washington State Open. (Evening News Photo).

Huskies could act as spoilers when they meet UCLA tonight

By THE ASSOCIATED PRESS

UCLA's Bruins draw a rugged assignment Friday night in their bid to put a quick ending to the Big Five Conference basketball race.

The league leaders face the hot Washington Huskies in Seattle. A triumph gives the Bruins the crown. A loss puts off the decision for at least another weekend.

Already assured at least a tie for the championship with three games remaining, Coach Johnny Wooden's surprising Bruins need only one triumph to win alone.

TWO TEAMS CHALLENGE

One of the two teams still able to challenge for a share of the crown will fall from contention Saturday night at Stanford as the Indians host the Trojans of Southern California. With UCLA at 8-1, both Stanford and the Trojans are 5-4 and need a combination of three victories and three UCLA losses to tie for the top.

Washington, loser to UCLA twice in the first two Big Five games, poses a tougher problem. The Huskies, with a 5-5 conference mark, have won seven of their last eight starts, including non-league affairs, and their 14-8 overall record matches the Bruins.

Both the Huskies and Bruins boast top scorers. Bill Hanson of Washington has averaged 21.3 points per conference game, just a shade back of UCLA's Johnny Green, with 21.8.

IN LAST OUTINGS

In their last three outings in the Northwest neighborhood, Washington has beaten Oregon State 73-61, Washington State 66-51 and Oregon 67-49. In the latter, Ed Corell hit 23 points and grabbed 23 rebounds.

UCLA turned back USC 74-60, California 68-62 and Stanford 75-65 in its three last games. After Washington, it has road games against Stanford on March 9 and California the following night.

Washington plays winless California on Saturday night and already has dropped the Bears twice at Berkeley.

Stanford's young Indians have the advantage of their home court in Saturday night's battle with USC and already have beaten the Trojans 67-56 in Los Angeles.

The game could turn into a battle between the Trojans' veteran John Rudometkin, the league's leading scorer at 22.0, and Stanford's 6-8 sophomore Tom Dose, who has been hitting at a 14.9 clip.

Seattle gets real scare, beats Portland, 67-66

PORTLAND (AP) — Seattle got a real scare from the scrappy University of Portland pilots Thursday night before the Chieftains managed to get a 67-66 basketball victory.

The Chieftains, bound for an NCAA playoff game, went ahead with 23 seconds remaining on Eddie Miles' jump shot, but had to sweat out a couple of free throw tries by Frank Bosone of Portland before they got the win.

It was Seattle's seventh successive triumph.

Bosone's two tries from the foul line came with 13 seconds remaining. But both of his shots hit the right side of the rim and trickled away, to the disappointment of the partisan crowd.

Miles and John Tresvant led a Seattle surge midway through the second half that erased an eight-point Portland lead and gave the Chieftains a five-point edge, 61-56.

But Portland fought back and took the lead at 64-63. Seattle, on a Tresvant tip-in, grabbed another one-point edge. Portland sophomore Steve Anstett sent the Pilots ahead again, 66-65, with just a minute left, setting the stage for Miles' jumper that proved to be the winning basket.

Miles had 20 points, to lead the scorers. For Portland, Art Easterly was high with 17.

BOWLING

LAUREL LANES

Sunset League

Birney's (0), Hendricks Lumber (4). High 10 Dot Hendricks 170, high 30 Dot Hendricks 448.

Brickie's (0), Anderson Ford (4). High 10 Gladys Taylor 212, high 30 Gladys Taylor 585.

Riedel's (3), West Dependable (1). High 10 Eva Ritter 195, high 30 Eva Ritter 550.

Kaufman - Miller (3), Eklund Lumber (1). High 10 Alice Gagnon 204, high 30 Cindy Perrigoue 520.

Vannausdle's (0), A&B Barbers (4). High 10 Carol Ackenhausen 172, high 30 Lottie Latvala 437.

Wilson & Ferguson (1), Peoples (3). High 10 Evelyn Bauman 194, high 30 Evelyn Bauman 452.

Rayonier (2½), Mabel Miller's (1½). High 10 Mae Wallace 161, high 30 Ethel Anderson 425.

Deines (3), Bessey Electric (1). High 10 Phyllis Sanderson 175, high 30 Phyllis Sanderson 468.

Minor League

Three Rebels (3), Freshmen (1). High 10 W. Percival 183, high 30 W. Percival 526.

Guzumyaflix (4), Angeles Millwork (0). High 10 J. Fey 226, high 30 J. Fey 645.

Hi Balls (0), Ron Buck Sales (4). High 10 J. Swingle 45, high 30 J. Swingle 654.

Tom Cats (4), Westside Grocery (0). High 10 G. Johnson 200, high 30 E. Adamich 527.

Playboys (1), Carling Black Label (3). High 10 D. Taylor 213, high 30 D. Taylor 569.

Bill's Market (4), Three ? (0). High 10 R. Ackenhausen 210, high 30 M. Shawver 564.

B-H Alley Cats (0), 3-B's (4). High 10 R. Hammel 187, high 30 B. Coker 500.

Westside League

Caven Plumbing (4), Olympic Auto Loan (0). High 10 T. Middleton 203, high 30 T. Middleton 528.

Olympic View Barbers (3), Middleton Motor Part (1). High 10 J. Little 219, high 30 J. Little 535.

Angeles Millwork (3), Penney's (1). High 10 J. Middleton 201, high 30 J. Middleton 553.

Coast Guard No. 2 (4), Bruce Cleaners (0). High 10 R. Buckmaster 203, high 30 R. Buckmaster 555.

Hendricks Lumber (0), Imperial Furniture (4). High 10 W. Percival 201, high 30 W. Percival 542.

Coast Guard No. 1 (3), Peoples (1). High 10 B. Clawson 223, high 30 J. Greathouse 529.

Big 3 League

Swain's (1), Laurel Lanes (4). High 10 P. Rowland 245, high 40 P. Rowland 820.

Greyhound Lines (0), Pen Ply (5). High 10 L. Shore, J. Swingle and A. Anderson 214, high 40 J. Swingle 787.

P. A. Bowl (1), Deines Camera (4). High 10 R. Whipple 211, high 40 J. Cochran 720.

Drive-In Pharmacy (3), Ruddell Olds (2). High 10 H. Watkins 205, high 40 V. Elkhart 763.

Crown Z Cafe (4), Dobson (1). High 10 A. Angevine 235, high 40 A. Angevine 847.

Dick's Carter Service (4), Olympic Distributing (1). High 10 R. Hayes 223, high 40 G. Wililams 748.

Habit Cleaners (3), McCulloch Power Saws (2). High 10 C. Huntington 220, high 40 C. Huntington 820.

First Nt'l Bank (2), Hal's Coast to Coast (3). High 10 E. Christensen 216, high 40 E. Christensen 736.

National Hockey League
By THE ASSOCIATED PRESS
Thursday Result

Chicago 5, Boston 4

No games scheduled Friday.

Lucas leads seniors on AP All-America

By TED MEIER
AP Basketball Editor

NEW YORK (AP) — Five seniors topped by Ohio State's Jerry Lucas, make up the 1962 college basketball All-America announced today by The Associated Press.

Named to the first team with Lucas were Terry Dischinger of Purdue, Billy McGill of Utah, Chet Walker of Bradley and Len Chappell of Wake Forest. Lucas, Dischinger and Walker are repeaters from the 1961 All-America. In addition, Lucas is the first 3-time All-America since Oscar Robertson of Cincinnati.

Lucas, Dischinger and McGill topped the voting by 322 sportswriters and radio-TV broadcasters. On the basis of five points for a first team vote and two points for a second team nod Lucas polled 1,589 points. Dischinger got 1,273 and McGill 1,151.

WALKER WAS NEXT with 828 while the 240-pound Chappell berely won out over John Havlicek of Ohio State, and Art Heyman of Duke, for the last berth on the first team. Both Heyman and Havlicek received more first team votes, but Chappell sneaked in with 691 points helped by 103 second team votes.

Havlicek, with 686, and Heyman with 685 topped the second team. Joining them on the second five were Charles Nash of Kentucky (494) John Rudometkin of Southern California (416) and Rod Thorn of West Virginia.

Paul Hogue of Cincinnati, Don Nelson of Iowa, Jack Foley of Holy Cross, Jimmy Rayl of Indiana and Dave Debusschere of Detroit landed the third team places. It was nip and tuck in the balloting between Thorn and Hogue for the second team, but Thorn squeezed in with 338 points to 332. Nelson polled 232 points, Foley 213, Rayl 199 and Debusschere 191.

W. D. STROUD OF Mississippi State, Nick Werkman of Seton Hall, Hubie White of Villanova, Ken Charlton of Colorado, Jim Kerwin of Tulane and Jerry Smith of Furman were named to the honorable mention list. This list also included Mike Wroblewski of Kansas State, Paul Silas of Creighton, Mel Counts of Oregon State, LeRoy Ellis of St. Johns (N.Y.), Cornell Green of Utah State, Bob Rascoe of Western Kentucky and Ron Warner of Gettysburg.

The talents of the first team are well known to fans. All are tops when it comes to shooting, passing, floor work and rebounding.

Lucas, 6-8, led the Buckeyes to their third straight Big 10 title, while Dischinger, 6-7, was the Big 10 leading scorer. The 6-9 McGill set Skyline scoring records and the 6-6 Walker, known as the jet, became Bradley's all-time scorer. Chappell, one of the fastest 6-8 players in the game, led Wake Forest to the Atlantic Coast Conference regular season championship. He was a whizz during the latter part of the season.

NASH LED KENTUCKY back to prominence as a sophomore while Heyman, a junior, was Duke's showpiece. Havlichek, a senior, was a big factor in Ohio State's success.

In addition to the first four, Heyman and Havlicheck were the only ones to receive 100 or more first team votes. Lucas got 317, Dischinger 233, McGill 205, Walker 128, Heyman 109, Havlicek 100 even. Chappell was next with 97. They and other members of the first three teams will receive certificates form The Associated Press.

Liston becomes hard to get

NEW YORK (AP) — Sonny Liston, clamoring for a shot at heavyweight champion Floyd Patterson for lo, these many months, has turned thumbs down on a parlay of the champion and a payday ranging from $200,000 to about $700,000.

"Ridiculous," the heavy-fisted challenger snorted of promoter Tom Bolan's offer Thursday. The offer included a $200,000 minimum guarantee which Bolan called the highest ever offered a challenger.

Later, however, a source close to Liston who declined to be quoted by name, said Liston's refusal stemmed from difficulties surrounding a return bout clause in the agreement.

Liston himself said he objected to Patterson's right, under Bolan's offer, to call the shots in the second fight if a return was necessary.

"They want to name the site, promoter, everything," Liston said.

"A challenger cannot be permitted to price himself out of the market," said Dr. Charles P. Larsen, National Boxing Association president, in Tacoma, Wash.

He said by refusing the fight, Liston could be removed as the leading contender.

Patterson and his manager, Cus D'Amato, were not available for comment.

Sports in brief

By THE ASSOCIATED PRESS

BOXING

NEW YORK — Sonny Liston, who once said he would fight heavyweight champion Floyd Patterson for nothing, turned down a possible $700,000 purse for title bout becuse he said he disliked wording of return clause.

FOOTBALL

SAN DIEGO, Calif. — Kansas halfback Bert Coan ended collegiate career by signing with AFL San Diego Chargers.

RACING

MIAMI — Beau Purple ($4) broke the track record for seven furlongs with a 1:21 4-5 and coasted to a 10-length victory in the Allpattah Purse at Hialeah for jockey Bob Ussery's third winner of the day.

NEW ORLEANS — Long shot Susie's Doll ($40.80) scored a neck victory in the top event at the Fair Grounds.

Uelses, Gubner look for marks

NEW YORK (AP) — Leatherneck John Uelses shoots for another 16-footer and big Gary Gubner goes after his own 2-week-old indoor shotput record tonight in the features of the Knights of Columbus track meet in Madison Square Garden.

Uelses, a corporal from Quantico, Va., is the world's only 16-foot vaulter. He did it twice earlier in the season—16¼ in Millrose meet and 16¾ in the Boston AA Games.

Then he came down with the flu and in the Louisville meet couldn't even clear 14 feet. He went back to sick bay and missed the National AAU Championships last week, but when he arrived today he said he felt fine.

Gubner likewise has spent the winter breaking all the indoor shotput records in the book. His best is 64-11¾. There is only one better thrown on the books, Bill Nieder's 65-10 world outdoor record. The 260-pound Gubner, a New York University sophomore, said he intends to reach at least 65 feet in the K of C meet.

Washington Prep Basketball
By THE ASSOCIATED PRESS
Northeast District Class B
(winners to state)

Odessa 74, Ritzville 51

Freeman 50, Davenport 49

(losers out)

Wellpinit 48, Ione 38

Northport 65, Valley 42

West Central District Class A

Curtis 46, Fife 42 (winner to state)

Vashon 60, Sequim 50 (loser out)

Southwest District Class B
(losers out)

Ilwaco 50, Toutle Lake 42

Cathlamet 58, Wishkah 49

Naselle 62, Napavine 42

Mossyrock 72, South Bend 45

Southeast District Class B

Garfield 60, Endicott 46

St. John 75, Anatone 63

Port Angeles
It Pays To Call
Us First
AUTO SUPPLY
139 W. 1st. GL 7-5377

DICK and NORMA
Are Back At
Fairview Grocery and Service
HIGHWAY 101 EAST
Come & See Us!

LAUREL LANES
8th and Laurel
Come One . . . Come All! There's Plenty Of Room For Plenty Of Fun!
Make Up A Party . . . Bring The Family! All Modern Equipment. Courteous Service. Enjoy A Tasty Snack Or A Steak At BRUNO's, Phone GL 7-5858.

OPEN PLAY
ALL DAY
Saturday and Sunday

Folks in Port Angeles are discovering
VALIANT
Is the style leader of the compacts for '62

The '62 Valiant was given a styling award by the famous Society of Illustrators for its exterior design. Inside this sporty Signet 200 you'll find luxurious bucket seats in rich vinyl, smart trim. In many compacts you'd pay extra to get the pep of Valiant's 101 horsepower. So . . .

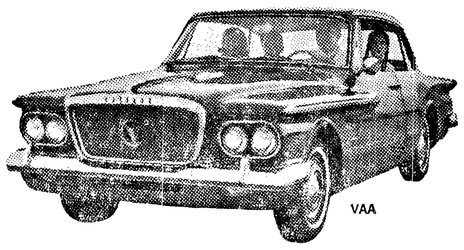

If you're looking for the best
VALUE
See the Valiant Signet 200
AMERICA'S LOWEST-PRICE HARDTOP WITH BUCKET SEATS
Lannoye Motor Co.
230 East First GL 7-4403

Cold Cash Makes Cold Days Warmer! *Use Want Ads*

CLASSIFIED AD RATES AND INFORMATION

	Per Line
1	50c
2	32c
3	26c
4	21c
5	17c
6-11	15c
12	14c
Monthly	10c

Cards of thanks and memorials —25c per line per day. Two lines or $1:00 minimum charge for any ad. Add 20c per ad when not paid on first day of publication. Ads accepted by telephone from Clallam and Jefferson Counties 50c service charge for blind ads.

ATTENTION

If your ad appears incorrectly notify us immediately. We accept the responsibility for one incorrect insertion only. We reserve the right to revise or reject any advertisement.

Classified deadline is 3:30 the day previous to publication. Saturday closing time is 12 noon.

For Classified Dial GL 2-2345

Subscriptions

By carrier or motor route, $1.50 per month.

Mail rates, paid in advance to addresses not on Evening News daily routes in Clallam and Jefferson Counties — One year $12, six months $7, three months $4. Elsewhere in U.S.A. and territories—One year $15, six months $8.50. For periods less than above $1.50 per month.

Weekly Olympic Tribune, $1.50 per year by mail to U.S.A. and territories.

Special Delivery

If you live inside the city and your Evening News is not delivered by 5:00 p.m., telephone GL 2-2345 between 5:00 and 5:30 p.m. for special delivery service.

Professional Service Directory

AUTO RENTALS
Autos, trucks and trailers. Save half. Larry Winters Storage Garage. 107 E. Front. GL 7-3585.

AUTO SERVICE
Front end alignment and wheel balancing. Green Brothers Signal Service

BICYCLES
Buy American. Buy Schwinn Bikes. Sales Service. Accessories. Al's Cycle Shop. GL 7-6383.

BOOKS
World Book and Childcraft. Local representatives. For appoint. call GL 7-6598 or GL 7-6900.

CHIMNEY CLEANING
Furnaces, heaters, boilers. Power-Vac Cleaned. Hurricane Chimney Cleaner. GL 7-4846.

BULLDOZING
Excavating, earth moving, land clearing. Free estimates. GL 7-8746. Carl Konopaski.

DIESEL SERVICE
Tower Service. Authorized Cummins Diesel Sales and Service, 1st and Francis.

ELECTRICAL WORK
Olympic Electric Co. for your electrical supplies, repairs and engineering. GL 7-5303 days, GL 7-7519 nights.

EXCAVATING
For excavating basements, sewers, waterlines, crane, shovel, back hoe, dragline, clam and pipedriving, cranelifts up to 25 ton. Bulldozing, grading, call Ed Solleder, GL 7-8208 after 6 p.m. Bonded. Job will be done right.

FLOOR SANDING
Sanding, finishing. C. J. Weholt, GL 7-8673 for free estimates.

GRAVEL
Gravel and crushed drain rock. Call Goodman. GL 7-4630.

LAWN MOWERS SHARPENED
Motor tune-up and overhaul. Pickup and delivery. Al's Cycle Shop. GL 7-6383.

Special: Lawnmower sharpenings, 20% off. Lu's Saw and Lawnmower Shop, 1107 Caroline.

LOCKSMITHING
We open anything from a walnut to ? Keys made while you wait. Woodies, 315 E. 1st. GL 7-3488.

OFFICE MACHINES
Adding machines. Calculators and Typewriters. Sales and Service. Olympic Stationers, GL 7-6111.

PAINTING
Residential, commercial painting by "Louie" Hulse. Contractor. Free estimates. GL 7-6127.

PHOTOGRAPHY
Commercial, Portraits, Weddings. Thompson's Studio, 106 E. 9th. For appointment. GL 7-8113.

PLUMBING
Caven Plumbing and Heating, 116 West 8th Street. GL 2-2343. Plumbing, heating and service.

SAW FILING
Hand, round saws filed; sickles, garden tools, scissors sharpened. Chas. Kemp, 212 W. 5th.

VACUUM CLEANERS
Hoover sales and service. All models, all parts. Angeles Furniture Co. GL 7-3171.

ELECTROLUX — O'Neal, 809 E. 8th. GL 7-5914. Repairs.

Real Estate For Sale

WANT TO MOVE DOWN: Have nice 2 bedroom home with full basement and lots of lawn and garden space. Would like to trade for 3 bedroom home. Write Box 250 Evening News.

Real Estate For Sale — Real Estate For Sale

MAKE AN OFFER ON THIS 4 BEDROOM HOME. FIREPLACE, ELECTRIC HEAT, LOT 70 X 140. MUST SELL. THIS IS JUST WHAT YOU WANT. SEE US FOR DETAILS.

"THE PROMISED LAND" — NEWER 3 ON 1 HOME, ON 5 IRRIGATED ACRES. DESIGNED FOR REAL AMERICAN HOME LIFE. $16,800. SEE AND COMPARE THIS HOME, BEFORE SOME OTHER LUCKY FELLOW BUYS IT.

ALDWELL AND WENNER CO.

Office: GL 7-3388 — 105½ North Laurel
LES NEGSTAD, GL 2-2304 — BILL WENNER, GL 7-3562
ASTRID FREDRIKSEN ..... GL 7-6321

Leonard Realty

125 East 8th — GL 7-3303

3 BEDROOM - FHA APPRAISED
Lovely living room with some water view, dining room, kitchen has eating space, bedrooms. All large, 2 fireplaces, full daylite basement, close to schools and playfield. $16,250. Down payment $350.

40 ACRES Covered with fir $5,000

In the evenings phone
Gladys Wallgren ..... GL 7-6038
Norman Leonard ..... GL 7-3303

Small house and 6 lots, garden and berries. GL 7-5293.

Estate: Storage space galore in this older 4 bedroom home, oil furnace, basement, garage. For appointment inquire Administratrix: 1002 E. 8th.

VAN BROCKLIN and BROWN

YOU WON'T HAVE TO TAKE A BUS OR EVEN USE YOUR CAR to get down town. Good sized living room, and separate dining room, 3 bedrooms, $6,000. $1,375 down, balance like rent.

LOOKING FOR A BETTER HOME? This newly listed home, situated among finer homes. Large living room with fine fireplace, full sized dining room, two big bedrooms, a kitchen to make your work easy and extra storage space. $16,000 on F.H.A. terms.

VAN BROCKLIN & BROWN
DIAL 7-5641. Evenings call 7-8158
126 West 1st Street
2-5E

Attractive home on Upper Cherry Hill, double plumbing and double garage. GL 7-4346.

By owner: 2 bedroom house, 1½ lots, 2 car garage, fenced back yard, wall to wall carpets, automatic oil heat, wired for dryer, redecorated kitchen includes new flattop water heater. TV cable connection. Call after 6 p.m. GL 7-7908.

Newer 4 bedrm. home—full basement, 1½ baths, excel. water and mt. view. Golf course area. $21,900, terms. Shown by apt. only. GL 7-9678 after 5:00 p.m.

L. O. Madison Realtor

821 E. First St.

Many fine extras in this neat 2 bedroom home on west side, fireplace, built in range, dishwasher and disposal. Nice covered patio, with barbecue. Attached garage. Fenced yard; new paint inside and out. Call us for appointment. $12,900.

3 bedrooms on 1 floor. Electric heat, hardwood floors, all large rooms, separate garage. Located east of town. $12,700.

L. O. Madison Realty Company
Office phone ..... GL 7-8593
Joan Estes ..... GL 7-5458
Ed Ryan ..... GL 7-4860

JOSEPHINE—While I am gone, stop in and see the 2 bedroom home with family room and garage located south of the city, for $6,900. For sale by Leonard Realty. Their phone is GL 7-3303. IF YOU LIKE IT, BUY IT.

On Sunrise Heights, lovely 2 bedroom house. Ou view lots, mtn. and ocean. Bel. apprais. value. Call aft. 5:00 p.m., GL 7-6234.

2 bedrooms, corner lot, streets in and paid. Reduced for quick sale ,total price $4,950. Terms. GL 7-8645.

Sound Realty

C. W. Alexander, Realtor
1032 E. 1st — GL7-8523

HOSPITAL DISTRICT — 3 bedrooms, 1 down, 2 up, ½ basement, oil furnace, $8,750. Assessments paid.

FRANKLIN SCHOOL — 3 bedrooms on one floor, older home. 26 ft. living room, full basement, piped heat, water view, $4,950. That's right—only $4,950.

Evenings Call
E. N. Fitzgerald ..... GL 7-7344
C. W. Alexander ..... GL 7-6581
M. Smith, Sequim ..... MU 3-5508

3 bedrooms, 1 floor. Sandstone fireplace, carpeted living and dining room, hardwood floors, dishwasher, electric heat, fiberglass covered patio, double garage, fenced yard. 208 Dolan. GL 7-9328

1 to 5 acre view home sites. GL 2-2566 after 6 p.m.

2 bedrooms, large living room, newly remodeled kitchen and bath, electric heat, insulated. GL 7-3655.

2 bedroom newer home, Sunrise Heights. New carpeting, dishwasher, disposal.. Excellent condition. GL 7-8685.

3 bedroom home on Lincoln Heights, 1½ blocks from Lincoln School and small shopping center. Neat and clean. For information, GL 7-5820.

Lot, 70x100 ft. 415 S. Race. $2,500, all assessments paid. GL 7-7904, evening.

Carroll Realty

103 West Front — GL 7-4600

NEW EXCLUSIVES

FHA Appraised 2 bedroom home, large living room, garage, shop and storage. $300 down.

4 miles west of Sequim on Highway 101, 2 acres cleared, seeded and fenced. Small barn, 3 bedroom home, electric heat. Built in oven and range. Fireplace, plenty of storage. 1,000 gal. septic tank. Mountain view. $13,750.

Evenings Call
Opal McLaughlin ..... GL 7-3175
Esther Mennie ..... GL 7-3909
Ethel Clark, Sequim .. MU 3-5673
Mae Sturdivant, Sequim
MU 3-5352

160 acre farm, partially cleared, sub-irrigated, stream, marine and mountain view. Close in. Bert McDonald Realty, Sequim.

101 Houses For Rent

2 bedroom with basement, fireplace, garage. GL 7-8060.

In Sequim: 4 bedroom, 2 down, 2 up, some furniture. Close to schools. GL 7-5948.

Or Sale: 2 bedrooms, newly redecorated, 2½ acres. GL 7-3745.

Cherry Hill, 2 bedroom unfurnished cottage. GL 7-5406.

Small house, close in, elderly couple preferred. 1224 S. Oak.

Furnished 1 bedroom duplex, $40. GL 7-4078 after 5.

2 bedrooms, 1 block from City Center. GL 2-2388.

2 bedroom furnished duplex. $45. GL 7-8020.

102 Apartments For Rent

Nice, clean, warm, 3 room furnished. GL 7-9117 or GL 7-3496.

Large furnished upstairs, automatic heat, washer. $75. 522½ E. 1st. GL 7-6366.

2 1-bedroom apts. Furnished and clean, Liberty Courts. GL 7-8039.

Furnished apartments, close in, clean, utilities paid. GL 7-5965 or GL 7-6320. 306 W. 2nd

Modern 2 bedroom, tile bath, plenty of cupboards, range and refrigerator, electric heat, carport, for appointment. GL 7-6320.

Apartment for rent. 301 East 2nd.

Furnished or unfurnished, 1 bedroom, unsurpassed view. 435 E. Park.

Cozy, modern, excellent neighborhood, gar., $50. GL 2-2264.

Modern new duplex, completely furnished, 1 bedroom. 403 S. Ennis. Sunrise Heights. GL 7-8422.

Lovely 1 bedroom, furnished, garage, $45. 413 E. 6th. GL 7-6340.

Small furnished, 1 or 2 people. GL 7-7428.

1 bedroom furnished apartment. $60. GL 7-8593.

New 1 bdrm. furn. apartment. 533 E. Vashon. GL 7-5447.

Furnished apartments; cottages. 1305 E. 1st. GL 7-5241.

First class 1 and 2 bdrm. furn. apartments. GL 7-6196

2 bedroom furnished apt. $50 month. 425 E. 5th.

1 bedroom apartment, furnished. 220 S. Oak. GL 7-5429.

104 Rooms For Rent

OUTLOOK INN. 138 W. 2nd. GL 7-3655.

Housekeeping rooms, close in. GL 7-7405.

107 Wanted To Rent

University professor, wife, 2 children want to rent furnished or partly furnished house or cabin for summer. Write E. C. Elliott, 1964 25th Ave. E. Seattle 2.

Lease or buy. House with 3 bedrooms on 1 floor, garage, small acreage. GL 7-6017.

108 For Rent

Frozen Food Lockers. Pacific Refrigeration, 1st and Albert.

110 Equipment For Rent

5 yard dump truck. GL 7-3746.

Portable post hole auger and garden tiller. Peninsula McCulloch Sales and Service.

Typewriters and adding machine rentals. Olympic Stationers.

Paint sprayers, floor sanders and polishers, hand sanders, exterior house sanders, linoleum rollers. Angeles Color Center.

Rug cleaning, floor polishers, sanders, sprayers, large and small, wall paper steamer. Johnson and Bork.

125 For Sale

Top grade alfalfa hay, direct farm farm, any quantity. Call MU 3, 4007 or Rt. 1 Box 208 Sequim. Mr. Hale.

Farmall cub tractor, 2 way plow, mower, spring tooth harrow, manure spreader. Very good condition. GL 2-2696.

Banty chickens, $1 a pair. MU 3-4581, Sequim.

Table model TV with stand. GL 7-6061.

16 inch alder wood, $15 a cord. GL 7-6242.

Single bed, dress form size C, oil heater, oil range. GL 7-3655.

GARDEN FERTILIZER, MU 3-5680, Sequim.

Peninsula Plywood work, share. Write Robert Levy, 125 E. 8th.

125 For Sale

Hammond Spinet organ. Excellent condition. $750. GL 7-4753.

2 good tire chains, 820 x 15; also 2 snow tires. Same size. GL 7-4221.

THIS WEEK'S SPECIAL
2x6 and 2x8 R.L.K.D. Hemlock
T & G VIS
$50.00 per thousand
(in unit lots)
Carlsborg Lumber Co., Carlsborg, Washington
Phone MU 3-4178

Go-Kart for sale. $75. GL 7-3808.

14 x 40 concrete stave silo, good condition. Horn hydraulic loader and 6 foot blade for Ford tractor. MU 3-5883, Sequim.

Gravel, pit run or screened; fill dirt, topsoil, manure. Forrest Hansen, GL 7-9712.

ELECTROLUX SALES and Repair. 212 W. 8th. GL 7-4860

WE SPLIT THE PROFIT. On Hardware, farm and building supplies and most everything else but guns and ammo. See us for a price before you spend. We can equal or better anyone in town. Makah Sporting Goods.

Immediate delivery on old growth fir wood. GL 7-4045.

Barbed wire, 2.5 12½ gauge $7.99 per spool. Dawley's, Sequim MU 3-5562.

Fir, Alder, Maple. Call. GL 7-7235.

Bird cage and miscellaneous household furn. GL 7-8060.

Fir slabwood, cut any length, full 2 cord load: $18, Port Angeles; $15 Sequim and Carlsborg. Shavings and sawdust. Bob's Fuel Co., Chimacum. 701-J-2 Port Townsend.

126 Household Furnishings

Electric range, good condition. $35. McCrorie-Thompson.

Upright piano, $100. GL 7-7759.

Apartment size refrigerator. $45. McCrorie-Thompson.

G.E. best quality quick recovery 52-gal. water heaters. Only $79. Pacific Refrigeration.

Large family size refrigerator, cross top freezer. $55. McCrorie-Thompson.

Westinghouse 17" console model TV. GL 7-9350.

Hotpoint dryer. $60. McCrorie-Thompson.

Wringer washer. $20. McCrorie-Thompson. GL 7-6411.

21 inch Capehart TV. $65. McCrorie-Thompson.

New 12 x 18 rayon rug. $40. McCrorie-Thompson.

New 5 piece dining set. 72 inch able. $59.95. McCrorie-Thompson. GL 7-6411.

17 inch console TV. $40. McCrorie-Thompson.

128 Boats - Marine Supplies

26' com. licensed troller. Cheap. Cash or terms. GL 7-9058.

130 Livestock For Sale

Spirited 8 year old gelding sorrel, $225. GL 7-7649.

5 Holstein bull calves. Call after 6:00 p.m., GL 2-2794.

150 Wanted

Young feeder calves. GL 2-2557.

Alder and maple logs. Contact Peninsula Hardwood, Inc. at Sequim Lumber and Supply. Sequim MU 3-5313.

To buy: ½ ton pickup in good condition. Cash for quick deal. Write Box 350, c/o Evening News giving price and model.

Yellow female canary. MU 3-4581, Sequm.

Holstein or part beef calves. GL 7-5250.

Audience for "The Glass Menagerie." Apply Elks Lodgeroom, March 2 and 3, 8:15 p.m. Community Players.

FARMERS do you have some old equipment around the farm that you might like to get rid of, or sell. Any condition. Like cream seperators, churns, old hand plows, horse collars, etc. Write Box 200 Evening News.

Recappable casings, OK Tire Store. 835 E. Front.

"WE BUY FOR CASH"
Used furniture and appliances, 1 piece or complete houseful.
"THE IMPERIAL"
209 West 1st. GL 7-9031

We buy misc. articles. Brown's Second Hand.

The Salvation Army needs clothing, furniture, dishes, etc. Please Call GL 7-6282 or bring to 208 East Front Street.

151 Work Wanted

Repair work, cleaning and painting. Reasonable. GL 7-4312.

For alterations, tailoring, and dressmaking. Phone Jacqueline's Sewing Nook. GL 7-5778.

Babysitting —Evenings. Reliable 9th grade girl. GL 7-3167 after 5 p.m.

Baby sitting and housework by reliable woman. GL 7-9725.

IRONING: Free pick up and delivery. GL 7-8170.

Painting, inside, out. Estimates. Carpenter repair. GL 7-7733.

WILL CARE FOR CHILDREN GL 7-4201.

Saw filing, lawnmower sharpening. 511 East 8th. GL 7-4861.

154 Female Help Wanted

SALES LADY: Must have children's wear experience. Write Box 400 Evening News.

155 Salesman Wanted

OPPORTUNITY
— Sales —
Men — Women
Part Time
If You Desire
1. Security.
2. Unlimited income.
3. Community prestige.
4. Retirement Benefits

And enjoy meeting people and can spend 4 to 6 hours weekly. Write Box 425 Evening News, giving age - education - occupation.

126 Household Furnishings — 126 Household Furnishings

For the Finest Selection of
USED APPLIANCES
SHOP
PACIFIC REFRIGERATION

TEN cu. ft. Chest Freezer, in real good condition $100.00
20 cu. ft. Upright Freezer, in top condiition $125.00
G.E. 40 inch Electric Range, very good condition $45.00
HOTPOINT all automatic 40" Electric Range, with push button control $115.00
FRIGIDAIRE Refrigerator, cross the top freezer and in top condition $95.00
INTERNATIONAL HARVESTER Refrigerator with cross the top freezer and Tri-Matic defrost $95.00
G.E. Refrigerator $19.00
KENMORE Clothes Dryer, good condition $50.00
BENDIX Automatic Washer $29.95
G.E. Automatic Washer $65.00

600 East First. — Call GL 7-6202

155 Salesman Wanted

National Concern offers opportunity (for man to sell custom-made lubricants). Married man above 30 preferred. Must have good car. Knowledge of tractors and machinery helpful. Sales experience not necessary, we train if hired. Drawing account when qualified. For personal interview, write qualifications, address and phone number to Elton Potter, Dept. 2A-106, P.O. Box 392, Dallas, Texas.

176 Lost

Black Cocker Spaniel pup, missing since 15th. "Blacky." GL 7-6244.

179 Money To Loan

Money for Paying
TAXES
and Other Bills

We lend up to $2,500. Enables you to pay ALL old bills and nagging obligations. Repay us monthly in small payments—easy to handle. Fast, friendly service. Under State regulation.

Cascade Ind. Loan
112 N. Laurel St.
(In Morse Bldg.)

181 Business Opportunities

Are you looking for a business which can be run on a small acreage?

Would you like to be a part of the new Cabana Nutria Breeder's Farm Co-op to ranch raise these gentle fur-bearing animals?

You'll need land for concrete pens, plenty of water, and the desire to produce pelts of high quality.

For ranching and marketing information write to Lee Auvil, Distributor, Route 1, Box 285, Oak Harbor, Washington.

181 Business Opportunities

WE LEND on your real estate equity, contract or second mortgage, $20 to $2,500. Cascade Ind. Loan, 112 N. Laurel St. in Morse Bldg.

200 Personals

Superfluous hair removed with electrolysis. GL 7-5225.

201 Announcements

OPEN — Acme Saw Shop back from vacation. 128 E. 8th. GL 7-3715.

DAN SMOOT REPORTS
Sundays, 5 p.m. KGMI 790 kc

Alcoholics Anonymous, GL 7-5750, GL 7-4370, or write P.O. Box 462, Port Angeles.

205 Who Does It

BULLDOZING. GL 7-8746.

Foundations — sidewalks, installation and repair. GL 7-4548.

206 Autos For Sale

MURRAY MOTORS
Top Quality
Used Cars

'61 DODGE DART Sedan $2,595.00
'60 Austin Healey $2,295.00
'60 Triumph TR3 ..... $1,795.00
'57 Ford Sedan Delivery $ 945.00
'56 Pontiac 4-Door hardtop ..... $ 795.00
'56 Buick Sedan ..... $ 795.00
'53 Cadillac Sedan ..... $ 595.00

MURRAY MOTORS
Chrysler - Dodge
302 East First. Phone GL 7-6345

206 Autos For Sale

Or trade: '61 Corvair 95 pickup, low mileage. GL 7-8233.

'60 Morgan 4-4 coupe, 26,000 miles. $995. GL 7-8872.

1957 MGA, $1,300. New engine, new upholstery, new rugs. Low mileage. 1019 East 9th. GL 7-6292.

PLUGS FOR RED CROSS

WASHINGTON (AP)—President Kennedy has appealed to Americans to contribute generously to the Red Cross.

In a message filmed and recorded for use on television and radio Kennedy said, "We have much to be thankful for and one of the ways we can indicate our support for this country, our support for this work, is to respond generously."

Legal Publications

No. 22362
NOTICE TO BIDDERS
Sprinkler System

The Board of Directors of Clallam County School District No. 21, Port Angeles, Washington, will receive sealed bids until 1:15 o'clock p.m., March 9, 1962, at the Office of the Superintendent, Roosevelt Building, Port Angeles, for furnishing and installing a sprinkler system in portions of the Senior High School lawn area.

Specifications are available to interested bidders at the above named office.

The Board of Directors reserves the right to reject any or all bids, or to waive formality or irregularity in any bid received.

DONALD M. SLEEPER,
Secretary to the Board
Port Angeles School
District No. 21
Clallam County, Washington

Pub.: Feb. 23, Mar. 2, 1962.

Legal Publications — Legal Publication

No. 21662
NOTICE OF PUBLIC AUCTION SALE OF CLALLAM COUNTY TAX TITLE PROPERTY

Notice is hereby given that pursuant to an order of the County Commissioners, the Treasurer of Clallam County will hold a public auction sale at the front door of the Court House in Port Angeles, Washington, Friday, March 9th, 1962, at the hour of nine o'clock a.m., at which time and place he will sell to the highest bidder, in accordance with Chapter 68, Section 1, Session Laws of 1937, the following described property in Clallam County, to-wit:

Tax No. 256 in Madison Donation Claim, Sec. 36 - Twp 31—Rge. 4	Min. Bid	$ 35.00
5 Acres in SW corner Lot 4 Sec. 32—Twp 31—Rge. 7	Min. Bid	250.00
Lots 15 and 16, Block 347, Townsite of Port Angeles	Min. Bid	120.00
Lots 5, 6, and 7, Block 376, Townsite of Port Angeles	Min. Bid	110.00
Lot 5, Block 34, Townsite of Port Angeles	Min. Bid	4,500.00

ROBERT J. CLARK,
Treasurer Clallam County

Pub.: Feb. 16, 24, Mar. 2, 1962.

CLASSIFIED DISPLAY — CLASSIFIED DISPLAY

The Warehouse

THAT'S WHERE FOLKS ARE REALLY SAVING MONEY AND FINDING GOOD SECOND HAND FURNITURE VALUES

ELECTRICIAN SPECIAL. Six beautiful walnut and brass tree lamps with attached table. These need rewiring. Reg. $34.95 .... Cut to $6.77 while they last.

14 used davenports, davenoes, chairs. Cleaning house. You haul ..... from $4.00

MONARCH Pearl Porcelain wood range. Just like new $60.00

Perfection 40 inch electric range, 4 surface elements, double look-in ovens, light, clock and timer. Top condition $79.95

Kelvinator 40 inch electric range with deep well, lots of storage drawers $49.95

Kenmore 40 inch electric range, top condition $59.95

Estate gas range, with griddle $24.00

30 inch apartment size electric range $37.00

G.E. family size refrigerator, top condition $89.95

Hotpoint refrigerator $69.95

Frigidaire refrigerator $59.95

Good selection of cribs ..... from $19.95

Heavy Provincial print love seat. Just like new $89.95

Unfinished furniture. Chests of drawers, desks, wardrobes, beds. All at low Warehouse prices.

Several good used bedroom sets, dressers, and chests. Usual Low Warehouse prices.

Many fine used mattresses and springs and beds. ..... REDUCED TO CLEAR

THE BEST IN VALUES AT THE WAREHOUSE

111 West Front — GL 7-7022

Two doors West of Brown's Second Hand

A LICK PLEA — While three-year-old Kevin MacRitchie works on an oversized lollipop, his dachshund pet, Jill, stages an appealing begging act at Toledo, Ohio.

Crossword Puzzle

ACROSS

1. Entire range
6. Torrid
9. Gibbon
12. Floating on the water
13. Jap. sash
14. Chill
15. Hebrew festival
16. Unit of reluctance
17. Gist
18. Disparage
20. Silent
21. Billow
24. Bib, character
25. Artist's stand
26. And
28. On the left: naut.
30. Extemporizing
35. Resided
36. Whirlpool
37. Carousel
40. Suffer
42. So: Scot.
43. Examine judicially
44. Grave
46. Cunning
47. Hawaiian wreath
48. Upright
52. Rival
53. Conscious subject
54. Toughen
55. Old measure of cloth
56. Sp. title
57. Article of belief

DOWN

1. Fuel
2. Windmill sail
3. Angry
4. Second-hand
5. One more than two
6. Goose flesh
7. Heed
8. Sesame
9. Charlie Brown's friend in the Comics
10. Discerning
11. Insurgent
19. Hanker after
20. Dull finish
21. Cebine monkey
22. Tree
23. Snake
25. Epoch
27. Direct
29. Ancient port of Rome
31. Acknowledge
32. Small fish
33. Turkish chamber
34. Brood of pheasants
37. Remove the beard
38. Risk
39. Honey badger
41. Circumscribe
44. Butterfly-lily
45. Completed
47. Went ahead
49. Animal trail
50. Land measure
51. Hindrance

T	O	R		I	N	A	N	E		A	T	A
A	L	A		L	O	S	E	R		R	I	D
R	E	V	O	L	T	S		S	A	I	L	S
		I	F		E	E	L		M	E		
S	U	N			S	T	A	R		S	A	C
A	N	G	L	E		S	W	A	P		R	O
B	I	S	E	C	T		S	T	A	M	E	N
E	T		T	R	U	E		S	T	A	T	E
R	E	D		U	R	N	S			R	E	S
		R	A		N	A	P			I	T	
I	R	A	T	E		M	A	S	S	I	V	E
T	O	P		S	T	E	R	N		A	I	R
O	W	E		S	I	L	K	Y		L	E	A

Solution of Yesterday's Puzzle

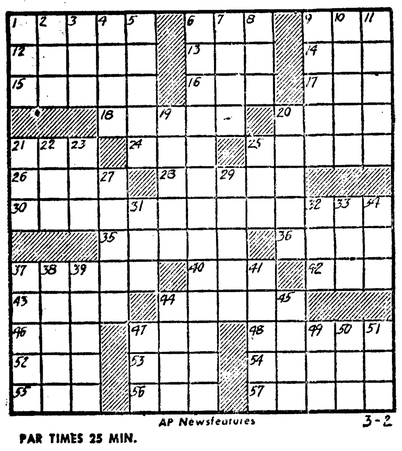

AP Newsfeatures 3-2

PAR TIMES 25 MIN.

OUT OUR WAY

"What do I say? Well, from the dashboard I'd say we were over Topeka, Kan., heading north-northwest at 485 miles per hour!"

Angeles High Life

By PAT GALLANT

WORK GRANTS

At the scholarship assembly held on Feb. 15, E. John Maier, president of the peninsula College, told the seniors if they did not receive scholarship, it would be possible for them to apply for a work grant. He said that the student works one period a day, Monday through Friday, for 180 days.

John Driscoll, the boys' counselor, spent much of the time speaking bout a notebook which each senior who is applying for a scholarship must make and hand in to the counselors by March 15.

Many scholarships are available for Port Angeles seniors. There are many different types. There are general scholarships, prospective teachers, beauticians training, miscellaneous scholarships, and scholarships on the state level. Eleanor Naddy, the girls' counselor, stressed that many times there are certain scholarships for which no one applies.

Many Port Angeles businesses and organizations are putting up scholarships for Peninsula College.

SOCIAL SECURITY

Mike Holcomb, ASB Vice President introduced Wayne Budd of the Department of Health, Education and welfare Wednesday, Feb. 21 at the assembly in which the students were introduced to Social Security.

What is Social Security? It is an insurance policy through the United States government which acts as a supplement and as a stablizer to economy. It also cuts down the number of people on welfare.

"A knowledge of Social Security is important to young people because they will soon go out into the working world if they have not already done so. They need to know these facts so that there won't be a mixup in later life," said Budd.

The film "Sam'l and Social Security" was shown by Budd. The film showed that man has little control over his destiny and that the wage earner has many "if's" to face. Social Security cuts down on those "if's" so that there is more security in the individual's life.

He briefly explained the qualifications for disability, death and retirement and the importance of keeping your social security record straight.

CLASS CHANGE

Since the beginning of the second semester, a change has taken place in Miss Evelyn Solheim's literature class. The students are now studying composition.

The specific purpose of the class in the first few weeks is to train the student in paragraph development; to develop an understanding of self through writing introspective paragraphs; to influence a pattern of mature behavior through class room discussion on background material involving the reading of a biography, reporting on it, and writing a personal credo which employs all types of paragraphs; and to develop an understanding of structural grammar.

The introspective paragraphs were done on three subjects. "Rationalization" was the topic of the first. Here the student was to pick an instance where he rationalized a situation. The second was done on "My Disposition" which entailed a complete description of one part of one's disposition. The last of these paragraphs was "An Obstacle I have Overcome." Here the student expressed a moment of success.

At the present time the students of Miss Solheim's class are reading a biography of an inspirational person. Beginning on Feb. 23 and continuing on the 26 and 27, oral reports on the specific points of the book will be given before the class. The best of these will be heard over the radio in the form of book reviews.

In the first part of March the first complete, full-length composition will be due. It will be a personal credo "This—I Believe." The student is to take a subject which he truly believes and explain it fully.

The textbooks used in the course are **Your Language** by La Brant Leary, Bird and Painter and **Word Wealth** by Miller and Ward.

GEORGE WASHINGTON

There was no school Thursday, Feb. 22. Did you pause and consider the causes for the holiday along with the rest and good times you had?

For on that day, Feb. 22, the birthday of a surveyor, a messenger and fighter in the French and Indian War, a member of the First and Second Continental congresses, the commander-in-chief of the American Forces in the Revolutionary War, the chairman in the Constitution Convention and the First President of the United States is celebrated.

Yes, it was George Washington's birthday. Instead of its being just a day off, remember it in a special way. He helped to give us our democracy and our great country. Now can we give him what he would want? Give him the great love of country that he once had.

SENIOR ACTIVITIES

Senior activities for the class of 1962 are beginning to take shape. Up to now the seniors have taken the Washington Grade Prediction Test, have been measured for caps and gowns, have had an assembly in which applying for a scholarship was explained and many seniors are in the process of ordering graduation announcements and cards.

The Washington Grade Prediction Test was given to all seniors wishing to take it on Feb. 3. John Driscol, boys counselor, pointed out that this test is not used in determining whether a student would be admitted into college, but it is used to help plan the student's courses.

Senior student's heads and height were measured by Mrs. Minerva Christensen so that their caps and gowns would be sure to fit.

On Feb. 15, a scholarship assembly was held in the auditorium for all students interested in acquiring scholarships.

Many seniors are now picking this type which they want printed on their graduation cards. Saint James Script is the one the senior class officers chose for the graduation announcements. If a senior so desires he may also buy thank you notes, a souvenir cover and many other items. Every senior must order his announcements and other such things by March 1, since that is the deadline.

JUNIOR PROM

Tickets for the junior prom, "Remember When . . .", are on sale at PAHS. Posters reflect the days as they were a hundred years ago in advertising the dance.

Complete committee reports were given t a junior class meeting held February 15.

Plans for the dance are finished and the making of the decorations already started.

"The tickets are selling, but the kids seem to be waiting for the end before they buy," said Sandy Lacey, ticket committee chairman. Friday, Feb. 23, was the last day for ticket sales.

The band is a local one under the direction of Larry Fish, PAHS grad. The name of his band is the "Tempest."

The actual plans are being withheld. "We have to have some surprises," said Evelyn Solheim, one of the junior clas advisers.

TUM TUM

Tum Tums, PAHS annuals, are on sale now. About 400 books are sold to-date and there are high hopes that many more will be sold. The annuals are given to the students on May 31 this year. The seniors will get theirs first and then the juniors and the sophomores.

"Great care has been taken this year to have clear, sharp pictures and good coverage of school activities including sports, clubs and classrooms. We have had no deadline difficulties and the staff works wonderfully together," sair Boyd Page, annual adviser and English teacher at PAHS.

The staff for the Tum Tum is Sharon Counter, editor; Phyllis Zelenka, business manager; Rosemarie Harris, advertising manager; Craig Short, photographer; Carol Hertzog, secretary; Cheryl Wilson, junior-senior editor; Roberta Belden, art editor; and Sandy Taylor, layout editor.

Jerry Cornell, assistant editor; Marilyn Overstreet, sales manager; Nancy Fabres, assistant layout editor; Betty Iverson, copy editor; John Wagner, assistant photographer; and Linda Wayland, identification editor.

CARS AND GRADES

Drivers' licenses and cars are what most students think of when they turn 16. A recent survey of Port Angeles Senior High students proved that havings cars and drivers' licenses does affect grades. Some of the comments made by students show proof of this.

GREG HILT, sophomore — If you have a car, naturally you want to drive it.

TONY LOPEZ, senior — It does. That's why I got three poor work slips this quarter.

VICKI MARSHALL, junior — It hasn't affected mine, because I

Pat Gallant

never get the car on a school night.

MICKEY CALDWELL, junior— If parents let you have the car every night, naturally it would affect your grades.

JAY CARTER, junior — It hasn't affected mine, because my dad never let's me have the car.

NANCY WARWICK, junior — It couldn't affect mine; I don't even have my license.

JANICE LANCTOT, sophomore— I don't drive yet, but just riding round with people who do has affected my grades.

Legal Publications

State of Washington
Department of Natural Resources
BERT L. COLE, Commissioner of Public Lands

NOTICE OF SALE OF FOREST PRODUCTS VALUED AT NOT MORE THAN $2,000.00

Notice is hereby given that on Monday the 12th day of March, 1962, commencing at ten o'clock in the forenoon, at the Forks District Headquarters of the Department of Natural Resources, the following described forest products will be sold at public auction to the highest bidder.

Approximately 62,000 bd. ft. of Hemlock; 137,000 bd. ft. of Spruce.

Located in Lot 1 Sec. 36, Twp. 27 N., Rge. 11 W. W.M., Jefferson County, Washington.

SCALE SALE

Forest products will be sold on a scale basis.

Minimum acceptable bid will be $8.50 on Hemlock; $5.50 on Spruce. Bidding will be on Spruce only.

On or before March 12, 1962, at 10:00 a.m., each bidder must make a minimum deposit of $128.00 plus a $5.00 bill of sale fee, or a total of $133.00 in the form of cash, money order or certified check. Said deposit shall constitute an opening bid at the appraised price. Upon completion of this sale, the respective deposits shall be returned to the unsuccessful bidders. The purchaser must, on the day of sale, make an additional payment so that the total amount deposited, exclusive of fees, will equal 10% of the full bid price based on the cruise estimate; plus a $10.00 deposit on a branding hammer. This additional payment may be by personal check. All checks, money orders, etc. are to be made payable to the Commissioner of Public Lands.

Any sale which has been offered, and for which no bids are received shall not be reoffered until it has been readvertised. If all sales cannot be offered within the specified time on the advertised date, the sale shall continue on the following day between the hours of ten o'clock a.m. and four o'clock p.m.

The State of Washington does not guarantee its published cruises of the herein described forest products, and purchasers thereof shall have no recourse against either the State of Washington or the Board of Natural Resources if the actual cut does not equal such published cruises.

Forest products must be removed prior to September 30, 1962.

Located approximately 30 miles southeast of Forks.

Accessibility via the H-1000 Road.

A copy of the forest products bill of sale contract is posted at the Forks District Headquarters office.

BERT L. COLE,
Commissioner of Public Lands

Pub.: March 2, 1962.

No. 3262A
NOTICE

NOTICE IS HEREBY GIVEN that the Registration Books in the following Clallam County Precincts will be closed to permanent registration at the close of business March 9, 1962, and will remain closed until after the Quillayute Valley School District No. 402 Special Election to be held April 10, 1962:

Hoko
LaPush
Quillayute
Forks 1 and 2
Tyee
Beaver
Sun
Piedmont

Dated this 26th day of February, 1962.

RAOUL A. FLEMING,
Clallam County Auditor

Pub.: March 2, 1962.

No. 22362A
NOTICE TO BIDDERS

NOTICE IS HEREBY GIVEN that sealed bids will be received at the office of the Clallam County Commissioners until 11:00 a.m. April 5, 1962, for the public printing of Clallam County for one year beginning July 1, 1962, and ending July 1, 1963. Said printing shall be done in six point solid set type.

The successful bidder will be required to furnish bond in twice the amount involved in the contract.

The Board of County Commissioners reserve the right to reject any and all bids.

RAOUL A. FLEMING,
County Audtor and
Clerk of the Board.

Pub.: Feb. 23, Mar. 2, 9, 16, 1962

College Circle K Club observes charter night

The Circle K Club of Peninsula College, sponsored by the Port Angeles Kiwanis Club held a charter and installation banquet at Taylor's banquet room last Friday night.

Floyd Young, director of student activities, acted as master of ceremonies. Ed Jensen, district lt. gov. of Kiwanis presented the charter to George Casady, president of the Circle K Club, and installed Casady as president, George Johnson, vice president and Bob Montgomery, secretary-treasurer.

Other charter members of the club are Craig Baker, Gary Brueher, Dean Carrel, Bruce Haley, and Tom Hohmann.

Membes of the board of directors are: Bill Ellis, Mike Harrop, Jack Hussey, and John Miller.

Kiwanis Club members who attended with their wives were: Mr. and Mrs. A. R. Haley, Mr. and Mrs. Hugh Simpson, and Mr. and Mrs. Stanley Taylor. Also attending were Mrs. E. John Maier, Mrs. Fred Radke, Mrs. Charles Willson and Mrs. Floyd Young.

E. John Maier, president of Peninsula College, addressed the members of the club. He stressed that Circle K is a service organization and that it provides a means for the development of initiative and leadership among students not to be found in the regular cirriculum. It provides the medium for accomplishing projects to assist the college in social, and academic programs as well as maintaining an important tie with the community and enhances the campus-community relationship.

President Radke of the Kiwanis Club presented the official gavel and gong and banner to the Circle K Club and reviewed the history of the Kiwanis and Circle K Clubs. He pointed out that the idea for a special club with college men originated at Pullman, Wash., in 1936 which led to the development of a local Circle K fraternity. From this original project there gradually developed the concept of local Kiwanis clubs not only providing help and guidance for college men but the creation also of a service club for the college campus. In 1947 the first Circle K Club was organized at Carthage College as a local Kiwanis Club project. Other clubs became interested and today there are 371 clubs throughout the United States and Canada.

Bob Montgomery was chairman of the Circle K Committee which planned the banquet and the program. Members of his committee were Haley, Harrop, Miller, Ellis and Casady.

State to ask national stand on fish rights

WASHINGTON (AP)—An opinion on the U.S. government's legal position on Indian fishing rights will be sought before Washington state presses its case against Indian off-reservation fishing any further.

The state's game director, John A. Biggs, reported the decision Wednesday, after two days of talks here with congressmen and Interior Department officials.

His state will submit the problem to the Interior Department, which in turn will ask its solicitor for an opinion, Biggs said. Past court decisions must be studied for such an opinion.

"We need a declaration that could be looked to with authority, some clearer base to use as a guideline," Biggs said.

His state has tried to control such unrestricted off-reservation fishing by Indians as a conservation measure. Indians contend treaties with the government give them rights the state cannot abrogate.

Biggs and Walter Neubrech, his department's chief enforcement officer, met Wednesday with Interior Department Undersecretary James K. Carr, Fish and Wildlife Commissioner Clarence F. Pautzke and others.

Biggs was told a program is under way aimed to get the Indians to impose conservation measures on themselves.

He commented that if the administrative and judicial efforts do not settle the problem "possibly the ultimate solution will be congressional action."

BETTER MEASUREMENTS

TOKYO (AP)—The Japanese female is developing a bigger bustline.

According to Health Ministry statistics, the average chest circumference for the 18-year-old female in 1902 was 31.2 inches. By 1912 it was 31.4 inches and in the mid-1920s 31.6 inches. Since 1955 it has expanded to 32.6 inches.

EKLUND
Lumber Co.
Complete Building Supplies
● FOR BEST RESULTS
GL 7-8562

HEATING OILS
HAVE HEAT WHEN IT COUNTS ...COUNT ON 76 UNIFLAME HEATING OILS!
For Dependable Delivery of Clean-Burning 76 Uniflame Heating Oils.
PHONE GL 7-5575
IRA COUNTER
Distributor
738 Marine Drive

©1962, Bureau of Advertising, ANPA

Gone Shopping...

...She Saw It in the Daily Newspaper

CONSUMERS WITH NEEDS TO BE FILLED and money to spend *shop* the ads in their daily newspaper even though they may not be searching for a specific item.

A current research study* reveals that four out of five readers like to look at newspaper ads as a regular part of their daily reading. This same study shows that consumers rated newspapers ahead of all other major measured media for advertising that can be depended upon for information that is factual, useful, and tells where they can buy the products advertised. And they know they can clip the ad and take it right along as a handy buyer's reference for shopping.

Advertising, national and local, in the daily newspaper is always ready to help the buying consumer make his purchase whenever he decides, "now is the time I want to buy." It's always ready because almost nine out of ten* families get a newspaper in their homes every day. Advertising is seen and read because the latest survey results available* show that 89,567,000 adults and 9,456,000 teen-agers read a newspaper on an average weekday.

*"*The Daily Newspaper And Its Reading Public,*" Audits and Surveys Co., Inc.*

Printed in the interest of more effective a dvertising by Port Angeles Evening News

HEALTH CAPSULES
by Michael A. Petti, M.D.

WHEN SHOULD YOUR BABY BE IMMUNIZED AGAINST WHOOPING COUGH ?

START BEFORE 3 MONTHS OF AGE. INFANTS ARE HIGHLY SUSCEPTIBLE TO WHOOPING COUGH AND BECOME VERY ILL WITH IT.

Health Capsules gives helpful information. It is not intended to be of a diagnostic nature.

Air - Marine news

The freighter Beaver State moored at the port dock Thursday night and started loading 450,000 bf of lumber for the east coast this morning. Loading is somewhat hampered by the deep snow as the lumber must be hauled to the dock from the mill yard and spots on port fill where it is stacked.

Normal log towing weather is prevailing today after being hindered earlier in the week by northeast swell. Rafts and booms are being towed to the harbor from West End log booming grounds.

The Italian freighter Paolo Toscanelli loaded 300 metric tons of pulp at the Rayonier Incorporated dock Tuesday for delivery at a French port. This ship was in Port Angeles harbor several hours last weekend but could not dock because of a wind storm, so left here and took on some cargo at Vancouver, B.C. before returning.

Chicken Coop
DANCE POSTPONED
BECAUSE OF SNOW

WANDERING *Scribe*

Scribe's malamutes . . . completely buried in snow this morning . . . Not even their noses sticking out . . . so again they were left in peace . . . and did not pull the sled . . . Whales are playing in the Pacific Ocean . . . near the mouth of the Quillayute River . . . at LaPush . . . They have arrived there several weeks earlier than usual . . . Thursday was March 1 . . . Folks can take their choice of whether the month came in like a lion . . . or lamb . . . It might be the month will go roaring out like a lion . . . School kids . . . with classes dismissed today . . . can devote their energies to shoveling snow . . . coasting or making snowmen . . . Snowfall remains the almost sole topic . . . of early coffee hour conversation . . . Some vocal guy claims the snow . . . may make a new record . . . by coming to a depth of two squaws . . . before it quits falling . . . Only one redeeming feature of the snowstorm . . . is the beauty of the snow-covered trees and shrubs . . . Birds are having quite a time getting food . . . and welcome any food that is put out for them . . . Snow is so deep . . . they cannot get to their accustomed seeds or worms underneath . . . They will eat almost anything . . . Best plan is to put the food in a tray . . . off the ground . . . in a tree.

Appreciates CZ mill plan

OLYMPIA (AP)—Gov. Rosellini has expressed "the appreciation of the state of Washington" to the Crown Zellerbach Corp. for its plan to install an $8 million paper making facility at Camas.

"I wish to commend you on your efforts in building the state's economy," Rosellini said Wednesday in a letter to Reed O. Hunt, president of the corporation.

Crown Zellerbach announced earlier Wednesday its plan to install the new facility, which has the capacity to produce 40,000 tons of paper a year.

The firm's Camas operation presently has a 300,000 ton annual capacity.

ORGANIST — Here is recording artist Don Baker, who will present a concert in Port Angeles on Sunday afternoon at 3:00 p.m. The concert will be held in the high school auditorium. The program is sponsored by the Port Angeles Community Symphony Orchestra and all proceeds go toward the support of the orchestra. Tickets are available from several downtown locations, orchestra board members, and at the door. Baker's program will be devoted solely to popular and semi-classical favorites in the theater organist repertoire. He is widely known as a theater organist, and was featured organist at the Paramount Theatre in New York for 13 years. This program has wide appeal and all music lovers, whether popular or semi-classical enthusiasts will want to attend, say orchestra conductor James Van Horn.

200 teachers take look at materials exhibit

About 200 teachers from Port Angeles and Fairview areas braved the snow Wednesday to attend the 12th Annual Instructional Materials Exhibit for Clallam County, director of instructional materials Robert Irvine said today.

Irvine said 32 exhibitors were at the exhibit although several more were stranded in Olympia and Seattle. There might have been one or two teachers from Sequim, but none from Forks, Joyce or Clallam Bay that he saw, said Irvine.

THE EXHIBIT is held annually to acquaint teachers with the latest textbooks and teaching devices. All major publishers and scientific supply houses are represented.

Irvine said there was a similar exhibit planned for Jefferson County Thursday. He expected a larger turnout of teachers at Port Townsend because there was no school there yesterday.

He only expected around 20 or 22 exhibitors at Port Townsend. The weather with no promise of relief in sight scared them off, said Irvine. He is director for both Clallam and Jefferson counties.

To push timber access roads

WASHINGTON (AP) — A policy designed to provide access to government timberlands across private lands will be adopted by the administration, President Kennedy said in his conservation message to Congress Thursday.

Kennedy explained it would mean that granting of rights-of-way to private timber owners inside national forests would be on condition these owners give similar rights for reaching private timber land.

The policy was lauded in a Senate speech by Sen. Wayne L. Morse, D-Ore., who said it answered recent demands of northwest lumbermen for a larger supply of timber.

The policy declaration followed an earlier legal opinion by Atty. Gen. Robert F. Kennedy.

The Community Players
PRESENTS
"The Glass Menagerie"
by Tennessee Williams
FRIDAY and SATURDAY
March 2 and 3
ELKS LODGE ROOM Curtains 8:15 p.m.
Adults $1.50 Students $1.00

The Weather

SAME AS YESTERDAY..

Port Angeles forecast

A few snow squalls and bright sunny periods today, tonight and Saturday. Continued cold. High both days 36, low tonight 25-30. Variable winds 8-18 m.p.h. becoming northeasterly 15-25 late Saturday.

Port Angeles ..... 39 28 .23
4.2 inches snow.

Western Washington — A few snow squalls and occasional sunny periods Saturday. High 32-40; low Friday night 22-30. Coastal winds from Westport south mostly southwest to west 15-30 m.p.h. Friday. Small craft warnings displayed. Winds north of Westport variable 8-18 m.p.h., becoming northeast 15-30 in north and 25-37 in south late Saturday.

Inland Waters of Western Washington — Hoist small craft warnings from Everett south for southwest winds to west winds 13-26 knots, with a few squalls to 32 Friday. North of Everett, variable winds 7-16 knots Friday. Saturday, winds mostly southeast to east 7-16 knots. A few snow squalls and occasional sunny periods.

24 hours to 4 a.m. Friday

Pacific Northwest	High	Low	Pr.
Bellingham	38	30	.19
Boise	38	21	
Hoquiam	40	32	.17
Olympia	36	30	.09
Omak	30	25	T
Spokane	30	21	.04
Vancouver, B.C.	—	—	
Walla Walla	38	27	.03
Wenatchee	30	18	.02
Yakima	33	14	

National extremes, excluding Alaska, in 24 hours to 4 a.m.
High 88 at Ocala, Fla.
Low -34 at Pellston, Mich.

Alaska			
Anchorage	31	25	.01
Fairbanks	20	1	
Juneau	31	11	

Local Sun	Rises	Sets
Mar. 3	6:49 a.m.	5:50 p.m.
Mar. 2	6:51 a.m.	5:57 p.m.

Obituaries

JOHN A. COWAN

John A. Cowan, 61, Tacoma, born and raised in Port Angeles, died in Tacoma Tuesday, Feb. 27.

Funeral services were held Thursday in Tacoma Mountain View Garden Chapel with the Rev. E. Arthur Larson officiating. Burial was in Mountain View Memorial Park.

He was the youngest son of Mr. and Mrs. George Cowan, born in Port Angeles March 8, 1900. He attended schools here and when 20 years of age went to Tacoma where his home was at 1506 S. 57th St.

He started working on tug boats here when 17 years of age and at Tacoma was a tug boat captain for the Foss Barge & Tug Co. and later was a dispatcher for the Tacoma Tug and Barge Co. Several years ago he became part owner of that company.

Mr. Cowan was a member of Bethel Lutheran Church, Tacoma. Among surviving relatives are his wife, Mrs. Meretta Cowan, Tacoma; three sons, J. Ross Cowan, Tacoma; Joseph M. Cowan, Gig Harbor; Howard W. Cowan, Lacey, Wash.; a sister, Mrs. Hazel Meyers, Port Angeles; a brother, George Cowan, Everett; a half brother Alex Vasilatos, Portland, and five grandchildren.

MRS. ROY H. JOHNSON

Mrs. Helen Blanche Johnson, 60, of 218 Motor Ave., wife of Roy H. Johnson, a lifetime resident of Port Angeles, died Thursday after an extended illness.

Funeral services will be held at the Harper Funeral Home Monday at 1 p.m. with the Rev. James McDowell officiating. Burial will be in Mt. Angeles Cemetery.

She was the daughter of Mr. and Mrs. Joel Allbright, Clallam County pioneers, born at Port Crescent, Nov. 12, 1901. She lived her entire life in Port Angeles, attending grade and high schools here. Before her marraige to Roy H. Johnson here Oct. 4, 1922 she was a receptionist in the office of Dr. Will H. Taylor.

Mrs. Johnson was a member of the First Baptist Church and American Legion Auxiliary. She spent much of her spare time attending to her home and beautiful flower garden.

Among surviving relatives are her husband, Roy H. Johnson; two sons, Douglas Johnson, Lynnwood, Wash., and Herbert Johnson, Seattle; two sisters, Mrs. Katherine Olson and Mrs. Janice Olson, both of Port Angeles; four brothers, Ray and Guy Allbright, both of Port Angeles, and George and Ben Allbright, both of Los Angeles, and four grandchildren.

Vital statistics

Born yesterday at Olympic Memorial Hospital
To Mr. and Mrs.
John A. Watkins, Star Rt. 1, Box 31, a daughter, 7:42 a.m.; 6 lbs. 8 oz.

Deaths
Mrs. Roy H. Johnson, 60, 218 Motor Ave., died Thursday. Harper Funeral Home.
John A. Cowan, 61, formerly of Port Angeles, died in Tacoma Feb. 27. Funeral in Tacoma.

Calendar

TONIGHT
Civil Service Commission, city hall, 4:45 p.m.
Angeles Grange, card party cancelled.
Angeles chapter, RAM, meeting cancelled.
Eagles Aux. social night, Eagles Hall, 8 p.m.
Olympic Saddle Club, 8 p.m. at the clubhouse.
VFW Aux., GAR Hall, 8 p..
Fairview Grange, meeting postponed to March 9.
Pleasant Mountain Grange meeting cancelled.
VFW, GAR Hall, 8 p.m. Nomination and election of officers.
Community Players "The Glass Menagerie," Elks lodgeroom, 8:15 p.m.
VFW Post and auxiliary meeting postponed.
Junior High dance, YMCA, 8 p.m.

SATURDAY
Woman's Relief Corps, meeting cancelled.
Children's story hour, city library, cancelled.
Community Players, " The Glass Menagerie," Elks lodgeroom, 8:15 p.m.
Olympic Lodge, Sons of Norway dinner postponed.
Order of Runeberg meeting cancelled.
Helpful Neighbors Club dance cancelled.

SUNDAY
Elks Duplicate Bridge Unit, masterpoint night, 7 p.m.
YMCA Italian dinner cancelled.
St. Matthew's women Concordia College benefit tea cancelled.

MONDAY
Black Diamond Grange Auxiliary cancelled.
Junior Badminton Club rummage sale, Port Angeles Hotel, 9:30 a.m.
Royal Neighbors, Angeles Grange Hall, 12:30 p.m. Potluck lunch, practice for district meeting.
Port Angeles Garden Club board meeting with Mrs. John Selby, 1 p.m.

Seattle, 145 other cities are host towns

OLYMPIA (AP) — The title "Official Host City" for the Seattle World's Fair has been given some 145 other Washington cities and towns.

Appropriate signs may be posted at their outskirts, State Commerce Director Robert E. Rose said Thursday.

Rose, designating them, said it was part of the statewide beautification and "Operation smile" program of his agency and the fair.

Every community in the state will have a stake in the expected one billion dollar tourist spending, he added.

Rose also said about 150 information specialists have been invited to attend a "visitor information" school at the University of Washington, Seattle, March 20-22.

Hospital notes

Admitted: Ralph Kerschner Sr., Judith Reandeau and Mrs. Harold E. Price.

Discharged: Verne Samuelson.

Pt. Angeles Reflections

FORTY YEARS AGO MARCH 2

From Royal news—Albert Deppiesse has a new motorcycle and Axel Mackaprang has found something to carry in his side car. The sounds of these motors are almost as strange here as was the whistle of the first steamboat on the Mississippi.

That he can see great possibilities in this section of the country as a small fruit and vegetable producing center is the statement made today by George Cross, cannery expert of 35 years experience who is here today.

TWENTY-FIVE YEARS AGO

Nearly 11 miles of Port Angeles will be improved through a city-sponsored project, operations upon which will open up this week, Director George Weber, district No. 4, Works Progress Administration announces. This project renews and continues the general street maintenance work done with WPA assistance in the past, said Street Commissioner Dave Masters.

Forty-five hundred automobile licenses had been issued by noon today by the county of Clallam, records of the county auditor revealed.

MAIL CONTRACT

TAMPA, Fla. (AP)—A contract to haul surface mail between the United States and Cuba has been canceled by the Post Office Department.

Tampa Postmaster J. A. Gonzales said Wednesday the cancellation breaks the last direct surface link between the United States and Cuba. Air line flights still run daily between Miami and Havana.

Future surface mail for Cuba will be routed to a foreign country, probably Mexico for relay to Cuba, he said.

Scholarships aid locally

Scholarships are becoming increasingly more important in helping young people get started in college. E. John Maier, president of Peninsula College, says 19 different organizations made scholarships available to 27 Peninsula College students for this current year. The awards ranged in amounts from $75.00 to $200.00 and totaled $3,850.

The organizations giving scholarships are: Active Club, Angeles Cooperative Creamery, Board of Realtors of Port Angeles, Central Labor Council, Clallam County Grange, Employes of P.U.D., First Federal Savings & Loan Association, and International Brotherhood of Pulp, Sulphite & Papermill Workers.

Ladies Musical Club, Lincoln Welding, Olympic Stationers, Order of DeMolay, Port Angeles City Council, P.T.A., Port Angeles Savings & Loan Association, Rotary Club of Port Angeles, Sequim High Honor Society, Soroptimists Club of Port Angeles, Washington Congress of Parents & Teachers and Washington Education Association, Sequim.

In addition to these cash awards, 12 students received academic scholarships from the Board of Directors of School District No. 21. These scholarships amount to $100 each and are awarded to students with superior high school records.

There are also 17 work grants awarded, in the amount of $105.00 each. Not only does a student gain valuable experience, but the college also profits in that these students perform tasks in the different departments. Students work one period per day in the library, office, biology lab, chemistry lab, snack bar and bookstore, Maier explains.

Jr. Badminton Club
Rummage Sale
MONDAY-TUESDAY, March 5 and 6
Port Angeles Hotel
122 West Front

OPEN NIGHTS
This Week
Until 8 P.M.
Fry Drug
1st and Laurel

LINCOLN THEATRE NOW GL 7-7997
Cont. Sat. from 1:00 P.M.
JERRY LEWIS as "THE ERRAND BOY"
(A JERRY LEWIS PRODUCTION)
Co-starring BRIAN DONLEVY HOWARD McNEAR DICK WESSON
JOHN WAYNE SAYS: "I'd like to add my two cents worth in advising families everywhere to see "Raymie". They're going to feel a lot better after seeing this picture."
"Raymie" THE BOY ON THE BEACH
starring DAVID LADD JOHN AGAR JULIE ADAMS
STARTS SUN., 1:00 P.M.
THE MIGHTY ROAD SHOW AT REGULAR PRICES
TECHNICOLOR
DISTRIBUTED BY UNITED ARTISTS CORPORATION
EXODUS
PAUL NEWMAN · EVA MARIE SAINT
RALPH RICHARDSON · PETER LAWFORD · LEE J. COBB
SAL MINEO · JOHN DEREK · HUGH GRIFFITH
3 Complete Shows Sunday
8:15 P.M. on Mon., Tues., Wed.

Price, spice and everything nice!

Who ever thought a car that saves like this could have so much sizzle? Chevrolet engineers, that's who! Liveliness and luxury for a low, low price were exactly what they had in mind to begin with. And they began from scratch with a whole carload of ingenious new ideas designed to give you more for your money. That spunky 6 with gas-sipping stinginess is just one example. Another: a new unitized Body by Fisher that's fit for a full-size family inside, easy to park outside. Still another: tough but gentle one-piece Mono-Plate rear springs that outdo many a bigger car for quiet comfort. Any wonder Chevy II won Car Life magazine's 1962 Engineering Excellence award hands down? (The wonder would be if you settled for anything less—once you get your hands on one at your Chevrolet dealer's!)

CHEVROLET

Chevy II Nova

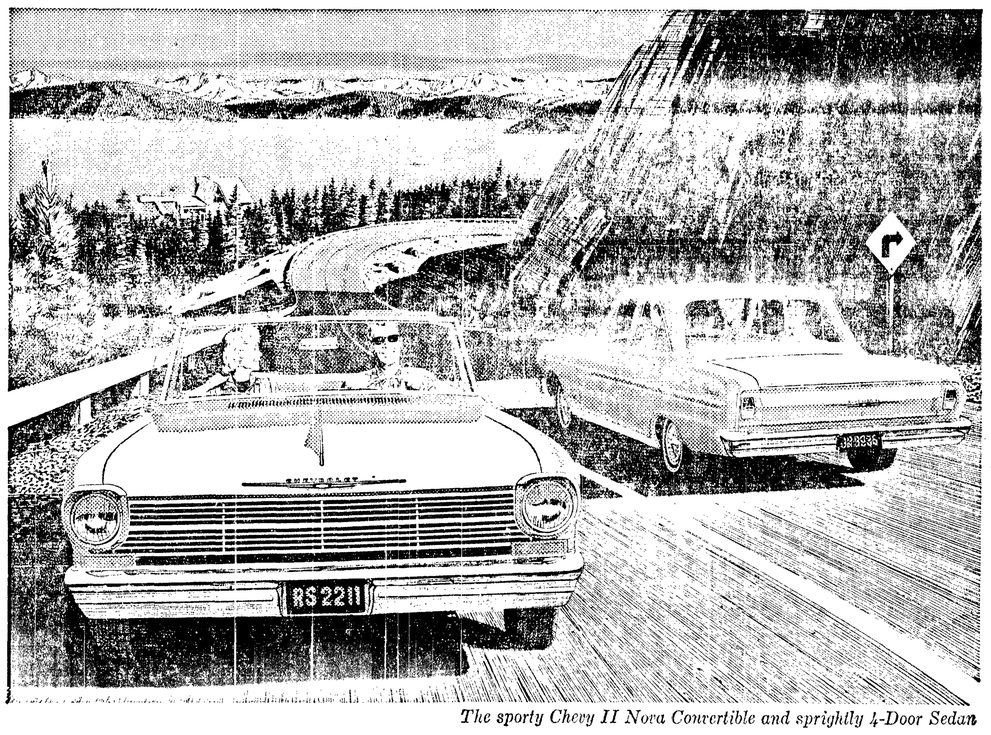

The sporty Chevy II Nova Convertible and sprightly 4-Door Sedan

See the new Chevy II at your local authorized Chevrolet dealer's

BOB BOLTER CHEVROLET CO., Inc.
FIRST & PEABODY PORT ANGELES GL 7-4444

Now Available . . .
FHA and CONVENTIONAL HOME LOANS
• Minimum Down Payment
• Maximum Terms

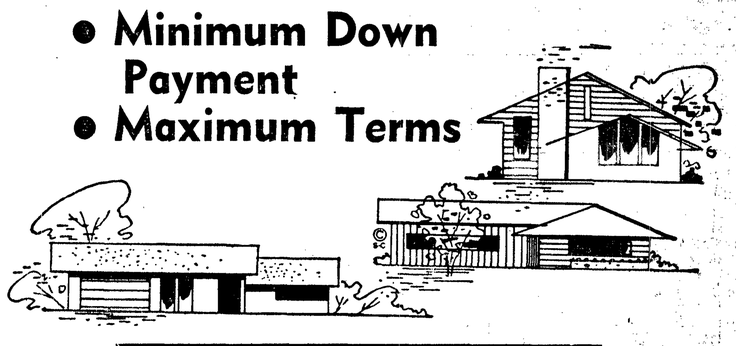

For Details Contact Your
FIRST NATIONAL BANK
Real Estate Loan Officer

FIRST NATIONAL BANK
In Port Angeles, Washington
MEMBER FEDERAL DEPOSIT INSURANCE CORPORATION