THE OLYMPIC TRIBUNE

Friday, April 27, 1962 | 8 Pages | 10 Cents | Volume LXXIV | Friday, April 27, 1962

Area hard hit by 70 mph winds

About 10:10 a.m. today the Coast Guard Air Station on Ediz Hook recorded a gust of wind from the west at 61 knots (approximately 70 m.p.h.) and then things started popping all over town.

There were two short power failures in the downtown area before 10:30 and power lines were down all over town. City Light was swamped with calls about power outages and destruction.

A crew of about six men was sent to the 1100 block on south Race where the primary line was down and sparking in the grass. At 16th and "B" there was a tree in the lines, at 18th and "O" a line was blown off the house. There were outages on 10th and 12th.

IN ADDITION to actual damage there were many possibilities for damage. A large branch was blown down at 5th and Peabody and a TV antenna blown off a house on the Laurel St. bluff and dangling in the power lines.

The wind also created problems for the fire department. Capt. Ken Nichols said that the department's line to the east end of town was out of commission because there was a tree across it at 11:30 a.m.

He said there were also two false alarms turned in because of wind caused shortages. There were two fire trucks out at 11:30 a.m. at fires generally caused by wind, Nichols said.

THERE WAS A truck at 801 E. 11th fighting a chimney fire and one at 911 E. 12th St. at a fire in a clothes dryer.

Wind blew the roof off a machine shop belonging to Obert Schilke, Agnew, during the early morning. Mrs. Schilke said the building collapsed after the roof blew off.

She said a fuse in the transformer blew out on a power pole near their house and their wiring was pulled loose. The PUD sent a crew to the scene and restored the power said Mrs. Shilke.

By 11:30 a.m. the wind had settled down to gusts between 30 and 50 knots at the Coast Guard Air Station. That is roughly 35 to 60 m.p.h.

Pacific Northwest Bell had numerous reports of trees in its lines from all over the county and of lines being blown off houses.

Power is off, due to wires being knocked down by falling trees, east and west of Port Angeles the Public Utilities District office reports.

Scores of trees are down and have hit the PUD wires in the Lake Crescent, Lake Sutherland, Eden Valley, Elwha, Black Diamond, Dry Creek and Olympic Hot Springs district.

East of Port Angeles reports have been received of falling trees knocking down PUD lines in the Monroe Road district and in that vicinity eastward.

Crews of PUD linemen are working all along the line to replace fallen and broken wires.

The maintenance department of the State Highway here reported that the office is out of touch with highway department cars due to lack of power to operate the office and car radios.

The office has no reports as to whether highways are open east or west of here.

Women swinging into Centennial campaign

Girls and women of Port Angeles are serving notice on men and boys of the city this Saturday in their bid to catch up and pass the men folk in Centennial participation.

Up to this time beards and buttons which are the trademark of the Brothers of the Brush have far surpassed bonnets and buttons of the Centennial Belles. There was good reason for this head start the men had. Their pins and hats arrived 'way ahead of the Centennial Belles pins and bonnets.

Now the race is on and Lorraine Ross is chairman of Saturday's drive to place Centennial Belle buttons on every feminine person in Port Angeles. Those who scorn the celebration by failure to wear a button of one type or another will soon find themself subject to the dire penalties of the Keystone Kops as they prowl the streets with their hoosegow.

Chairmen and groups assisting with Saturday's big event which will encompass the town are Donna Purvis, Port Angeles Senior High Girls Club, Jerrie Seat, Sprockettes, Anna Evenson, Port Angeles Grandmother Club, Hazel Davis, Navy Mothers Club and Joanne Bowen, Venture Club.

Other volunteers are needed and urged to come directly to Centennial Headquarters in the J.C. Penney Building, whether they have an hour or the day to spend helping. If they have costumes and wish to wear them to promote the spirit of Centennial, Mrs. Ross encourages them to do so. Otherwise, bonnets will be available at headquarters to designate them official saleswomen. They are asked to bring a small box to carry buttons in and keep their change. Young girls are especially welcome in this project.

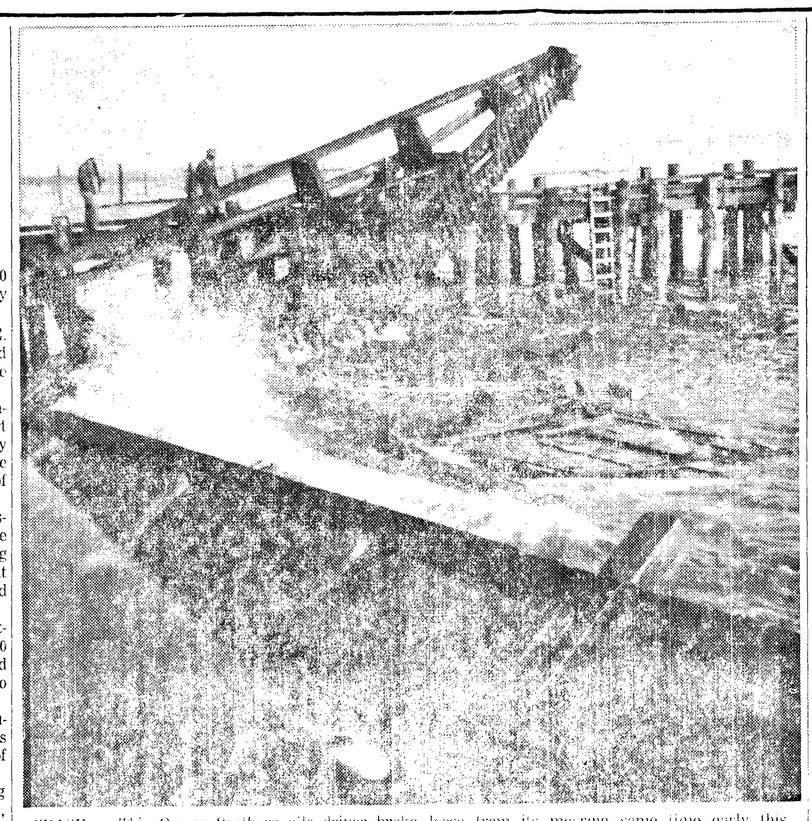

CRASH — This Owens Brothers pile driver broke loose from its mooring some time early this morning while heavy seas were running and smashed into the nearby Foss Launch and Tug Co. dock. (Evening News Photo).

Pile driver slams dock

Big swells that rolled into Port Angeles harbor did an estimated several thousand dollars damage to installations on the waterfront.

The swells came from the northeast after midnight and entered the harbor in the gap in Ediz Hook between the end of the hook and the mainland. The swells were not accompanied by a particular strong wind but were a backlash from winds of gale proportions west of here.

Sometime after midnight the Owens Bros. piledriver tied to the Owens Bros. dock broke loose and was driven into the Foss Launch and Tug. Co. dock west of the Owens dock.

The big barge, with the piledriver derrick hit and damaged the Foss Tug No. 8, broke stacks and smashed a top-side installation.

The tug Nancy Foss, received damage to a guard rail and the dock also was damaged.

After hitting the Foss dock and tugs the piledriver barge went aground east of the Foss dock and tipped over on its side on an outgoing tide.

Perhaps the most severe damage was to the east end of the port dock.

There the Owens Bros. contractors, had driven a new section of piles. These piles were hit by the wind and as they swayed became loosened. Port Manager Jack P. Hogan said it is possible piles in the east end of the extension may have to be re-driven.

During the storm, logs in holding booms near the Peninsula Plywood Mill broke loose and are being rounded up by tugs.

Booms at the port dock dumping ground also started getting loose and they too are being rounded up.

A Standard Oil tug, with an oil barge in tow, was unable to moor at the Standard Oil dock to discharge the oil and lay in the harbor waiting for the swells to diminish on an out-going tide.

At the height of the storm large breakers were hitting and flying over the port fill east of the Pen-Ply mill.

The big swells hit in the inner harbor at 1:30 a.m. The middle of this forenoon the wind shifted to southwesterly and its velocity increased but Ediz Hook somewhat protected the harbor but velocity was great in the townsite.

Steel makes appeal after indictment

NEW YORK (AP) — Steel industry appeals to the public not to pre-judge the case have followed a federal grand jury's indictment of the United States Steel Corp., Bethlehem Steel Co. and two other steel companies on charges of violating the antitrust laws by conspiring to fix prices and rig bids.

The appeals were made by the president of U.S. Steel and the president of one of the smaller companies.

The indictment made the same charges against five company executives and a trade association.

The stock market reacted quickly to the indictment Thursday. United States Steel and Bethlehem — the nation's two largest steel producers — led the steel issues and other stocks on the market lower.

Government officials said the indictment had no connection with the steel industry controversy that started earlier this month when U.S. Steel and some other producers announced a price increase of $6 a ton. The increase, denounced by President Kennedy, was rescinded.

The alleged conspiracy concerned the sale of forged steel to the Army and the Navy, electrical companies and others.

Leslie B. Worthington, president of U.S. Steel, issued a statement that read in part:

"We intend to contest in the courts the charges contained in this indictment and we ask that the public withhold judgment until the case has been decided in court."

U.S. fires second air shot

WASHINGTON (AP)—The United States today fired the second shot of its planned series of nuclear tests in the atmosphere.

Like the first on Wednesday, it was a detonation of a device dropped from an airplane in the vicinity of Christmas Island in the Pacific.

An announcement from the Atomic Energy Commission said the shot was touched off about 11 a.m., EST, and the detonation was in the intermediate yield range.

20,000 TONS TNT

This description is used for a shot with a force greater than the explosive force of 20,000 tons of TNT but less than one million tons of TNT.

No details were given. The AEC announcement merely said:

"A nuclear test deonation took place at about 11 a.m. EST today in the vicinity of Christmas Island. The detonation was in the intermediate yield range. The device was dropped from an air plane. The test was part of Operation Dominic now under way in the Pacific."

TRIGGERED PROTESTS

Wednesday's first shot of the current U.S. series triggered strident protestations from the Communist bloc that Western warmongers were committing crimes against the world's peoples and starting a new arms race.

The Red spokesmen preserved a remarkable silence about last fall's Soviet tests, abruptly breaking a three-year moratorium, which set in motion plans for the U.S. response.

Some 2,000 screaming Japanese students, encouraged by extreme leftist elements, beseiged the U.S. Embassy in Tokyo in a protest in the last hours before the second shot roared out. Police beat them back in kicking, shoving brawls after about 100 got as far as the gates.

192 ARRESTED

A similar number of protesters marched in Grosvenor Square in front of the U.S. Embassy in London Thursday night, and 192 were arrested when some spilled into the street, sat down and blocked traffic.

On its own part, the U.S. government stuck to this position:

The tests are a military necessity required to maintain this country's nuclear position in the face of advances shown by the big Soviet series;

They can and will be called off any time the Soviet Union will sign a test ban agreement with the inspection safeguards the Soviets have rejected as a spying device; and

Efforts will be pressed, despite the progress of the tests, to reach such an agreement.

Rusk, Zorin far apart on talks

GENEVA (AP)—U.S. Ambassador Arthur H. Dean and Soviet Deputy Foreign Minister Valerian A. Zorin told the 17-nation disarmament conference today they could not agree on outlawing war propaganda.

Dean said the Soviet proposal for a ban on war propaganda—a side issue at the disarmament parley—would violate American constitutional freedoms of speech, of press and of assembly. The two positions were so opposed as to be impossible to bridge, he said.

Zorin said Dean's position in their talks showed the United States is unwilling to reduce world tensions or "stop the military hysteria which is under way in the United States and in other countries linked with the military blocs."

Despite his outburst of shouting Thursday against the new American nuclear tests, Zorin made no further reference to them at today's plenary session of the conference.

Olympic Forest visitors set record during 1961

Supervisor Lloyd G. Gillmor of Olympic National Forest submits his annual report of 1961 activities in the forest.

The profusely illustrated pamphlet is informative, easy to read and understandable.

In his introduction to the report Gillmor says:

"The Olympic Forest is unusual in that its management activities are carried out on lands ranging in elevation from the salt water beach at Seal Rock, on Hood Canal, to the snow-capped peak of Mt. Washington, 6,250 feet above sea level. Such a range in elevations results in a variety of opportunities for uses, products and service to meet the needs of all people. The integration of these many uses: recreation, domestic and industrial water production, timber harvest and regeneration and furnishing of good fish and wildlife habitat, is a challenging and rewarding work,"

Continuing, the report says the forest had 191,000 visitors during 1961. Of these 27,000 were fishermen and 29,000 hunters.

THE 1961 CUT of timber in the forest was 222 million board feet. The allowable cut for the year 341 million board feet. Number of trees planted was 1,186,000 on 3,593 acres.

Total amount of timber sold was 363 million board feet. This included all sales made on the Shelton Sustained Yield Unit. At the present time there is an uncut volume equal to approximately two and a half years allowable cut under contract.

THE FIRST FOREST fire came June 22, 1961 and the last, Nov. 2. There were 19 fires of which 13 were man-caused. The most costly was the Brotherton fire that was caused by a lightning storm Aug. 4. The fire was the largest and most costly one since the Bear Creek burn in 1952.

The forest had 10 per cent more visitors than in 1960. Overcrowding at campgrounds on weekends was noticeable. Klahowya Campground was expanded and several more units added at Seal Rock Campground. Expansion plans for the campground are on the drawing boards and the forest expects to complete area recreation plans in 1963.

TOTAL OPERATING receipts for the year was $4,116,237 and operating expenditure $1,448,447. Amount by which receipts exceeded operating expenditures plus estimated depreciation was $2,573,157.

THE SUPERVISOR lists the 1961 achievements of the forest service engineers as follows:

Designed and installed a water system for Seal Rock Campground.

Constructed a new water system at Quilcene Ranger Station.

Reconstructed 15 miles of road.

Supervised maintenance by others of 890 miles of road.

Maintained 379 miles of road.

Maintained 132 miles of trail.

Constructed seven permanent bridges of various size and length.

SURVEYED AND designed 117 miles of road in anticipation of future construction.

Constructed 87 miles of new roads for timber sales, ranger stations and campgrounds.

Verified 25 miles of boundary lines and corners were located and marked on the ground.

A new ranger station at Forks was started and two residences, an office and warehouse constructed. A crewhouse and bunkhouse were added to the Quinault Ranger Station.

A 40-foot tower and lookout house was built on Jefferson Ridge. The lumber for the structure was flown to the site by helicopter. It would have taken five horses 33 days to deliver the lumber.

That missing road causes more problems

NEW CARLISLE, Ind. (AP)—New Carlisle High School isn't going to keep its fine new pole vault runway, which turned out to be a displaced road, and the two boys who displaced it aren't on the track team any more.

Sheriff William J. Locks said two boys, 15, admitted ripping part of the surface from a newly blacktopped county road near here and hauling it to the school in the trunk of their car. Disappearance of the road had baffled authorities for a week.

County Commissioner John E. Hanley said there would be no criminal charges.

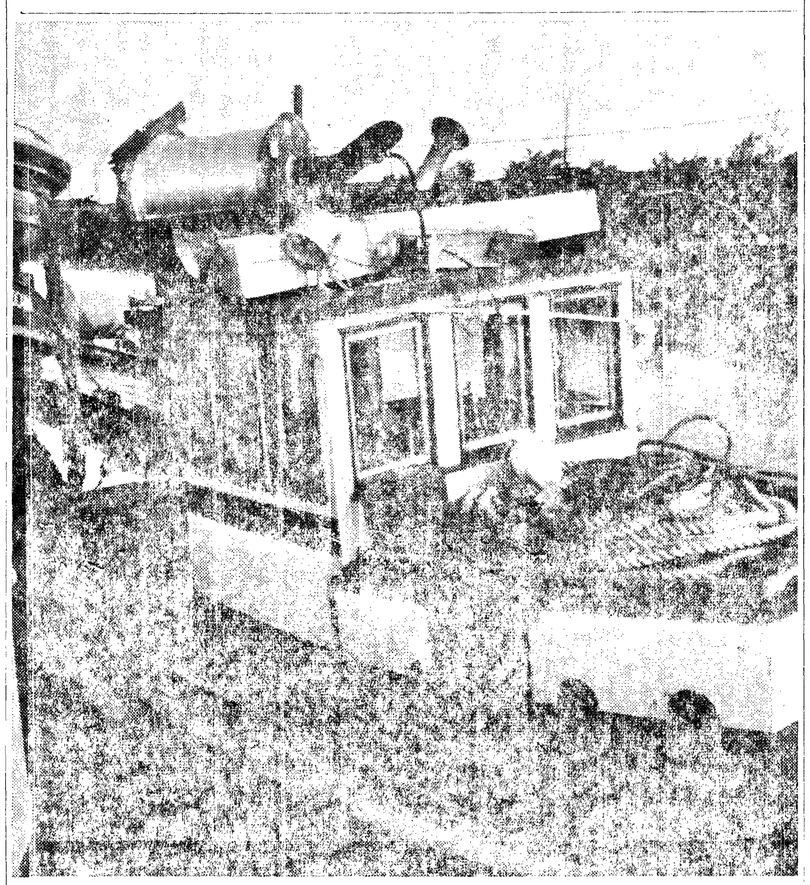

DAMAGE — The smashed stacks and mast of the Foss No. 8 tug resulted from the Owens Brothers pile driver toppling over on the Foss dock early this morning while a heavy swell was running in the harbor. Both No. 8 and the Nancy Foss were transferred to the boat haven. (Evening News Photo).

Vicious wind whips through Sound area

SEATTLE (AP) — A southerly gale raked the Puget Sound and other areas of Western Washington Friday and calls for help from tugs and barges sent every Coast Guard boat in the Seattle area into action.

Winds up to 58 miles an hour hammered at Seattle and gusts up to 85 miles an hour were reported at Cape Disappointment near Ilwaco at the mouth of the Columbia River.

Gale warnings were up on all Western Washington waters, but weathermen forecast better weather for Friday night and Saturday.

The Coast Guard said it sent seven boats into Puget Sound to answer calls for help.

One call reported a sand barge adrift south of the ferry dock on Vashon Island. A second reported a tug and barge adrift in the ferry lanes to Bremerton off Bainbridge Island. Another call reported a sand barge in trouble south of Alki Point in the Seattle area.

Scientists set sights on Venus after crashing Ranger on Moon

By RALPH DIGHTON

PASADENA, Calif. (AP)— Encouraged by success of the crippled spacecraft Ranger 4 in hitting the moon, U.S. space scientists today disclosed plans to launch a similar rocket called Mariner toward Venus this summer.

Mariner will be boosted into space by the same Atlas-Agena B combination that aimed Ranger 4 so accurately it landed on the moon even though electronic failures prevented mid-flight corrections.

FOUR MONTHS

Ranger 4's 233,000-mile journey, which ended on the far side of the moon Thursday, took 64 hours. Mariner will take four months to reach Venus, 26 million miles away.

Current plans call for Mariner to pass within 16,000 miles of Venus but scientists at the jet propulsion laboratory, builder of both Ranger and Mariner, believe it could hit that planet if plans were changed.

Although the Mariner space vehicle weighs 230 pounds less than Ranger 4's 730, it too will be loaded with scientific instruments. These will measure Venusian temperatures from the surface up through its dense atmosphere; the planet's magnetic field; the deadliness of any radiation belts surrounding Venus and the density of cosmic dust in space between earth and Venus.

TWO PLANNED

Two Mariners are being readied at the laboratory, the second as a possible backup for the one now scheduled to be launched in August.

Failure to achieve a successful launch during the few days Venus is closest would mean a wait of 19 months until the planet swings near earth again.

In another section of the huge plant in the foothills north of Pasadena, work also is under way on Ranger 5, a duplicate of Ranger 4.

Ranger 5 is the latest of a series of three spacecraft designed to crashland on the moon. Rangers 1 and 2 were simpler vehicles, built to prove spaceworthiness of the series. The National Aeronautics and Space Administration ordered Rangers 3, 4 and 5 made alike because of the admitted difficulty of their mission —to take television pictures of the lunar surface as close as 52,000 feet.

Ranger 4 was not able to take pictures because of electronics malfunctions shortly after its launch at Cape Canaveral, Fla., Monday.

Ranger 5 will be launched on the same mission some time before the end of the year.

Whether Ranger 5 succeeds or not, the jet propulsion laboratory will go ahead with Rangers 6, 7, 8 and 9. These are designed to take television pictures up to the moment of impact on the moon.

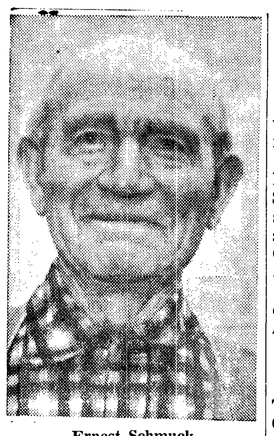

Ernest Schmuck

Pioneer candidate

(Editor's Note: This is the fourth and last in a series of candidates for Grand Pioneer of the 1962 Irrigation Festival.)

Ernest Schmuck, 81 on his last birthday, was born in Brockstedt, Germany.

He came to this country when he was 23 and to Sequim two years later, in 1905. The first three years he dairy-farmed in partnership with Chester Govan. Then he started farming for himself on the Bob Gaskell place, running both dairy and beef cattle.

In 1917 when the first creamery was built in Sequim, he was one of the first directors.

A FEW YEARS later he was elected chairman of the board of Dungeness Creamery and was instrumental in starting the shipping of sweet cream to Seattle markets. He served as chairman of the board for 11 years.

He and Mercy Smith of Sequim were married in 1909. She died in 1947. They had six children: Ernest Schmuck of Carlsborg; Fred Schmuck, Mrs. Gary (Mary) Edwards, and Paul Schmuck of Sequim; Mrs. Bryan (Betty) Wood who lives in New Mexico; and Mrs. Jerry (Helen) Bena of Yakima.

Schmuck retired from dairy farming five years ago. He lives at Washington Harbor where he gardens and grows early strawberries in a home-made greenhouse. His plants are in full bloom now and some have green berries.

He recalls the early May Day celebrations as occasions when there was always horse racing and everybody always had a good time.

Royalty to see Governor

Mayor and Mrs. Peter F. Black will escort the Sequim festival royalty to Olympia Monday.

Queen Marta Livingston and Princesses Anita Boyd and Terri Schnuriger will extend their personal invitations to Governor Rosellini and Attorney General John O'Connell to attend Sequim's 67th annual Irrigation Festival.

On May 7 Queen Marta and her court will be guests of the Port Angeles Chamber of Commerce.

Coming Events

TONIGHT
Cub Scout Pack meeting, multipurpose room, elementary school, 7:30 p.m.
SATURDAY
Dance at Macleay cancelled; Junior Prom in old gym.
SUNDAY
Trinity Methodist Church annual conference, potluck dinner 5:30 p.m.
MONDAY
Soroptimist Club, Isa's Cafe, 12:30 p.m.
Volunteer firemen, town hall, 7:30 p.m.
Women's Club, home of Mrs. John Stevens, 8 p.m.

Guerney bull is accredited

Graysmarsh Noble Navajo, registered Guernsey bull, owned by William G. Reed and Lester J. Lancaster, Sequim, and Dr. Wayne B. and Helen H. Henderson, Port Angeles, has become a summarized sire, according to the American Guernsey Cattle Club of Petersborough, N.H.

To attain this distinction, a bull must have at least 10 daughters with official production records.

"Navajo" has 10 tested daughters that have made 10 official production records. Their average production is 9,813 pounds of milk and 487 pounds of fat, when converted to a twice-daily milking, 305 day, mature equivalent basis.

This fine Guernsey bull was bred by William G. Reed and Lester J. Lancaster. The bull's sire was Lake Louise King's Nobleman and its dam, Graysmarsh Nanette, that posted an official production record of 13,932 pounds of milk and 813 pounds of fat.

"Navajo's" most illustrious daughter is Rapaway Nav Mitzie, that had a production record of 10,860 pounds of milk and 556 pounds of fat in the 305-2x division.

Sequim Dungeness Valley

Virginia Keeting, Correspondent

MU 3-4244

NEW ROOF — Workman put a new roof on Sequim fire hall last week. The building also received a coat of fresh paint on the front and the siren tower.

Festival logging show to be best one yet

Arvie Smith, Lions Club chairman of the festival logging show, says this year's show will be the best one yet.

Mel Harper and Hap Johnson, world champion high climbers, will perform again. A new addition to the program will be a log rolling contest. A pond will be dug in front of the bleachers in preparation for the event.

"Ray Norman of Port Angeles is going to furnish the log," Smith stated, "and expects to win the cup, but he's going to have to roll more than one Lion into the water before he gets it."

Elmer Critchfield will be master of ceremonies for the show which has become one of the main attractions of the annual Irrigation Festival.

LOUIS GASTON, parade marshal urges all organization and persons planning entries in the grand parade to notify him so that each unit may be assigned it's number in the line of march.

Gaston reports the state office of civil defense will enter an 18-foot trailer holding a fallout shelter and equipment. Following the parade the trailer will be parked in town for public inspection.

FIRE CALL
Sequim Volunteer Firemen answered a call at midnight Tuesday to put out a car fire at Gardiner. The vehicle was owned by Harold Baker. Cause of fire was not determined.

Other parade units have been promised, and floats are being built by various organizations.

Fifth and sixth grade students are selling yellow and green festival buttons. Tickets for the royalty banquet, May 10 at 6:30 p.m. at the Methodist Church may be purchased at Dawley's. Reservations must be in by May 7.

Horsemanship clinic slated here May 5-6

Members of the 4-H Saddle Bums are sponsoring a Monte Foreman Riding - training Clinic May 5 and 6.

The program includes motion pictures, demonstrations and riding in a clinic class.

Motion pictures will be shown May 5 at the Fairview Grange. Many of them in slow motion, analyze riding and handling.

Six hours of training and demonstration are scheduled the following day at the Thunderbird Ranch. Demonstrations on Foreman horses cover bits, hackamores, reining, riding and equipment. Accent is on showing the audience cause and effect.

Those interested may bring their own horses and ride in the clinic class for coaching. The clinic, from Longmont, Colo., has been in Seattle, Tacoma and other places in the northwest. This is the first one held in this area.

The enthusiastic 4-H members with $56 in their treasury, sent $50 as "down payment" for the clinic and are busy selling tickets to the event which is open to the public.

Mrs. Charlotte Valois, 4-H leader, reports a new corral is under construction at Thunderbird Ranch. There is lots of parking space, and club parents will serve lunch on the grounds at five and 10 cents a helping.

"Of interest to riders, horse owners, trainers, and people who just like horses, an opportunity like this doesn't come to the peninsula very often," she said.

Homemakers hold meeting

Mountain View Homemakers Club met April 12 with Mrs. Lawrence McCauley with Mrs. Lowell Martin presiding. Mrs. Edwin Brueckner reported on the last council meeting and announced the next one will be with Mrs. Emmett Cunningham at Clallam Bay May 1.

After a noon dinner members watched a rug cleaning demonstration by Mrs. McCauley and Mrs. Annalee Ball. Mrs. McCauley and Mrs. Wayne Leamons reported on illnesses involving the heart.

Mrs. Lewis Walrath distributed material on what can be done to combat communism. The meeting closed with a social hour. The club will meet May 10 with Mrs. Henry Cary.

Mmes. Walrath, Ball, Lee Struble and Hollis Avery attended the county meeting at Beaver on April 19.

Piano students give recital

Mrs. Richard McCoy presented her piano students and Richard McCoy's accordion students in recital April 14 at Trinity Methodist Church social hall.

A capacity audience heard the young performers who will all be featured in a two-piano recital May 5.

Taking part were Julie and Mark Lancaster, Nancy and Colette McCoy, Betsy Ueland, Becky and Debbie Dutro, Delbert Queener, Mike Hulse, Linda Schneider, Joann Cox, Douglas Carpenter, Mitchell Robison, Scotty Keile, Lois Littlejohn.

Jim McNamara, Larry and Marilyn Luce, Leanna Roberts, Bonnie Robb, David Parrish, Melody and Bruce Paddock, Fran and Margaret Sanford, Joann and Keith Hixson, Joyce Nelson, Katie Irish, Brenda Jones and Karen Kettel.

Sequim Personals

Mr. and Mrs. **Hollis Avery** and family visited their daughter Faith in Arlington, other relatives in Leavenworth, and friends in Seattle during Easter weekend.

Mrs. George Klatt of Goldendale is visiting her daughter **Mrs. Dewey Woods.**

Mrs. Nonie Doran is a patient in the Sequim Valley Sanitarium, and would like to have visitors, **Mrs. William Merrill** reports.

Gardiner News

Mrs. Peter Jorgensen writes from Gardiner:

Eleven members of the Gardiner Garden Club enjoyed a trip to Ft. Flagler last Tuesday where they attended the spring meeting of Olympic Peninsula District of the Federated Garden Cubs.

A flower show was held in conjunction with the meeting, as well as a country store where jellies, jams and plants were sold. William Whitney of Brinnon spoke on rhododendrons. Flower arrangements were shown during the afternoon.

Eli Scenter is busy these days getting his boat ready for fishing. It is good to see Myrtle Wagner about once more. She was home two weeks with a very bad throat but managed to recover enough to be out for the opening day of fishing.

Vesta Yoakum from Sequim called at the Jorgensens last week, very proud of her brand new compact car.

Mrs. Louise Campbell and childres, Kathleen and David Benson, drove to Seattle Friday, where Mrs. Campbelll attended the installation oceremonies of Friendship Court, Order of the Amaranth Saturday night.

Mrs. Bert (Fran) Hill returned to her home in Gardiner Sunday. She has been confined many weeks in a Seattle hospital very seriously ill. She can now have company and is looking forward to seeing her friends.

Rhododendron Grange Lecturer Mrs. Cora Johnson reports the grange is holding a 5-10-15 cent dinner tonight at Gardiner School at 6:30 p.m. Proceeds will go toward expenses of a delegate to the state convention.

Seniors present 'Man Overboard' at 8 tonight

The class of 1962 is presenting "Man Overboard" tonight at 8 p.m. at the high school auditorium.

The action, which takes place aboard an ocean liner, is built around Herbert Hooley, an enemy spy, who attempts to steal top secret papers from Mr. Van Cleave, an important secret service agent.

Captain O'Shea, in charge of the ship, recruits the aid of Miss Hannah, an old maid chaperoning six young girls, who is continually accusing Honey-Boy Brown, a traveling breakfast food salesman, of trying to murder Van Cleave.

The cast is as follows: Louise Clay, Miss Hannah Blair; Betty Robins, Melanie; Neil Clayton, Henry Van Cleave; Forrest Johnson, Honey-Boy Brown; George Sparks, Captain O'Shea; Larry Silves, Herbert Hooley; David Nerbovig, Albert.

Ken Gilchrist, George; Terri Schnuriger, Flossie; Linda Kitchen, Katsy; Mara Livingston, Dottie; Pat Lancaster, Joe; Lona Silberhorn, Louise; Lois Trudel, Arlena; Bill Wheeler, Bill; Carl Adams, Dick; Dick Cays and Jerry Jackson, Slim and Tim; Alan Shepherd, Butch, the cabin boy.

The play is directed by Mrs. Mary Nell Sisson of the faculty with Corky Brevik as student director.

School notes

"Pink Flamingo" is the theme of the junior prom to be held Saturday night in the old gym from 9 to 12:30 p.m.

Erick Hendrickson and Marilyn Holmberg are cochairmen. Working with them as committee chairmen are Janey Olsen, Gleynda Matriotti, Janet Scott, Susie Bilow, Dorothy Baker, Karen Nordwell, Len Beil and Harvey Chenault.

DEBATE TEAM
Mrs. William Schade accompanied Mike Schade and Louise Clay to WSU at Pullman last week where they debated in the state tournament. They won one out of five debates. Teams from 32 schools competed in the tournament.

MOTHER-DAUGHTER TEA
Chairmen are working this week in preparation for the annual Senior High mother-daughter tea to be held May 3.

School lunch

LUNCH MENUS
April 30 through May 4
Monday
Italian spaghetti, spring vegetable salad, cornbread with crunch topping, peaches, milk.
Tuesday
Hot dog, macaroni salad, buttered green beans, May Day cake, milk.
Wednesday
Chili, raisin Waldorf salad, warm French bread, cinnamon roll, milk.
Thursday
Turkeyburger, creamed potatoes, Harvard beets, or buttered spinach, fruit, milk.
Friday
Tuna chow mein on fluffy rice, buttered peas, bread and butter sandwich, Indian pudding, whipped cream, milk.

Sequim briefs

RIVERSIDE SEWING CIRCLE will meet May 3 with Mrs. Jay Sanford and tie a quilt. Mrs. Angeline Harleman was hostess and entertained nine members at luncheon at the April 19 meeting.

PAST NOBLE GRANDS CLUB met Tuesday at the home of Mrs. C. B. J. Peterson with 14 members and two guests, Mrs. George Klatt of Goldendale and Mrs. Peter Duncan. The afternoon was spent sewing for the annual bazaar. The May 8 meeting will be with Mrs. Boyd Grant.

Katie Irish played piano selections for the program when **SEQUIM VALLEY LIONS CLUB** met Wednesday night. Plans were discussed for the Irrigation Festival when the Lions will sponsor the logging show, with Arvie Smith as chairman.

Radio
KONP
1450 kc
MONDAY THROUGH FRIDAY
News On The Hour And The Half Hour
5:30 a.m. Morning Show
6:30 a.m. Music to Waken to
7:15 a.m. Editorial
8:40 a.m. Editorial
8:55 a.m. The Day's Weather
11:00 a.m. Community Service Show
11:55 a.m. Editorial
12:30 p.m. Tink's Talk Time
12:40 p.m. Trading Post
1:55 p.m. Editorial
3:25 p.m. Editorial
3:30 p.m. Electrostatic Eight
4:00 p.m. KITN Show
5:45 p.m. Spotlite on Sports
8:00 p.m. Hi Fi Show
9:00 p.m. Parade of Hits

How informal should baby eat-iquette be?

By CECILY BROWNSTONE
Associated Press Food Editor

GRANDMA'S SNOWY tablecloth, lovely to look at but a chore to launder, has given way to place mats at the family's everyday dinner table.

At this meal, too, table napkins are more likely to be paper than damask.

Kitchen - counter breakfasts, tray lunches, help - yourself - suppers often overtake us all.

If this modern informality makes meals enjoyable and relaxing, who would be against it?

BUT WHAT FOOD customs should mothers NOT be casual about? Serving their families meals and snacks busting out with nutrition, and offering these at the good old regular periods.

Milk; vegetables; fruit, eggs, meat, fish or poultry; cereal; and bread and butter — these are daily diet essentials for all children.

Small boys and girls in particular need the rhythm of regularly spaced mealtimes, including midmorning and midafternoon fill-ins. To these youngsters the world is a wide and wonderful place made for all sorts of experimenting and in contrast routine events offer pleasant reassurance and stable satisfactions.

BUT DO BE informal about the "how" of eating when it's time for boys and girls to exert their independence at tabletime. Children aren't born with table manners; in time they acquire them.

Before they're a year old, babies learn to pick up food with their fingers. In the beginning this is a matter of trial and error, with lots of messes and spills. But any sensitive mother, catching the sober look of concentration or the beam of triumph on a toddler's face when he finally masters the eating ritual, is bound to feel the smeared - mouth - and - table and crumbs - in - the - hair period was definitely worthwhile.

OF COURSE THIS period is trying at times, but it's cheering to remember that agility with fingers eventually leads to deftness with baby spoons and forks.

Be casual too, when your youngster is ready for foods of varying textures, size and flavor.

Babies have a surprising capacity for boredom Sometimes they act distinctly blase about certain familiar foods. These may be the moments to try out something different. When you do introduce a new food, give your child plenty of time for exploration.

BABIES ARE artists. When Junior is presented with a new food for the first time, he may want to give it the good old onceover. He may pat it, pinch it, sniff it, pick it up and throw it down again — all before he puts it in his mouth.

When he's finally tasted it, don't expect him to eat up every bit. If you bide your time, the next meal the food is served that honey-child of yours may just welcome it as long-lost friend.

BE A POLITICIAN. Some foods most children like. If, following in Papa's steps, they go for meat and potatoes, you can offer a less popular food with that tried-and-true course.

Ever watch a toddler snatch at a bright red truck or run toward a vivid yellow train? Color and design interest him. Present food simply but attractively, and the chances are it will appeal to him.

LEVELLED OFF
Remember to use crack filler when preparing a surface for refinishing. All gouged places in floors, furniture or woodwork, must be filled and leveled off. Cracks in plaster should be filled with spackling compound or patching plaster.

Form 1040 may be filed by any individual Federal taxpayer regardless of source or amount of income.

SEQUIM H. S.
SENIOR PLAY
"Man Overboard"
Friday, April 27
8 P. M.
Sequim High School Auditorium
ADULTS $1
STUDENTS 50c
ELEMENTARY 25c

Grange names Charlotte Pettett candidate for dairy princess

Members of Sequim Prairie Grange enjoyed a hamburger supper before their meeting Wednesday night.

During the business meeting Messrs. and Mmes. Kenneth Smith, Everett Good and Walter Still were voted into membership. The youth committee named Charlotte Pettett as dairy princess candidate to be sponsored by the grange.

The grange voted to assist Macleay Community Club with decorations for the queen's ball May 12, and completed plans for serving the Farmers Breakfast May 7 from 7 a.m. to 1 p.m. Tickets are being sold by Garden Club members and proceeds will go to their Memorial Park project.

Mrs. Lawrence Literal drew the following names for the next lunch committee: Dr. Ray Parker, Messrs. and Mmes. Arthur Becker, Val Cameron, Matt Strauss, William Wilder and Howard Cameron.

WILL FILED
LOS ANGELES (AP)—The will of former film actress Louise Fazenda, filed for probate Thursday, left most of her estate to her husband, producer Hal B. Wallis, and their son, Hal Brent Wallis, 29.

Miss Fazenda died April 17 at 67.

PENSA CLEANERS
IN AT 10--OUT AT 5
No Extra Charge
Phone MU 3-4300 Sequim

YOUR HOME TOWN BANK
Offers
Friendly And Complete Banking Service For Everyone
Professional Man
Householder
Farmer
AUTO FINANCING
CHECKING AND SAVING ACCOUNTS
Businessman — BANK BY MAIL LOAN SERVICE — Traveler
INSURANCE TRAVELERS CHECKS
CASHIER CHECKS MONEY ORDERS
SAFE DEPOSIT BOXES
Builder
Housewife
Student
BANK OF SEQUIM
Member Federal Deposit Insurance Corporation

Peoples Store

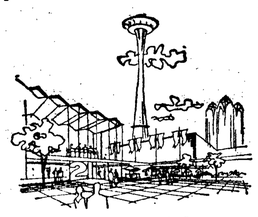

ENJOY "WORLD OF TOMORROW" ELECTRONIC PERFORMANCE FROM THIS NEW 19-INCH* PORTABLE TV!

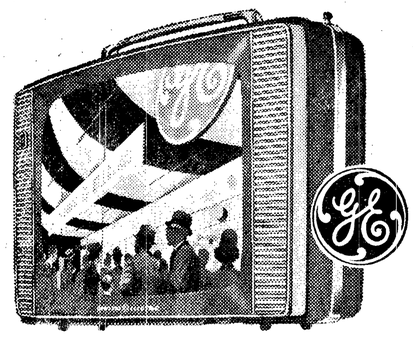

*19" overall diagonal tube, 175 sq. in. viewable area
THE Century
INSPIRED BY THE SEATTLE WORLD'S FAIR
GENERAL ELECTRIC TV
Striking... from its sturdy, chrome finish carrying handle to its luxurious luggage-leather finish case! The Century 19" Portable TV—inspired by the World's Fair design themes—is at home in formal or casual surroundings. An exceptional performer — a bigger, brighter, better-defined picture. "Daylight Blue" 19-inch square-corner screen; filter safety window reduces reflections. Super-sensitive "LX" chassis for increased "pull-in" power. Full-power transformer, dependable precision-crafted circuitry, built-in telescoping antenna. Choice of Charcoal and Eggshell White, Saddle Brown and Eggshell White, or Ivory and Desert Sand.
MODEL M206X $179.95

Mom... Dad, see a demonstration of the all-new Century Portable TV. Get a model kit for the little ones so they can make their own dimensional Space Needle and Monorail train, with panorama background. FREE Seattle World's Fair literature.
PEOPLES APPLIANCE DEPT. — Lower Floor

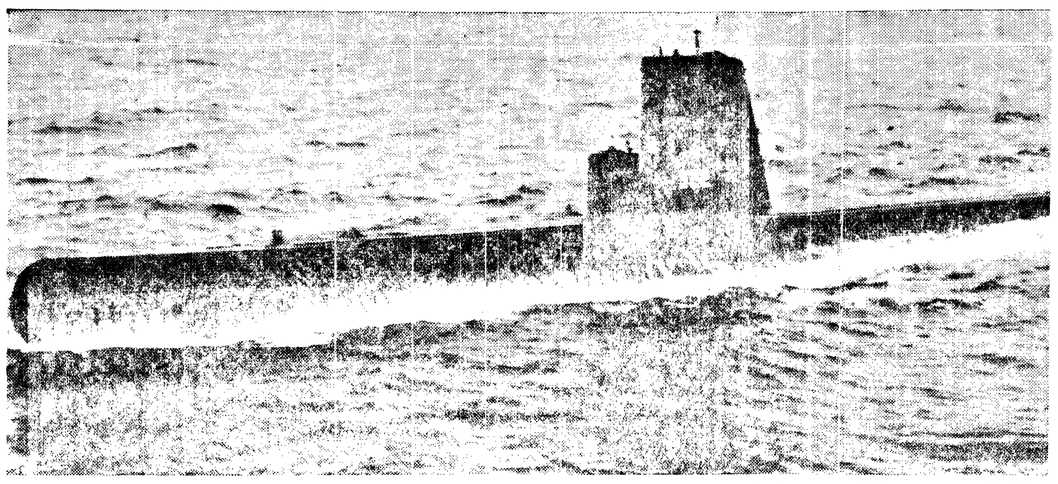

VISITING SUB — The submarine Blackfin will be here over the weekend for a visit. She will moor at the Port of Port Angeles dock. Open house will be observed from 4 p.m. to 6 p.m. Saturday with crew members conducting tours of the vessel. (Official U.S. Navy Photo).

World Today

Problems at home may be softening agent for Khrushchev's more mellow attitude

By JAMES MARLOW
Associated Press News Analyst

WASHINGTON (AP) — Soviet Premier Khrushchev seems quieter, perhaps because he's getting older. This, if true, would be comforting to the Western nervous system that he has kept a-tingle.

This bubbly and imaginative man, just turned 68, has been notoriously impatient with delay and stuffed shirts. He acted as if under compulsion to get the show on the road, no matter what show.

RATHER WITHDRAWN

But now for months, compared with the earlier Khrushchev, he has seemed rather withdrawn. There has been less flamboyance, in word and deed, less animal spirit, less thunder in his threats of lightning.

At least he seems that way to this writer, although it is easy to read too much into his periods of quietude between escapades. He has had them before and came charging back like a refreshed bear.

INTERVIEW

An example of the slowing down in the Khrushchevian tempo—if that's what it is—was laid on the table this week with release of an interview he gave an American publisher, Gardner Cowles.

In the past Khrushchev seemed obsessed with the need for a summit, without such preliminaries as a meeting of foreign ministers to see if there could be any agreement before the top men got together.

But the interview with Cowles showed he has changed his mind. Now he says there should be a Kennedy-Khrushchev meeting only if their diplomats can first negotiate agreements or if war threatens.

NOT K OF OLD

This doesn't sound like the bouncy, hard-driving Khrushchev of old. Nor was it his only recent change of heart, although it's always been tough to figure whether his many changes were in him or just in his tactics.

In an interview with American columnist Walter Lippmann in 1961 Khrushchev said Russia had never done any nuclear testing underground, and never would, because there is no value in small tactical weapons.

By April 13, 1962, he had changed. At that time, refusing the kind of nuclear test ban agreement the West wanted and knowing Kennedy would resume testing if he didn't, Khrushchev said:

MATCH ALL TESTS

In the future Russia would match all tests carried out by the West—whether underground, in the atmosphere, or in outer space.

So his moments of calm after crises don't necessarily mean that he is getting tired.

Meanwhile, he's had some problems at home in this past year, despite some spectacular successes like orbiting men around the earth. One of them is the fact that the Russians have a miserable food supply.

This alone would be enough to make many a leader a little self-conscious about directing the destiny of the world before he could feed his own people better. It may have had a sobering effect on Khrushchev.

Western leaders will begin having uneasy moments if they believe Khrushchev is getting tired and may not be around long. At least they know how to deal with him. They may not be able to deal with his successor.

SELL IT WITH A WANT AD

Girlie show producer to change settings, not scenery at fair

SEATTLE (AP) — The producer of a World's Fair girlie show is going to change the setting, but not the curvy scenery and see if Seattle's censors will let the show go on again.

"I'm not going to change the show, because it's not dirty," said Arthur Townsend of Las Vegas, Nev.

He defended his production Thursday at a meeting with fair officials. George Whitney, fair director of concessions and amusements, told Townsend certain changes in the theater would have to be made before the show may re-open.

SHOW CLOSED

It was closed Wednesday after members of the Seattle Board of Theater Supervisors decided, "in this short show of less than 20 minutes, we would say that nudity is the only reason for its existence."

The censors said the production was different from the one they previewed. Townsend said it had to be changed because the original show was "terrible."

OUTSIDE WINDOW

The censors' main complaint was that a lightly clad girl in an outside display window beckoned to passersby, drawing ribald comment from some men. They also object to part of the show, complaining that bare-breasted girls in tight leotards promenade to the front of the stage.

Townsend insisted the girls neither shimmy nor shake — just walk briefly around the small stage.

Said Comedian Jose Duarte, imported by Townsend to bolster the production:

"One guy blinked and missed the girls the other night."

GIRL IN WINDOW

As for the doll in the window — petit blonde Patricia Phelps, 21, a pre-law major at the University of Washington and a professional dancer:

"I just stood there and smiled. I've smiled all my life and haven't gotten in any trouble for it. The window is sound proof, so I heard no improper remarks. But if I had I would have come right down, because that embarrasses me to death."

Her costume was like a one-pice bathing suit, and she wore full-length mesh stockings.

Townsend gives the censors another preview Monday. By then he plans to have the barren walls painted, carpet on the concrete floor and something better to sit on than rows of second-hand straight-backed chairs.

FIRE HITS

DEKALB, Mo. (AP) — Eight homes, a post office, a dance hall and a lumber yard were destroyed as flames wiped out a whole block in this town of 400 population near St. Joseph.

High winds drove the flames from building to building Thursday night while firemen toiled three hours to check the fire's advance.

Two persons suffered minor injuries.

Only a few items were saved from the homes but all the mail was removed before the post office caught fire.

The flames started in a shed and quickly roared out of control.

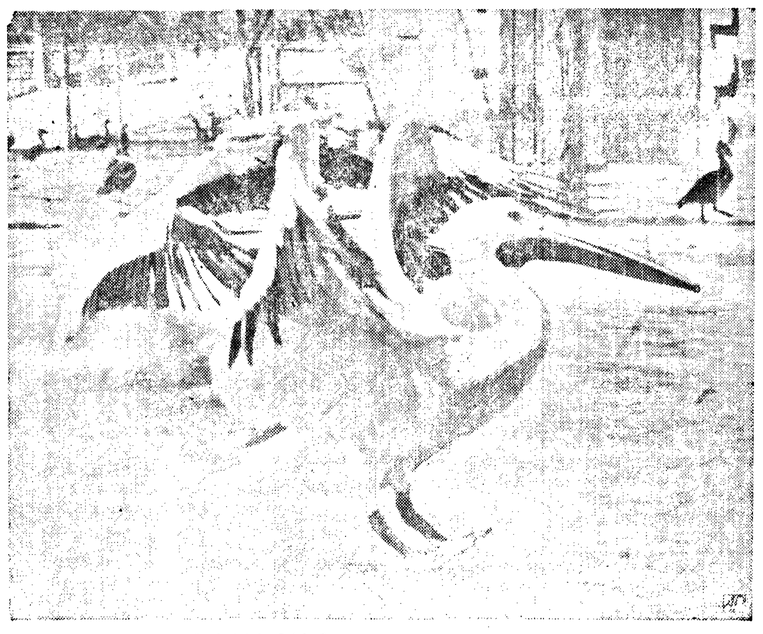

GRACEFUL LANDING — Warm Spring weather apparently impelled this pelican and its companion to do a little water-skiing at the Dallas zoo. Actually, the big birds had just landed on their pool when the photographer caught them in the act.

Fair's mail load runs high; expect volume to grow bigger

OLYMPIA (AP) — More than a quarter million mail inqueries about the Seattle World's Fair have been answered by the state so far and thousands more are expected as an intensive national advertising campaign reaches its peak.

A crew of eight persons processes much of the World's Fair mail here for the State Department of Commerce and Economic Development.

In addition, thousands of specific inquiries about housing and tickets are handled out of Seattle by Expo-Lodging and the World's Fair headquarters.

GENERAL INFORMATION

The mail that reaches here asks for general information about the fair, the state's highway system, its parks, scenic attractions and recreational facilities.

Since last November, the commerce department mail room crew has processed a total of 271,070 letters, the bulk of it sent in response to the state's World's Fair magazine advertising program.

Most of the mail is sent directly to Seattle, where it is screened for the type of responses needed. Then it is relayed to Expo-Lodging, Century 21 headquarters or—for general response—by the boxload to the Olympia office of the commerce department.

GREATER COST

The state carries the greater cost burden, but the World's Fair Corporation has pungled up the salary of one mail room staffer here, plus $5,000 for the postage pot.

World's Fair mail handled here reached a peak of 79,514 in February. The summer tourist season is still ahead, however.

And the state's massive magazine advertising program reached its climax this month and is expected to add heavily to the mail.

The mail room crew, headed by Norma Nelson, stuffs answering envelopes with a combination of World's Fair and state tourism information — folders about the state, the fair and housing accommodations.

Not all the mail is about the World's Fair.

Mrs. Nelson says about two or three letters a day are from families thinking about making Washington their permanent home.

"They get the full treatment," says Mrs. Nelson. "If we can get them out here to live, that's all the better."

And some of the letters show an easterner's complete unfamiliarity with the Evergreen State.

One letter asked for information on "homesteading a little place on the waterfront near Seattle."

FOUNDER DIES

DACCA, East Pakistan (AP)—Abdul Kasem Fazlul Huq, 92, the architect of East Pakistan, died today after a long illness.

Fazlul Huq was one of the leading members of Mohammed Ali Jinnah's all-India Moslem League and was the league's president from 1916 to 1921.

He broke with Jinnah in the 1920s. But when Indian independence drew near after World War II Fazlul Huq rejoined the league and played a major part in forcing the allocation of his native East Bengal to Pakistan, 1,000 miles to the west.

EKLUND Lumber Co.
Complete Building Supplies
● FOR BEST RESULTS
GL 7-8562

TOM'S TV & RADIO SERVICE
Dr. Tom, Formerly Of Kidd's TV)
● Specialists in Hi Fi and Stereo
● Antenna Installation and Repair
● Custom Built Amplifiers and Tuners
526 East First
PHONE GL 7-3322
OR GL 7-6565

One Wonderful Long Evening With
HER . . . at DUPUIS

If you don't know her very well and if you'd bring her to us for an evening and dinner, Mister . . . it introduces you . . . it's likely to make her like you, like you like to be liked! It makes you old friends and pals . . . makes both of you understandin' . . . it gives her a chance to like your smile, your way of looking at things, your thinkin' ways . . . it's got ability to make an evening FLY. . .

In fact, we can't too highly recommend an evening with HER at DUPUIS . . . will you give it a thought? She has.

Dungeness Crab—Salads—Spaghetti—Garlic Bread

DUPUIS
Seafoods,
Beer And Wine

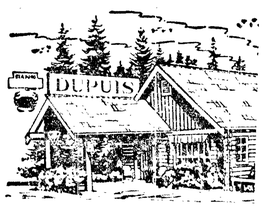

OPEN DAILY 10 TO 10 P.M.
SUNDAYS 12 TO 8 P.M.

DON'T STORE IT SELL IT

Public Auction
At Ray Norman Place — 5 Miles West On 9-A—Turn Right On Lower Elwha Road—First Place On Right
1 p.m. Saturday 1 p.m.
April 28, 1962

CASE HAY BALER Model 140
SIDE DELIVERY RAKE Oliver Red River Special
THRESHING MACHINE 7' McCormick-Deering
GRAIN BINDER Mounted On Rubber
IRRIGATION PUMP With Gas Motor 800 Ft.
3" ALUMINUM PIPE
12 SPRINKLER HEADS 3 Surge
MILKING UNITS Surge
VACUUM PUMP Meyer Shallow Well
WATER PUMP (Like New)
1951 FORD TRACTOR Single 18"
DEARBORN PLOW
BUZZ SAW
BELT PULLEY
CRANE For Ford TRACTOR
CEMENT MIXER With ½ hp Motor
GEAR PUMP
2 SICKLE GRINDERS Stainless Steel
WASH SINK
CASE FARM WAGON

Miscellaneous Farm and Garden Tools Too Numerous To List
ROBERT CRITCHFIELD Owner
BEN GILBERT Clerk
DICK HOOVER Auctioneer
TERMS: Cash
Not Responsible For Accidents

(Paid Advertisement)
FAT OVERWEIGHT
Available to you without a doctor's prescription, our drug called ODRINEX. You must lose ugly fat in 7 days or your money back. No strenuous exercise, laxatives, massage or taking of so-called reducing candies, crackers or cookies, or chewing gum. ODRINEX is a tiny tablet and easily swallowed. When you take ODRINEX, you still enjoy your meals, still eat the foods you like, but you simply don't have the urge for extra portions because ODRINEX depresses your appetite and decreases your desire for food. Your weight must come down, because as your own doctor will tell you, when you eat less, you weigh less. Get rid of excess fat and live longer. ODIRNEX costs $3.00 and is sold on this GUARANTEE: If not satisfied for any reason just return the package to your druggist and get your money back. No questions asked. ODRINEX is sold with this guarantee by: FRY DRUG STORE - 101 E. First
Mail Orders Filled

Let's Have A
PARTY!
An Ice Skating Party — That Is!
It's fun — It's healthful — It's relaxing . . . and the price is reasonable!
Bring your friends to Lake Dawn—Heart O' The Hills—for an enjoyable afternoon or evening of Ice Skating, under the big tent, or rent the rink for your own Private Party.
SCHEDULE
MONDAY 7:30 - 9:30
TUESDAY Private Parties Only
WEDNESDAY Thru FRIDAY 3:00-5:00 and 7:30-9:30
SATURDAY 2:00-4:00 and 7:00-10:00
SUNDAY 2:00-5:00 and 7:30-9:30
SPECIAL REDUCED RATES EVERY FRIDAY!
GL 2-2728
LAKE DAWN Ice Rink
HEART O' THE HILLS

SPECIAL FACTORY PURCHASE!
14 CU. FT. "NO-FROST" KELVINATOR

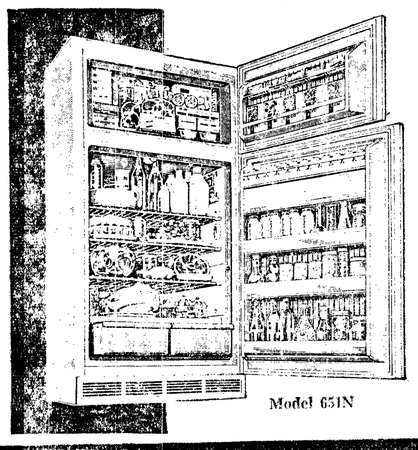

Model 651N

All Frostless
$299 W/T
★ Giant 105-lb. Separate Freezer
★ Twin Porcelain Crispers
★ Full Width Dairy Chest
★ Convenient Egg Rack
★ Extra Deep Door Shelves
Free Delivery—Free Service
Free Normal Installation
"You Pay Less At Pacific Because You Get More For Your Old Appliance"
PACIFIC REFRIGERATION
600 E. First GL 7-6202

FIXIN' FOR FUN — Rayonier workmen (with one exception) have been busy preparing the company's two Olympic Peninsula roadside parks for reopening on April 29. Both the Promised Land Park north of Hoquiam, and the Tumbling Rapids Park near Forks, are each year closed after the regular hunting season—but then officially reopened soon after the first fishermen arrive. Company officials expect to double previous park attendance marks in 1962 due to the many World's Fair guests who will stay on to visit in the scenic Pacific Northwest.

Rayonier readies roadside parks

HOQUIAM — Rayonier's two Olympic Peninsula roadside parks will be reopened to the public on April 29 it was announced here today by L. J. Forrest, vice president and general manager of the company's Northwest Timber Divis on.

According to Forrest, the company's four-acre Promised Land Park near Hoquiam, and the Tumbling Rapids Park, located near Forks have been readied for the greatly increased park attendance expected due to the many people who will attend the World's Fair in Seattle, then stay on to visit the scenic Olympic Peninsula.

According to Forrest, guest registers n the two Rayonier parks showed a record guest attendance of 39,210 in 1961.

"We fully expect this attendance mark to be more than doubled this year because of fair traffic," he predicted. "Through the medium of our parks we intend to do everything we can to insure that visitors to the Olympic Peninsula are, in tree farm country, we be-enjoy their stay. Centered as they lieve that v sitors to our parks will also be given an excellent opportunity to see what tree farming is and how it is accomplished," Forrest went on to say.

As others see us

Peninsula pictured as ideal tourist spot for Californians

(Edtor's Note: The following story appeared in the Los Angeles Times April 8.)

By WORTH HENDRICK

Take a look at the top, left-hand corner of a map of the United States.

The Olympic Peninsula of Washington State stands out like an extra thumb. It's disinctive in other ways too.

If you're an outdoorsman or a nature lover, you'll find it a perfect spot for a vacation.

It's a land of sharp contrasts and fantastic variety for the outdoorsman.

Rugged, shimmering iceclad peaks rise from sea level to almost 8,000 ft. Fast-moving mountain streams with leaping rainbow trout cut through lush, green meadows sprinkled with multi-colored wild flowers.

150-IN. OF RAIN

Giant, moss-covered spruce and firs grow shoulder to shoulder in dark rain forests where the annual precipitation is more than 150 in.

Towering Roosevelt elk thunder across high passes. Black bears claw for ants in rotted stumps. And seals dive and frolic in salt water off rocky coasts.

Dark-skinned Indians live simple lives on reservations not far from fashionable resorts where white men sip expensive cocktails in modern lounges.

It's all there for you to see—while cruising in a car along a good road, or puffing up one of the numerous trails with a packsack on your back.

There are campgrounds for the hardy tourists and lodges and motels on the peninsula for the visitor who wants a shower with hot water, and table service.

GUIDED WALKS

In Olympic gnational Park — which includes most of the center of the peninsula —there are museums, guided walks and campfire programs that explain the flora and fauna of the region and its geological history.

Visitors can obtain maps and detailed information on campgrounds and trails from any of several ranger stations within the national forest surrounding the park.

There is almost no limit to the recreational activity for outdoorsmen on the peninsula.

Mountain climbers test their skill and courage on dozens of peaks and glaciers. There are tough climbs that require special training and equipment—and easy ones that can be made by novices.

Fishermen catch heavy, scrappy salmon and steelhead in salt water and cast for wily trout in fresh water streams and calm lakes that vary in size from tiny potholes to those of hundreds of acres, with boating facilities.

Campers can choose roadside areas with modern bathrooms and precut firewood, or remote, lonely sites with few or no conveniences.

Weather on the peninsula is moody is unpredictable — and varies from the wettest in the country on the west side to the driest on the West Coast (except for Southern California).

July, August and early September are the best months for outdoor recreation.

It happened 100 YEARS ago

The oldest incorporated trade association in the country, the United States Brewers Association, was organized in 1862 . . . the same year that

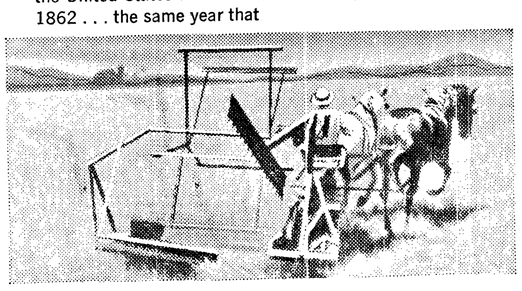

IN WASHINGTON, farmers were harvesting the state's first recorded wheat crop, the forerunner of one of the state's principal products. After the harvest, farmers toasted their new crop with foaming steins of beer.

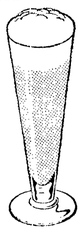

Even then, beer was the traditional beverage of moderation. Beer still provides enjoyment for folks in Washington, as well as a good living for the employees and suppliers of the Washington Brewing Industry.

TODAY, in its centennial year, the United States Brewers Association still works constantly to assure maintenance of high standards of quality and propriety wherever beer and ale are served.

A TOAST TO THE PAST · A SALUTE TO THE FUTURE

UNITED STATES BREWERS ASSOCIATION, INC.

Burnt Mtn road bids due soon

Five years of work by County Commissioner Tom Mansfield, Forks, bore fruit recently with the calling for bids on reconstruction of 3.6 miles of the 5.5 miles of highway between Sappho and Pysht junction.

The road, which passes over Burnt Mountain, is crooked and narrow, and has a heavy traffic of log trucks and tourist trailers in the summer. Mansfield has worked to get the road placed on the Forest Highway System and it is eligible for federal funds.

The bids will be opened at 2 p.m. in the Bureau of Public Roads office in the Morgan Bldg., Portland.

Mansfield said he and the county engineer were elated over the announcement. The county had a general bond issue over six months ago to raise $250,000 for its share of the cost.

When completed the Burnt Mountain road will be a 30 foot all - weather highway. Contract time is 150 calendar days. There will be two reinforced concrete bridges included in the project.

CZ lets new mill contract

SAN FRANCISCO, Calif. (Special) — The contract for construction of Crown Zellerbach Corporation's new levulinic acid plant to be built at the company's Port Townsend pulp and paper mill has been signed with C. F. Braun & Company of Alhambra, Calif., it was announced today.

The new chemical plant, utilizing forest raw materials, will have a capacity of 5 million pounds of levulinic acid per year, which will be sold primarily to S. C. Johnson & Son, Inc., of Racine, Wisc. The Johnson company will use the chemical in manufacturing diphenolic acid, a compound finding use in new types of protective and decorative finishes, printing inks, and can linings.

The plant is scheduled to begin production by the end of 1962.

WANDERING Scribe

George Koller of Burbank, Calif. . . . a salmon fisherman . . . who lived here many years . . . writes that he hopes salmon are biting here . . . during the Salmon Derby finals . . . as he expects to be here for the event . . . He has fished in the derby many times . . . in later years coming from his California home . . . He writes that his son Glenn . . . who was born here in 1932 . . . got the rank of captain, as a marine fighter pilot . . . and is now a commercial pilot and jet engineer for Northwest Airline . . . Glenn is the father of a son . . . born in November . . . Capt. Koller is currently on a 30-day leave in Europe . . . and Mr. and Mrs. George Koller are grandparents . . . George, besides being a fisherman . . . was a ball player here . . . Showers again early this morning . . . following a rather showery day Wednesday . . . Many local folks are preparing for weekend trips to lowland lakes . . . for trout fishing . . . Some are hoping for showers . . . so they will not have to remain home to work on lawns . . . or in gardens . . . during the weekend . . . It is possible to fish in showers . . . but not work outdoors . . . the man says.

Most people with $600 or more gross income must file a Federal income tax return.

The Tribune Olympic

Founded in 1886 as "The Model Commonwealth"

Second class mail privileges authorized at Port Angeles, Washington.

Published every Friday night by Port Angeles Evening News (Inc. 1916)

Charles N. Webster ..... edit. and pub.
Esther Webster ..... associate editor
George Buck ..... general manager

Member Washington Newspaper Publishers Association

Subscription rate $1.50 per year anywhere in U.S.A.

Romance blooms late for rest home couple

Campbell House has had its first romance and rest home officials deny any part in Cupid's workings.

Tuesday morning John H. Scanlan, 78, and Fairy McQuiston, 76, both residents of the home, will be married in Queen of Angels Church. Later in the day there will be a reception for them at Campbell House.

Mrs. McQuiston is the mother of Mrs. Oscar Holm and Scanlan the father of Bob Scanlan.

The pair will continue to make their home at Campbell House.

Paul Reed

Hires Reed as new water superintendent

There was a new man in the city water department's superintendent chair Monday morning for the first time since the early 1940s.

Paul Reed, 41, of 612 E. Front, who stepped into the position Harold Dodge retired from last week, isn't a new man in the engineering field. Reed was second engineer in the county road department from 1955 until Feb. 19th of this year. He has worked in the city engineer's department since then.

After Reed was released from the Army following WW II he went to work for the Minnesota Highway Department. He was only there six months before moving to Washington and going to work for the state highway department here. He worked for the state from 1947 until 1950. In 1950 Reed took a leave of absence to go to school.

Reed studied highway engineering at the Dunwoody Institute, Minneapolis, until 1952, when he returned to Washington State Highway Department. In 1955 Reed left the state department to accept a position with the county.

A family man, Reed and his wife Lois have five children. The children range in age from 11 to one year old.

City Manager M. W. Slankard said Monday, "Reed is a very capable man with a solid background and we feel he will do a good job for the City of Port Angeles."

ARA group to seek quick-freeze plant

The Clallam County Area Development Organization held a meeting of its sub-committee chairmen and the Area Development Steering Committee Monday with its chairman Elmer Titus presiding. The meeting was held in the Public Utility District Office in Port Angeles.

Two recommendations for area development projects were reviewed by the group. Max Schmuck, chairman of the agriculture sub-committee, presented a report recommending a request for assistance from the Federal Area Redevelopment Agency for building a quick freeze plant and a related marketing survey for specialty crops such as berries, peas, corn, broccoli and all varieties of available seafoods which could be processed by a quick freeze plant in the county.

Titus presented a preliminary survey relative to the water needs in the Sekiu-Clallam Bay area which also presented solutions to the problem.

The men voted to request assistance for both plans from the Area Redevelopment Agency. The group expressed the opinion that if either or both of the plans prove feasible, the economy of Clallam County would be considerably boosted.

DECEMBER BRIDE — The fragrance of orange blossoms still held its magic at the marriage of J. Harry Scanlan, 78, and Fairy McQuiston, 76, Tuesday afternoon at Queen of Angels Church. A reception at The Campbell House, where they both reside, was held Tuesday evening. Approximately 50 guests at the reception sipped punch and ate wedding cake. Mrs. Elsie Judd sang and Foster Campbell played the guitar. Attendants at the wedding were the bride's daughter and son-in-law Mr. and Mrs. Carl G. Helm and the bridegroom's son and daughter-in-law Mr. and Mrs. Robert Scanlan. The newlyweds will continue to live at Campbell House. (Evening News Photo).

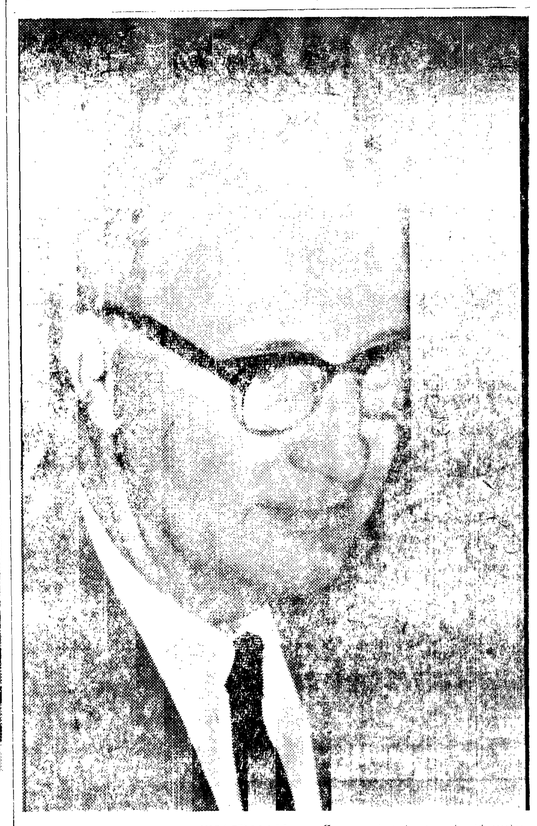

1963 UGN DRIVE CHAIRMAN — Superintendent of County Schools Harold C. Ruthruff, 417 E. 6th, was appointed fund drive chairman at a meeting of United Good Neighbors board of directors Monday. (Evening News Photo).

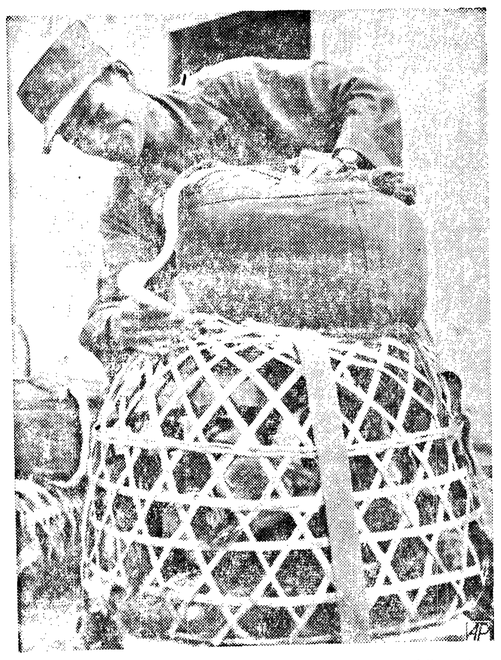

LIVE SUPPLY — South Viet Nam soldier attaches parachute to basket containing live ducks to be dropped to feed soldiers fighting Red guerrillas in jungle.

★ WASHINGTON COLUMN ★

Administration Chews at Unemployment's Hard Core

BY PETER EDSON
Washington Correspondent
Newspaper Enterprise Assn.

WASHINGTON—(NEA)—Unemployment is still the stickiest factor in the economy and the Kennedy administration's worst headache.

March figures just released show unemployment dropped by 160,000 to 4.4 million and total employment rose by 500,000 to 66.3 million, as compared to February levels.

This is encouraging. But the unemployment drop is only halfway from the 7 per cent level of May 1961 to the desired level of not over 4 per cent.

ONE CURIOUS ASPECT of the present situation is that the total labor force of 73 million workers is no higher than it was a year ago. The labor force figure is expected to rise again to over 76 million, as it did last June when high school and college graduates began looking for jobs. But unemployment rates may go up again, too, unless there is a business pickup.

Secretary of Labor Arthur Goldberg cites several possible reasons for no steady increase in the labor force.

One is that the campaign to prevent school dropouts may be doing some good. Another is that the increase in Social Security benefits may be inducing more older workers to retire. A third reason is increase in call-ups for the armed services.

THE ONE MOST DISCOURAGING ASPECT of the situation is that the number of long-term unemployed—those who have been continuously without work for 15 weeks or more—is 1.5 million. Those who have been without work for 26 weeks or more number 700,000. Both figures are lower than they were a year ago, but Goldberg admits they are still too high.

Department of Labor's bureau of employment security recently released results of a survey of the long-term unemployed as of last May's peak.

Its most significant revelations are roughly that two-thirds of the long-term unemployed were men with a median age of 43, heads of families who had been out of a job for more than six months in the last three years and who had exhausted their state unemployment benefits.

This last mentioned factor indicates the necessity of President Kennedy's request to Congress for renewal of the 1961 Temporary Extended Unemployment Compensation Act for another year, through March 31, 1963. Payments to a total of 2.5 million long-term unemployed are expected to total over $1.1 billion by this date.

The Kennedy administration has before Congress proposals to make this extension of benefits to a maximum of 39 weeks permanent legislation. But with House Ways and Means and Senate Finance Committees so tied up with tax reform, trade expansion and medical care for the aged under Social Security, they will not have time to take care of the unemployed except by another temporary extension.

BUREAU OF EMPLOYMENT SECURITY'S labor market survey shows that most of the long-term unemployed are found in 20 of 63 major industrial areas and 105 of 203 smaller areas which have had substantial unemployment, above the national average of 6 per cent, for the last several years.

These are the areas on which the administration is concentrating to reduce the hard core of unemployment.

Cougars lead Roughriders down that rocky path with 4-0 win

Senior high's baseball Roughriders went down that rough and rocky path again yesterday, and the Central Kitsap Cougars showed them the way 4-0.

"Mike Lawlis pitched a good game. He struck out 13 men and only walked one, but he had shoddy support," said Roughrider coach Jack Crook after the game. Riders only got two hits and committed six errors.

Cougars' Hank Harder went all the way, striking out 11 and walking two. His teammates picked up five hits, three of them for extra bases.

COUGARS STARTED OUT by scoring two runs in the first inning. Don Herrman, Cougar left fielder, was safe on Tom Hainstock's error at shortstop. Herrman stole second and scored on Ralph Purvis' hit to Mike Wells at third. Wells threw the ball away on the play at first and Purvis took second. Purvis scored on Dennis Hudson's single.

Purvis scored the third Cougar run in the sixth. He hit a triple to deep left center, that coach Crook estimated went 380 ft. on the fly. Hudson sent him home again this time with a double.

GARY WING SCORED the last run of the game in the seventh. He was safe on a passed ball, a dropped third strike, and went to second on the overthrow at first. Herrman bunted safely and advanced Wing to second. He scored on a wild pitch.

It was a bleak day for the Roughriders. They only got one man as far as second base.

Roughriders play a practice game with Sequim Monday in Civic Field. On Thursday they meet Sequim here again in a league game.

SCORE BY INNINGS:

SK	200 001 1—4
PA	000 000 0—0

Batteries: SK, Harder and Jim Miller; PA, Lawlis and Frank Feeley.

SK	AB	R	H	E
Wing	4	1	0	0
Herrman	4	1	1	0
Miller	4	0	0	1
Purvis	4	2	1	0
Hudson	2	0	2	0
Johnson	3	0	0	0
Smiley	2	0	0	1
Radovich	2	0	1	0
Harder	2	0	0	0

PA	AB	R	H	E
Ranta	2	0	0	0
Kidd	1	0	1	0
Cook	3	0	0	1
Wells	3	0	1	2
Hainstock	3	0	0	1
Feeley	2	0	0	2
Lawlis	3	0	0	0
Womac	3	0	0	0
Bottgenbach	1	0	0	0
Jonas	1	0	0	0

Y Olympic Leaguers to begin baseball tryouts

Tryouts for the YMCA Olympic League grade school baseball program will be held on three consecutive Saturdays beginning tomorrow.

"Y" coaches will be on hand to check the players as to experience and ability from 9 to 11 a.m. in Elks Playfield. The boys will turn out by schools and a schedule of schools has been set up.

Boys from Lincoln, Dry Creek, Hamilton and Franklin will turn out romorrow. May 5th Jefferson, Washington, Monroe and Queen of Angels hopefuls will be there. The boys who aren't eliminated from the first two turnouts will go to the field May 12 when the group will be narrowed down to the 50 boys needed for this season.

These turnouts are for boys wanting to play Olympic League baseball for the first time. Boys who played last year and are eligible to play again shouldn't come to the turnouts and take up the coaches' time.

Gerry Houston, YMCA secretary, said those boys who played Pony League ball last year and did a good job will probably be given preference but should still turn out. If boys can't make an Olympic League team they shouldn't get discouraged because there will be ample opportunity to play in the Pony League, which uses Elks Playfield.

Opening day of the season will be May 26, said Houston. He said games will start at 6 p.m. in Erickson Playfield across the street from Civic Field.

Vera Window win golf play

First flight "Better Nine" tournament winner in the women's Golf Club match was Vera Window with a net 49¼. Competing with her were Cec Wise, Jean Hooper, Bea Maloney, Paula Hurt, Nancy Smith and Myrtle Ingraham.

Esther Fox with a net 43½ won the second flight contest. Also playing were Lorna Munson, Isabelle Phillips, Evelyn Clark, Phyllis Thorpe, Thelma King and Evelyn Wilmot.

The following members joined the players for lunch and the regular monthly meeting. Bea Dier, Olive Russell, Edna Pane, Patty McGillivray, Verna Titus, Betty Smith, Betty Browne and Betty Stevens.

OLD RIVALS MEET

PINEHURST, N.C. (AP)—Billy Joe Patton of Morganton, N.C., and Hobart Manley of Savannah, Ga., a couple of lumbermangolfers who engaged in a memorable finals battle 11 years ago, were one step away from another North and South Amateur Golf Tournament showdown today.

Each was confronted by a determined rival in today's 18-hole semifinals. Patton took on Dr. Edward Updegraff, jut-jawed urologist from Tucson, Ariz. Manley, who is 35, met Dale Morey, who moved from Indiana to Patton's hometown a few years ago because of business reasons.

It Pays To Call Us First
Port Angeles
AUTO SUPPLY
139 W. 1st. GL 7-5377

Bowling scores

PORT ANGELES BOWL

Eagles Mixed League

Headrick's Flying A (0), Dickinson's Logging (3). High 10 George Dickinson 222, high 30 George Dickinson 592.

Olympic Rec. (1), Hal's Coast to Coast (2). High 10 Gordon McNutt 201, high 30 Osco Rains 529.

Filion Jewelers (2), Sound Auto Rebuild (1). High 10 Alta Roberts 179, high 30 Violetta Hagaman 476.

Luvaas Tire Retread (0), Babe's Tavern (3). High 10 Chuck Elzner 211, high 30 Chuck Elzner 566.

Little Brick Tavern (3), Brown Drug (0). High 10 Bill Miles 186, high 30 Bill Miles 512.

Mars Restaurant (1), Green Bros. Signal (2). High 10 Sheila Sadler 192, high 30 Sheila Sadler 502.

Toggery (3), Carlings (0). High 10 Phil Brown 211, high 30 Phil Brown 549.

P. A. Bowl (2), Del Guzzi Bros. (1). High 10 Corky Coe 211, high 30 Art Lannoye 566.

Mielarz Gifts (1), Ralston's Ins. (2). High 10 Ken McLennan 199, high 30 Ken McLennan 549.

Eagles No. 433 (3), Duck Inn (0). High 10 George Mangano 191, high 30 George Mangano 508.

Starlige League

Olympic Electric (1), Harvey's Plumbing (3). High 10 Inez Stretch 168, high 30 Inez Stretch and Nonie Taylor 444.

Greyhound Lines (1), Don's Window (3). High 10 Daphne Eshom 178, high 30 Olive Solway 445.

Angeles Furniture (4), Pike's Richfield (0). High 10 Louise Fosburg 170, high 30 Louise Fosburg 475.

P. A. Bowl (3), Headrick's Flying A (1). High 10 Lydia Harrison 184, high 30 Lydia Harrison 474.

Rolff's (0), Laurel Beauty (4). High 10 Ruth Cameron 151, high 30 Ruth Cameron 416.

Octane League

Chuck's Union (3), B&H Texaco (1). High 10 Jack Keend 199, high 30 Jack Keend 541.

Red & Al's Richfield (0), Wilson-Ferguson (4). High 10 Len Wilson 203, high 30 Bob Thie 531.

Vincent's Flying A (0), Shield's Texaco (4). High 10 Chet Stark 215, high 30 Rich Evans 585.

Jack's Chevron (2), Ron's Mobil (2). High 10 Bob Prince 139, high 30 Bob Prince 487.

Green Bros. Signal (0), M&S Service (4). High 10 Howard Money 223, high 30 Howard Money 579.

BLUE ANGEL WORKOUT

The State Champion Blue Angels women's softball team holds its first regular season workout Sunday at Elks Playfield. Manager Al Haley says the team will meet at the field at 4 p.m.

'Palmer' jitters hit first round golf leaders

SAN ANTONIO, Tex. (AP)—A couple of fellows who haven't been winning much lately—Bill Collins and Bob Shave Jr.—led the $30,000 Texas Open today but the ominous shadow of Arnold Palmer was there to give them the jitters.

Shave, a 25-year-old from Willoughby, Ohio, and Collins, a veteran who was a big winner in 1960 but hasn't been doing much since, shot five-under-par 66's Thursday to take the first round lead. Palmer had a 67 and produced the most news because of it.

Palmer, the leading money-winner and seeking his third straight Texas Open title, was able to shake off some tree trouble and still stay in a typically menacing position. Palmer's tee shot went into the woods on the tenth hole. He hit two trees trying to come out. But he never let it ruffle him and chipped up within a foot and a half of the hole and sank his putt for a bogey.

Sports briefs

By THE ASSOCIATED PRESS

HOCKEY

DETROIT—Jack Adams, 66, a member of hockey's Hall of Fame, retired as general manager of the NHL Detroit Red Wings after 35 years.

SPRINGFIELD, Mass.—Springfield Indians won AHL Calder Cup playoffs for an unprecedented third straight year by beating Buffalo 3-2 in overtime to take final series 4-1.

GOLF

SAN ANTONIO—Bob Shave Jr. and Bill Collins shot 5-under-par 66s to share the first-round lead in the $30,000 Texas Open.

PINEHURST, N.C.—Billy Joe Patton, Hobart Manley, Dale Morey and Dr. Edward Updegraff advanced to the semifinals of the North and South Amateur Golf Tournament.

RACING

SAN BRUNO, Calif. — Foreign Bond ($11.40) took the chute purse at Tanforan when Tru Fritz was disqualified and placed last.

Major League Stars
By THE ASSOCIATED PRESS

Pitching — Bob Gibson, Cardinals, beat Houston 3-2 with two-hitter, holding Colts hitless for seven innings before Roman Mejias homered lealing off the eighth.

Batting — Tommie Aaron, Braves, hit single, triple and homer, driving in four runs and scoring three himself in 10-4 triumph over Philadelphia.

Post speed limit on Indy track

INDIANAPOLIS (AP) — Chief Steward Harlan Fengler posted a 135 m.p.h. speed limit at the spruced-up old Indianapolis Motor Speedway today for Saturday's opening of preliminaries to the 46th 500-mile race May 30.

Drivers expected a softer ride, with a new coat of asphalt covering the bone-shaking 1910 bricks on the main straightaway—a strip which had been maintained for sentimental reasons. Owner Tony Hulman sacrificed sentiment for safety—and probably more speed—last winter.

The early speed limit was to blow off dust and sawdust from new construction and lay the desirable thin layer of tire rubber on the track surface. The film weathers off between races.

Seventy-two entries will be shaken down to 33 starters in 10-mile time trials the weekends of May 12-13 and 17-18.

SHARES TIE

AUGUSTA, Ga. (AP) — Judy Kimball, a professional golfer for less than two years, owned one-fifth of first place today in the women's Titleholders Tournament after a round of scrambling.

The 23-year-old Sioux City, Iowa, lassie missed 12 greens Thursday on the 6,880-yard Augusta Country Club course, but shot a 73.

Tied with Miss Kimball were defending champion Mickey Wright, Betsy Rawls, Barbara Romack and Jo Ann Prentice.

Fight Results
By THE ASSOCIATED PRESS

SAN DIEGO, Calif. — Charley Powell, 225, San Diego, knocked out Gerald Gaines, 210, Los Angles, 2.

STOCKTON, Calif. — Manny Magallano, 116, Monterrey, Mexico, outpointed Nacho Escalante, 119¾, Mexico City, 10.

PHILADELPHIA — Len Matthews, 136, Philadelphia, stopped Johnny Palmer, 139, Columbus, Ohio, 1.

MIAMI, Fla. — Willie James, 145, Greenville, Fla., outpointed Joe Merchison, 140¾, Jacksonville, Fla., 8.

OSAKA, Japan — Leo Espinosa, 122¾, Philippines, outpointed Masakatsu Kuroki, 121½, Japan, 10.

NCAA moves ahead on control plan

NEW ORLEANS (AP) — The National Collegiate Athletic Association is going full speed ahead with its plan for new national federations to control basketball, track and gymnastics programs in the United States.

A special NCAA committee set up to study establishing new federations submitted its report to the 18-member council Thursday.

NCAA Executive Director Walt Byers said the council was "gratified and pleased" by the report which showed the movement "is receiving the enthusiastic support that it deserves."

The Council continues its session today. It is expected to make public tonight the recommendations of its infractions committee, although Byers—as he does every year—says no penalties are in sight.

Two Big Eight Conference members, Colorado and Missouri, are expected to be disciplined by the NCAA for illegal recruiting procedures and the operation of "slush funds."

The Amateur Athletic Union is bitterly opposed to the NCAA-backed federations for track, basketball and gymnastics. The federations would in effect replace the AAU, although Byers said there is a spot for the AAU in the new group.

Ex-judge gets boxing permit

SEATTLE (AP) — Chairman Wilbur Lewis of the State Athletic Commission says a license to fight in the state of Washington has been granted to William H. Simmons, former Seattle traffic judge.

Simmons won his first professional fight in Portland last week. He stopped Bob Sanders in the first round of their lightweight bout.

No plans have been announced for Simmons' first fight in Washington.

He was removed from the bench several months ago after being accused of criminally assaulting a woman who came to see him about a traffic ticket.

Simmons was convicted by a superior court jury but appealed to the State Supreme Court, which ordered a new trial.

The woman declined to testify in a second trial, and the charge was dropped.

College Golf

Portland State 11½, Lewis and Clark 6½.

Seattle holds second with Vancouver win

By THE ASSOCIATED PRESS

Have the Salt Lake City Bees found a "cousin" at San Diego or are the Bees, tailenders in the Pacific Coast league last year, a serious threat in 1962? The Bees, who are getting their help from Cleveland, showed their strength again Thursday night with an easy 10-4 win over the Padres that kept them in the top PCL spot they have occupied since their visit to Seattle last week.

HOLDS SECOND

Seattle, meanwhile, retained second place with a 3-1 win over Vancouver.

The two games completed the Thursday night schedule. Portland and Tacoma were called by rain after two innings. Hawaii and Spokane were not scheduled.

Salt Lake unloaded a 17-hit attack on the Padres, including a seven-run fourth inning. The big blow was Jack Kubiszyn's three-run homer. Billy Williams homered for the Bees in the sixth with no one on.

TOLD STORY

Pitching told the story at Vancouver. The Mounties got only five hits off Seattle southpaw Bill MacLeod.

The teams change stands Friday with Seattle moving to Spokane, Hawaii to Vancouver, San Diego to Tacoma and Portland to Salt Lake City.

Seattle	100 100 010—3	8 0
Vancouver	000 000 010—1	5 1

MacLeod and Skeen; Schroll and Antoine.

Salt Lake	000 711 010—10	17 1
San Diego	000 001 030— 4	10 4

Dailey and Grace; Maloney, Risenhoover (3), Krop (4) and Gonder.

Houston Colts' draft better than N.Y. Mets

By JOE REICHLER
Associated Press Sports Writer

NEW YORK (AP) — It is becoming increasingly evident that the embryo Houston Colts have corraled a better team than the floundering outfit representing New York in the National League.

The younger and more energetic Colts have been galloping at a leisurely pace, winning six and tying one of their 13 games.

No so with the Mets. Eleven defeats in 12 games have revealed Casey Stengel's crew to be just what it is—not much of a team.

The Mets are a sadly conceived aggregation of tired castoffs who can't play any more, and unproven youngsters who can't play at all.

The pitching has been horrible, the fielding wretched and the hitting spotty, to say the least. Injuries to Gil Hodges, Hobie Landrith, Charlie Neal and Elio Chacon haven't helped.

Although insisting it is too early to become panicky, club president George Weiss is making adjustments.

The most notable of his new acquisitions appears to be Sammy Taylor, a 29-year-old left-handed hitting catcher, acquired from the Cubs Thursday in exchange for outfielder Bobby Gen Smith. The Mets also acquired catcher Harry Chiti, purchased from Cleveland, and 34-year-old pitcher Dave Hillman, bought from the Cincinnati Reds.

To make room, veteran relief pitcher Clem Labine and catcher Joe Ginsberg were dropped.

Tigers in big trouble; Hurler Lary is ailing

By BOB GREEN
Associated Press Sports Writer

The Detroit Tigers may be in trouble. Frank Lary is. And it follows that if Lary is in trouble the Tiger situation is less than the best.

"He'll be out a week as far as we can tell right now," Tiger trainer Jack Homel said Thursday after the Detroit pitching ace failed to last two innings as the Tigers beat Kansas City 11-7.

LARY, WHO won 23 games with the Tigers last season and has a life-long habit of beating the New York Yankees, retired with an inflamed shoulder after allowing the A's a single run in the first and four in the second.

The Tigers, however, roared back with a seven-run seventh inning to post their triumph. Cleveland took the Los Angeles Angels 6-4, Boston edged Washington 8-7 and Minnesota got past Baltimore 3-2 in the others. The Chicago White Sox and New York were not scheduled.

Milwaukee bombed Philadelphia 1-4, the Los Angeles Dodgers whipped Chicago's Cubs 12-5 and St. Louis beat Houston 3-2 in the only National League games on schedule.

LARY'S AILMENT, which puts him on the sidelines for the second time this season, has Detroit manager Bob Scheffing worried.

"I think it's a bad problem," he said. "I guess he's going to miss at least one start."

Lary's shoulder first started to bother him early in spring training and he was ineffective in Florida. The pain went away just before the season started, but he had a relapse last Saturday when he was beaten by Boston.

Hank Aguirre (1-1), last of three Detroit pitchers, benefitted by the big seventh inning uprising and stopped the A's on one hit over the last four innings. The Tigers trailed 7-4 going into the seventh but sent 11 batters to the plate, and seven hit safely.

Idaho clips Oregon string

gon State's 18-game baseball winning streak was broken Thursday afternoon by an 8-4 Idaho victory.

The Vandals had five unearned runs, as the Beavers ended their record-equalling streak by committing five costly errors.

The 18 games without a defeat tied the all-time school record set in 1951.

Oregon State had a 4-0 lead, and starter Jim Falk was working on a one-hitter, when Idaho got four unearned runs in the sixth inning. Two infield errors led to the runs.

In the seventh inning, the Vandals added four more runs — three of them earned.

Four runs were batted in by Mike Stowe of the Vandals, on two singles.

Dave Hayward collected three hits in three trips to the plate for Oregon State, including a double. Three other Beaver batters doubled, also. They were Al Lehrer, Gene Hilliard and Chuck Stornach.

Winning pitcher Dave Sewright went the distance for Idaho.

Idaho	000 004 400—8	9 2
OSU	202 000 000—4	9 5

Sewright and McQueeny; Falk, Clark (7), Hatch (9) and Hayward.

College Baseball
By THE ASSOCIATED PRESS

Idaho 8, Oregon State 4
Southern Oregon 4, Nevada 3
Fort Lewis 15, California 2

League Standings

Today's Baseball
By THE ASSOCIATED PRESS

American League

	W.	L.	Pct.	G.B.
Cleveland	7	4	.636	—
Boston	7	5	.583	½
Detroit	6	5	.545	1
New York	6	5	.545	1
Baltimore	7	6	.538	1
Chicago	7	7	.500	1½
Kansas City	8	8	.500	1½
Minnesota	7	7	.500	1½
Los Angeles	6	7	.462	2
Washington	2	9	.182	5

Thursday's Results

Detroit 11, Kansas City 7
Boston 8, Washington 7
Cleveland 6, Los Angeles 4
Minnesota 3, Baltimore 2
Only games

Today's Games

New York at Washington (N)
Baltimore at Kansas City (N)
Los Angeles at Detroit (N)
Boston at Chicago (N)
Minnesota at Cleveland (N)

Saturday's Schedule

Los Angeles at Detroit
Boston at Chicago
Minnesota at Cleveland
New York at Washington
Baltimore at Kansas City (N)

National League

	W.	L.	Pct.	G.B.
Pittsburgh	11	2	.846	—
St. Louis	8	3	.727	2
San Francisco	10	5	.667	2
Los Angeles	10	6	.625	2½
Houston	6	6	.500	4½
Cincinnati	7	8	.467	5
Philadelphia	5	7	.417	5½
Milwaukee	6	9	.400	6
Chicago	4	11	.267	8
New York	1	11	.083	9½

Thursday's Results

Los Angeles 12, Chicago 5
Milwaukee 10, Philadelphia 4
St. Louis 3, Houston 2
Only games

Today's Games

Philadelphia at New York
Pittsburgh at Los Angeles (N)
Chicago at San Francisco (N)
Cincinnati at St. Louis (N)
Milwaukee at Houston (N)

Saturday's Schedule

Philadelphia at New York
Cincinnati at St. Louis
Pittsburgh at Los Angeles
Chicago at San Francisco
Milwaukee at Houston (N)

Pacific Coast League

	W	L	Pct.	G.B.
Salt Lake City	8	3	.727	—
Seattle	7	4	.638	1
Portland	5	4	.556	2
Tacoma	5	4	.556	2
Spokane	4	5	.444	3
San Diego	4	6	.400	3½
Hawaii	4	6	.400	3½
Vancouver	3	8	.273	5

Thursday's Results

Seattle 3, Vancouver 1
Salt Lake City 10, San Diego 4
Portland at Tacoma, postponed after 2 innings, rain.
(only games played)

Friday's Schedule

Seattle at Spokane, 3 p.m. PST.
Hawaii at Vancouver, 8 p.m. PST.
San Diego at Tacoma, 8 p.m. PST.
Portland at Salt Lake 7:30 p.m. MST.

HERE
AT
Ruddell's
The 1962 Olds
Rocket
SPORTS CAR
Rally
8 A.M. TO 9 P.M.
Thrill to new Sports Car Flair with Rocket Olds Action!
★ The STARFIRE Coupe, Convertible!
★ The CUTLASS Coupe Convertible
RUDDELL
Oldsmobile-Cadillac
First & Washington

Summer Leagues Now Forming . . .
For Details Phone
GL 7-7570
MONDAY — OPEN BOWLING
TUESDAY — WOMEN'S DAYTIME TRIO
TUESDAY—7 P.M.—MEN'S 169 AVG. AND UNDER PETERSEN POINT SINGLES START MAY 1
TUESDAY—8:30 P.M., MEN'S TRIO START MAY 15
WEDNESDAY—7 P.M., MIXED COUPLES START MAY 16
WEDNESDAY—9 P.M., MIXED COUPLES START MAY 9
THURSDAY—1 P.M., WOMEN'S TRIO START MAY 10
THURSDAY—7 P.M., MIXED COUPLES START MAY 10
THURSDAY—9 P.M., WOMEN'S TRIO START MAY 10
FRIDAY—7 P.M. AND 9 P.M.—OPEN
Make Plans Now To Bowl In Refrigerated Air Conditioned Comfort All Summer Long At
Port Angeles Bowl
1015 East First St.

3 GREAT PRODUCTS
FOR 101 HOME PROJECTS!
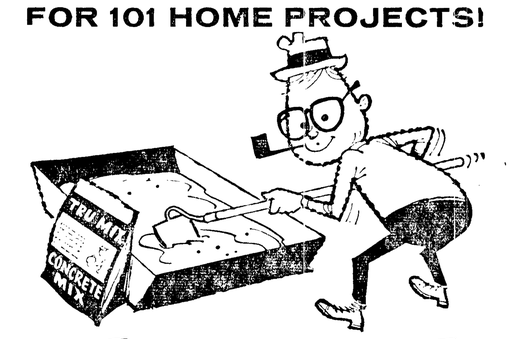

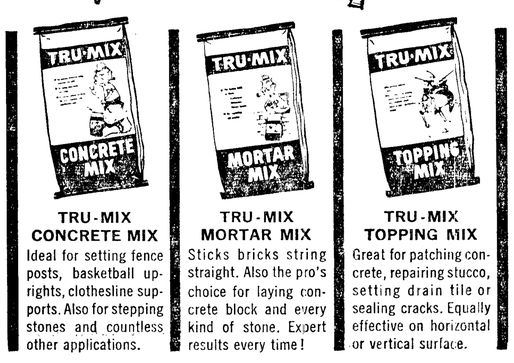

TRU-MIX CONCRETE MIX
Ideal for setting fence posts, basketball uprights, clothesline supports. Also for stepping stones and countless other applications.
TRU-MIX MORTAR MIX
Sticks bricks string straight. Also the pro's choice for laying concrete block and every kind of stone. Expert results every time!
TRU-MIX TOPPING MIX
Great for patching concrete, repairing stucco, setting drain tile or sealing cracks. Equally effective on horizontal or vertical surface.
Visit your lumber or building material dealer today!

8th Annual Quilcene Volunteer Firemen's
DANCE
Saturday, 9 p.m.
April 28, 1962
Quilcene Masonic Hall

WE
REPAIR
All Makes
● Appliances of All Kinds — Large and Small
● TV Sets
● Ranges
● Washers
● Dryers
OLYMPIC ELECTRIC
5th and Lincoln GL 7-5303

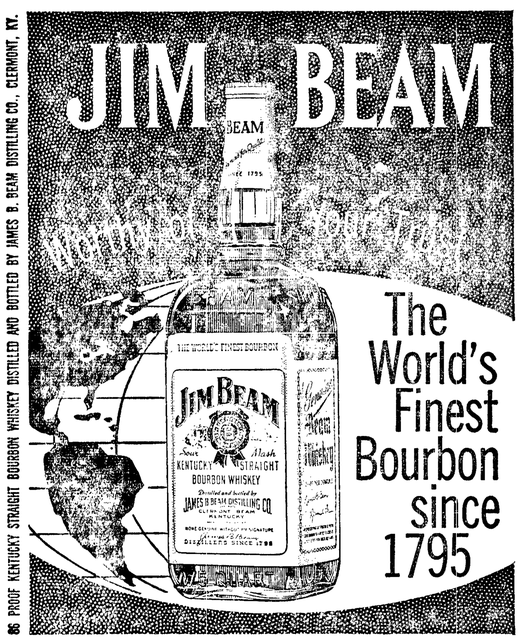

The World's Finest Bourbon since 1795

CLASSIFIED AD RATES AND INFORMATION

Days	Per Line
1	50c
2	32c
3	26c
4	21c
5	17c
6-11	15c
12	14c
Monthly	10c

Cards of thanks and memorials —25c per line per day. Two lines or $1:00 minimum charge for any ad. Add 20c per ad when not paid on first day of publication. Ads accepted by telephone from Clallam and Jefferson Counties 50c service charge for blind ads.

ATTENTION

If your ad appears incorrectly notify us immediately. We accept the responsibility for one incorrect insertion only. We reserve the right to revise or reject any advertisement.

Classified deadline is 3:30 the day previous to publication. Saturday closing time is 12 noon.

For Classified Dial GL 2-2345

Professional Service Directory

AUTO RENTALS
Autos, trucks and trailers. Save half. Larry Winters Storage Garage. 107 E Front. GL 7-3585.

AUTO SERVICE
Front end alignment and wheel balancing. Green Brothers Signal Service.

BICYCLES
Buy American. Buy Schwinn Bikes. Sales Service. Accessories. Al's Cycle Shop. GL 7-6383.

BULLDOZING
Excavating, earth moving, land clearing. Free estimates. GL 7-8746. Carl Konopaski.

DIESEL SERVICE
Power Service. Authorized Cummins Diesel Sales and Service. 1st and Francis.

ELECTRICAL WORK
Olympic Electric Co. for your electrical supplies, repairs and engineering. GL 7-5303 days. GL 7-7519 nights.

EXCAVATING
For excavating basements, sewers, waterlines, crane, shovel, back hoe, dragline, clam and pipedriving, cranelifts up to 25 ton. Bulldozing, grading, call Ed Solleder, GL 7-8208 after 6 p.m. Bonded. Job will be done right.

FLOOR SANDING
Sanding, finishing. C. J. Weholt. GL 7-8673 for free estimates.

GUNSMITHING
Katz's Gun Shop, Sequim. Gunsmithing, shooters supplies.

LAWN MOWERS SHARPENED
Motor tune-up and overhaul. Pickup and delivery. Al's Cycle Shop. GL 7-6383.

LOCKSMITHING
We open anything from a walnut to ? Keys made while you wait. Woodies, 315 E 1st. GL 7-3488.

OFFICE MACHINES
Adding machines. Calculators and Typewriters. Sales and Service. Olympic Stationers. GL 7-6111.

PAINTING
Residential, commercial painting by "Louie" Hulse, Contractor. Free estimates. GL 7-6127.

PLUMBING
Raven Plumbing and Heating, 116 West 8th Street. GL 2-2343. Plumbing, heating and service.

RADIO & TV
Stereo specialist: Tom's TV and Radio Service, 526 E. 1st. GL 7-3322 - GL 7-6565.

VACUUM CLEANERS
Hoover sales and service. All models, all parts. Angeles Furniture Co. GL 7-3171.

ELECTROLUX — O'Neal, 809 E 8th. GL 7-5914. Repairs.

Real Estate For Sale

J. Lyle Beam, Inc.

West - Marine View - Small Lot - 2 Bedrooms - Electric Heat - Garage in Basement - Price $7,650.00 - Terms.

Lower Cherry Hill - 2 Houses on Corner Lot - Home & Rental - Only $14,000.00 - Some Terms.

Hospital Dist. - Small 2 Bedroom Home - Washer - Dryer - Elect. Range - Oil Heater - One Lot - Price only $6,400.00. Easy Terms.

J. LYLE BEAM, INC.
109½ North Laurel
GL 7-7422 Evenings GL 7-3749

2 bedroom house one block from Jefferson School. Paving and walks all in. 234 E. 9th, GL 7-7148.

City lot with cabin, $900. GL 7-7719

3 bedrooms, one floor, fireplace, basement. GL 7-6884. 715 E. 3rd.

DON'T STORE IT SELL IT

Real Estate For Sale

L. O. Madison Realtor

SUNRISE HEIGHTS: Water view —neat two bedroom home with carport and separate shop. FHA appraised $9,000. Only $300 down payment.

EAST SIDE: Nearly new three bedroom home all on one floor. Stone fireplace, hardwood floors, separate garage, street assessments paid. Priced at $14,500.

821 E. First St.

L. O. Madison Realty Company
Office phone ..... GL 7-8593
Ed Ryan ..... GL 7-4860
Joan Estes ..... GL 7-5458

Owner leaving town, must sell 2 bedroom home, unfinished upstairs, large 2-car garage, Sunrise Heights. 1014 E. 5th. GL 7-5234.

Leonard Realty

125 East 8th GL 7-3303

EAST OF TOWN — Modern 3 bedroom on 1 floor, lovely living room has fireplace with heatilator and raised hearth. Exceptionally nice dining room and kitchen, attached carport, garage, and part basement, oil furnace, 6 lots, all for only $12,000. $400 down FHA.

$4,000 IS THE FULL PRICE for this neat roomy home. Nice sunny living room, 1 bedroom, handy kitchen and dinette, finished basement with good furnace, attached carport, lovely yard, ½ block from bus line. Only $500 down, $40 per month.

Two bedroom house, two fenced lots, nice double garage, water view, out in good location in Gales Addition. $8,000.00.

TAVERN — Out of Town. Will take acreage or trailer in trade. Price . . . $14,000.

In the evenings phone
Gladys Wallgren ..... GL 7-6038
Gene Dansereau ..... GL 7-6740
Norman Leonard ..... GL 7-3303

1 bedroom house, west side, needs some repair, wired for range and dryer, concrete foundation, $2,850. Will sell furnished $3,500. 1718 W. 6th. GL 7-8825.

Sound Realty

C. W. Alexander, Realtor
1032 E. 1st GL7-8523

$215.00 PER MONTH Income Property. For only $14,000. Come in and let's talk it over.

ABOVE BOULEVARD — 1 bedroom home with room for two more, electric heat, hardwood floors, 2 lots . . . $4,900.

IMPROVED DISTRICT — $8,800. 2 bedroom home with large new garage.

Evenings Call
E. N. Fitzgerald ..... GL 7-7344
C. W. Alexander ..... GL 7-6581
M. Smith, Sequim ..... MU 3-5508

Angeles Realty

911 E. First Dial GL 7-5551

3 BEDROOM — older home Separate dining room, large kitchen, double plumbing, attached garage, VIEW. Lower Pine Hill. Beautiful shape for an older home $10,500.

PERFECT — 2 bedroom home. Small and compact, lovely fenced yard and garage. Sunrise Heights. $11,000.

3 BEDROOM — older home. Big kitchen with large attached family room set off with a fireplace, part basement, large lot on dead-end street. $11,500.

ESTATE SETTLEMENT — 2 2 houses on one lot. One furnished. Bring in a minimum of $65 a month. Total price $4,500 cash or bank terms.

Vivian Simpson, GL 7-7127
Bob Kitz, REALTOR, GL 7-6717

6 acres, 4 bedrooms, fireplace, shop, garage, creek. Ideal family home, 10 miles east, near straits, $16,900. GL 2-2532 or Sequim MU 3-4486.

Carroll Realty

103 West Front GL 7-4606

IMMEDIATE POSSESSION. Well designed 2 bedroom home on 5 partially wooded acres, oil furnace, fireplace, landscaped yard, garage and shop.

Above boulevard on 2 view lots, 2 bedroom home, large kitchen, more than average cabinet and counter space, range and refrigerator, modern bath, wall to wall carpet. $6,700.

Evenings Call
Opal McLaughlin ..... GL 7-3175
Esther Mennie ..... GL 7-3068
Robert Schrader ..... GL 7-9268
Sequim Branch.
Office ..... MU 3-5673

4 year old brick, 3 bedrooms, 1½ bath, 2 fireplaces, garage in full daylite basement, good water, 5 miles to town, 3.4 acres, lovely mountain view. $29,000. GL 7-7052.

Completely remodeled 3-bedroom house, electric heat, full basement, new 2-car garage, 1½ baths, 100 ft. water frontage, mountain view, $14,500. GL 7-3774.

Exceptional opportunity on this home. GL 7-7597 mornings.

BY OWNER: Will show on May 1 and 2. 3 bdrm., daylight basement, 2 fireplaces, dble. plumbing, large lot, beautiful view, near High School. GL 7-6704 for appointment, $21,000.

3 bedrms., excel. view, close to school, assessments pd., $7,200. $500 down handles. GL 7-7273.

Level lots on Lake Sutherland, with and without modern electrically heated cabins. Phone GL 7-6450 or GL 7-4971.

3 bedrooms, 13 acres, creek, barn, garage. $7,900 cash. South on Mt. Pleasant Rd., ½ mile west on Marsden Road, end of the road. GL 7-9594.

2 3-room houses on one lot. Water and mountain view. GL 7-3648 after 4:00 p.m.

3 bdrms., fireplace, elec. heat. GL 7-9130. 321 W. Forrest.

SEQUIM AREA

DUNGENESS BAY TRACTS—1/3 to full acre, beach rights, fine view of Strait of Juan de Fuca, Dungeness Bay, and Olympics. For home — retirement or investment, $1,400 to $2,500, terms to suit. Write or call for further information.

PETERSON & PEDERSEN
OWNERS
SEQUIM, WASHINGTON
MU 3-5655 or MU 3-4289

101 Houses For Rent

Attractive 2 bedroom, fireplace, dishwasher. GL 7-6334.

2 bedroom unfurnished house, newly redecorated. 1035 Georgiana. GL 7-6660 before 3 p.m.

2 bedroom, furnished, $50. GL 7-6212 and GL 7-7952.

1 bedroom furnished, newly decorated, 3 blocks from town. GL 7-4923. Inquire 106 W. 6th.

Available to couple, partly furnished. 903 E. 2nd.

2 room furnished house. $65 per month. GL 7-4250.

Cute, 1 bedroom, unfurnished. Stoves, refrigerator, carport, lots of cupboards. 1133 W. 9th. GL 7-9304.

3 rooms, furnished, walking distance, clean, quiet. GL 7-7673.

Furnished house and apartment. 807 E. 1st.

2 Bedrooms, unfurnished, stoves, large utility room, carport, $50. GL 7-9139 or GL 7-3061.

For Rent—2 bedroom house with stoves. Phone GL 7-4850.

2 bedroom, unfurnished $50. 516 E. 3rd. GL 7-7906.

3 room unfurnished. 116 Penn. $30. GL 7-7906.

102 Apartments for Rent

2 bedroom, tiled bath, electric heat, storage and laundry facilities, carport. Also 1 bedroom furnished apartments. For appointment, GL 7-6320 or GL 7-5965.

2 bedroom furnished apartment. GL 7-6024.

2 room furnished, man preferred. GL 7-5351.

Nice unfurnished apt., adults 433 E. 1st.

First class 1 and 2 bdrm furn. apartments. GL 7-6196

Completing remodeling, new paint, clean furnished apt. Valley Apts., 4th West and Valley. GL 7-4078.

104 Rooms For Rent

OUTLOOK INN. 138 W. 2nd GL 7-3655.

Housekeeping rooms, close in GL 7-7405.

107 Wanted To Rent

2 bedrm. house, prefer country. GL 7-6797.

With option to buy: 3 or 4 bedroom home. GL 7-3939.

108 For Rent

Frozen Food Lockers. Pacific Refrigeration. 1st and Albert.

109 For Lease

Lease: 45 acres, ideal for camping, picnicking and trailer sites on Dungeness River. Near 101. Sequim Swap Shop.

110 Equipment For Rent

House jacks, by the day. Brown's Second Hand.

Paint sprayers, floor sanders and polishers, hand sanders, exterior house sanders, linoleum rollers. Angeles Color Center

Typewriters and adding machine rentals. Olympic Stationers.

Rug cleaning, floor polishers, sanders, sprayers, large and small, wall paper steamer Johnson and Bork.

125 For Sale

Running gear for 24' 2-axe trailer house. Electric brakes. 650x16. $100. Dolly for trailer 400x7, $30. MU 3-4604, Sequim.

New rugs, carpets, we install. Venetian blinds. Brandland's Rug Cleaning. GL 7-4777.

Fir slabwood, cut any length, full 2 cord load: $18, Port Angeles. $15 Sequim and Carlsborg. Shavings and sawdust. Bob's Fuel Co., Chimacum. 701-J-2 Port Townsend.

Antiques, buy and sell. The Glass Room. GL 2-2737

HELP YOUR CHILD SUCCEED IN SCHOOL" Booklets. $1.00 at the Evening News Office

16" fir slabwood, 2 cords $13.50 sawdust, $7.00 load, also planer shavings. GL 7-6680.

Aereate and Power rake your lawn with a rental unit from Howard's, 707 E. 1st.

PenPly working share, $35,000. $10,000 dn., $100 mo. GL 7-4833

Aged cow manure, delivered, $10. big pickup truckload, ½ loads accepted. GL 7-8234.

Player piano $200. 21" console TV, $30; 8" table saw and ½ h.p. motor, $30. GL 7-5368.

Barbed wire, 2.5 12½ gauge $7.99 per spool. 3 tab roofing, $8.34 per sq. Dawley's, Sequim MU 3-5562

Or trade: One working share of Northern California Plywood, Inc., Crescent City, Calif. Cash or terms. Write Box 300, Evening News.

300 yard fill dirt, will deliver one load or more. GL 7-4630.

2 new 1500 gal. heavy duty gasoline tanks. MU 3-5228, Sequim.

125 For Sale

Ford flatbed, new motor, extra transmission, $200. GL 2-2570.

Penply working share. Phone GL 7-4257.

New long distance TV antenna, $20.00. GL 7-7631.

3-year-old crib and playpen- GL 7-9705.

International TD18 tractor with Isaacson winch. Reconditioned. $4,500 plus sales tax. Terms. Carlsborg Lumber Co., Carlsborg, Wash.

Gravel, pit run or screened; fill dirt; top soil; manure. Forrest Hansen. GL 7-9712.

ELECTROLUX SALES and Repair. 212 W. 8th. GL 7-4860

126 Household Furnishings

Used hardwood bunkbeds, good condition. MU 3-5393, Sequim.

G.E. best quality quick recovery 52-gal. water heaters. Only $79. Pacific Refrigeration

Modern styled kitchen range, wood or coal. GL 2-9114.

H. C. Little floor furnace and large fuel tank. GL 7-7289.

Used Appliance CENTER

REPOSSESSION: Westinghouse automatic 8 program washer and dryer, matched pair. Take over payments.

MW Supreme automatic dryer $48.00
FRIGIDAIRE automatic washer, like new condition $99.00
WHIRLPOOL IMPERIAL automatic washer, water level and temperature control. Like new condition $99.00
SERVEL gas refrigerator, cross-the-top freezer $95.00
APARTMENT size gas range. Very clean $65.00
MOTOROLA 21" mahogany console TV, new picture tube, 1 year warranty $89.00
G.E. 17" console TV $49.00

All Appliances SHOP TESTED AND GUARANTEED

PEOPLES STORE
First and Oak GL 7-4431

For Your World's Fair GUESTS

SPECIAL ON NEW MERCHANDISE

Brighten up your home with Decorator Cushions, each $1.00
Roll-a-Way Beds $29.95
King size bed, complete with 2 mattress and box spring units $149.95
Inner spring mattress and box springs $69.95
Bed davenoes, assortment of covers $99.00
Chests of drawers $29.95
Double dresser $69.95
Bedroom set, double dresser and bookcase bed $99.95
Eastern hardwood poster bed, tripple dresser and chest $177.00
Oval braided rugs, 9x12 .. $29.95
12x15 wool and nylon rugs .. $97.00
Table lamps $9.97
3 light tree lamps $14.95
Platform and swivel rockers $39.95
Occasional chairs $29.95
Virtue dining sets, from ... $59.95
Danish style walnut step and coffee tables $19.95
Serving carts from $7.95
Hall and stair carpet runners ..... 30% to 70% DISCOUNT
Plastic covered studio sofas, 3 colors $59.95
Birch 6-year crib and mattress $39.95

KAUFMAN-MILLER CO.
123 E. First GL 2-2355

128 Boats - Marine Supplies

16' cedar strip sandy type boat, fiberglass bottom, trailer, $125. 211 W. 9th.

14' boat and motor and gear. GL 7-7656.

26 ft. troller, navy hull, electric girdies, $750. GL 7-6430.

22 ft. cabin cruiser, $900. GL 7-5495.

Because of illness—30' troller, $650, plus moorage. GL 7-8352 or GL 7-7104 evenings.

130 Livestock For Sale

2 year old Hereford bull. Large shipment of saddle horses and ponies here May 1st. Sequim MU 3-5717.

4 Hereford feeders, 18 months, average 700 lbs., free delivery. $600. MU 3-5607, Sequim.

Family milk cow, gentle and easy milk. MU 3-4297 Sequim.

Excellent 30 month old Ayrshire heifer, milking 45 lbs. daily. GL 7-6050.

Pinto gelding, 5 years old, well marked, spirited, $200. GL 7-3744.

Holstein and Guernsey dairy cows. Fresh and coming fresh. Also fall milkers. John Yarr, Quilcene, Wash. Phone A-251.

At Stud: Appaloosa stallion, Rakush II, No. 2284, standing to approved mares, GL 7-8234 or GL 2-2793.

Or Trade: 16 month old Jersey heifer. GL 7-9725.

126 Household Furnishings

OUR ★ WAREHOUSE ★

21" ZENITH table model TV $40.00
21" WESTINGHOUSE table model TV, new picture tube $78.00
RCA 21" Console TV. Like new $85.00
HOTPOINT Apartment size refrigerator, cross-the-top freezer. 24 inches wide $80.00
PHILCO 12 cu. ft. refrigerator, cross-the-top freezer $75.00
SIX WESTINGHOUSE Laundromats. All in good condition. Your choice $49.95
HOTPOINT Dryer $40.00
17" Console TV $28.00
WHIRLPOOL automatic washer $50.00
5 piece drop leaf dinette $59.95
Davenport and matching club chair $35.00
Vanity $25.00

ALL APPLIANCES GUARANTEED

McCrorie-Thompson
Next to Lincoln Theater
WHERE YOU ALWAYS GET THE BEST VALUES
124 East First GL 7-6411

129 Trailers For Sale — 126 Household Furnishings

★ SHASTA ★

16 Ft. Shasta, sleeps 6 ..... $1,395
15 Ft. Aloha $1,495
16 Ft. Astradome, sleeps 8 ..... $1,545
19 Ft. Shasta Self Contained $2,495

ALL ABOVE TRAILERS INCLUDES HOOK-UP TO YOUR CAR . . . 16 ft. and 19 ft. has electric brakes..

IN STOCK..New 8 ft. Aloha Pickup Camper

★ USED TRAILERS ★

16 Ft. Shasta, sleeps 6 ..... $1,175
29 Ft. Anderson $1,495
27 Ft. Schult $1,995
27 Ft. Vagabond $1,645

OLYMPIC AUTO & TRAILER

15 ft. house trailer, new condition; sleeps 5. $925. GL 7-3933, evenings.

16' Aristocrat camp trailer. Toilet self-contain., gas refrigerator, gas floor furnace, elec. brakes. Like new. $1,595. GL 7-7714.

1960 Spacemaster 50 x 10, 3 bedroom mobile home, like new, $4,400. GL 2-2229.

150 Wanted

To trade: 26 in. girl's bike for smaller girls' bike. GL 7-7030 after 6.

Up to 30 in. electric range, very good condition. GL 7-5965.

150 Wanted

To lease: 10 acres or more for oats or barley. GL 7-9513.

To board and room elderly lady in my home, reasonable rates. Box 600, Evening News.

Used china closet. Phone GL 7-5580.

TIMBER WANTED. Phone GL 7-7649.

We buy misc. articles. Brown's Second Hand.

"WE BUY FOR CASH"
Used furniture and appliances, 1 piece or complete houseful.
"THE IMPERIAL"
209 West 1st. GL 7-9031

CLASSIFIED DISPLAY

Are You Interested In Buying a Home?

★ Do You Want ★

CHECK THE PROPER BOXES

——Older home ——Newer home
——2 Bedrooms ——3 Bedrooms
——Rural ——City
——$5,000 to $8,000 ——$9,000 to $12,000
——$12,00 to $15,000 ——$15,000 or More

What District .....
Name .....
Address .....
Phone Number .....

Clip On Dotted Line and Mail To . . .
ALDWELL and WENNER Co.
GL 7-3388 105½ N. Laurel

150 Wanted

Day old calf, prefer part beef. Sequim, MU 3-5705.

The Salvation Army needs clothing, furniture, dishes, etc. Please Call GL 7-6282 or bring to 208 East Front Street.

151 Work Wanted

Have TRACTOR—Will TRAVEL Plowing - Rotovating - Leveling Posthole Drilling. GL 7-8343.

Bulldozing, low rate, 14 years experience. GL 7-8897.

Rototilling, large and small gardens. Wilbur Covert, GL 7-6173.

Repair work, cleaning and painting. Reasonable. GL 7-4312.

Rototilling, leveling. W. A. Olson, GL 7-3934, or GL 7-9868.

IRONING: Phone GL 7-8170.

Painting, inside, out. Estimates. Carpenter repair. GL 7-7733.

WILL CARE FOR CHILDREN. GL 7-4201.

Saw filing, lawnmower sharpening. 511 East 8th GL 7-4861

Rotovating, leveling yards and gardens. Lee Hefley, GL 7-5632.

152 Help Wanted

WANTED IMMEDIATELY—Man or woman to supply Rawleigh Products to consumers in Port Angeles or Clallam County. Can earn $50 weekly part time —$100 and up full time. Write Rawleigh, 306 Adeline, Oakland, Calif.

176 Lost

Expectant Siamese cat, Monroe Road area, children's pet. GL 7-7418 or GL 7-7030 after 6.

179 Money To Loan

Money

Up to $2500
Quick, Friendly, Confidential

You can pay up old bills, pay taxes, buy needed car — at same time REDUCE monthly outlay. Also get needed extra cash. Let Howard, Florence or Margaret show you how. Cascade Ind. Loan, 112 N. Laurel Street. (In the Morse Bldg.)

180 Mortgages & Contracts

WE LEND on your real estate equity, contract or second mortgage, $20 to $2,500. Cascade Ind. Loan, 112 N. Laurel St. in Morse Bldg

181 Business Opportunities

Have $10,000 to invest toward partnership. Box 350, Evening News.

FORCED TO SELL
Due to illness, Chuck and Mary's Drive-In Restaurant and trailer house, 2 miles east of Forks, $10,500, $2,000 down, reliable party take over contract. Charles Marshal, Beaver.

200 Personals

Superfluous hair removed perm. with electrolysis. GL 7-5225.

201 Announcements

Hurning's Greenhouse open for business Sunday, April 29. Route 3, Mt. Angeles, Scrivner Road.

PRISCILLA'S POP

201 Announcements

OPEN — Acme Saw Shop back from vacation. 128 E. 8th. GI 7-3715.

Alcoholics Anonymous, GL 7-5750 GL 7-4370, or write P.O. Box 462, Port Angeles.

202 Card of Thanks

We wish to express our heartfelt thanks and appreciation to our relatives, friends, and neighbors for their many kindnesses and sympathy shown us at the time of sorrow in the loss of our beloved husband and father and grandfather, Max Johnson Sr. We want to thank Rev. Claude Sabin for his comforting words and all those we cannot reach personally, Dr. Allman, Espy Giles unit, Clarence Brown of Rexall Drugs, Red and Al's Service. Thank you all for all the many beautiful floral remembrances and so many cards. Mrs. Max Johnson Sr., Mr. and Mrs. Edward Berry and family, Mr. and Mrs. Lude Bukovnik and family, Mr. and Mrs. Max Johnson Jr. and family, Mr. and Mrs. Aaron P. Hathaway and family, Mr. and Mrs. Hartle E. Johnson and family.

204 To Trade

21 inch reel-type power mower in fair condition for rotary mower in equivalent shape. Call GL 7-9364.

205 Who Does It

Lawnmowers, hand saws, circular saws sharp., repaired. Pick up and deliv. Saw & Lawnmower Shop, 1107 Caroline. GL 7-4735

BULLDOZING. GL 7-8746.

Foundations — sidewalks, installation and repair. GL 7-4548.

206 Autos For Sale

Jeep, canopy, new lug grip tires. $550. GL 7-6776.

1960 Rambler Super 4-door sedan with overdrive. Maddux Motors. GL 7-4961.

1957 Ford 4 door V-8, all power. $50 for equity. Low payments. GL 7-6018.

1956 Ford 4 door, Ford-O-Matic, power steering, top condition. GL 7-5268 after 5.

CLEAN USED CARS

AT PRICES YOU CAN AFFORD TO PAY

1960 VALIANT 4 door, extra clean, 12 month G.W. Warranty $1,395

1956 PONTIAC, stick, radio, heater. A local one owner car. Don't wait on this one. Only $695

1954 FORD V-8, stick and overdrive, radio, and heater.

1954 MERCURY, black and white, radio, heater.

1954 V-8 Studebaker, radio, heater, excellent paint.

YOUR CHOICE ON ABOVE CARS . . . $395

1956 NASH 4 door, overdrive. You won't find a cleaner one. We put on 4 tires. LOOK $495

1951 PLYMOUTH, A-1 and good tires $150

1951 STUDEBAKER ½ ton Pickup. They don't come better than this one at....$395

SAVE SAVE SAVE

1962 STUDEBAKER V-8 LARK Regal model. House car. Radio, heater, reclining seats, automatic transmission, etc. Will sell at BIG SAVINGS.

HERE NOW — 1962 LARK V-8, NEW. 2 door hardtop with overdrive, climatizer, undercoating. Special red and white vinyl upholstery, white wall tires, backup lights, padded dash, etc., etc. ....$2,778 HERE

1962 6 Cylinder Deluxe LARK 4 door sedan. Beautiful Riviera blue, climatizer, undercoating, automatic transmission, complete deluxe trim $2,493

SWANSON Motor Co.

111 S. Lincoln GL 7-6544

Select USED CARS

1960 DODGE V-8 4-door Station Wagon, standard transmission, excellent tires...$1,695

1958 MERCURY PARKLANE 4-door hardtop, automatic, radio, heater, power steering, power brakes, power seat, etc. Very clean one-owner car $1,495

ECONOMY SPECIALS

1958 HILLMAN Deluxe 4-door sedan. Top mechanical condition. Real clean $695

1958 HILLMAN Husky Station wagon. Runs good...$495

1958 CHEVROLET Del Ray 4-door sedan, automatic drive, V8. A steal for only....$895

1954 FORD V-8 Victoria Hardtop, automatic $445

1954 MERCURY 4-dr. sedan $295

1953 PLYMOUTH 4-dr. sedan $250

LANNOYE MOTORS

PLYMOUTH - JEEP

230 E. 1st GL 7-4406

206 Autos For Sale

1941 Dodge ½ ton Pickup, $120. GL 7-3680 after 6 p.m.

'55 Dodge, V-8 engine, $65; '35 Ford coupe, $50. GL 7-9522 after 5.

1956 International VF 192 log truck and Page trailer, V8-549 engine, 5-speed main, 8341 4-speed Brownie, 34,000 rear ends, Williams air pressure water system, scales, good rubber, everything in good condition. Call Walt Dryke, MU 3-5568, Sequim.

Fire truck, meets Forrest service spec. 1,000 gal. tank, Ross pump, hose, etc. GL 7-8058.

208 Machinery

2 - Allis-Chalmers HD21's rebuilt, excellent condition, $12,500. each. SYMINGTON of SEATTLE, 4603 Union Bay Pl. Seattle, Wn. LA 4-8105, LA 4-5769.

Legal Publications

No. 15180

SUMMONS BY PUBLICATION

In the Superior Court of the State of Washington in and for Clallam County.

JOHN E. HINKLE; HARLEY W. DUFFY and **VIOLET L. DUFFY**, his wife,

Plaintiffs,

vs.

ARTHUR H. KEITH and **JANE DOE KEITH**, his wife; **FREEMAN SNOW** and **JANE DOE SNOW**, his wife; **ARTHUR C. JONES** and **JANE DOE JONES** his wife; the unknown heirs of **IONA JONES**, deceased; **W. L. MILLER** and **JANE DOE MILLER**, his wife; **SOPHIA WAKEY** and **JOHN DOE WAKEY**, her husband; **WILLIAM W. WEST** and **JANE DOE WEST**, his wife; **JAMES H. GREEN** and **JANE DOE GREEN**, his wife; **GEORGE T. FOSTER** and **JANE DOE FOSTER**, his wife; **R. D. MERRILL** and **JANE DOE MERRILL**, his wife; **CLALLAM BAY** and **SOUTHERN RAILWAY COMPANY**, a Washington corporation; **B. J. KEITH** and **JANE DOE KEITH**, his wife; **J. E. AUSTIN** and **JANE DOE AUSTIN**, his wife; **LORENA JOHNSON** and **JOHN DOE** or **JANE DOE JOHNSON**, husband or wife of Lorena Johnson; **ALLEGHENY LUMBER COMPANY**, a West Virginia corporation; **WARREN SAVINGS BANK AND TRUST COMPANY**, a Pennsylvania corporation; **NEAH BAY LITE & POWER COMPANY**, a corporation; **W. V. ALEXANDER** and **JANE DOE ALEXANDER**, his wife; and the unknown heirs of each or all of the above named defendants, if deceased; also all other persons or parties unknown claiming any right, title, estate or interest in the real estate described in the Complaint herein;

Defendants.

THE STATE OF WASHINGTON TO: **ARTHUR H. KEITH** and **JANE DOE KEITH**, his wife; **FREEMAN SNOW** and **JANE DOE SNOW**, his wife; **ARTHUR C. JONES** and **JANE DOE JONES**, his wife; the unknown heirs of **IONA JONES**, deceased; **W. L. MILLER** and **JANE DOE MILLER**, his wife; **SOPHIA WAKEY** and **JOHN DOE WAKEY**, her husband; **WILLIAM M. WEST** and **JANE DOE WEST**, his wife; **JAMES H. GREEN** and **JANE DOE GREEN**, his wife; **GEORGE T. FOSTER** and **JANE DOE FOSTER**, his wife; **R. D. MERRILL** and **JANE DOE MERRILL**, his wife; **CLALLAM BAY & SOUTHERN RAILWAY COMPANY**, a Washington corporation; **B. J. KEITH** and **JANE DOE KEITH**, his wife; **J. E. AUSTIN** and **JANE DOE AUSTIN**, his wife; **LORENA JOHNSON** and **JOHN DOE** or **JANE DOE JOHNSON**, husband or wife of Lorena Johnson; **ALLEGHENY LUMBER COMPANY**, a West Virginia corporation; **WARREN SAVINGS BANK AND TRUST COMPANY**, a Pennsylvania corporation; **NEAH BAY LITE & POWER COMPANY**, a corporation; **W. V. ALEXANDER** and **JANE DOE ALEXANDER**, his wife; and the unknown heirs of each or all of the above named defendants, if deceased; also all other persons or parties unknown claiming any right, title, estate or interest in the real estate described in the Complaint herein;

Defendants:

YOU, AND EACH OF YOU, are hereby summoned to appear within sixty (60) days after the date of the first publication of this summons, to-wit: Within sixty days after the 23rd day of March, 1962, and defend the above entitled action in the above entitled court and answer the Complaint of the Plaintiffs and serve a copy of your answer upon the undersigned, attorneys for the Plaintiffs, at their office below stated, and in case of your failure so to do, judgment will be rendered against you according to the demand of the Complaint which has been filed with the Clerk of this court.

This action is an action to quiet title in the Plaintiffs to property in Clallam County, Washington, described as follows:

Government Lot Three (3), Section Twenty (20), Township Thirty-two (32) North, Range Twelve (12) West W.M., in Clallam County Washington, EXCEPT that portion thereof described as follows:

Beginning at a point 920 feet from the southwest corner of Lot Three (3) on the south side, thence runnng east 110 feet, thence northerly parallel with west line of said Lot 3, 760 feet to the meander line, thence westerly along the meander line 110 feet, thence south to the point of beginning.

JOHNSTON & RALEY,
Attorneys for Plaintiff

JOHNSTON & RALEY,
Attorneys for Plaintiffs
Oak Buildings, P.O. Box 150
Port Angeles, Washington
Pub.: Mar. 23, 30, April 6, 13, 20, 27, 1962.

No. 41362A

NOTICE OF PUBLIC AUCTION SALE OF CLALLAM COUNTY TAX TITLE PROPERTY

Notice is hereby given that pursuant to an order of the County Commissioners, the Treasurer of Clallam County will hold a public auction sale at the front door of the Court House in Port Angeles, Washington, Friday, May 4th, 1962, at the hour of Nine o'clock a.m., at which time and place he will sell to the highest bidder, in accordance with Chapter 68, Section 1, Session Laws of 1937, the following described property in Clallam County, to-wit:

Second Class Tidelands (12 Chains) in front of Gov't Lot 2, Sec. 25, Twp. 31N., Range 9 W.W.M. — Min. Bid $900.00.

Lot 5, Block 34, Townsite of Port Angeles. — Min. Bid $4,500.00.

TREASURER CLALLAM COUNTY

Pub.: April 13, 20, 27, 1962.

NO. 42062

NOTICE OF PUBLIC AUCTION SALE OF CLALLAM COUNTY PROPERTY

NOTICE IS HEREBY GIVEN that pursuant to an order of the County Commissioners, the Treasurer of Clallam County will hold a public auction sale at the front door of the Courthouse in Port Angeles, Washington on Friday May 4, 1962, at the hour of ten o'clock a.m., at which time and place he will sell to the highest bidder, for cash, money order or certified check, in accordance with R.C.W. 36.34.020, the following described Clallam County property to wit:

Commencing at the southwest corner of the northeast quarter of the southeast quarter of Sec. 15, Twp. 30N, Rge. 7 WWM; thence along the south line of said 40 acres east 297 feet to the point of beginning; thence north 417.4 feet; thence east 417.4 feet; thence south 417.4 feet; thence west 417.4 feet to the point of beginning. Together with a right of way for roadway to said tract 2 0feet wide from said tract to the highway. (4.0 acres m71) formerly used by Clallam County as a gravel pit. Minimum bid $500.00.

BOARD OF CLALLAM COUNTY COMMISSIONERS
By: RAOUL A. FLEMING
Clerk of the Board

Pub.: April 20, 27, 1962

No. 5477

NOTICE OF HEARING FINAL REPORT AND PETITION FOR DISTRIBUTION

In the Superior Court of the State of Washington for Clallam County.

In the Matter of the Estate of **MAUDE M. MULLICH**, Deceased.

NOTICE IS HEREBY GIVEN that CHARLES L. BEAM, Administrator CTA of the above entitled estate, has filed in the office of the Clerk of said Court his Final Report and Petition for Distribution, asking the Court to settle said report, distribute the property to the persons thereto entitled and to discharge said administrator, and that said report and petition will be heard on the 22nd day of May, 1962, at 9:30 a.m., at the court room of the Probate Department of said Court, at which time and place any person interested in said estate may appear and file objections thereto and contest the same.

DATED this 26th day of April, 1962.

NORMA M. SORENSEN,
Clerk of the Superior Court
HOWARD V. DOHERTY,
Attorney for Estate
Second and Lincoln Streets
Port Angeles, Wash.
Pub.: April 27, May 4, 11.

CLASSIFIED DISPLAY CLASSIFIED DISPLAY

The Warehouse

THAT'S WHERE FOLKS ARE REALLY SAVING MONEY AND FINDING GOOD SECOND HAND FURNITURE VALUES

SUMMER FURNITURE SPECIAL . . Real nice wicker basket chairs ....$5.77. ALSO Bamboo occasional arm chairs..$ 4.77

HALF PRICE . . Beautiful new table lamps. As low as ....$ 2.77

PREPARE For your World's Fair guest . . NEW Roll-a-Way beds. As low as $19.95

BLOND Oval dining table, 2 leaves, 6 chairs, and buffet . . Nice Condition $69.00

MAHOGANY Glass top nest of tables. Like new condition ..$37.00

COCO BROWN Davenport . . Real good $49.00

WOODEN ARM BED DAVENO with built-in magazine rack. Good condition $49.95

COMPLETE ASSORTMENT of un-finished furniture. At LOW U-Finish prices.

Set of Walnut twin beds in top condition $24.95

LOW PRICES on all occasional and club chairs. Also rockers and recliners.

NORGE 40" electric range, 4 surface units, look-in oven, all automatic. Top condition $69.95

NORGE 40" electric range, 3 storage drawers, Good condition $49.95

ESTATE Gas range, 4 surface elements and griddle $24.00

FRIGIDAIRE Family size refrigerator $59.95

THE BEST IN VALUES AT THE WAREHOUSE

111 West Front GL 7-7022

Two doors West of Brown's Second Hand

CLASSIFIED DISPLAY CLASSIFIED DISPLAY

ECONOMY
THE 1962 GRAND PRIX AWARD

The Pure Oil's Performance and Economy Trials at Daytona International Speedway are considered one of the leading tests for all around stock automotive performance.

1962 OVERALL WINNER: PONTIAC
Second: Chevrolet
Third: Rambler

Pontiac/Tempest teamed to score the highest percentage of potential points for ALL classes and events in this punishing test of FUEL ECONOMY, TRAFFIC PASSING PERFORMANCE, and STOP-AND-GO DRIVING.

The winners at Daytona Beach were cars just like the ones you see in Pontiac dealer show rooms — with the same built in performance features that make Pontiac and Tempest winners everywhere they go. Discover for yourself why these cars have what it takes.

Robertson-Gray Motors Inc.

Your Downtown Dealer

Legal Publication

NO. 42062A

ADVERTISEMENT FOR BID

Sealed Proposals will be received for the following projects:

BY: Supervisor
Division of Engineering & Architecture
Department of General Administration
Room 218 N General Administration Building
Olympia, Washington

PROJECT: District Headquarters
Department of Natural Resources
State of Washington
Port Angeles, Washington

TIME: 3:00 P.M. May 10, 1962 P.D.S.T.

Prime contractors may obtain plans and specifications from the Division of Engineering & Architecture, above address, upon the deposit of $50.00, or may be viewed at the AGG's Seattle and Tacoma, Plan Bureau, Seattle and Associated Sub-Contractors, Tacoma.

The state reserves the right to reject or accept any or all proposals and to waive informalities.

CLYDE J. FENN, JR.
Supervisor

Pub.: April 20, 27, 1962

NO. 5448

NOTICE OF HEARING FINAL REPORT AND PETITION FOR DISTRIBUTION

In the Superior Court of the State of Washington for Clallam County.

In the Matter of the Estate of **AGNES MARIE STANARD**, Deceased.

NOTICE IS HEREBY GIVEN that DOLORES IRENE LOYD, Administratrix of the above entitled estate, has filed in the office of the Clerk of said Court her Final Report and Petition for Distribution, asking the Court to settle said report, distribute the property to the persons thereto entitled and to discharge said administratrix, and that said report and petition will be heard on the 15th day of May, 1962, at 9:00 A.M., at the court room of the Probate Department of said Court, at which time and place any person interested in said estate may appear and file objections thereto and contest the same.

DATED this 18th day of April, 1962.

NORMA M. SORENSEN,
Clerk of the Superior Court
By WILDA M. DOTY,
Deputy

JOHNSTON & RALEY
Attorneys at Law
P.O. Box 150, Oak Building
Port Angeles, Washington
Pub.: April 20, 27, May 4, 1962.

© 1962 by NEA, Inc. T.M. Reg. U.S. Pat. Off. 4-27

"But, Mom! You didn't say I couldn't have a piece of cake. You just said I'd better not let you catch me taking it!"

Crossword Puzzle

ACROSS
1. Particular
7. Tailless animal
11. Stylus
12. Biting
14. Withdraw
15. Simple
16. Mimic
17. Direction
19. Kind of buoy
20. Sweet potatoes
22. Quiescent
24. Rail
26. Composition for two
27. Played the first card
29. Prompted
33. Notched edge
37. Valley
38. Cutting tool
39. Indigo plant
41. Grimalkin
42. Parry
44. Settle
46. General fight
47. Slackens
48. Course grass stem
49. Woodland

DOWN
1. Wanders
2. Surgical instrument
3. Flower cluster
4. Chill
5. Grant
6. Trample
7. Burst of ill-humor
8. Edible tuber
9. Seaport in Chile
10. Sofa
13. Nick
18. Turf
21. Barter
23. Disposition
25. Cognate
28. Put on
30. Abandon
31. Makes happy
32. Abominate
33. Feign
34. Shield
35. White poplar
36. Oriental dish
40. Large timber wolf
43. Female sandpiper
45. Balloon basket

T	I	M	I	D		L	A	V	A	S	
A	V	I	S	O		A	R	I	S	T	A
P	E	L	E		C	Y	P	R	I	A	N
A	S	K		G	O		A	T	A		
		Y	E	A	R	N		U	N	D	O
O	R		P	I		C	H	O	S	E	N
R	A	V	I	N	G		U	S		W	E
G	H	I	C		A	L	L	O	W		
		S	U	K		O	K		E	A	T
O	C	A	R	I	N	A		D	A	N	A
S	A	G	E	L	Y			S	A	V	O	R
	M	E	S	N	E			T	R	E	A	T

Solution of Yesterday's Puzzle

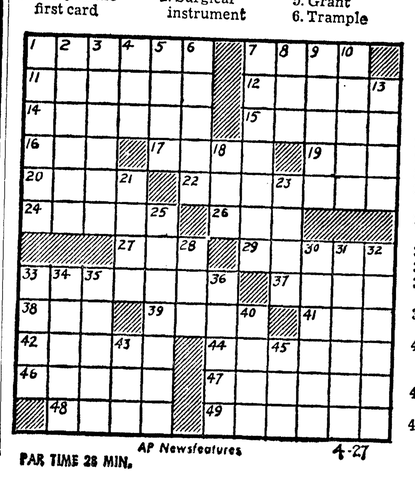

AP Newsfeatures 4-27

PAR TIME 28 MIN.

Legal Publications

sons thereto entitled and to discharge said administratrix, and that said report and petition will be heard on the 15th day of May, 1962, at 9:00 A.M., at the court room of the Probate Department of said Court, at which time and place any person interested in said estate may appear and file objections thereto and contest the same.

DATED this 18th day of April, 1962.

NORMA M. SORENSEN,
Clerk of the Superior Court
By WILDA M. DOTY,
Deputy

JOHNSTON & RALEY
Attorneys at Law
P.O. Box 150, Oak Building
Port Angeles, Washington
Pub.: April 20, 27, May 4, 1962.

NO GENTLEMEN

ST. LOUIS, Mo. (AP)—A talking crow named Joe has been banished from suburban Rock Hill because he couldn't stay out of trouble.

Mrs. Arthur C. Brown found the bird with a broken wing last August and took it in. The bird learned to say "hello," "mama," and "oh, mom," and became a pet of neighborhood children.

But recently Joe pecked several children. The humane society held Joe for 11 days so he could be examined for rabies and then put him up for adoption.

A naturalist who owned a female crow rescued Joe from the humane society shelter but soon turned him loose in the woods. It turned out that Joe was no gentleman.

As a matter of fact Joe was a female.

Boyle claims 'Almost home buying' crown

NEW YORK (AP)—There are undoubtedly certain advantages in buying a house and living in it.

But there are even more advantages in almost buying a house and never living in it.

I have been almost buying a house since I first came to Manhattan 25 years ago with my entire worldly wealth—$37—sewed to my underwear to foil pickpockets.

ALMOST A BUYER

As a matter of fact if I were the bragging kind—which I am—I could lay clear and positive claim to the title of being the world's champion almost-buyer of homes.

In the last quarter century I have almost bought more than 1,000 different homes.

Almost buying a house is a fine exercise in brinkmanship, and it takes a cool head and a steady hand to avoid making a down payment over a 25-year period. But it can be done.

TWO WAYS

There are two ways to almost buy a house.

1. On rainy or snowy weekends you spread out the Sunday paper real estate sections on the floor and study the pictures and read the ads until you find what seems like the ideal home.

Then you mentally buy it and for an hour or more you enjoy the thrill of ownership. But then you suddenly find the house has only 12 bathrooms or is situated in a town with an impossible name like Weepaucket, and you decide against buying it after all.

SUNNY WEEKEND

2. On sunny weekends you gather up your wife and daughter and actually go out to the suburbs and inspect one of the dear little homes which some friend has said would be perfect for your family.

There is a real peril here for the almost-buyer of houses. In the fun of mentally owning a really nice dwelling, a man is in danger of absent-mindedly putting down some ready cash, and finding himself stuck.

But if he keeps his wits about him the almost-buyer can always find something wrong with any home. He can point out the attic is too near the basement, or the back door is too far from the nearest saloon, or imagine how the driveway would look under 12 feet of snow.

IT'S NICE

In the end the almost-buyer shakes his head regretfully and says, "It's nice, real nice. But just not quite what I wanted."

I know exactly what I want.

I want a house exactly like the one I was raised in in Kansas City, Mo. I want a big rambling old-fashioned white house with a front porch and a nice shady lawn and a backyard large enough to pitch horseshoes in and hold a family picnic.

But I don't want this house at the end of a deity-forsaken railroad 90 miles away in the suburbs. I want it right in the center of Times Square.

Of course, the price has to be right, too. I have in mind about $5,000—which is what my father paid for the house I was raised in.

If anybody puts a house like that on the market, I'll rob a banker if necessary to get up the put-down money.

Until then I'm going to go right on being the world's most dedicated almost-buyer. It's a great hobby.

CHIMP BANKS DOUGH

RICHMOND, Ind. (AP) — Cuddles has a savings account, just like any minor, but the chimpanzee's application caused officials of the Second National Bank to study the rules for awhile.

John Hilterman brought the pet to open an account Thursday, and bankers decided the account could be handled on the same basis as a minor child's, listing Hilterman's name also.

Hilterman said Cuddles, 3, has learned some tricks and sometimes is paid for performing. The amount deposited was not disclosed.

OUT OUR WAY

★ WASHINGTON COLUMN ★

Administration Maintains Rosy Economic Outlook

BY PETER EDSON
Washington Correspondent
Newspaper Enterprise Assn.

WASHINGTON—(NEA)—Chairman Walter W. Heller of President Kennedy's Council of Economic Advisers went "on the record" for a change to give Secretary of Labor Arthur Goldberg's conference of writers and editors his size-up of present business conditions.

Unless it's for a carefully prepared speech or a statement before some congressional committee, Heller usually talks "for background" only, and doesn't allow himself to be quoted. That gives him the opportunity to claim he was misunderstood or misinterpreted if something goes wrong.

BUT THIS TIME HE ADMITTED for direct attribution that it is "the unfinished business of economic policy," not the accomplishment of lifting the rate of output by $50 billion in the past year, that is of most importance.

The disappointing performance in economic recovery so far this year is analyzed by Heller as due to several factors:

1. Consumers do not seem to have measured up to their postwar recovery performance. They are buying about the same amount of consumer durable goods that they did in 1959-60, in spite of the fact that their disposable income after taxes is about 10 per cent above what it was two years ago.

2. Similar conditions are cited with respect to business investment outlays and inventory build-ups. Corporate profits for the fourth quarter of 1961 are expected to surpass the previous $51.5 billion peak rate when final figures are in. (Late Commerce Department figures give a $52.4 billion figure for the yearly rate during fourth quarter '61. First quarter of '62 gives promise of being even better.) It is expected that these funds will be used to expand, replace and renew industry's capital stocks, aiding recovery during the rest of the year.

3. Government purchases at federal, state and local levels are also expected to rise in 1962. This is said to offer a distinct contrast to 1959-60, when contraction of government spending too soon contributed to premature downturn of the economy in early 1961.

CONFIDENCE IN THE VIGOR of the present recovery, Heller declares, is strengthened by recent developments:

February manufacturers' sales were up 2 per cent over January levels, and retail sales were up over 1 per cent.

Automobile sales of 616,000 vehicles in March is at a seasonally adjusted rate of 6.8 million cars for the year. Continued sales at this rate would make 1962 second only to 1955.

The housing situation, on the other hand, has made life miserable for economic forecasters.

Housing starts dropped 20 per cent, October to February. (They scored 23 per cent advance in March.) But housing permits have risen 11 per cent, indicating possibilities for a good 1962 total.

The early steel strike settlement—after a temporary foul-up—has removed a major source of uncertainty about the present recovery and greatly strengthened the prospects for continued price stability.

In the face of these conditions, Heller is still sticking to the council's earlier forecast for a $570 billion gross national product for the full year.

Bowling scores

PORT ANGELES BOWL
City League

Swain's (0), Peninsula Fuel (4). High 10 T. Middleton 181, high 30 R. Maupin and G. Schmidt 500.

Shell Oil (1), Pen Ply No. 2 (3). High 10 Les Shore, Bud Johnson and Dan Vautier 225, high 30 Bud Johnson 609.

Dobson's Electric (3), Darigold (1). High 10 Pete Huff 232, high 30 Pete Huff 580.

Water Dept. (0), Carter Service (4). High 10 A. Olson 229, high 30 Ron Hanson 597.

Domestic Engineers League

Union Oil (0), Hughes Watch Repair (4). High 10 Bev Iverson 185, high 30 Katie Kellen 459.

Murray Motors (4), Aldwell & Wenner (0). High 10 Mary Ross 180, high 30 Mary Ross 517.

Harbor Tavern (3), Frontier Farm (1). High 10 Faye Alger 205, high 30 Faye Alger 490.

LICENSE SUSPENDED

OLYMPIA (AP) — A 14-day suspension of the liquor license held by the Walla Walla Bowlers' Club was handed down Friday by the State Liquor Control Board.

Board member Fred Koch said the suspension, effective May 15-29, was made because the club engaged in advertising "that could be construed as implying the club is operated as a public place."

Port Angeles Evening News

A Washington 1916 corporation publishes the Port Angeles Evening News daily except Sunday and the Olympic Tribune every Friday.

Founded in 1886 as "The Model Commonwealth."

Charles N. Webster....edit. and pub.
Esther Webster .....associate editor
George Buck .....general manage.

Member of the Audit Bureau of Circulations.

Second class mail privileges authorized at Port Angeles, Washington.

MEMBER ASSOCIATED PRESS

The Associated Press is entitled exclusively to the use for republication of all the local news printed in this newspaper as well as all AP.

Port Angeles Tides

Tides are given in chronological sequence.
Light face indicates a.m. Black face indicates p.m.

Date	Day	HIGH Time	HIGH Ft.	LOW Time	LOW Ft.	HIGH Time	HIGH Ft.	LOW Time	LOW Ft.
				APRIL					
27	Fri.			1:49	4.8	4:09	5.7	2:40	-0.7
28	Sat.	12:01	5.7	3:41	-0.3				
				Pacific Daylight Saving Time					
29	Sun.	1:00	5.7	6:21	3.7	6:24	4.8	5:41	0.1
30	Mon.	12:56	5.8	7:05	2.7	12:02	4.7	6:39	0.6
				MAY					
1	Tues.	1:19	6.1	7:45	1.7	1:20	4.7	7:30	1.2
2	Wed.	1:48	6.4	8:29	0.6	2:29	4.8	8:16	1.8
3	Thur.	2:19	6.6	9:13	-0.4	3:37	4.9	9:02	2.5
4	Fri.	2:51	6.8	9:56	-1.2	5:03	5.0	9:46	2.5
5	Sat.	3:22	6.8	10:40	-1.7	7:12	5.3	10:32	3.8
6	Sun.	3:51	6.7	11:25	-1.8	8:48	5.6	11:19	4.3
7	Mon.	3:11	6.5	12:12	-1.7	9:49	5.8	12:14	4.7
8	Tues.	4:08	6.1	1:01	-1.4	10:44	6.0	12:59	4.8
9				1:39	4.8	3:57	5.8	2:02	-1.0
		11:32	6.0						
10	Thur.			2:44	-0.4				

Corrections for Other Areas—Kalaloch-Ruby Beach, 2 hrs., 46 min. earlier; La Push-Quillayute Riv., 2 hrs. 21 min. earlier; Neah Bay, 2 hrs. 6 min. earlier; Sekiu-Clallam Bay, 1 hr. 38 min. earlier; Dungeness, 38 min. later; Sequim Bay, 48 min. later.

HEALTH CAPSULES
by Michael A. Petti, M.D.

DO NERVE PILLS, SEDATIVES, OR TRANQUILIZERS IMPROVE THE FUNCTION OF YOUR NERVES ?

ALL THEY DO IS HELP YOU RELAX WHILE YOU'RE TAKING THEM. UNDERSTANDING YOUR PROBLEMS BRINGS MORE LASTING RESULTS.

Health Capsules gives helpful information. It is not intended to be of a diagnostic nature.

Obituary

GEORGE W. BEEBE

George W. Beebe, 90, of 1031 W. 9th St., Port Angeles resident 63 years, died Wednesday.

Funeral services will be held at the McDonald Funeral Home Saturday at 10:30 a.m. with the Rev. Lloyd F. Holloway officiating. Cremation will follow.

Mr. Beebe was born at Mason City, Iowa Sept. 24, 1871. He came to Port Angeles in 1899.

The McDonald Funeral Home announces Mr. Beebe has no known relatives.

OPEN NIGHTS
This Week
Until 8 P.M.
Fry Drug
1st and Laurel

Dr. David H. Ray
OPTOMETRIST
(Vision Specialist)
- Vision Examinations
- Prescribing Of Lenses
- Modern Eye Wear
- Visual Training
- Hearing Aids
- Repairs, Adjustments

OFFICE HOURS: 9-5
(Including Saturday)
106 N. LAUREL MORSE BLDG.
PHONE GL 7-4667

WANDERING Scribe

The alarm clock should be spiked ahead one hour Saturday . . . to provide for daylight saving time . . . that starts at 2 a.m. Sunday . . .Scribe cheated Jack Cotton . . . a members of a rival Lake Crescent fishing club . . . out of his honor . . . of catching the largest trout of the season . . . in Lake Crescent . . . Cotton caught a 10 pound 4 ounce Beardslee opening day . . . April 15 . . . near Pirates Cove . . . at the east end of the lake . . . He had the big trout weighed by Em Lawrence . . . postmaster . . . to make it legal . . .Keith Wallace was fishing with Jack in the boat . . . With such support . . . of truthful and reputable persons . . . the weight is authentic . . . Week ago, Scribe unknowingly . . . took the honor away from Cotton . . . by saying another guy . . . with a mere nine pounder . . . caught April 22 . . . was king fish . . . Cotton and I straightened the matter out this morning over a cup of coffee . . . and now the Cotton fish is the one to aim at for this season so far . . . Chuck Beam came into the office this morning . . . and reported seeing an albino crow . . . early today on Cherry Hill . . . Chuck until he verified the . . . Chuck, until he verified the crow flying around . . . thought maybe the bird had got mixed up with some white paint . . . It is not entirely white . . . but has some white feathers.

Air-marine news

The S. S. Idaho, that moored at the port dock Thursday forenoon, loaded 500,000 bf of lumber and 150 tons of newsprint for delivery to the army in the South Pacific. Stevedore gangs worked on loading cargo to 11 p.m. last night and the ship left the dock at 2:30 a.m. today. The big breakers started hitting the port dock at 1:30 a.m.

Local news briefs

Fire run

City firemen answered a call at 8:33 a.m. today to 321 W. 15th where a defective furnace had backfired. There was no damage.

DANCING
King's Tavern
LIVE MUSIC
Friday - Saturday
SEQUIM, WASH.

Pt. Angeles Reflections

FORTY YEARS AGO APRIL 27

That many people in this vicinity were hankering for a taste of elk meat was proven today when the 200 pound carcass of an Olympic elk was put on sale at the Columbia Market when people stormed that place to purchase choice cuts.

The carcass was that of a two-year-old bull killed early in the week by Game Warden Jack Pike on account of it being wounded. An order for the sale of the meat was given to the county game commission by Judge J. M. Ralston. Before noon today the meat had practically all been purchased at the price of fifty and sixty cents a pound.

TWENTY-FIVE YEARS AGO

The famous British crown, that will be placed on the head of King George May 14, will not exceed in beauty the mammoth one that has just been constructed by Harris and Schulice for "King Salmon." Made of bright tin over a cap of purple velvet, the big crown was delivered today and will be ready to place on the head of the silvery king May 14.

The fire department is continuing its hydrant-painting project started last week as a Clean Up Week activity. The body of each hydrant is painted bright yellow, while the caps and tops are painted black, red or green, designating varying degrees of pressure.

Elks award scholarship to Sequim girl

Naval Lodge of Elks Thursday night named Lona Jean Silberhorn of Sequim winner of Elks $300 scholarship award for 1962. Miss Silberhorn placed third in the state contest for an additional award of $100, according to Exalted Ruler Norman R. Gallaway.

At their regular weekly meeting a class of candidates was initiated. They were Gordon W. Kalahar, Peter H. Wise, Edwin H. Maybee, Ernest E. McClanahan, Paul J. Wahto, Allen F. Perkins, Keith E. Wallinder and Don Martin.

Hospital Notes

Admitted: Mrs. Robert E. Gross, Mrs. Peter Nielsen, Mrs. Theresa Byers, Martin Anderson of Forks and Bennie Epperson.

Discharged: Gus A. Wahlberg.

TURN RED

SEATTLE (AP) — There were red faces in the fine arts pavilion at the Seattle World's Fair.

A visitor pointed out Thursday that two paintings were hanging sideways.

The abstractions by French artist Roger Bissiere had been hanging that way since the fair opened last Saturday.

Officials corrected the mistake.

Calendar

TONIGHT

Juan de Fuca Commandery, KT, Masonic Temple, 7:30 p.m. Stated conclave, refreshments.

Franklin Cub Pack, 7:30 p.m. at the school.

Jefferson Troop No. 471, scout hall, 7:30 p.m.

Eagles Aux., Eagles Hall, 8 p.m.; election of officers, initiation.

Order of Runeberg Ladies Aux., with Mrs. Harold Oman, 1 p.m.

Junior high dance, "Y" social hall, 8 p.m.

Presbyterian Fireside Fellowship, Joe Wolfe residence, 1337 W. 5th, 8 p.m.

Eden Grange, hall, 8:30 p.m. First and second degrees exemplified.

SATURDAY

4-H demonstrations, Angeles Grange Hall, begin 9 a.m.

Mount Pleasant Community Assn., rummage sale, Port Angeles Hotel Bldg.

YMCA schedule, 9:30 a.m., movie, 10 a.m. handicrafts and woodworking; 10:30 a.m. volleyball; 11 a.m., Trampoline instruction; 11:30 a.m., rifle range and archery.

Woman's Relief Corps, GAR Hall, luncheon, 12:30 p.m.; business meeting, 2 p.m.

Olympic Lodge Sons of Norway potluck dinner, Literary Clubhouse, 6:30 p.m.

College Y uClb Gay '90's Party, YMCA social hall, 8 p.m.

World War I Barracks and Auxiliary social night, GAR Hall, 8 p.m.

Helpful Neighbors Club dance for members and guests, Agnew Community Hall, 9 p.m.

SUNDAY

Fairview Grange smorgasbord, grange, hall, 1-5 p.m. Public welcome.

DeMolay practice degree, Masonic Temple, 7 p.m.

MONDAY

Angeles Grange, Auxiliary, hall, 12:30 p.m. potluck.

Letter to the Editor

The Evening News welcomes letters to the editor when they are concise and bear the writer's signature in longhand. They also must carry the sender's address and be plainly written, preferably typed. All letters are subject to rejection or editing. None will be returned.

NEEDS HEARING

Editor, P. A. Evening News:

In a city that speaks more often in thousands and even millions of dollars, it might seem trivial when a few people present a petition on behalf of a particular request, whether it is for removal of an unsightly monkey tree or rezoning a residential area for business.

It is easy for the council to grant a request when those who might oppose it are unaware that anything is even wrong. But the problem does not end there. It only begins. Once commercial buildings rise, there is no turning the tide backward to residential status. Once an aged monkey tree is removed by the city street department, it is gone, even though sap might still be running in it. It is amazing and mysterious at the swiftness with which some things get done when others are neglected for a long time.

It would seem in the best interests of the people of Port Angeles for the council to accept petitions offered and table them until the next meeting, giving notice through the press and radio to consider at that time. Then both sides will have an opportunity to speak — an American privilege we all expect.

MRS. ROBERT NELSON
520 E. Georgiana
Port Angeles
April 24

CLAIMS U2 FLIGHTS

TOKYO (AP)—Red China today charged Chinese Nationalist pilots in American U2 planes had made repeated spy flights over the southeast coast of the China mainland.

It was the first time the Reds accused Chiang Kai-shek's pilots of flying U2s.

The Chinese charge, published by the official New China News Agency, did not go into details. It was part of a review of alleged intrusions by American warships and planes.

LITTLE CHANGE

Port Angeles forecast

Rain squalls this morning becoming partially sunny with showers this afternoon. Partly cloudy tonight and Saturday with scattered showers. Winds southeasterly 30 m.p.h. becoming 40-55 m.p.h. at noon, diminishing to 20-30 m.p.h. tonight and Sunday. High temperature both days about 53 degrees, low tonight 42. Gale warnings displayed.

Western Washington—Occasional showers and partial clearing Friday night and Saturday. High Saturday, 50-58. Low Friday night 38 45. Coastal winds becoming west to northwest 20-30 knots Friday night and 12-25 knots Saturday. Gale warnings remain displayed.

Inland Waters Western Washington — South to southwest winds decreasing to 15-25 knots Friday night and 12-25 knots Saturday. Partial clearing Friday night and Saturday with some sunny periods Saturday.

FIVE-DAY FORECASTS
By THE ASSOCIATED PRESS

Western Washington - Western Oregon—Precipitation above normal, with one showery period ending Saturday and another occurring Tuesday or Wednesday. Temperatures much below normal at beginning with high in 50s and low 32-42 rising to normal with high becoming 60-70 and low 38-48 by Monday or Tuesday.

24 hours to 4 a.m. Friday

Pacific Northwest	High	Low	Pr.
Bellingham	54	41	.35
Boise	—	—	
Hoquiam	54	45	1.29
Olympia	57	44	.22
Omak	61	40	.04
Port Angeles	52	40	T.
Spokane	56	40	.12
Vancouver, B.C.	51	42	.33
Walla Walla	62	47	.12
Wenatchee	60	42	.12
Yakima	58	43	.15

National extremes, excluding Alaska, in 24 hours to 4 a.m.
High 92 at Thermal, Calif.
Low 24 at Drummond, Mont.

Alaska			
Anchorage	43	27	
Fairbanks	39	—	.07
Juneau	52	29	

Local Sun	Rises	Sets
April 28 ...	4:59 a.m.	7:20 p.m.

Fair parking 'chaotic' official says

SEATTLE (AP) — The parking situation at the Seattle World's Fair was described Thursday by State Rep. John L. O'Brien, speaker of the House, as "confused and chaotic."

Failure of visitors to use the two main parking facilities — the City Garage abutting the grounds and the Interbay lot about a mile away — poses the threat of financial losses.

Shuttle buses carry parkers from Interbay, which cost the exposition a reported quarter-million dollars for blacktopping, to the Fair.

O'Brien, a member of the Legislative Council's executive committee, spoke after hearing a report from a three-man team investigating phases of Fair operation.

Complicating the parking picture is a decision by King County Superior Court voiding leases with Century 21 Incorporated for handling of the two major parking sites. The court held the city should have called for bids.

Complaints had come earlier from Fair visitors that some independent parking lots were charging fees in excess of their posted rates.

In view of the lack of business during the Fair's first week, however, OBrien said parking rates at the big facilities might have to be reduced. The daily maximum charges was reported Thursday as $3, a cut from $6.

The legislator suggested the Fair take action to recover the money it spent on Interbay.

O'Brien said prices in general at the Fair were moderate but may have to be reviewed in the future to be sure they stay in line.

The investigation indicated there may be no need to use the new freeway bridge as a parking lot. The wide bridge crosses the Lake Washington Ship Canal and will be unused for traffic during the Fair as the freeway will not have been completed.

Fees at both the City faculty and Interbay were quoted Thursday as 50 cents for the first hour, 25 cents for each additional hour until the maximum of $3 is reached. This covers a 12-hour parking day.

HEATING OILS
HAVE HEAT WHEN IT COUNTS ...COUNT ON 76 UNIFLAME HEATING OILS!
For Dependable Delivery of Clean-Burning 76 Uniflame Heating Oils.
PHONE GL 7-5575
IRA COUNTER
Distributor
738 Marine Drive

CLEAN IT
PAINT IT
SELL IT

'King and I' returns to Lincoln Theater

The film version of one of the all time great musical stage hits makes a return appearance at the Lincoln Theater here Saturday for a four-day run.

Rodgers and Hammerstein's "The King and I," in CinemaScope Color co-stars Deborah Kerr and Yul Brynner.

Miss Kerr plays Anna, the attractive English widow who arrives in Bangkok as governess and teacher for the children of the King of Siam.

BRYNNER WON an academy award for his portrayal of King Mongkut, the stubborn monarch who could not understand how a man could survive with only one wife. Naturally, the two collide when she tries to teach him western ways.

Featured as Tuptim, the salve girl, is Rita Morena who just won an academy award for her supporting performance in "West Side Story."

PRODUCED BY Charles Brackett and directed by Walter Lang, the film introduced such songs as "I Whistle a Happy Tune," "Getting to Know You," and "Hello Young Lovers," along with several others.

Jerome Robbins, who was choreographer for the "West Side Story," also handled the same assignment in the "King and I."

Because the picture is such a favorite, Manager Evar Halberg said it is opening on Saturday instead of the usual Sunday to give it the benefit of a four-day run.

COMPANION PIECE to the "King and I" is "The Enemy Below," starring Robert Mitchum and Curt Jurgens. The film depicts a life and death struggle over several days between a Navy destroyer escort commanded by Mitchum and a German sub commanded by Jurgens.

Veteran actor Dick Powell directed the picture.

PORT ANGELES DRIVE-IN THEATRE. NOW
GL 7-4541
TONIGHT — SAT. — SUN.
2 OUTSTANDING HITS
ELVIS PRESLEY.
"BLUE HAWAII"
HAL WALLIS PRODUCTION
TECHNICOLOR and PANAVISION
A PARAMOUNT RELEASE
ALSO
DEAN MARTIN
SHIRLEY MacLAINE
ALL IN A NIGHT'S WORK
A HAL WALLIS PRODUCTION
TECHNICOLOR
A Paramount Release

Burton's wife joins goings on in Rome

ROME (AP)—Elizabeth Taylor and Richard Burton narrowly escaped injury in a predawn auto accident today, and several hours later the Welsh actor appeared with his wife, Sybil, at Rome's airfield.

Burton and his wife drove to the airport to meet their daughter, Katy, 4, who flew in from London.

Before their appearance at the field there had been a series of reports and denials of Mrs. Burton's presence in Rome. One spokesman for Burton said Mrs. Burton had been here since Sunday.

That was the day Burton and Miss Taylor were on an Easter holiday at Porto Santo Stefano, about 100 miles north of Rome. They were reported to have had a violent quarrel there on Monday and Miss Taylor returned to Rome alone.

The auto accident today was the first time Miss Taylor and Burton are known to have been together since their quarrel. The car in which they were riding blew a tire and went into a ditch near their villas.

Burton and Miss Taylor walked away from the accident to Miss Taylor's villa. Roughly 10 hours later he was seen coming out of his own villa with his wife and they drove to the air field.

Vital Statistics

Born yesterday at Olympic Memorial Hospital

To Mr. and Mrs.—

Dennis Ingram, 824 E. 2nd, a daughter, 3 a.m.; 6 lbs.

Lonnie Thweatt, Makah AFB, a daughter, 11:03 a.m.; 7 lbs. 13 oz.

LINCOLN THEATRE. LAST DAY
GL 7-4597
F. SCOTT FITZGERALD'S
TENDER IS THE NIGHT
CINEMASCOPE COLOR by DE LUXE 20th
starring JENNIFER JONES • JASON ROBARDS, Jr.
JOAN FONTAINE • TOM EWELL
ALSO
TERROR AND SUSPENSE
20000 EYES
CINEMASCOPE
GENE NELSON
MERRY ANDERS
JAMES BROWN
A 20th CENTURY-FOX RELEASE
STARTS SATURDAY
One of the All Time Greats
"THE KING AND I"
With Deborah Kerr - Yul Brynner and Acadamy Award Winner Rita Moreno.
And Robert Mitchum in Another All Time Great Hit
"THE ENEMY BELOW"
A World War II Battle Between An American Destroyer and a German Submarine.
KIDS
Another Giant Double Bill — 1:00 p.m. Saturday
A Deluxe Western
"BELL OF ROSARITA"
In Gorgeous Color
AND
Rip Roaring Comedy
"ABBOTT AND COSTELLO MEET JACK AND THE BEANSTALK"

BOWLERS!
...we have open bowling:
LAUREL LANES
8th and Laurel
Come One . . . Come All! There's Plenty of Room for Plenty of Fun!
Make Up A Party . . . Bring The Family! All Modern Equipment. Courteous Service. Enjoy A Tasty Snack Or A Steak At BRUNO'S, Phone GL 7-5858.
WEEKEND EVENTS:
Sunday — Scotch Doubles 7:00 p.m.
OPEN PLAY

IMPORTED Coronado
the suit with eye appeal
Cool, lustrous, lightweight, the Coronado suit reflects a new emphasis on elegance. Tailored in the American manner, Coronado's imported fabric is loomed in Great Britain of finest Turkish Kid Mohair and pure Australian Worsted. Coronado may be seen in rich plaintones.
$75
Widsteen's
ELKS BUILDING

FHA and CONVENTIONAL
HOME LOANS
★ Minimum Down Payment
★ Low Bank Rates
★ Payments To Fit Your Budget
For Details Contact Your
FIRST NATIONAL BANK
Real Estate Loan Officer

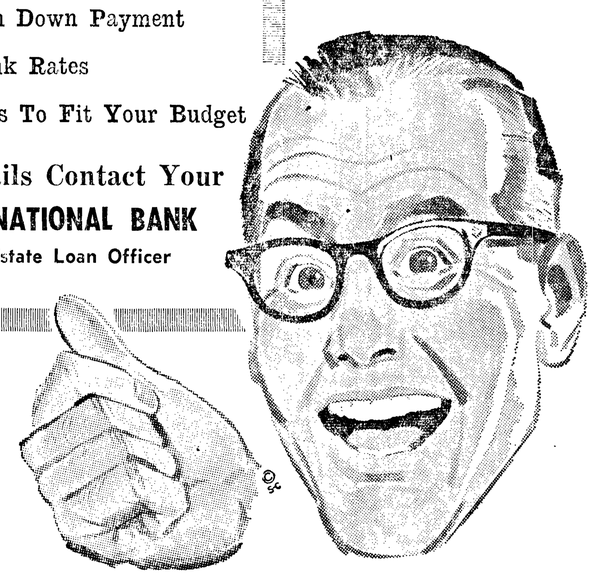

Building with Port Angeles Since 1901
FIRST NATIONAL BANK
In Port Angeles, Washington
MEMBER FEDERAL DEPOSIT INSURANCE CORPORATION