THE OLYMPIC TRBUNE

Friday, May 18, 1962 | Volume LXXVII | Second class postage paid at Port Angeles | Friday, May 18, 1962

Millmen offered pay hike in new work pact

PORTLAND (AP)—Some 20,000 employes of 49 Pacific Coast pulp and paper mills would receive a 2½ per cent general wage increase under an agreement announced today after three weeks of negotiation.

The proposal will be submitted for approval to locals of the International Brotherhod of Pulp, Sulphite and Paper Mill Workers and the United Papermakers and Paperworkers.

If passed, it will become effective June 1.

Union negotiators and representatives of the Pacific Coast Association of Pulp and Paper Manufacturers said the proposal calls for wage increases ranging from 5½ to 13 cents an hour; a 3-cent increase in the night shift differential, bringing the graveyard shift differential to 15 cents per hour; four weeks paid vacation for 20 years work, instead of 23 years; and changes in the health and welfare program.

A joint announcement said the agreement establishes hourly base rates of $2.29½ an hour for men, $2.00 for women. Journeymen mechanical employes would receive $3.27 hourly.

The new wage proposal applies to all hourly employes of the three local pulp and paper mills.

Management representatives and labor delegates from the mills took part in the negotiations which were conducted at Portland for three weeks.

CLEAN CITY AWARD — Councilman Sam Haguewood admires the trophy held by Mayor James E. Maxfield presented to Port Angeles for second prize in the governor's statewide clean up and beautification contest in cities of this class. (Evening News Photo).

Another quiz scheduled in trailer case

The City Planning Commission informed City Council last night that it was posting the property at 4th and Peabody and would hold another hearing on Violet Hurlong's request to build a trailer court there.

The hearing will be held at 7:30 p.m. May 29 in the Council chambers. Mrs. Hurlong's request for a variance of the zoning regulation had been approved once, but caused such a furor, it was rescinded and referred back to the commission.

The information was contained in a copy of the minutes of the last meeting of the commission. Also in the minutes was a request for a variance on lot 6, block 115 for permission to build a private dwelling four feet from the property line instead of the regulation seven.

The lot in question borders the Sampson Donation Claim and is the westerly boundary of townsite lots in that area. This block is between 4th and 5th between "E" and "F."

There was also a request from residents of Alderwood Acre Tracts that a lane be recognized in their area. The commission recommended to the Council that the request be granted, because a survey by City Engineer John Warder showed the area occupied by a lane.

The residents want the lane called Oak Lane.

EXPECT MISHAP

LOS ANGELES (AP)—The commander of the Air Force Systems Command says there is a tendancy to overemphasize missile failures.

Seen around the clock

Ron Rogstad taking his wife to the hospital early this morning and hoping the new arrival will be a boy to even the family at two and two — Youngsters carrying badminton racquets headed for the Roosevelt gym each evening — Light on at the new swimming pool as last-minute work is done before the opening Sunday — Downtown pedestrians getting strong tar odor as crew works on roof of building near 1st and Lincoln—Stricken look on faces of two junior high boys who lost newly issued Centennial pageant ticket book at carnival.

Council gets protest on use of Civic Field for pageant

City Council received a petition with 612 signatures protesting the use of Civic Field during the month of June for the Centennial pageant.

The petition, which was presented to Council by Harold Brisbin, 814 E. 5th, was referred to the park board for further action. Before the petition was referred Councilman Murray Randall made a statement and Mayor James E. Maxfield read a letter concerning the issue.

Randall, speaking as president of the Babe Ruth Baseball League, wanted it understood that the petitions weren't instituted by the Babe Ruth organization.

THE LETTER Maxfield read was to the Council from Gordon E. Hagan, commissioner for the third district American Legion baseball. Hagan also disclaimed the responsibility for the petitions. He said in the letter the committal of Civic Field won't be fatal to the summer baseball program.

He ended the letter by saying it was impossible to build character in youth, when the adults continue to argue over "dead issues." He urged everyone to "play ball" with the Centennial Committee.

COUNCIL RECEIVED two bids for furnishings for the new addition to city library. One of the bids was for a total of $33,270 and was submitted from Northern School Supply. The other, a bid submitted by Olympic Stationers was on individual pieces of equipment.

The bids were referred to the library board to be analyzed and Council agreed to call a special meeting to hear the board's recommendation.

THE OPENING of bids for furnishing a pickup truck for the street department was set aside until next meeting. Council approved the renewal of liquor licenses for the Duck Inn, Corner Cupboard and B&M Grocery.

Council also approved two progress payments to K. T. Henderson. One was $25,320 for construction and materials on the William Shore Memorial Swimming Pool and the other $3,383, for work on the library addition.

COUNCILMEN GAVE their approval for the manager to call for bids for construction of a metal power tower to replace a wooden structure at the edge of Peabody gulch on east 2nd.

A request for $200 to sponsor a city entry in the Babe Ruth baseball league was granted.

Councilman Nathan Richardson inquired about the purchase of right-of-way across the John Metzger property to complete the linking of Front St. with Highway 101.

SLANKARD SAID he had made an initial offer of $2,000 for the right-of-way and had been refused. He then asked the county assessor to make an evaluation of the land and the assessor put a value on the property higher than $2,000.

Slankard then made a conditional offer of $3,000. Council passed a resolution for him to go ahead and secure the right-of-way for that price.

Rangers shifted, five new ones coming here

Olympic National Park reports the transfer of seven members of permanent ranger personnel from the local park to other areas and the arrival of five replacements.

On Feb. 3 Hugh H. Beattie, supervisory park ranger, Lake Crescent, was promoted to serve at the Cowles Dam National Recreation area in this state.

March 17, Herbert R. Gercke, supervisory park ranger at the Hoh, was promoted and left for new duties at Mount Rainier National Park.

APRIL 2, Willis R. Anderson, supervisory ranger at Kalaloch, transferred to Oregon Pipe National Monument, Arizona, as chief park ranger.

April 30, Robert R. Jacobson, district ranger at Kalaloch, was promoted to a similar position at Sequoia National Park, California.

May 12, Robert M. Mead, supervisory park ranger, was transferred to Lassen Volcanic National Park, California.

THE FOLLOWING replacements are arriving to take over duties:

May 27, Deane M. Shilts will become district ranger at Lake Crescent. He is coming from Blue Ridge Parkway, Roanoke, Va.

June 6, Phil W. Winchester becomes park ranger, Heart o' the Hills. His home is Morgantown, N.C.

JUNE 15, Orville E. Rodgers will become park ranger at Staircase in Olympic Park. His home is at Arcata, Calif.

June 10, Maynard R. Fields, foreman of trails in Olympic National Park, will transfer to supervisory park ranger at Hoh.

June 25, Thomas C. Mowatt will become park ranger at Elwha. His home is at Missoula, Mont.

Two fire alarms within an hour

City firemen had two alarms yesterday afternoon within an hour. At 2:33 p.m. they were called to Fibreboard to extinguish a fire in the pile of scrap newsprint behind the mill.

Although they were on the scene over an hour, Chief Kenneth Cameron said he didn't think there was any actual damage as a result of the fire.

At 3:19 p.m. there was a false alarm from the alarm box at 8th and "C". By the time firemen arrived whoever pulled the alarm had left the area.

APPEAL AGAIN?

SAN FRANCISCO (AP) — The State District Court of Appeal fined Eugene Taliaferro of San Pablo $1,000 Thursday for "gross misuse of the right of appeal."

The court said Taliaferro, 64, has managed to block a property settlement with his divorced wife for 19 years by filing one appeal after the other. Some half dozen of these are still pending in the same court.

Upkeep to cost more on bridge

BREMERTON (AP) — Upkeep of the Hood Canal Floating Bridge for the first year will cost at least $50,000 more than anticipated, the State Toll Bridge Authority said Thursday.

D. B. Hedges, TBA secretary, said in response to an inquiry from The Bremerton Sun that maintenance cost nearly $65,000 in the first eight months. It was supposed to come to $37,095.

C. C. Nichols, toll facilities engineer, said when the bridge contractor, Yuba Erectors, left at the end of November it was found there was specialized work to be done that couldn't be handled by the normal bridge maintenance crew on its monthly budget of $4,635.

A specialized bridge maintenance crew was sent from the State Highway Department district office in Seattle and went to work in December.

Nichols said he was hopeful the work could be completed this summer.

Nichols said the work includes installing hydraulic jacking machinery, which was not included in either of the two contracts for construction of the bridge, and waterproofing the cable wells of the 42 bridge anchors.

Boehme's fate eyed by jurors

PORT ORCHARD, Wash. (AP) —Eleven men and a woman held in their hands Friday the fate of Dr. Robert E. Boehme, accused of trying to kill his wife with an injection of poison.

Boehme, 42, is charged with first-degree assault. The state said he injected poison into the arm of his wife, Dorothy, 35, last Sept. 20 in the pretext of taking a sample of blood for a diabetes check.

Boehme and his wife both denied he tried to take her life.

Kitsap County Prosecutor Gordon Walgren said when the trial started he would try to show that Boehme was having a love affair with Mary Boehme, 29, a pretty nurse who once was married to Boheme's brother.

ONCE ENGAGED

Walgren, who is 29 and divorced, was engaged to Mary at one time.

In his closing argument Thursday night, the prosecutor said the defense intimated he would be called to the witness stand during the trial to discuss his motives in bringing the case to trial.

"They were afraid to call the prosecuting attorney to the stand," he said, "because there were things not too good for the defense that would have been brought out in cross examination."

Defense attorney Ray Greenwood made an eloquent plea for acquittal. He ended his oratory by asking the jury:

". . . to lift the cloud from the home on Lidstrom Hill . . . let them go home to their boys . . ."

Lidstrom Hill is the home of Dr. and Mrs. Boehme.

BECAME ILL

James Maddock, another defense attorney, said in his closing remarks that Dorothy Boehme was suffering the combined effects of an insulin reaction, an internal infection and influeza whe she became ill the day the blood sample was taken.

Special deputy prosecutor James Solan was almost as dramatic as Greenwood in his remarks, the last before the jury retired for the night.

Solan said the case rests on Dorothy's reaction to introduction of the needle in her arm and reaction after that. He said the testimony of Dr. Ernest Creelman, Dorothy's physician, should be believed.

Creelman testified Dorothy told him she "thought she was going to die" after the needle went into her arm.

Dorothy testified she did not become ill that quickly.

SET HEARINGS

PORTLAND (AP) — The Senate Interior Committee has scheduled hearings on regional preference legislation for safeguarding Pacific Northwest power for next Monday and Tuesday.

General sees no easing of crisis

By HENRY HARTZENBUSCH

BANGKOK, Thailand (AP)—Gen. Paul D. Harkins flew here today to size up the new U.S. combat force in Thailand and said there is no basic easing of the crisis in Southeast Asia.

The general, over-all commander of the force in Thailand and the U.S. Military Assistance Command in South Viet Nam, planned to visit the Marine outfit camping in a rice paddy field only 30 miles south of the Laos border.

The danger of Communist aggression from Laos prompted Thailand's government to request the sending of an American force.

"There's not much change in the situation which precipitated the crisis," Harkins told a news conference.

Lt. Gen. James L. Richardson Jr., the jungle warfare expert in charge of the Thailand command, and U.S. Ambassador Kenneth Dodd Young were present.

The U.S. buildup in this pro-Western Oriental land moved swiftly and smoothly toward a planned peak of 5,000 Army men and Marines.

Trucks, jeeps and other equipment, flown in C130 Hercules transports, flowed in at 15-minute intervals today as crowds of friendly Thai stood by.

SAME THING

Asked whether he thought there still is a serious threat to Thailand from Laos, Harkins said: "The Communists are in a position to do what they did in Nam Tha. The potential is still there for them to do the same again."

He referred to the pro-Communist Pathet Lao's offensive at Nam Tha near the Red Chinese border which swept the Lao royal army out of northwest Laos.

Asked if the Marines would shoot suspected Communist infiltrators from Laos, Harkins said: "No. The troops do not have the right to fire on suspect infiltrators as of now. The troops are here under the SEATO (Southeast Asia Treaty Organization) agreement at the request of the Thai government. We go where they think it is best."

De Gaulle told on Kennedy position

By JOHN M. HIGHTOWER

WASHINGTON (AP)—President Kennedy wants French President Charles de Gaulle—and other European leaders — to understand that as long as the United States carries the ultimate burden of Western Europe's defense it will participate fully in the great decisions affecting war and peace in Europe.

Kennedy, in an open but restrained clash with De Gaulle, laid out the U.S. side of the great transatlantic debate in a speech Thursday night and a news conference Thursday afternoon.

NO BLANK CHECK

In effect he told De Gaulle that Europe cannot have a blank check to draw on U.S defensive power when disaster threatens but bypass this country in the earlier stage of policy decisions.

Administration officials say De Gaulle's policy line at a news conference in Paris Tuesday indicates he wants a decreasing U.S. role in European affairs through Europe would rely on American nuclear power for its ultimate protection.

URGES UNITY

At the news conference Kennedy challenged De Gaulle's decision to make France an independent nuclear power, saying it would lead to a dangerous situation in the world and would weaken the North Atlantic Treaty Organization. He called for greater unity in Europe, including British participation in the Common Market, but said this should be achieved within the larger framework of an Atlantic community.

Orbit shot is delayed three days

By HOWARD BENEDICT

CAPE CANAVERAL, Fla. AP—The world orbit flight of Navy Lt. Cmdr. Malcolm Scott Carpenter has been delayed three days until next Tuesday to improve reliability of the parachute system on his spacecraft, Aurora 7.

The surprise announcement of the delay came late Thursday night after a mission review meeting attended by Carpenter, Operations Director Walter Williams and other top Project Mercury officials.

DISCUSSION centered on a question raised nearly three months ago: Why did the small stabilizing parachute on Marine Lt. Col. John H. Glenn Jr.'s capsule unfurl at 27,000 feet instead of the intended 21,000 feet?

Mercury officials apparently were convinced at that time that it was a random failure, not likely to happen again, and no parachute changes were made in Carpenter's capsule.

PLANS HAD been progressing smoothly for a flight scheduled Saturday.

But at Thursday night's hastily-called meeting, Williams reviewed completely the Glenn three-orbit flight and, a National Aeronautics and Space Administration spokesman said, "began to ask questions about the parachute deployment."

Nikita flays U.S. move into Thai as 'unwise'

By GEORGE SYVERTSEN

OBNOVA, Bulgaria (AP)—Soviet Premier Khrushchev today branded President Kennedy's order to land Marines in Thailand "an unwise decision" and predicted the Americans would ultimately be thrown out of Southeast Asia.

The Soviet leader denounced American policy in Laos and South Viet Nam and accused the United States of spilling blood there to prop up pro-Western regimes.

A LECTURE

Khrushchev made the comments in an impromptu speech to about 3,000 collective farmers in this central Bulgarian town. But the speech gradually turned into an hour-long lecture on foreign and Communist-bloc affairs to a small group of Western correspondents reporting his six-day visit to Bulgaria.

Wagging his finger and speaking directly to a knot of nine newsmen standing in front of him, Khrushchev said he had read about Kennedy's decision in the morning newspapers.

"That is not a proof of great intelligence and it is an unwise decision," he said.

The Soviet leader said the American move was another proof of the truth of Marxist analyses of what he termed imperialist aggression.

"This is another case of the capitalists fearing the new," he said.

Speaking of another southeast Asian hotspot, he said:

"Life in North Viet Nam is flourishing, while in the South blood is flowing.

"Who is shedding this blood? It is the United States."

Turning to an American correspondent, he continued:

"You pretend that you sent only officers (to South Viet Nam), but it means that you are spilling blood. But don't worry they will be thrown out."

He said the French army had fought Communists in Indochina for seven years before they got out.

"The Americans may be there 15 years because they don't understand and won t get out. But they will be kicked out—it is just a question of time," he said.

Hoffa faces jury trial

WASHINGTON (AP) — Teamsters Union President James R. Hoffa today asked and was granted a jury trial on a charge he assaulted a union aide, Samuel Baron. The trial was set for June 19.

Hoffa, accompanied by attorneys, appeared briefly in Municipal Court.

Also there was Baron, sporting a cut eyebrow and bruised face.

Baron charges that he was floored twice by blows from Hoffa and shoved over a chair in a fracas at union headquarters Thursday morning.

Hoffa's chief lawyer, H. Clifford Allder, asked Judge Thomas C. Scalley for a jury trial on the assault charge. The court set the June 19 trial date and Hoffa and Alder quickly left the courtroom.

Hoffa refused to discuss Baron's charges with reporters, but bantered with them on other matters.

Heavy fighting breaks out in West New Guinea

HOLLANDIA, West New Guinea (AP) — Heavy fighting between the Dutch and Indonesian parachutists was reported near Faffak today

District Commissioner J. Dubois also reported a drop of Indonesian paratroopers Tuesday about seven miles east of Kaimana. Fakfak is on the west coast of New Guinea. Kaimana is 100 miles to the southeast.

Another Indonesian paratroop landing about 20 miles east of Kaimana Thursday night was reported to Dutch military authorities in Hollandia but could not be confirmed immediately.

NOT CLEAR

It was not immediately clear just which group of paratroopers the Dutch were battling.

At least 40 Indonesians were reported dropped six miles east of Fakfak on Tuesday. Immediately after that drop, Dutch marines carried out a fast amphibious operation and made fighting contact with the Indonesians, who withdrew into the jungle.

Another 50 Indonesian guerrillas parachuted into the jungle near Fakfak on April 27, but the Dutch reported earlier their forces had bottled up these troops in an area 17 miles north of Fakfak.

CARRIED LETTER

The news was brought to the sleepy village of Kaimana—population about 1,000—by a Papuan Protestant minister, the Rev. M. Pesiwarissa. He carried a letter from a Papuan teacher in the jungle who told of seeing men "fall down from the sky" about May 11 or 12.

The Dutch governor of New Guinea, P. J. Platteel, flew to Kaimana. After a brief stay there, he was to fly on to Fakfak for an overnight inspection of the situation.

Fakfak, a copra port of 5,000 on the Ceram Sea in westernmost New Guinea, has been the scene of repeated Indonesian attempts to gain a foothold on the Dutch-held territory Indonesia claims. Dubois said the town was calm today.

Dutch planes downed an Indonesian transport plane Thursday off the West New Guinea coast near Fakfak the Dutch said. Dutch marines two days before captured 20 Indonesians trying to make an amphibious landing near Fakfak.

Bishop Everett W. Palmer

Bishop Palmer to speak at vesper service

Bishop Everett W. Palmer of Seattle will be guest speaker at a vesper service at 4:30 p.m. Sunday at Trinity Methodist Church. The senior choir and men's quartet will participate in the service.

Following the worship a fellowship hour will be held honoring Bishop and Mrs. Palmer. The Rev. Jack Tuell and his family will also be present. The Rev. Tuell is new district superintendent.

A nursery will be provided for small children.

In 1960 the Rev. Everett W. Palmer was consecrated as a bishop and appointed to the newly created Seattle Area of Washington and the panhandle of Idaho. For nine years previous he was senior minister of the First Methodist Church of Glendale, Calif., with a congregation of 3,200. Much of his ministry was devoted to evangelism and social concerns.

Sequim Personals

Vernon Grant held open house in his workshop May 5 in celebration of his 75th birthday. Mrs. Grant served birthday cake to approximately 100 guests, with **Mrs. Ruth Moore** assisting.

Mrs. Boyd Grant made and decorated the white and yellow decorated cake. **Boyd Grant** served the punch at his father's birthday celebration.

Rosary was said May 7 in Port Townsend for Edward W. Burns of Chimacum, who died May 4. Military services were held later at Washelli cemetery in Seattle.

Mr. Burns was the brother-in-law of **Mrs. Rex McInnes Sr.** Attending the services in Port Townsend with Mr. and Mrs. McInnes were **Mrs. Irene Bero** and Mr. and Mrs. **H. A. Peterson.**

Mr. and Mrs. Dick McLane and four-month-old daughter, Michaell, arrived in Anchorage, Alaska, on Good Friday. He is selling and teaching the use of surveying instruments, and buying a home there, according to Mrs. **Ruth McLane.**

Ray Norman of Port Angeles received the trophy as champion log roller at the Sequim Irrigation Festival logging show, instead of Arvie Smith as previously announced. Smith claims the dunking championship for the afternoon, with more time in the pond than other contestants.

SLUG MESSENGER

LONDON (AP) — Two masked men slugged two payroll messengers outside a bank on busy Oxford Street today and fled with the cash bags.

The bags were empty. The messengers were going into the bank, not coming out.

PENSA CLEANERS
IN AT 10--OUT AT 5
No Extra Charge
Phone MU 3-4300 Sequim

Sequim Dungeness Valley

MU 3-4244

Virginia Keeting, Correspondent

Coming Events

TONIGHT
Open installation, Sequim Assembly No. 57, Order of Rainbow for Girls, Masonic Temple, 8 p.m.
Sequim Duplicate Bridge Club, St. Luke's Parish Hall, 8 p.m.
SATURDAY
Teen-age hi fi dance at Macleay Hall.
SUNDAY
Seminar on Communism, United Presbyterian Church, 7:30 p.m.
MONDAY
Sequim Soroptimist Club, Isa's Cafe, 12:30 p.m.
St. Luke's Episcopal Jr. Guild, 8 p.m.
Sequim School Board, office of Supt. M. C. Strauss, 8 p.m.
Sequim Valley Associated Grandmothers Club, Isa's Cafe, 8 p.m.
Rebekah Drill Team, practice, IOOF Hall, 7:30 p.m.

Dungeness Club plans spring tea

A potluck dinner was enjoyed by 70 persons preceding the business meeting of the Dungeness Community Club, May 7th. President Frank Evans presided.

The Dungeness Community Club will hold its spring tea May 24.

It was announced that the Dungeness Community Club will again assist the Dungeness Cemetery Association in cleaning up the cemetery. The dates for this clean-up are May 19 and 20. Volunteers should contact Clarence Olson. Lunch for the workmen will be furnished by ladies of the Dungeness Community Club.

The Sequim - Dungeness Valley Chamber of Commerce requested that the Dungeness Community Club appoint a committee to assist in an effort to obtain better facilities at the boat haven near Dungeness. Leo Fitterer and Bob Bedinger were appointed by the president to head this committee.

New members welcomed to the club were Mr. and Mrs. Roy Koeller, Mr. and Mrs. Harry Brenn and Dr. and Mrs. Leon Jones.

After the meeting a variety of musical numbers and skits were presented by members of the club.

The refreshment committee consisted of Mmes. Robert Bedinger, Frank Evans and Leo Fitterer.

ON LEAVE — Joann Knapp, Spec 4c, WAC, is on leave from Fort Bragg visiting her parents, Mr. and Mrs. Allison Knapp. She reports at Fort Dix June 4 and from there expects to be sent overseas.

CRIME DIDN'T PAY

DES MOINES, Iowa (AP) — Burglars climbed an outside fire escape to the roof of a two-story downtown Des Moines building the other night, then went down a stairway to the first floor of an optical company.

From there they carried a 100-pound safe back up to the roof and down the fire escape to a waiting car.

Company officials told police the safe was empty.

WED IN IDAHO — Miss Jean Watkins and Gary Bryant were married on May 4 in Couer d'Alene, Idaho. She is the daughter of Mrs. Fay Robinson of Sequim. Mrs. Lloyd Smith of Carlsborg is the mother of the bridegroom. The young couple are making their home in Port Angeles where he is employed.

Trophy, ribbons given at FFA and 4-H dairy show

Winners at the FFA and 4-H Dairy Show held Friday morning during the Irrigation Festival were as follows:

FFA — Merle Herrett won the fitting and showing trophy for the third time in a row. It is now a permanent trophy and remains in his possession.

In Fitting, Herrett and Robin Lynch won blue ribbons; Bill Stipe and Tom Boyd, red; Terry Cary and Dick Seamonds, white.

In Showing, Merle Herrett and Bill Stipe took blue; Tom Boyd and Robin Lynch, red; Dick Seamonds and Terry Cary, white.

Type, Holsteins: Bill Stipe, blue, and Tom Boyd, red.

4-H — In Senior Fitting: Jean Lancaster, rosette; Doris Thomsen, blue; Peggy Lancaster, blue; Sara Blake, red; David Nerbovig, red; Marion Wheeler, red.

In Junior Fitting: Timmy Lancaster, blue; Rena Robinson, red; Pearl Seamonds, white.

In Senior Showing: Jay Lancaster, rosette; Peggy Lancaster, blue; Sara Blake, blue; Marion Wheeler, red; Doris Thomsen, red; David Nerbovig, white.

In Junior Showing: Timmy Lancaster, red; Rena Robinson, red; Pearl Seamonds, white.

Guernsey type: Heifers — Timmy Lancaster, blue; Jay Lancaster, blue. Cows — Peggy Lancaster, blue; David Nerbovig, red.

4-H and FFA

Jersey Type: Heifers — Rena Robinson, blue; Robin Lynch, red; Marion Wheeler, white; Pearl Seamonds, white. Cows — Merle Herrett, blue; Doris Thomsen, blue; Terry Cary, red; Sara Blake, red; Dick Seamonds, red.

Legion Auxiliary entertains district at Girls State tea

The Jack Grennan Unit No. 62 American Legion Auxiliary met Monday night at the Legion Hall and enjoyed a report on the 3rd District Conference by Mrs. Peter Granum, president. The conference was held April 28 in Port Angeles.

Contributions are being sent by the auxiliary to the Chapel of the Four Chaplains, Leonard Wood Memorial Fund (leper colony), to the YMCA for a campship at Camp David Jr. for a veteran's boy and to Radio Free Europe.

Mrs. Pearl Simdars, poppy chairman, repored plans complete for the Poppy Days sale May 25-26. Mrs. William Merrill reported on dinner served to 60 Shriners and guests on April 27.

The auxiliary was hostess at the 3rd District Girls State Tea May 6th at the Legion Hall.

Yellow flowers and greenery arrangement flanked by white tapers centered the head table where Mrs. Helen Haller, Department Girls State Chairman, and Mrs. Granum poured. Mrs. Pearl Simdars served punch.

Guests were girls who attended Girls State last year, girls who are delegates this year, their mothers and auxiliary members. Out of 13 units in the district, 8 were represented.

Mrs. Douglas Carpenter sang two solos, accompanied by Mrs. Kenneth Elderidge; Sara Griffith reported on her trip to Girls Nation and Marta Livingston reported on last year's Girls State.

Special guests were 3rd District President Mrs. Otis Leslie of Winslow; District President-elect, Mrs. Vernelle Jester of Port Angeles; District Vice President Geneva Lee of Port Townsend and National Committeewoman Mrs. H. Johnson of Port Angeles.

Guest students in recital

Mrs. Richard McCoy presented 20 duo-piano teams in a recital May 5 at the Trinity Methodist Church before a capacity crowd.

Three guests playing in their first recital were Pamela Dawson of Port Angeles, a harpist student of Wanda Boersig of Sequim; Christine Paddock, a piano student of Mrs. Leland Paddock and John Wood, French horn student of Richard McCoy.

Riding clinic well attended

The Monte Foreman Riding-Training Clinic sponsored by the 4-H Saddle Bums was a new and enlightening experience for horsemen of the peninsula, according to Mrs. Charlotte Valois, 4-H leader.

Approximately 100 attended the clinic and saw Foreman's horse handling science in operation. He has been publishing articles and books on horse training for the past eight years and has compiled many reels of film on the subject.

Mrs. Valois said every effort will be made to bring the Foreman Clinic to the peninsula another year for a longer period of time, and the club would like to hear from horsemen interested in participating. Inquiries may be made to Mrs. Valois at Box 242, Sequim.

Rotary hears Elmer Titus

Elmer Titus, Clallam County PUD manager, spoke to the Sequim Rotarians at their meeting Thursday noon, held at Patrick's Olympic Cafe. He spoke on water conservation of the Columbia River and its connection with electric power in the Pacific Northwest. He also spoke briefly on the electric power tie-in with the Pacific Northwest and California power companies.

The Irrigation Festival Queen, Marta Livingston and her princesses, Annita Boyd and Terri Schnuriger, were luncheon guests of the club.

Six applications from boys in the graduating class from Sequim High School were received for the $150.00 scholarship to be given by the Sequim Rotary Club. The scholarship will be given to the boy who has shown that he has determination to get a college degree. Scholarship, citizenship and need for assistance will be other factors used for awarding the grant.

Harry Brenn was welcomed into the club by President Bud Frick.

Visiting Rotarian Boyd Turner from Port Angeles and Max Schmuck were visitors at the meeting.

Adventists to hold meetings

A new type of structure on Sequim's main street is the "air cathedral" west of the Sequim Valley Sanitarium. This inflated, plastic auditorium will house a three-week series of meetings to be conducted by an evangelistic team of the Seventh Day Adventist Church.

Invitations have been extended to attend the first meeting Saturday at 7 p.m. when Kenneth Mittleider, evangelist and world traveler, will speak on man's travel into space and show color slides of Russia.

Sequim briefs

The **ROYAL NEIGHBORS** held their regular business meeting May 14 at the IOOF Hall and heard Mrs. Ray Marx report on the state convention. Mmes. James Burrowes, Norman Thompson and Marx volunteered to decorate graves for Memorial Day at the Sequim, Dungeness and Port Angeles cemeteries. The social meeting will be 1:30, May 28 at the home of Mrs. Percy Govan with Mrs. Burrowes as co-hostess. Mmes. Vesta Yoakum, Jack Hopkins and Burrowes served refreshments.

The **WOMAN'S IMPROVEMENT CLUB OF DUNGENESS** met Tuesday night with Mrs. H. A. Peterson, president, presiding. All officers were present with the exception of one trustee. There were 18 members and 9 men present. Mrs. George Dickinson and Mrs. Thomas Wilson were hostesses and decorated the hall and tables with spring flowers from their gardens. Mrs. George Clasen, program chairman, spoke on January inventory in her garden. She also translated from a German newspaper an article about the kitchen in the United Nations building.

The **SEQUIM ASSEMBLY, ORDER OF RAINBOW FOR GIRLS** will hold open installation tonight at 8 p.m. at the Masonic Temple when Gail Shold, daughter of Mr. and Mrs. Thomas Shold, will be installed as worthy advisor.

The staff of the **UNITED PRESBYTERIAN CHURCH** daily vacation Bible school met May 3 and viewed the film, "Patriots for Christ." The school will be held from Jan. 13 on weekdays through Jan. 20 with all day sessions from 9 a.m. to 3:15 p.m.

The **PAST NOBLE GRANDS CLUB** met May 8 at the home of Mrs. Boyd Grant with nine present. There was an exchange of May baskets following luncheon. Shut-in members reported were Mmes. Anna Mapes, Maud Ewing and Emma Peacock. The next meeting will be with Mrs. Robert Rivett on May 22.

ENGAGED — Mr. and Mrs. Schuler B. Luce announce the engagement of their daughter, Linda Lee, to Edward Bauer,, son of Mr. and Mrs. Otto Bauer of Cathlamet, Wash. Miss Luce is beginning her senior year of nurse's training at Portland Sanitarium and Hospital. Her fiance is employed by a Portland manufacturing firm. No date has been set for the wedding.

Grand Pioneer guest of Chamber; plans heard for boat haven

Max Schmuck introduced Mrs. Maude Ross, grand pioneer, at the June 8 meeting of the Sequim Chamber of Commerce. Other guests were Evelyn Tinkham and Jack Armstrong Carter from KONP. Mrs. Tinkham announced plans for a remote broadcast of the coronation and logging show.

President Mary Brown reported attending the Port Angeles Chamber of Commerce on Monday with the Sequim royalty.

Henry Lotzgesell told of his recent trip to Honolulu and as new member of the Port Commission, reported on plans for the Dungeness boat haven.

He said 30 feet has been added to the ramp and a 150 foot float will be installed. Also, more bulkhead is to be built to protect the ramp. He said he hopes in another year to get some dredging done, and wants a building for a concession during the summer months to take care of the boat haven.

Dorothy Munkeby reported on preparations for the festival and the meeting adjourned.

Recent bride feted at shower

Mrs. Gary Bryant (the former Jean Watkins) was honored at a bridal shower May 1 at the home of Mrs. Lawrence McCauley with Mrs. Wayne Leamons as co-hostess.

Shower gifts were placed beneath a pink and white parasol trimmed with streamers and wedding bells. A decorated cake held bouquets of daffodils and names of the engaged couple.

The evening was spent playing games with prizes going to Mmes. Claude Hunt, Cliff Robinson and William Lester. Other guests were Mmes. Hollis Avery, Laurel Wood, Louis Pinnell, and Misses Cynthia Walrath and Ann Ratcliff.

Laos cease-fire is essential–Kennedy

WASHINGTON (AP)—President Kennedy says it is essential that a cease-fire be worked out in Laos—even along the line which now separates government and pro-Communist troops.

"Obviously we would prefer as great a withdrawal to the line that was in effect a week or so ago as we could get," the President told his news conference Thursday. But, he added, "I would think that the peace along the line which now may exist, of course, is essential."

Pro-Communist Pathet Lao guerrillas broke a year-old cease-fire last week in Laos and advanced to the point where they now control an estimated two-thirds of the Southeast Asian kingdom.

HEAVY PRESSURE

The United States is bringing heavy pressure on the pro-Western royal government to go ahead speedily with talks on the formation of a new coalition government. Formation of such a government, Kennedy said, is the object of the United States.

Nearly 300 newsmen and guests turned out for Kennedy's 33rd news conference, which elicited these other presidential views:

Estes—Kennedy disclosed that 75 FBI agents had been assigned to the Billie Sol Estes case and said, "This government is staying right on Mr. Estes' tail." Kennedy contended that the indicted Texas financier's financial maneuverings were first brought to public attetion when "this administration indicted Mr. Estes before a state agency in Texas or any place else moved."

BEST MEANS

De Gaulle—The North Atlantic Treaty Organization, rather than separate forces, offers the best means of protecting allied interests, Kennedy said, but the French president's plan to develop a nuclear-armed force apart from NATO is a decision for the French to make. He called De Gaulle, nonetheless, stalwart in defense of the West.

Farm—Kennedy said his program would help relieve the mountainous storage of surplus crops, "the kind of situation which resulted in Mr. Estes' manipulations." Estes gained contracts for the storage of an estimated $50 million in grain.

On Laos, Kennedy said it was too early to say how long the 5,000 American combat troops sent to Thailand would remain there.

"They have only been in there for a very short while," Kennedy said, "and we can't tell when they will come out. It will depend a good deal on what conditions are in Thailand and the neighboring countries."

Meany goal: short week

ATLANTIC CITY, N.J. (AP)—George Meany, president of the AFL-CIO, says a 35-hour week without any reduction in pay would solve the problem of unemployment in the United States.

He predicted Thursday the AFL-CIO would start a nationwide drive for the shorter week "unless we very quickly see the end of this unemployment problem, unless we see the economic growth step up beyond the 2½ per cent which is slowly but surely going to relegate us to the status of a second class nation, unless this happens right soon."

Meany addressed the biennial convention of the Amalgamated Clothing Workers Union which gave him thunderous applause.

The clothing workers, a 400,000-member AFL-CIO union, voted Wednesday to seek the shorter work week with no pay cut.

The stand was taken only one day after Secretary of Labor Arthur J. Goldberg had told the convention the Kennedy administration categorically opposes the shorter work week. Goldberg said the administration considers it no solution to the problem of unemployment.

Says business now rolling

WASHINGTON (AP)—Secretary of Commerce Luther H. Hodges said today the resurgence of business activity in the past six weeks points to a recharging of the recovery in the months ahead.

"Business generally is good and should improve well into 1963," Hodges predicted in a speech prepared for a conference of the National Association of Home Builders.

Despite the slowdown of the economy in the January-March quarter, Hodges said, the signs of strength in consumer goods sales and other sectors of the economy "may prove to be enough to bring us within the range of our production target of $570 billion for the year as a whole."

He said the rate of output—as measured in the dollar-value of all goods and services produced—was at an annual rate of $549 billion in the first quarter even though the recovery slowed. This was 9.5 per cent greater than the annual rate at the bottom of the recession a year earlier, Hodges said.

Builders got some good news from Hodges' Commerce Department. It announced that privately owned housing starts increased 8 per cent from March to April to an annual rate of 1,542,000 a year.

The April figure was 32 per cent above April 1961.

Fish catch figures up

SEATTLE (AP) — The commercial salmon catch for 1961 in Washington waters was worth $8,962,946 to the fishermen and valued at $26,888,838 at the retail level, the State Department of Fisheries reported Thursday.

The poundage for the year was 29,876,487, the report said. Landings were up for all species except chum and pinks as compared to 1960. Pinks run only in odd years.

Sockeye salmon provided the heaviest catch, amounting to 8,309,603 pounds. Totals on other species were pinks 4,915,033; chum 1,988,306; silver 8,671,158; chinook 5,992,387.

By fishing areas, the poundage was: Puget Sound 22,194,977; Grays Harbor 4,545,318; Willapa Harbor 543,284; north bank Columbia River 2,592,908.

No aid brother, just comfort

WASHINGTON (AP)—President Kennedy has been asked again what "aid and comfort" his administration will give to his brother Edward's campaign in Massachusetts.

With a smile, Kennedy told his news conference Thursday:

"I have already commented that I am not becoming involved in this campaign. But I am sympathetic. I like to comfort my brother."

Edward (Ted) Kennedy is seeking the Democratic nomination to the President's old Senate seat. He is opposed by Edward McCormack, nephew of House Speaker John McCormack, D-Mass.

The President said that "no member of the White House staff is planning to go to the (party's nominating) convention, nor will be—to the best of my knowledge—in Massachusetts between now and the convention."

E. Germans dig way to freedom

BERLIN (AP)—A refugee leader disclosed today that 12 East Germans, led by an 81-year-old man, escaped through a tunnel into West Berlin on May 5.

Raine Hildebrandt, chairman of the Union of Ex-Prisoners and Political Refugees, said the escape was disclosed with the approval of West Berlin authorities. He explained that police of the Communist East German regime found the tunnel five days after the flight.

Hildebrandt said the tunnel was 105 feet long and took 16 days to dig.

Seven men, four women and a 16-year-old boy escaped. All of them worked on the tunnel, Hildebrandt said, under the direction of one of the group, a former stonemason.

Thank You:

The Sequim-Dungeness Valley Chamber of Commerce wish to thank the Port Angeles Centennial Committee for their participation in our 1962 Irrigation Festival; KONP for their remote broadcast of various events and everyone who attended our festival this year.

We publicly compliment our chairmen for the hours spent on their assigned events. Their hard work was evident by the fine comments made by those attending the festival.

The measure of success is not the work of the chairmen nor planning of events, but community participation. Therefore, because of record turnouts at all events, we consider the 1962 Irrigation Festival was one of the biggest and best ever. See you in 1963!

Festival Co-Chairmen
Mary Brown and
Dorothy Munkeby

Port Angeles Tides

Tides are given in chronological sequence.
Light face indicates a.m. Black face indicates p.m.

Date Day	HIGH		LOW		HIGH		LOW	
MAY Pacific Daylight Saving Time								
	Time	Ft.	Time	Ft.	Time	Ft.	Time	Ft.
18 Fri.	2.00	6.2	9:33	-0.4	**6:14**	**4.7**	**8:53**	**3.6**
19 Sat.	2:18	6.3	9:54	-1.0	**7:11**	**5.1**	**9:28**	**4.0**
20 Sun.	2:33	6.6	10:29	-1.5	**8:06**	**5.4**	**10:06**	**4.4**
21 Mon.	2:35	6.5	11:07	-1.9	**9:00**	**5.7**	**10:49**	**4.7**
22 Tue.	2:35	6.5	10:50	-2.0	**9:50**	**5.9**	**11:38**	**4.9**
23 Wed.	2:56	6.5	**12:35**	**-1.9**	**10:34**	**6.0**	**11:59**	**5.0**
24 Thur.	3:28	6.3	**1:24**	**-1.7**	**11:10**	**6.1**		
	11:22	6.1						
25 Fri.			2:03	4.9	4:07	5.8	**2:13**	**-1.3**
26 Sat.			3:29	4.4	4:58	5.3	**3:04**	**0.6**
	11:22	**6.1**						
27 Sun.			**3:57**	**0.1**	**11:31**	**6.2**		
28 Mon.			6:10	2.6	10:38	3.9	**4:52**	**1.0**
29 Tue.	12:02	6.4	6:54	1.5	**12:20**	**3.9**	**5:51**	**1.8**
30 Wed.	12:30	6.6	7:36	0.4	**1:54**	**4.1**	**6:52**	**2.6**
31 Thur.	1:01	6.9	8:18	-0.7	**5:10**	**4.6**	**7:43**	**3.3**

Corrections for Other Areas—Kalaloch-Ruby Beach, 2 hrs., 46 min. earlier; La Push-Quillayute Riv., 2 hrs. 21 min. earlier; Neah Bay, 2 hrs. 6 min. earlier; Sekiu-Clallam Bay, 1 hr. 38 min. earlier; Dungeness, 38 min. later; Sequim Bay, 48 min. later.

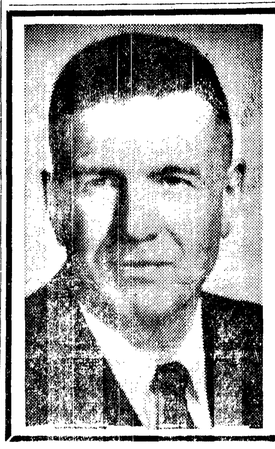

Bishop Everett W. Palmer,
(Methodist Church)
Will Preach and Lead in the
"Service of Consecration"
For the New
Educational Building
of the
First Methodist and
Congregational Church
Sunday, ,11 a.m.
The Public Is Invited To An
"Open House" From 2 To 5 P.M.

Crossword Puzzle

ACROSS
1. Spigot
4. Ship's diary
7. Departed
11. Feminine name
12. Queen of the fairies
13. Among
14. Chewy candy
16. Food staple
17. High mountain
18. Of a peniten. tial period
20. Wise men
22. Guido's second note
23. The I
24. Contorted
28. Seek information
31. Bib. name
32. Yale
33. Move smoothly
35. Jewels
38. False hair
39. Strokes gently
40. Dramatic poem
44. Drug plant
45. Eternity
46. Bitter herb
47. Shepherd's pipe
48. Seine
49. Huge wave

DOWN
1. Twitching
2. Anecdot. age
3. Master. piece
4. Masses
5. Common logarithm of ten
6. Suitor
7. Accumu. late
8. Let slip
9. Agreeable
10. A British prime min. ister
15. Eng. country festival
19. Period of time
20. Dry
21. Gone by
24. Sparkle
25. Saunters
26. Goal
27. Female rabbit
29. Was aware of
30. Rubber tree
33. Yield
34. Barrel stave
35. Box
36. Legend
37. Sioux Indian
41. Caviar
42. Payable
43. Verily

	A	G	A	P	E		P	A	R	T	
U	N	I	T	E	S		E	R	I	E	
E	N		B	L	A	T		R	E	A	D
D	I	T		A	L		T	I			
I	T	E	M	S		C	O	L	L	A	R
B	I	N	D		B	O	W		O	R	O
L	E	S		B	A	Y		B	O	R	T
E	S	E	R	I	N		R	E	F	I	T
			E	D		S	A		A	V	E
T	R	E	F		A	P	I	S		A	D
H	A	V	E		M	A	N	T	E	L	
E	W	E	R		A	S	S	E	T		

Solution of Yesterday's Puzzle

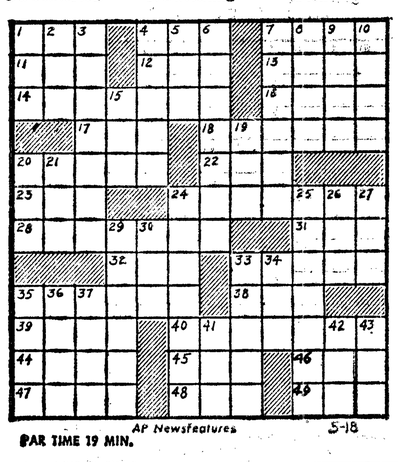

AP Newsfeatures 5-18

PAR TIME 19 MIN.

5-18 © 1962 by NEA, Inc. T.M. Reg. U.S. Pat. Off.

"Think of it this way! Maybe instead of joining the Peace Corps and helping people overseas it would be better to stay home and help people overseas!"

Outlines control method for tent caterpillars

Tent caterpillars are back in business this spring, Elden Andrews, county extension agent, reports.

He says webs are showing up in trees and warns that the caterpillars will strip the leaves from the host tree unless controlled.

The pests have a special taste for alder, apple, hawthorne and wild and cultivated cherry leaves. But they will also attack other decidious trees, shrubs and have even been found in ornamentals.

The caterpillars are easiest to control right after they are hatched. A control spray of DDT or malathion or a combination of both should do the job. Caterpillars are hatching now in Clallam County.

Andrews recommends the use of 57 per cent emulsifiable malathion concentrate or 50 per cent wettable DDT powder. A spray of either chemical can be mixed at the rate of one tablespoonful of each chemical to the gallon of water. The combination spray will help prevent a buildup of spider mites as well as controlling the caterpillars.

Legal Publications

No. 5433
NOTICE OF HEARING FINAL REPORT AND PETITION FOR DISTRIBUTION

In the Superior Court of the State of Washington for Clallam County.

In the Matter of the Estate of **OSCAR LINDQUIST,** Deceased.

NOTICE IS HEREBY GIVEN that LEE J. REYNOLDS, Administrator, has filed with the Clerk of the Court his Final Report and Petition for Distribution, asking the Court to settle such report, distribute the property to the persons thereto entitled and to discharge said administrator. That said report and petition will be heard on June 12, 1962, at 9:30 a.m., at the court room of said Court.

DATED May 1, 1962.

NORMA M. SORENSEN,
Clerk of the Superior Court
By Wilda M. Doty, Deputy

LEE J. REYNOLDS,
Attorney for Estate
10 Aldwell Building
Port Angeles, Washington
Pub.: May 4, 11, 18, 1962.

No. 5596
NOTICE TO CREDITORS

In the Superior Court of the State of Washington for Clallam County.

In the Matter of the Estate of **JOSEPHINE WATSON,** Deceased.

The undersigned has been appointed and has qualified as Administrator of the above estate. All persons having claims against said deceased are required to serve the same, duly verified, on said Administrator or Johnston & Raley, attorneys of record, and file the same with the Clerk of said Court, together with proof of such service, within six months after the date of first publication of this notice.

Date of first publication May 11, 1962.

GUY K. WATSON,
Administrator of said Estate
Address: P. O. Box 150
Port Angeles, Washington

JOHNSTON & RALEY,
Attorneys for Estate
P.O. Box 150, Oak Building
Port Angeles, Washington
Pub.: May 11, 18, 25, 1962.

Asks battle against threat to freedom of communications

WENATCHEE (AP)—The executive vice president of the Washington Association of Broadcasters says he thinks broadcasters and newspapermen should join in warding off regulations which he says threaten freedom of communications.

James Murphy called for cooperation Thursday in a talk at the spring meeting of the Allied Daily Newspapers of Washington. His appearance was the return of a visit by Lew Selvidge, executive secretary of Allied, to a meeting of broadcasters.

"To me, of the gravest concern, is regulation in communications," Murphy said.

THOUGHT CONTROL

"Label it in the public interest. Label it as being for the good of the majority. Label it whatever you like. It still adds up to one thing — and that one thing is thought control."

Murphy described what he said were threats of government ownership of competing broadcasting facilities.

"With the unfortunate demise of competitive newspapers, be forewarned that a similar cry may be heard with regard to you," he said.

"Government ownership of the press is one of the first steps to totalitarianism. It can happen here.

NOT ENDED

"If you scoff at the idea as unthinkable that the printing press could be licensed, let me remind you that licensing newspapers is not without precedent . . . The battle for maintaining the free press has been fought. It has been won. But it has not ended.

"If you choose to look upon us as your younger brother, newly welcomed into the fold, that is your prerogative. But do not sleep in a bed of self-assurance. Let each of our families champion the other before the people, not degrade one another and thus ourselves."

The publishers also heard Ben H. Sefrit, general manager of the Bellingham Herald, report on freedom of information.

Women are fine, but 85 too many

SYDNEY, Australia (AP) — Eighty-five young Greek girls, all single, and one lone Greek bachelor arrived in Sydney today on a chartered immigrant flight from Athens.

"I don't know how it happened that I was the only man on the plane," said George Gnessoilis, 29.

"It was a bachelor's nightmare —3 days 21 hours 40 minutes. Like any bachelor I like girls. But 85 of them was just too much.

"I only had to look thirsty and six of them ran to get me a drink. After we left Bangkok I almost asked the captain for a parachute."

George said he would stay with his brother in Sydney and "I don't want to see another woman for at least a month—and then she'd better not be Greek."

NEW NAME

NEW ORLEANS, La. (AP)—Yutaka Kimoto is now John Patrick O'Brien Jr. The native of Japan took the new name after becoming an American citizen.

Port Angeles Evening News

A Washington 1916 corporation publishes the Port Angeles Evening News daily except Sunday and the Olympic Tribune every Friday.

Founded in 1886 as "The Model Commonwealth."

Charles N. Webster....edit. and pub.
Esther Webster .....associate editor
George Buck .....general manage.

Member of the Audit Bureau of Circulations.

Second class mail privileges authorized at Port Angeles, Washington.

MEMBER ASSOCIATED PRESS

The Associated Press is entitled exclusively to the use for republication of all the local news printed in this newspaper as well as all AP

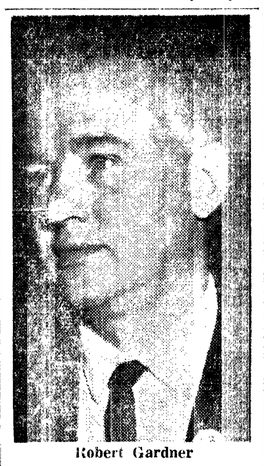

Robert Gardner

Centennial chief explains overall plans

Robert Gardner, chairman of the Port Angeles Centennial Committee, was guest speaker at the Wednesday noon meeting of the Rotary Club.

Gardner said the celebration has given nation-wide publicity and he asked for full-scale participation in the activities by Port Angeles citizens.

He asked for more cooperation in the distribution of Centennial dollars. He explained that the souvenir coins are fully redeemable at their face value. A separate fund has been set up in a bank to provide for the redemption of the Centennial money. A high percentage of the money will not be redeemed as the coins will be retained as sourvenirs.

Gardner said that 86 different committees with a total of 400 members are working on the various phases of the celebration.

The speaker explained that John B. Rogers Production Co. of Fostoria, Ohio has been engaged at a fee of $16,000 to have charge of all phases of the celebration. They will put on a historical pageant at Civic Field June 18 to 23. The company has people here working on the project. Gardner said that the production company payment is conditional on producing the funds to pay off. They will train people for the pageant, furnish the several hundred costumes to be used and provide the lighting equipment and other objects for the pageant.

Gardner says that part of the objective of the celebration is to make the young folks of the community familiar with the city's history and achievements and make them proud of their home town.

Rotarian Bob Green introduced the uest speaker. Much of the meeting was taken up with discussion of the Rotary Club Country Store in former Montgomery Ward Store building May 17, 18 and 19. The talks Wednesday gave in detail the assignment of members to various jobs at the store.

Store hours are from 6 to 9 p.m. Thursday, 9 a.m. to 9 p.m. Friday and Saturday 9:00 a.m. to 5 p.m. An auction is planned for Saturday afternoon the last day.

Shepard's parents at World's Fair

SEATTLE (AP) — The proud parents of the United States' first astronaut paid a second visit to the space-age World's Fair Thursday.

Mr. and Mrs. Alan B. Shepard Sr. of East Derry, N.H., arrived unheralded. They made their first tour Wednesday, unrecognized.

They made a point of touring the National Aeronautics and Space Administration exhibit Thursday and watching a film of their son's 16-minute flight in Project Mercury's Freedom 7 space capsule May 5, 1961.

Few in the audience were aware that the parents of the film's star performer were present.

Shepard said the film brought back the feeling of anxiety he and his wife experienced before and during their son's historic flight.

"During the flight, we had a feeling of anxiety, and yet a great deal of confidence it would be successful," he said.

"In a way, it brought it all back," said Mrs. Shepard.

The astronaut's father said he and his wife look forward to future space flights by their son.

"We want him to do exactly what he'd like to do," the father said.

NNEW PROGRAM

PORTLAND (AP) — John R. Howard, president of Lewis and Clark College, said Thursday the school plans to start a program of proficiency testing in the fall of 1963.

Under this program, he said, students would be able to get academic credit in any subject without having to take a formal course in it

The adoption of this plan, Howard said, came after a year-long study by faculty and administration. It is designed to promote independent study and encourage able students to set a faster pace for themselves, he said.

IT TAKES A PROFESSIONAL REPAIR MAN
To Give You a Professional Repair Job
CALL
PROFESSOR READ
At The
OLYMPIC ELECTRIC
5th and Lincoln GL 7-5303

OUT OUR WAY

Some of the reasons 95% of the physicians of Clallam County oppose the proposed King Anderson Bill are as follows:

1) As benefits would apply to all eligible for Social Security over 65 in spite of income, employment, or private insurance, there would be less benefits available to those who really need care.
2) As the King Anderson Bill only covers a portion of the cost of care public pressure would arise as follows:
To cover all medical costs including surgeon and physician fees of those eligible for benefits.
Because a large segment of the population from 20 to age 65 would be paying for benefits there would envitably be demands to lower the age limit.
Eventually there would be agitation for a national program of medical care.
We believe that a thoughtful review of the benefits of Social Security today as opposed to its original inception is adequate reason to justify this statement.
3) By rendering service benefits instead of traditional Social Security cash benefits in which the individual received money to be spent in manner of his own choosing the Federal Government, as any business, must promulgate extensive rules and regulations covering type of care and price to be paid.

As Karl Marx has stated "Socialize medicine first and all other activities of the nation will follow as night the day." More recently Congressman Forrand, one of the foremost proponents of Social Security approach to medical care, stated last year "If we can only break through and get our foot in the door then we can expand the program after that."

It is for our representatives in Washington to decide upon what action to take concerning this bill and your opinions have considerable weight in spite of their political party pressures. It is for you to decide whether the traditional way American life of personal initiative and responsibility is to give way to so called security at cost of increasing governmental control and spiralling costs. Express your views in a letter to:

Senator Warren G. Magnuson
Senator Henry M. Jackson
United States Senate
Washington 25, D.C.

Hon. Jack Westland
House of Representatives
Washington 25, D.C.

Clallam County Medical Society

Dedication
William Shore Memorial Swimming Pool

You are cordially invited to attend Open House and Dedication Ceremonies of the new William Shore Memorial Swimming Pool on Fifth Street

Sunday, May 20, 1962

Dedication ceremonies will commence at 2 o'clock P.M. Master of Ceremonies will be the Honorable James E. Maxfield, Mayor of the City of Port Angeles, Washington

Open house will be from one to six o'clock P.M.

Respectfully,

Mayor and City Council, City of Port Angeles, Washington

FRECKLES

PRISCILLA'S POP

CAPTAIN EASY

ALLEY OOP

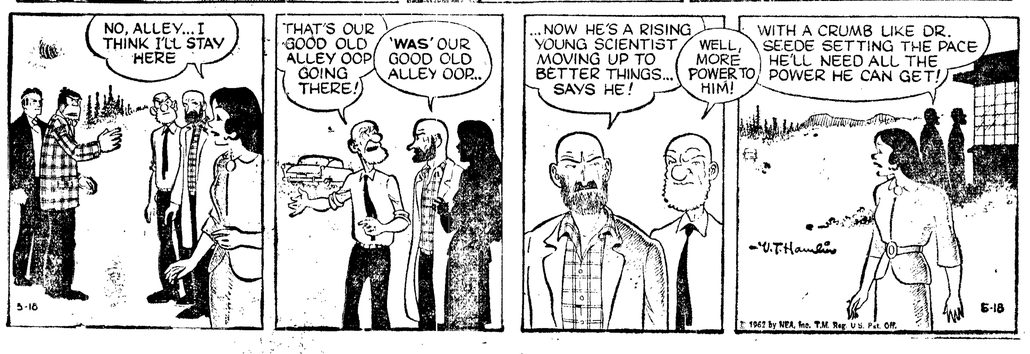

THIS AD . . . . .

Oil stove, crib, high-chair, rocker, bike. GL 7-0000.

Cost Only $1.80 For 6 Days

Look! This Is The Money You Can Make

Oil Stove	5.00
Crib	10.00
High Chair	3.00
Rocker	5.00
Bike	10.00
	$33.00
	$1.80 For Ad
	$31.20 PROFIT

YES FROFIT! This Is Better Then Storing Items You Might Never Again Use.

Dial GL 2-2345
And Ask For Classified

IMPORTANT DATE — Wednesday night director Carl Hawley will cast the Port Angeles Centennial pageant. This historical production will need hundreds of people to act out the big events in the city's past 100 years. Hawley invites people, all ages and sizes, to come to the meeting at the Elks ballroom and sign up for participation in the big event. There will be parts for all, but come on time to get the parts of your choice, Hawley urges.

PARTY SALAD

Highlight your party buffet table with a shimmering ring mold. Chill grape gelatin until partially set. Fold in halved, seeded flame tokay grapes, banana slices, orange slices and chopped nuts. Chill in ring mold until set. To serve, fill ring with snowy cottage cheese or mayonnaise-whipped cream dressing.

SEASONINGS

Season a macaroni-and-cheese casserole or other macaroni dish with a dash of instant minced onion and dill. Moisten a spoonful of instant minced onion in liquid ingredients of recipe. Sprinkle dill over top before baking. Instant minced onion and dill are in the spice department at your grocery store.

Before You Buy . . .
Listen To The LOWREY ORGANS
Best Value — Sweetest Music
Priced from $595.00
★ ★ ★ ★ ★ ★ ★ ★ ★
● PIANOS — New and Used — ● BAND INSTRUMENTS
● ACCORDIONS ● VIOLINS ● ACCESSORIES
TUNING — REPAIRING — RENTAL
SMOCK MUSIC CENTER
625 East Front St. GL 7-4871

ATTENTION!

Have you found a humming bird nest on your property? If so, answer this ad. The writer would like to know the location of a humming bird nest for photographic purposes. Will pay for privilege of making pictures.

Also would like to hear from someone who has had experience with humming bird feeders.

George Fernandes
Clallam Bay, Wash.

IT'S UP TO YOU!

We Can't Control The Flippant Roving Tastes And Fragrances That We Fix!

At Dupuis all we do to the fragrances from our cooking is to make them meaty, tasty, toasty, buttery "gardeny" almost out of this world. They wander all over the building and make our guests inquire "What the heck they've ordered that could be half as good as that?"

We don't control our roving fragrances. They go bumming everywhere . . just to tell you how GOOD your dinner's going to be.

SUNDAY SPECIAL: Roast Beef Dinner

DUPUIS
Seafoods,
Beer And Wine
OPEN DAILY 10 TO 10 P.M.
SUNDAYS 12 TO 8 P.M.

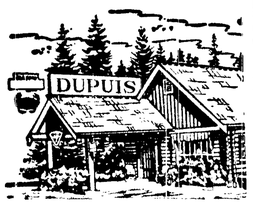

Grange news

Eighty members and friends were entertained Tuesday evening when Angeles Grange turned their social night over to the Elm 4-H Club which furnished the entertainment.

ANGELES GRANGE

Edith Wyatt, recreational director, led off with a lively game, "Teakettle." Pauline Arndt introduced the following officers and members. President, Arlene Kitselman; vice president, Pauline Arndt; secretary, Erin Holcomb; treasurer, Jackie Griffith; reporter, Cyndie Andrews, and Peggy Christensen, Susan Christensen, Carol Ellingson, Lyndell Griffith, Lucia McDonald, Kathy Kennedy, Pamela Randall, Carol Stovall, Martha Wendel and Edith Wyatt.

Arlene Kitselman narrated a comedy skit, "Chartreuse Murder Mystery," which was acted out by members. Cyndie Andrews played a piano solo and gave a demonstration on the quality of silverware by Peggy Christensen. This demonstration won her a trip to the Yakima State Fair.

"The Night Before Fair Time," was a poem written and read by Harry Kitselman, depicting the problems these members and leaders have. "Spanish Gypsy Dance," a piano solo, was played by Jacqueline Griffith.

A lively "Tin Pan" band played 'When the Saints Come Marching Home. Carol Ellingson had charge of a game, "Shopping." Mr. and Mrs. Jack Hoover gave a skit on an evening in the Hoover home. Mrs. Charles Heckman gave a reading on "Mother."

Mrs. Nellie Parr talked on 4-H work, what it means to many people, and mentioned many prominent people who had their start in 4-H work. She reviewed the many young people from this county who have gone to foreign countries under the IFYE program.

Mr. and Mrs. Hoover presented a comical skit on the trials of a 4-H member and her leader. Supper was served in the dining room which was decorated with spring flowers.

Personals

Mrs. R. E. Lieurance is convalescing at home after almost a month in Olympic Memorial Hospital. She was discharged Saturday in time to spend Mother's Day at home.

Mrs. Harriet Richardson returned Tuesday from Vancouver, Wash. where she visited 10 days with her daughter Norma, Mrs. Travis H. White. Mrs. White is in the hospital and expects to remain for two or three weeks. She would like to hear from her Port Angeles friends, her mother said. Mrs. Richardson's daughter Bobby, Mrs. Edmond Szymanski, came here with her sons Gary and Greg to be in charge of her mother's motel and dress shop while she was away. The Szymanskis returned to their home in Tacoma Wednesday.

Mrs. Ruby Safreed returned Tuesday after a four month visit with her daughter Mrs. Floyd Ridout and family in Shelton. Another daughter, Virginia Lee Safreed, will graduate from St. Joseph School of Nursing in Tacoma, where she is enrolled, in 1963.

EASY DESSERT

For an easy dessert, prepare vanilla pudding mix according to package directions. Chill; fold in one cup whipped cream, ¼ cup sliced unblanched almonds. Arrange two macaroons on the bottom of each of four to six dessert dishes. Spoon pudding over cookies. Serve well-chilled.

SUNNY SUNDAE

For a sunny sundae, pour maple syrup over vanilla or coffee ice cream. Top with halved fresh dates and chopped preserved ginger.

Mr. and Mrs. Malcolm David Campbell

Ellen Georgina Wood becomes May bride

Baskets of white snapdragons and orchid gladioli decorated Queen of Angels Catholic Church May 4 when Miss Ellen Georgiana Wood became the bride of Malcolm David Campbell of Sequim.

The bride is the daughter of Mr. and Mrs. George P. Wood. Mr. and Mrs. Stanley Stoddard of Sequim are the bidegroom's parents.

The Rev. Alcuin Lawrence, OSB, officiated at the double ring service at 7 p.m. Robin Martirossian sang "The Lord's Prayer." Mrs. Myron Carlson was organist. Altar boys were the bride's brother Patrick Wood and Carl Pangratz.

THE BRIDE, GIVEN in marriage by her father, wore a full-skirted frock of white brocaded satin in street length, with a shoulder-length veil attached to a crown of seed pearls. She carried a bouquet of pink carnations, white daisies and lily of the valley, and wore a single strand of cultured pearls, the gift of the bridegroom.

Miss Elizabeth Wood was her sister's maid of honor. She wore a gown of orchid satin fashioned like the bride's, with matching satin slippers, white hat and accessories. She carried orchid gladioli with ivy tied with white satin ribbon. Mrs. Wood made her daughter's dresses.

FOR THE WEDDING she chose a gown of blue satin with a pale blue hat, white accessories and a corsage of white carnations and pink rosebuds. The bridegroom's mother Mrs. Stoddard wore a beige crepe frock with dark brown accessories and a corsage of white accessories and yellow rosebuds.

JACK CAMPBELL was his brother's best man. Ushers were Lloyd and Lyle Brown of Sequim.

Before leaving the church, the bride placed her bouquet on the statue of the Virgin Mary.

A RECEPTION AT the home of the bride's parents followed the ceremony. An arrangement of white snapdragons, pink carnations and lily of the valley centered the refreshment table. Baskets of white snapdragons and orchid glads were about the room.

The bridegroom's aunt Mrs. Aline Christensen of Dungeness poured. The bride's aunt Mrs. William Van Brocklin cut the cake. Miss Helene Warwick had charge of the guest book and Miss Hazel Holms of Sequim, the gifts.

Bill Hansen of Sequim ladled the punch. Miss Michelle Pangratz passed the groom's cake.

For a wedding trip to Harrison Hot Springs, the bride changed to a shocking pink dress and hat. With it she wore a white wool top coat, and a corsage of pink and white carnations tied with shocking pink ribbon.

Mr. and Mrs. Campbell now are at Knapman Apts., No. 2, Sequim.

REFRESHING

To make a light and lovely salad, add desert grapefruit sections and cottage cheese to slightly chilled lemon or lime gelatin. Pare the grapefruit over a bowl and use the juice as part of the liquid in the gelatin.

The Tribune Olympic

Founded in 1886 as "The Model Commonwealth"

Second class mail privileges authorized at Port Angeles, Washington.

Published every Friday night by Port Angeles Evening News (Inc. 1916)

Charles N. Webster .....edit. and pub.
Esther Webster .....associate editor
George Buck .....general manager

Member Washington Newspaper Publishers Association

Subscription rate $1.50 per year anywhere in U.S.A.

Fourth annual rhododendron show scheduled

The fourth annual rhododendron show of the Olympic Peninsula Chapter of the American Rhododendron Society will be a feature of the Port Townsend Rhododendron Festival May 25 through May 27. The show will be held in the Recreation Center, Tyler and Lawrence Streets, Port Townsend.

Port Angeles members of the Rhododendron Society who will assist Mrs. Floyd J. Hart of Port Townsend, general chairman, are Mr. and Mrs. Francis Brennard and Mrs. Lee C. Davis. Committee members from Sequim are Mrs. A. O. Wagner, Mrs. Seymour Howard, Mrs. Kenneth B. Olts, and W. B. Cooper.

The Seattle Arboretum will present a display from Rhododendron Glen. The Port Townsend Park Department will also prepare an exhibit. Professional growers planning a display are William Whitney of Brinnon; Agate Pass Nursery, and Ben Nelson of Suquamish; Carl Fawcett and R. L. Larson of Tacoma.

Participation is not limited to members and professional growers, according to Mrs. Hart. The Recreation Center will be open for entries May 25, between 8:00 a.m. and 1 p.m. The show will be open to the public from 1 p.m. to 9 p.m. May 25. On May 26 hours will be from 9:00 a.m. to 9:00 p.m. The hours May 27 will be from 1:00 to 5:00 p.m.

Mrs. Allan has PEO meeting

Chapter CR, PEO met Tuesday evening at the home of Mrs. E. K. Allan. Miss Leora Bradshaw and Mrs. Conrad Dyar were co-hostesses.

The program was "The Miracle of Earth." Taking part were Mrs. E. K. Allan, who spoke of the cultivation of roses, Mrs. John Nattinger, who spoke on growing native plants and shrubs in the home garden, and Mrs. Floyd Keeney who spoke on the art of propagating shrubs.

Guests were Doris Hyland, recipient of the PEO scholarship, and her mother, Mrs. Wayne Hyland.

HE'S FOUR — Matthew James Dalton shown here with his kitten "Puddy" celebrated his fourth birthday Wednesday. He is the son of Mr. and Mrs. Robert Dalton.

Your health . . .

Feet hurt?

You're not alone. Aching feet are one of the most common of the health problems facing Americans today.

It's no wonder your feet hurt sometimes. They are carrying your weight around all day. All of us walk at least a few miles each day, around the house and office and shop. With each step there's 150 pounds—more or less—of weight bearing down on the foot.

In fact, foot troubles are so common that America will observe National Foot Health Week, May 11-18, sponsored by the American Foot Health Foundation. The importance of proper foot care will be stressed during the week.

ONE OF THE MAJOR causes of foot trouble is improperly fitted shoes—shoes that conform to style but ignore the shape of the foot. Women's shoes are the big problem. Excessive heel height and poor support lead to poor gait and alteration of posture.

IN A REPORT of the Joint Committee on Health Problems in Education of the National Education Association and the American Medical Association, it is pointed out shoes selected on the basis of appearance rather than comfort cause fatigue, and not infrequently produce corns and bunions by undue pressure on localized spots. A well-fitting shoe is snug at the heel and roomy in the toes. Spike heels worn occasionally for short intervals do no great hearm. For everyday use, however, all women are happier and more graceful if they avoid excessively high heels.

A CURRENT FASHION is to wear stiletto heels of excessive height, with an extremely arched shank. If the shank is made of inferior steel, there is constant strain of the ligaments. A sudden charge to flat shoes at the end of the day irritates the ligaments still more.

Over 75 separate ailments affect the feet. More than 20 different diseases produce foot symptoms that are sometimes diagnosed through foot inspection. Foot troubles arise from a host of causes—congenital, such as club foot or other malformations; hereditary, such as overlapping toes or hammer toes; circulatory, such as inflammation and narrowing of the arteries of the legs; nutritional, such as rickets; metabolic, such as diabetes or gout; fungus and other infections, such as athlete's foot, and traumatic, such as fractures, sprains and dislocations, Many of these problems can be prevented or professionally treated.

Properly fitted shoes plus professional care can eliminate or reduce most foot troubles.

EKLUND Lumber Co.
Complete Building Supplies
● FOR BEST RESULTS
GL 7-8562

GRADUATES — Christine Johnson, daughter of Mr. and Mrs. J. Paul Johnson, was graduated from St. Ann's Academy in Victoria Sunday. This year's boarders president, she received the inspirational award, and plans to enter St. Joseph's School of Nursing, Victoria, this fall. Attending the graduation ceremonies from Port Angeles were her parents and her brother-in-law and sisters Mr. and Mrs. Roland Murray and Mrs. Donald Olson.

Dear Abby....

By Abigail Van Buren

DEAR ABBY: If you want to do your readers a big favor, please print my story: I quit a wonderful job and flew to Reno, Nevada, to divorce my wife. I set up a six weeks' residency thinking that was all I needed. My wife flew to Reno to contest the divorce. I had to pay for her first-class jet fare and all her expenses. I have spent up in the thousands and still no divorce. Tell those who think it is easy to get a divorce in Reno to save their money and stay home unless they have an agreement before they go.

J. J.

DEAR J. J.: Your story chokes me up. If more married people would spend as much money, time and energy on making their marriages work, as they do on trying to dissolve them, we could turn our divorce courts into bowling alleys.

DEAR ABBY: Your "OLD MAID" is asleep on her rights. There IS a National Old Maid's Day. It was founded in 1948 by Miss Marion Richards of Norristown, Pa. The official date is June 4th. The purpose of establishing Old Maid's Day was not to get "loot," as your correspondent suggested, but to honor less fortunate and unappreciated old maids. For instance, last year I entertained a group of maiden ladies from the Country Home for dinner.

Sincerely,
MISS M. W.

DEAR MISS M. W.: Lovely. Does anyone know if there's a Bachelor's Day? If so, perhaps these two groups could get together and entertain each other.

DEAR ABBY: Who said there ought to be a special day set aside to honor "old maids"? There are TWO such days. One is "Independence Day" and the other is "Thanksgiving." Sign me—

OLD MAID

DEAR ABBY: A letter in your column from a little boy, who couldn't understand why God didn't answers his prayers when he prayed so hard, reminded me of this wonderful story:

Tommy, a church-going, 7-year-old, told his playmate that he had been praying all year for a bicycle for Christmas. Christmas came and went and little Tommy did not receive the bicycle. His playmate asked, "Where is that bicycle you prayed for all year, Tommy? You told me that God answers all our prayers." Tommy thought a moment and then replied, "He answered mine. He said NO!"

MRS. D.

For Abby's booklet, "How To Have a Lovely Wedding," send 50c to Abby, Box 3365, Beverly Hills, Calif.

Today's food tips

SATURDAY SUPPER

This baked pudding is the pretty upsidedown variety.

Corn Beef and Cabbage
Mustard Sauce Potatoes
Baked Peach Pudding Beverage

BAKED PEACH PUDDING

1 can (1 pound, 13 ounces) sliced cling peaches
¼ cup butter
½ cup firmly packed light brown sugar
1¼ cups sifted flour
1¼ teaspoons double-acting baking powder
¼ teaspoon salt
One-third cup margarine
½ cup granulated sugar
1 teaspoon grated orange rind
1 egg
½ cup orange juice

Drain peaches in a colander for several hours. Melt butter in an 8 by 8 by 2 inch baking pan; remove from heat. Mix in brown sugar and spread evenly over bottom of pan. Sift together the flour, baking powder and salt. Cream margarine, granulated sugar and orange rind; beat in egg thoroughly. Stir in sifted dry ingredients, in 4 additions, alternately with orange juice so batter is smooth. Bake in a moderate oven (350 degrees) 40 o 45 minutes or until cake tester inserted in cen- comes out clean. Place on wire rack to cool for about 5 minutes. Loosen edges; turn out on serving plate; serve at once or reheat. The layer of batter under the peaches will have a steamed-pudding quality.

Olympic Lodge
Sons of Norway
Annual Anniversary
Smorgasbord
Saturday
May 19—$2 Per Person
SOCIAL HOUR 6-7 P.M.
DINNER 7-9 P.M.
DANCING 9-12 P.M.
American Legion Hall

"The Bulletin Board"
Latest Club News and Meeting Time Notes.
A Public Service of KONP
Featuring:
Jo (Todd) Brown
Monday Thru Friday—10:20 a.m.
KONP 1450 KC
Your Community Minded Station

Dinner Dance
Saturday, May 19
Thick Prime Rib
$3.00 Per Person
Serving 7:30 To 10 P.M.
Dancing 9 To 1
MAKE RESERVATIONS EARLY
Elks And Out-Of-Town Guests
Dining Room Closed Saturday, May 19
But OPEN As Usual Saturday, May 26

Fishing lines

Check fishing rules if any doubt on streams

By HARRY COVENTON

Streams open for the fishermen Sunday with the exception of the Quillayute, Bogachiel, Calawah and Sol Duc below the national park boundry line. These rivers will be open July 1st.

Be sure and check your pamphlet for size limit variations as most steelhead streams have a 10-inch size limit.Also new is the fact your punch card has to be used for any steelhead caught.

All rivers and streams are in very good shape and should produce well for both spin fishermen and those using bait.

Most lakes are still a good bet for the weekend with Mills showing some good catches the past few days. Bill Blakey and Alex Pappas each had limits of nice fish to 15 inches last Wednesday, and Cliff Commerce and Ed Hendrickson limited Monday evening after work.

Salt chuck fishing has been slow here, but Sekiu and Neah Bay have had some real good days this week. Tuesday Tom McKeown, Dave Bolling and John Demerast of Seal Beach, Calif., limited at Sekiu with fish running from 9½ to 15½ pounds. Harold Gant and Bill Duncan also brought in limits the same day. Wednesday Marv Lindberg, fishing the same area, brought in a limit topped by a 27½ pound king.

All these fish were taken trolling. Pillar Point was still producing in midweek and should be a good bet for the coming weekend. Rumor also has it that Dungeness Bay is producing some big big springs, but we are unable so far to find anyone with the actual evidence.

Not getting away from the subject, have you ever had the opportunity to watch a couple of experts on salmon fishing get ready for the big one-day expedition?

The past couple of weeks we have been watching these two. **First they are gathering reports from all fishing fronts, and spending hours happily comparing notes.**

Next comes almanacs, tide tables, current charts, solunar guides, weather reports and tea leaves. With all that finished, the last time we saw them they were measuring a display case, just to be sure they didn't get a salmon too big to display. Well, we hope Ed Brandland, rug artist, and Elmer Hoaglund, plywood mogul, get out before the season ends. The suspense is killing us.

Young hurler dashes Seattle's gain hopes

By THE ASSOCIATED PRESS

Brilliant, three-hit pitching by Thad Tillotson, a 24-year-old right hander, cost the Seattle Rainiers a chance to close ground on pace-setting Salt Lake City Thursday night as Spokane's Indians shut out the Suds 2-0.

With Salt Lake and San Diego idled by rain, Seattle remained three games behind the front-running Bees.

Portland smothered Tacoma 11-3 in the league's only other scheduled game.

Tillotson struck out four and walked two to even his season record at 2-2 for the Indians. He and Seattle's Pete Smith hooked up in a mound duel for the first six innings but Spokane broke through in the seventh on Bobby Prescott's home run.

Portland had two big innings, scoring four times in the sixth and five times in the seventh to defeat the Giants. Tacoma took an early 3-2 lead but Portland wiped it out with the four-run attack in the sixth. The win went to Bob Colligan, his third.

Tacoma	100 101 000—	3 7 0
Portland	200 004 50x—	11 15 1

Herbel, Lemay (6), Navarro (6), Carlson (7), Sovde (7) and Orsino; Colligan, Fischer (7), Kirk (9) and Ricketts.

Spokane	000 000 110—	2 8 1
Seattle	000 000 000—	0 3 1

Tillotson and Julian; Pete Smith, Nippert (8), Stallard (9) and Skeen.

PORT ANGELES
Auto Supply
Motor Parts & Accesories
ACROSS FROM POST OFFICE

TOM'S
TV & RADIO
SERVICE
Dr. Tom, Formerly Of Kidd's TV)
● Specialists in Hi Fi and Stereo
● Antenna Installation and Repair
● Custom Built Amplifiers and Tuners
526 East First
PHONE GL 7-3322
OR GL 7-6565

Bowling scores

LAUREL LANES

Men's Trio League

Three Clowns (0), CBM (4). High 10 C. Stephens 201, high 30 C. Stephens 705.

Port Ciders (4), Black Ball (1). High 10 R. Hansen 224, high 30 R. Hansen 796.

Two and One (2), Carlson III (3). High 10 D. Jacobson 257, high 30 A. Carlson 767.

Number One (5), U.S.O.T.'s (0). High 10 A. Angevine 207, high 30 A. Angevine 757.

Truckers (3), Moscow Invaders (2). High 10 Stan Fouts 223, high 30 Stan Fouts 765.

Fits (4), Smiley Burnette Fans (1). High 10 M. Wood 265, high 30 M. Wood 828.

Green Bros. (4), Vino Fino (1). High 10 D. Potter 209, high 30 J. Somers 688.

Fairmount Motel (1½), Kings Trio (3½). High 10 R. Hurworth 226, high 30 B. Coker 658.

BOWLERS!
...we have open bowling:
LAUREL LANES
8th and Laurel
Come One . . . Come All! There's Plenty of Room for Plenty of Fun!
Make Up A Party . . . Bring The Family! All Modern Equipment. Courteous Service. Enjoy A Tasty Snack Or A Steak At BRUNO'S, Phone GL 7-5858.
SUNDAY
Return Match With Submarine BLACKFIN
JUNIOR BOWLERS 4 P.M.
OPEN PLAY

Roughriders close with 2-1 victory

Senior high's baseball Roughriders closed their season under the lights at Civic Field last night in a nine-inning 2-1 victory over Port Townsend's Redskins.

Ten graduating seniors closed their high school careers with what coach Jack Crook called, "certainly the best game of the year and one of the best high school games I've seen in several years."

Senior pitcher Mike Lawlis settled down after a shaky first two innings to pitch what Crook termed a "magnificent game."

LAWLIS THREW about 40 pitches in the first two innings, gave up two hits and one run. After that he only gave up two hits and struck out 13 men. Lawlis had 15 strikeouts for the whole game.

THE SCORE WAS tied up at one-all at the end of seven innings. Both teams scored runs in the second inning with Port Townsend scoring first.

After one out in the second, Skin's third baseman Fred Morton got a base on balls. He advanced to third on Steve Rhodes' single to right and scored on Roger Taylor's smashing infield single to Mike Wells at third.

Lawlis walked another man to load the bases before getting a strikeout and an easy pop to himself to retire the side.

RON NEVARIL LED off the Riders' half of the second with a triple that hit the left field wall on the first bounce, 344 ft. from home plate. Wells struck out and Rick Ranta got an infield single that tied Nevaril up at third base. He scored on Dan Woodside's grounder to second. Lawlis struck out to retire the side.

Riders scored their winning run in the bottom of the ninth. Frank Feeley led off by hitting the first pitch into center for a single. Hainstock bunted safely and Feeley, who was off and running at the pitch, was safe at third. Nevaril was given an intentional walk to load the bases. Ranta laid down a squeeze bunt to score Nevaril for the winning run.

SKINS WERE threatening after one out in the eighth inning and Dave Edwards singled to left. Edwards, the winning run on first, took off for second base before Lawlis was prepared to pitch and caught the shortstop and second baseman walking away from second base.

Shortstop Tom Hainstock glanced over and saw what was happening and called to Lawlis for the ball to make the out. That killed the threatening run.

BILL DENNIS PITCHED the entire game for Port Townsend. Like Lawlis, he gave up five hits, but only two walks and seven strikeouts. Dennis faced 31 batters.

Lawlis faced 33 men and walked five.

Playing their last game as Roughriders were Nevaril, Lawlis, Jim Bottgenbach, Mike O'Connor, Jon Scott, Dave Gronning, Ranta, Tony Lopez, Jim Lester and Gary Kidd.

Score by innings:

Port Townsend	010 000 000—1
Port Angeles	010 000 001—2

Batteries: (PT) Dennis and Voetberg; (PA) Lawlis and Nevaril.

INDIVIDUAL SCORING:

Port Townsend	AB	R	H	E
Johnson	5	0	1	0
Merritt	3	0	0	0
Brooling	4	0	0	0
Dennis	4	0	1	0
Voetberg	3	0	0	0
Edwards	3	0	1	0
Morton	3	1	0	0
Rhodes	4	0	1	0
Taylor	4	0	1	0
Delaney	0	0	0	0
Kilmer	0	0	0	0
Backman	0	0	0	0
Totals	33	1	5	0

Port Angeles	AB	R	H	E
Roline	4	0	0	0
Feeley	3	1	1	0
Hainstock	4	0	0	1
Nevaril	3	1	1	0
Wells	4	0	0	1
Ranta	4	0	2	0
Woodside	3	0	0	0
Lawlis	3	0	1	0
Secor	2	0	0	0
Kidd	1	0	0	0
Lopez	0	0	0	0
Totals	31	2	5	2

Olympic League coaches list 1962 team rosters

At a meeting of the YMCA Olympic League Tuesday night players from the grade schools were drawn by the coaches to play on the seven Little League teams.

Also this year the coaches approved a plan to draw two additional players to fill vacancies because of vacations or boys who might be leaving town. These players would be expected to play in Pony League so they would not lose out on full participatios during the season.

Players selected at this meeting should contact their coaches as soon as possible to determine the time of their first turnout and to give the coach their correct address and phone numbers.

Players are as follows:

EAGLES — Lance Wilhelm, Greg Wilhelm, Jeff Delplain, Don Ronning, Bob Darling, Mike Darling, Steve Church, Bob Church, Gary Smith, Steve Gagnon, Mike Olson, Kent Droz and Pat Matthes. Coach: Harold Bullock, 2-2198.

JAYCEES — David Bower, Brad Varner, Jeff Holcomb, Paul Womac, Larry Brisbin, Ken Martin, Bruce Sandison, Steve Fink, Alva Moseley, Sam Parks, Howard Priest, Tom Carlson and Mark Sundt. Coach: Tom Varner, GL 7-5010.

LIONS — Terry Westfall, Lavern Swenson, Phil Fry, Coy Stark, Mike Ray, Doug Pearman, Bruce Warner, John Parker, Charles Reidel, Mark Johnson, Andy Simpson, Dave Hulse, Dennis Christenson, Francis Beckett, Pete Holmberg and Parker, (first name unknown). Coach: Robert Fish, GL 7-5864.

PAL LOCAL 155 — Art Ruud, Danny Ruud, Charles Saar, David Drovdahl, Roy Leach, Gary Hussey, Dale McKibben, Brad Maier, Gary Galles, Greg Crumb, Frank Charles, Ricky Jacobs, Edward Bell and Paul Donahue. Coach: Perry Aggergaard, GL 7-5119.

ACTIVE CLUB — Bernie Fryer, Dan Fryer, Gary Filion, Dennis Crandall, Gary Schmuck, Steve Paynter, Mike Rhoades, Kim Folk, Ken Nelson, Ken Filion, Bob Yount, Jeff Rask, Steven England and Forest Horton. Coaches: Ron Rogstad, GL 7-4102 and Eugene Larsen, GL 7-9706.

ELKS — Carl Rice, Dick Roebuck, Dick Boyd, Terry Johnson, Shaun Savory, Ed Levick, Sheridan Abbott, Leonard Arndt, Mike Leonard, Mike Garling, Raun Savory, Steve Schoettler, Pete Holmberg and Jim LaRue. Coach: Victor C. Johnson, G L7-8993.

ROTARY — Mark Sanderson, Don Oakes, Steve Borneman, Frank Carpenter, Jim Pearman, Steve Hren, Dick Pennington, Tom Talbert, Mike Heinle, Pat Mathes, Jim Haley, Keith Page, Dale Luvaas and Gary Hansen. Coach: Mel Kennedy, GL 7-5859.

Any player from last year who is still within the age limit and whose name is not mentioned be sure to notify your coach.

Dodgers cut Giant lead in National loop

By MIKE RATHET
Associated Press Sports Writer

The fleet feet of rally-maker Maury Wills have pulled the Los Angeles Dodgers another step closer to the top in that National League pennant chase.

Held to two hits going into the ninth inning, the Dodgers got rolling against Houston Thursday night on a bunt single by Wills, then whipped the Colts 5-4 in the 1th inning.

The victory pulled the Dodgers within three games of the league-leading San Francisco Giants, blanked 1-0 by third - place St. Louis on Bob Gibson's six-hitter.

Wills, a .248 hitter, opened the ninth against Jim Golden with his bunt single and when the inning was over Golden was gone, the Colts 4-0 lead had disappeared and the Dodgers had sent it into extra innings. Wills then singled in the 10th and scored the clincher on Wally Moon's single.

Cincinnati fell back into fourth place with their six-game winning streak cut off by Philadelphia's 9-6 triumph and Milwaukee belted Pittsburgh 7-2 in the only other games scheduled.

In the American League, the New York Yankees moved into a tie for first place with Cleveland by edging Boston 2-1 and Baltimore defeated the Los Angeles Angels 6-4. The other clubs were not scheduled.

Twin bill to kickoff season for Clallam County fastballers

The Clallam County Fastball League kicks off its 1962 season on Monday evening, May 21, with a doubleheader on tap at Elks Field. In the first contest scheduled for six-thirty, the Port Angeles Merchants play host to the Club - Billiards. In the second fracas of the evening the newly sponsored Olympic-Recreation Comets clash with the Air Force. Starting time for the second game is 20 minutes after completion of the first contest, which means at approximately 8:00 p.m.

Rain has hampered most clubs throughout the spring and most coaches feel that it will definitely effect the teams in the early stages of the forthcoming campaign.

With the installation of lights, the league sets upon playing doubleheaders twice weekly. The twin encounters are set for Mondays and Thursdays. On Tuesday's only a single game will be scheduled which will get under way at 7:00 p.m. No games are on the schedule for Wednesdays this season. Wednesdays will be used to make up any postponed games the league may have.

Joe Richardson or Bob Partridge will get the starting call for Coach Cece Cameron in Monday's opener against the Club Billiards. Jerry Charles is coach Denny Sullivan's pick to try and stop the Merchants. In the night finale, Air Force coach Ed Weir is expected to start either veteran Hugh Brady or newcomer Bob Westbrook. Olympic - Recreation coach Don Schlemmer will start Roy Hale. Depending on the weather, league officials expect a large crowd for the season openers.

Initial preparations are now being made to try and host an invitational tournament early this summer in conjunction with the Port Angeles Centennial celebration.

SCHEDULE

(Team listed first is home team)

MAY

21—Merchants vs. Club Billiards. (Game No. 1 starting at 6:30 p.m.) Olympic-Recreation vs. Air Force. (Game No. 2 starting 20 minutes after first completion of first game).

22—Vannausdle's vs. Merchants (7:00 p.m.)

24—Club Billiards vs. Olympic Recreation (6:30). Air Force vs. Club Billiards (second game).

29—Olympic Recreation vs. Vannausdles (7:00 p.m.)

31—Air Force vs. Mechants (6:30). Vannausdles vs. Club Billiards (second game).

JUNE

4—Air Force vs. Olympic Recreation (6:30). Club Billiads vs. Merchants (second game).

5—Vannausdles vs. Air Force (7:00 p.m.)

7—Club Billiards vs. Vannausdles (6:30). Olympic Recreation vs. Merchants (second game).

11—Vannausdles vs. Olympic Recreation (6:30). Merchants vs. Air Force (second game).

12—Merchants vs. Vannausdles (7:00 p.m.)

14—Olympic Recreation vs. Club Billiards (7:00 single game only).

18—Club Billiards vs. Air Force (7:00 single game only). (OLY THESE LAST TWO ARE SINGLE).

19—(START OF SECOND HALF). Home team listed first.

19—Merchants vs. Club Billiards (6:30

19—Merchants vs. Club Billiards (6:30). Olympic-Recreation vs. Air Force (second game).

'C' badminton finals played last night

Final matches in the "C" division of the Clallam County Junior Invitational Badminton tournament were played last night and the winners awarded their trophies.

In the men's singles finals Ken Nelson defeated Gary Hussey, 11-3 and 11-4, to win that classification. The girls' singles winner had a tougher time as Connie Young had to play a tight three-game match with Chris Burton, 11-3, 10-11 and 11-9, before getting the prize.

IN BOYS' DOUBLES Nelson teamed with Denny Womac to defeat Steve Paynter and Jeff Holcomb, 11-3 and 11-5. Miss Burton got together with Sandy Lacey to edge Miss Young and Penny Jacobson, 11-8, 7-11 and 11-7.

Hussey and Miss Burton got together to win the mixed doubles title by defeating Holcomb and Janice Rowland, 8-11, 11-5 and 11-5.

Trophies were awarded by Principal John Peters of Roosevelt Jr. High. That is all the trophies but two. Club director Vern Burton awarded two trophies to contestants who really didn't win anything in the match sense.

JANICE CASE WAS awarded the inspirational trophy for displaying an unusual amount of sportsmanship and desire during the tournament. The trophy for the most improved player went to John Peters Jr. Peters has only been playing badminton three months and went all the way to the semi-finals in two events.

In addition to the "C" finals are 27 first round matches in the "A" and "B" divisions of the county tournament. There will be more matches in the county tournament and some first round matches in the "C" division of the Washington State Closed tournament.

Matches will be played in both Roosevelt and senior high gyms tonight. Matches in some of the women's events will be played to the semi-finals of the county tournament tonight.

THE SPOTLIGHT THIS year has been on the female members of Port Angeles Jr. Badminton Club and many people wonder what has happened to the boys. Burton has some reassuring words for those people.

"Three sixth graders Brian Doherty, Kerry Kreider and Bill Jensen, have the most potential of any players I have ever trained," he said.

"These boys are so advanced we had to bar them from playing in the "C" division where they belong according to age and grade in school," said Burton.

Other boys he cited as having great potential were Holcomb, Hussey, Nelson, Womac, Chuck Wiley, Mike Leonard, Ron Buck Jr. and Peters. Buck had only been playing three weeks and Peters three months and they went all the way to the semi-finals in this tournament.

NOTICE
MEMBERS OF LOCAL 155
I.B.P.S. and P.M.W.
2 Important Meetings
Hear Wage Delegates Report
FRIDAY, MAY 18
11 a.m. and 7:30 p.m.
CARPENTER'S HALL

College Baseball
By THE ASSOCIATED PRESS

Oregon State 4, Washington 0
Idaho 8, Oregon 7

Major League Stars
By THE ASSOCIATED PRESS

Batting — Jackie Brandt, Orioles, drove in three runs with double and home run in 6-4 victory over Los Angeles Angels.

Pitching — Bob Gibson, Cardinals, shut out National League leading San Francisco 1-0 with six-hitter.

Fight Results
By THE ASSOCIATED PRESS

MIAMI, Fla. — Ray Lancaster, 152, Spartanburg, S.C., outpointed Harry Bellefonte, 155, Moultrie, Ga., 8.

TOKYO — Osamu Watanabe, 135¼, Japan, outpointed Joel Sanchez, 134¾, Mexico, 10.

Minor League Results
By THE ASSOCIATED PRESS

International League

Toronto 4, Columbus 3
Buffalo 4, Richmond 1
Atlanta 9, Rochester 1
Jacksonville 10, Syracuse 5

HEADQUARTERS For MERCURY OUTBOARDS
ALSO: ● Fiberglass and Wood Hull Boats
● Calkins Trailers
● Used Outboard Motors
● Chain Saws ● Boating Accessories
● Garden Tillers ● Power Mowers
RON BUCK SALES
713 East 1st GL 2-9262

League standings

By THE ASSOCIATED PRESS

American League

	W.	L.	Pct.	G.B.
Cleveland	18	11	.621	—
New York	18	11	.621	—
Minnesota	19	13	.594	½
Chicago	18	15	.545	2
Baltimore	16	14	.533	2½
Los Angeles	14	15	.483	4
Detroit	13	15	.464	4½
Boston	13	16	.448	5
Kansas City	14	19	.424	6
Washington	7	21	.250	10½

Thursday's Results

New York 2, Boston 1
Baltimore 6, Los Angeles 4

National League

	W.	L.	Pct.	G.B.
San Francisco	26	9	.743	—
Los Angeles	23	12	.657	3
St. Louis	18	13	.581	6
Cincinnati	18	14	.563	6½
Pittsburgh	16	15	.516	8
Philadelphia	14	16	.467	9½
Milwaukee	15	18	.455	10
Houston	11	21	.344	13½
New York	9	18	.333	13
Chicago	9	23	.281	15½

Thursday's Results

St. Louis 1, San Francisco 0
Philadelphia 9, Cincinnati 6
Milwaukee 7, Pittsburgh 2
Los Angeles 5, Houston 4 (10 innings)

PACIFIC COAST LEAGUE

	W	L	Pct.	G.B.
Salt Lake City	22	8	.733	—
Seattle	19	11	.633	3
Portland	15	14	.517	6½
Hawaii	13	15	.464	8
San Diego	13	15	.464	8
Vancouver	12	16	.429	9
Tacoma	11	16	.407	9½
Spokane	8	18	.308	12

Crescent Grange
DANCE
Saturday
"The Downbeats"
Admission $1.00

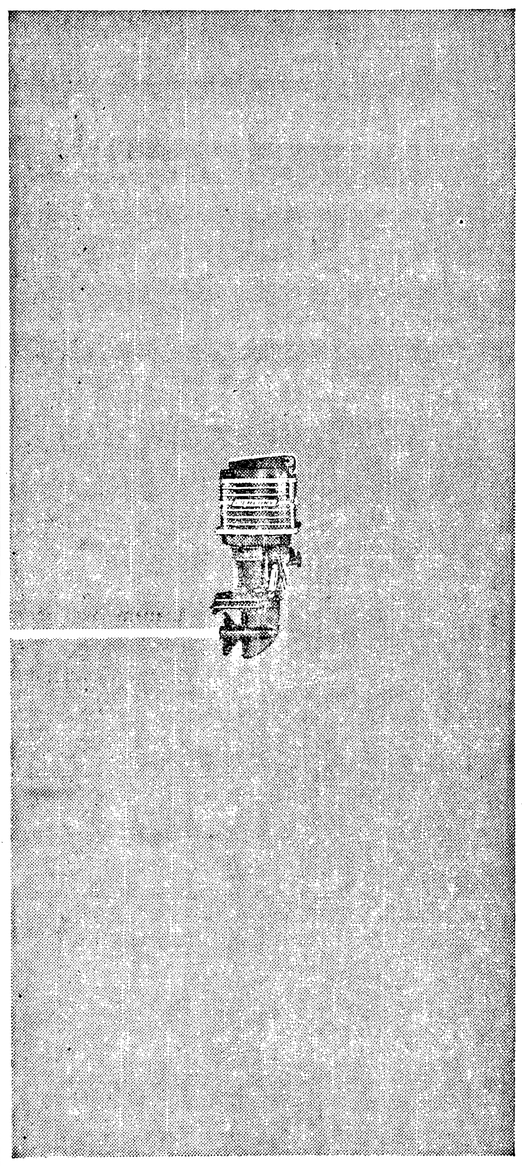
MERCURY HAS A NEW SMALL VOICE

One of the problems of building a powerful outboard is to keep it quiet.

There are two sources of noise in an outboard . . . the powerhead and the exhaust. Mercury engineering attacked this problem at its two sources.

Combustion noises have been greatly reduced by the new Power-Dome combustion chambers which squish the fuel-air mixture.

A second step in reducing noise was through the use of Mercury's Jet-Prop which fires the exhaust through the center of the propeller hub, burying it far deeper than other outboards which drag the exhaust outlet near the surface. Jet-Prop literally drowns exhaust noise and, at the same time, improves the engine's breathing and reduces underwater drag.

Mercury relies not on padding alone, but on creative engineering to give you more powerful outboards with a new small voice . . . to give you more *run* for your money.

MERCURY
100, 85, 70, 50, 45, 25, 9.8 and 6 horsepower outboards
© 1962, Kiekhaefer Corporation, Fond du Lac, Wisconsin

SPRING FEVER? Clear Out Excess Furniture, Clean Up Quick Cash -Dial GL-2-2345

QUICK RESULT WANT ADS

QUICK RESULT WANT ADS

CLASSIFIED AD RATES AND INFORMATION

Days	Per Line
1	50c
2	32c
3	26c
4	21c
5	17c
6-11	15c
12	14c
Monthly	10c

Subscriptions

By carrier or motor route. $1.50 per month.

Mail rates, paid in advance to addresses not on evening News daily routes in Clallam and Jefferson Counties — One year $12, six months $7, three months $4. Elsewhere in U.S.A. and territories—One year $15, six months $8.50. For periods less than above $1.50 per month.

Weekly Olympic Tribune. $1.50 per year by mail to U.S.A. and territories.

Special Delivery

If you live inside the city and your Evening News is not delivered by 5:00 p.m., telephone GL 2-2345 between 5:00 and 5:30 p.m. for special delivery service.

Cards of thanks and memorials —25c per line per day. Two lines or $1:00 minimum charge for any ad. Add 20c per ad when not paid on first day of publication. Ads accepted by telephone from Clallam and Jefferson Counties 50c service charge for blind ads.

ATTENTION

If your ad appears incorrectly notify us immediately. We accept the responsibility for one incorrect insertion only. We reserve the right to revise or reject any advertisement.

Classified deadline is 3:30 the day previous to publication Saturday closing time is 12 noon.

For Classified Dial GL 2-2345

Professional Service Directory

AUTO RENTALS
Autos, trucks and trailers. Save half. Larry Winters Storage Garage 107 E Front GL 7-3585.

AUTO SERVICE
Front end alignment and wheel balancing. Green Brothers Signal Service.

BICYCLES
Buy American. Buy Schwinn Bikes Sales Service. Accessories. Al's Cycle Shop GL 7-6383

BULLDOZING
Excavating, earth moving and clearing. Free estimates. GL 7-8746. Carl Konopaski.

DIESEL SERVICE
Power Service. Authorized Cummins Diesel Sales and Service, 1st and Francis.

ELECTRICAL WORK
Olympic Electric Co. for your electrical supplies, repairs and engineering. GL 7-5303 days, GL 7-7519 nights.

EXCAVATING
For excavating basements, sewers, waterlines, crane, shovel, back hoe, dragline, clam and pipedriving, cranelifts up to 25 ton. Bulldozing, grading, call Ed Solleder, GL 7-8208 after 6 p.m. Bonded. Job will be done right.

FLOOR SANDING
Sanding, finishing. C. J. Wehoit. GL 7-8673 for free estimates.

GUNSMITHING
Katz's Gun Shop, Sequim. Gunsmithing, shooters supplies.

LAWN MOWERS SHARPENED
Motor tune-up and overhaul. Pickup and delivery. Al's Cycle Shop. GL 7-6383.

LOCKSMITHING
We open anything from a walnut to ? Keys made while you wait. Woodies, 315 E 1st. GL 7-3488.

OFFICE MACHINES
Adding machines, Calculators and Typewriters. Sales and Service. Olympic Stationers, GL 7-6111.

PAINTING
Interior, exterior decorating, estimates, GL 7-5556. GL 7-3301.

Residential, commercial painting by "Louie" Hulse, Contractor. Free estimates. GL 7-6127.

PLUMBING
Craven Plumbing and Heating, 116 West 8th Street. GL 2-2343 Plumbing, heating and service.

RADIO & TV
Stereo specialist: Tom's TV and Radio Service, 526 E. 1st. GL 7-3322 - GL 7-6565.

VACUUM CLEANERS
Hoover sales and service. All models, all parts. Angeles Furniture Co. GL 7-3171.

ELECTROLUX — O'Neal, 809 E. 8th. GL 7-5914. Repairs.

Real Estate For Sale

Exceptional opportunity on this home. GL 7-7597 mornings.

Completely remodeled 3-bedroom house, electric heat, full basement, new 2-car garage, 1½ baths, 100 ft. water frontage, mountain view. $14,500. GL 7-3774

Level lots on Lake Sutherland, with and without modern electrically heated cabins. Phone GL 7-6450 or GL 7-4971

CLEAN IT PAINT IT **SELL IT**

Real Estate For Sale — Real Estate For Sale

BEAUTIFUL SETTING. 10 ACRES UP BLACK DIAMOND ROAD, 3 BEDROOM HOME, LARGE ORCHARD, BARN, CHICKEN HOUSE, SPRING WATER . . . $9,800.

LOOK ONLY $11,500 WITH $1,000 DOWN BUYS THIS NEWER 3 ON 1 HOME, ELECTRIC HEAT, IN A NICE NEIGHBORHOOD, ON A DEAD END STREET.

ALDWELL AND WENNER CO.
Office: GL 7-3388 105½ North Laurel
LES NEGSTAD, GL 2-2304 BILL WENNER, GL 7-3562
ASTRID FREDRIKSEN . . . GL 7-6321

Sound Realty
C. W. Alexander. Realtor

NEW — 2 bedroom home with picturesque view of straits from both living and dining room, electric heat, fireplace, nicest kitchen with counter bar. Brown tone built-ins, attached garage. Call for particulars on this fine home.

$1,675 takes over contract on 3 bedroom home with basement, near playfield. Balance of $3,300 at $57 per month. Terms.

Evenings Call
E. N. Fitzgerald ..... GL 7-7344
C. W. Alexander ..... GL 7-6581
M. Smith, Sequim ..... MU 3-5508

2 bedrooms, clean, kitchen and bath newly decorated. Nice lot, good oil furnace, paved streets, close to school and town. $5,200; terms. GL 7-8645.

4 bedroom home, 110 W 2nd; $700 for equity. Take over contract. GL 7-7666.

FOR SALE
Our family summer home on Lake Sutherland, 150 feet of lake frontage, about the only bathing beach on lake. Priced for quick sale at $10,000.
Call Herman Swanson GL 7-7566

2 bedroom unfurnished house, close to Lincoln school. $2,500 —$200 down, $30 per month. GL 7-4226.

Leonard Realty
125 East 8th GL 7-3303

ON THE BEACH — Fine 3 bedroom permanent home at The Place. Wonderful stone fireplace, low heat bills, covered breezeway to double carport. A real fine place to live. $12,500.

LOWER CHERRY HILL — 2 nice bedroom down — room for 2 more up, wall to wall carpet in living room and 1 bedroom, good furnace, modern kitchen with dining space. This home nearly new and below market value at $10,000.

120 ACRES 2ND GROWTH — Fir, close to town for only $16,000.

In the evenings phone
Gladys Wallgren ..... GL 7-6038
Gene Dansereau ..... GL 7-6740
Norman Leonard ..... GL 7-3303

2 bedroom home, marine and mountain view. GL 7-8796 after 5.

Call
Carroll Realty
for Homes - Farms - Building Sites - Businesses
GL 7-4600

One bedroom. Walking distance. Info. GL 7-8474 or GL 7-9701.

Apart. bldg. If interested write Evening News Box 50.

3 bdrm, fireplace, elec. heat. 321 W. Forrest. GL 7-9130.

Duplex, well built. Three bedroom apt. Easy low cost financing GL 7-4744

L. O. Madison Realtor
821 E. First St.

PRICED BELOW FHA APPRAISAL: Very nice, clean, two bedroom home with carpeting, drapes, large bedrooms, wood furnace, carport and garage. On East Side paved streets, all assessments paid at $10,950 FHA or G.I.

OUT ON LEWIS STREET in block of all newer homes: Large three bedroom house, all on one floor, dining area, knotty pine kitchen, separate garage, fenced back yard. $12,900.

OWNER TRANSFERRED: Three bedroom home above Boulevard near Senior High School. Fireplace, family room, dishwasher, disposal, patio, nice garage, large lot, view property. Pay out equity and take over existing FHA Loan. $18,500.

L. O. Madison Realty Company
Office phone ..... GL 7-8593
Ed Ryan ..... GL 7-4860
Joan Estes ..... GL 7-5458

50' x 140' lot. Has a few trees. GL 7-4109.

Newer 3 bedroom house, 2 lots, fireplace, attached garage. View. 1124 W. 5th. GL 7-4731.

40 acres on Solduc, 5 acres cleared, some timber, 3 bedroom house, full basement, electricity. Mrs. John P. Kilmer. Forks FR 4-2903.

MOBILE HOME TRACTS—Buy your deeded tract of land inside the city limits of Port Angeles. Restricted to mobile homes 5 years old or younger and 38 ft. long or longer. View, lights and water in. $900. Call Anderson, Harry H. Olson Inc., 7209 Woodlawn Avenue, Seattle or LA 2-0380 (collect).

Or trade: for trailer, pickup or property on Lake Crescent, newer 2 bdrm., Sunrise Heights —new carpet, lge. utility rm., lots of storage, dishwash., dispos., forced air ht. GL 7-8685.

Owner to sacrifice 2 furnished houses on one lot. Real Estate appraisal $9,000. Will sell for $6,995. Monthly income of $85. Sunrise Heights. Call GL 7-4823 after 5 p.m.

101 Houses For Rent

3 bedroom, furnished, summer only. Box 75 Evening News.

Available June 1st, 1 bedroom furnished newly decor. Prefer responsible older couple. Reasonable rent. 1132 W. 10th. GL 7-5021.

Clean, two bedroom. Good view. GL 7-7183.

2 bedroom, furnished, newly decorated. GL 7-6971, after 6 GL 7-3125.

1 bedroom, furnished. Children welcome. $40 month. GL 7-6400 after 4.

3 room unfurnished, Mt. Pleasant road. Redecorated, wired for range and dryer, excellent view, $50. GL 7-6539.

2 bedroom duplex, close in, refrigerator and stove. References required. GL 7-3195.

2 bedroom unfurnished house, newly redecorated. 1035 Georgiana. GL 7-6660 bet. 1 and 3.

3 bedroom at Heart o' the Hills, 2 baths, auto. oil furnace. Write Lon Woodard, 12211- 2nd N.W., Seattle, Wash. or phone EM 3-8752.

Two blocks from city center. Call GL 2-2388. After five, call GL 7-5416.

102 Apartments for Rent

1 bedroom furnished, $40 month. GL 7-9503 before 6 p.m.

May Apartments. 1 bedroom, furnished, garage, utilities paid. GL 7-6340.

Olympic Apartments now ready for occupancy, furnished, 1 bedroom, adults only, $50. GL 7-6250.

Furnished 2 room, utilities included. $40 month. GL 7-6720.

1 bedroom. Very clean, utilities paid. Furnished. GL 7-4385.

2 room furnished, man or working girl. GL 7-5351.

Upstairs, 1 bedroom furnished. Adults. 718 S. Cedar.

Redecorated, furnished, $35 and up. Valley Apts., 331 W. 4th.

104 Rooms For Rent

Bedroom, single man, 121 E. 2nd. GL 7-6720.

OUTLOOK INN 138 W. 2nd GL 7-3655.

Housekeeping rooms, close in. Also 3 room cabin. GL 7-7405.

108 For Rent

Frozen Food Lockers. Pacific Refrigeration, 1st and Albert

110 Equipment For Rent

Paint sprayers, floor sanders and polishers, hand sanders, exterior house sanders, linoleum rollers. Angeles Color Center

Typewriters and adding machine rentals. Olympic Stationers.

Rug cleaning, floor polishers, sanders, sprayers, large and small, wall paper steamer Johnson and Bork

125 For Sale

THIS WEEK SPECIAL
1x12 R/L Utility Dry Cedar S1S, $60 per M; 2x4 to 2x12 Economy KD Hemlock S4S, $30.00 per M. Prices are in full sling lots and subject to stock available. Carlsborg Lumber Co., Carlsborg, Wash.

Fir slabwood, cut any length, full 2 cord load: $18, Port Angeles; $15 Sequim and Carlsborg Shavings and sawdust Bob's Fuel Co., Chimacum 701-J-2 Port Townsend

SPECIALS
Outside White HOUSE PAINT $2.95 Per Gal.
3 Tab Roofing $8.34 Per Square
Paint Thinner 50c Per Gal. Your Container.
NAILS 8d and 6d $5.95 Per 50 lbs.
DAWLEY'S
Phone — MU 3-5562
Sequim, Wn.

One Skagit BU 125 three drum yarder with 150 hp. Cummings Diesel; Tork converter and fair leads. Price $2,500 cash. Also one crawler type arch $700 cash. Carlsborg Lumber Co., Carlsborg, Wn.

16" fir slabwood, 2 cords $13.50; sawdust, $7.00 load, also planer shavings. GL 7-6680.

"HELP YOUR CHILD SUCCEED IN SCHOOL" Booklets, $1.00 at the Evening News Office

ELECTROLUX SALES and Repair 212 W 8th GL 7-4860

Aged cow manure, any amount delivered. GL 7-8234.

125 For Sale

Small gas heater, suitable for trailer house. GL 7-7973.

Penply working share. GL 7-7539.

New Holland baler in good condition. Sequim MU 3-5735.

Antique parlor organ. Melodious tone. $65. Phone James Hermanson, Port Townsend, 845.

At Port Townsend: Restaurant-Grill, $2,750, $1,000 down — or will sell out the equipment. Also 10 acres seeded and fenced. Water and mountain view. Private road. $8,500. Phone 974J11 Port Townsend.

BIG CHIEF FRUIT MARKET
Juice oranges, 3 doz. 89c
Winesaps, lb. 12½c
Grapefruit, 8 lbs. 49c
No. 1 potatoes, 10 lbs. 59c
Idaho No. 2 potatoes, 50 lbs. $1.95
Yams, 2 lbs. 29c
Vine ripe tomatoes, basket... 49c
Fresh ranch eggs
Also another big truck load of bedding plants, geraniums, fuchsias, and beautiful 3 to 4 feet blooming hardy azaleas you would be proud to own, priced from $3.95.
Open Sundays
622 E. First

Monte Foreman books: Horse Handling Science, $5; Those Cantankerous Leads, $2. Route 3, Box 109, Longmont, Colorado.

Complete Basket Weave FENCE KITS 3 ft. x 8 ft. $2.64
Other sizes at corresponding LOW Prices.
DIRECT WAY Sales
1033 E. 1st.

Peninsula Plywood working share. GL 7-5867.

Twin beds, includes mattresses and box springs; card table, small chest of drawers, bookcase, small record rack, 2 large office twpe desks. GL 7-8309 after 4:30.

Carlsborg planer ends. Phone GL 7-7350.

Seed potatoes, 7c pound. Ted Hermann, Blue Mountain Rd.

Glass pack mufflers from $5.49; brake shoes, $8.50 complete set. Outside white paint $3.25 gal. No drip latex $3.49 gal., all colors. Nebert Brothers, 1st and Liberty.

Barbed wire, 2.5 12½ gauge $7.99 per spool. 3 tab roofing, $8.34 per sq. Dawley's, Sequim, MU 3-5562

10x12 wall tent and Kenmore auto. washer. GL 7-7844.

126 Household Furnishings

SPRING CLEANING
New Merchandise

Table lamps, all styles. From ..... $ 4.95
Occasional and TV chairs, all styles, from $10.95
Large assortment of rug remnants at tremendous reductions.
9x12 oval braided rugs ... $29.95
SPECIAL: Nylon and wool 12 x 18 rugs $97.00
2 piece modern plastic sectional $88.00
Roll-A-Way beds $29.95
Bookcase bed, 6 drawer tilt mirror dresser $99.95
SPECIAL BUY: Inner spring mattress and box spring $69.95
Unfinished 4 drawer chest. $16.88
Walnut finish 4 drawer chest $29.95
Modern armless sofa. Reg. $79.95. Now $59.95

USED
Davenport to clear $24.95
Bed daveno. Take it away $10.00
Modern Hide-A-Bed $98.00
Mohair davenport and chair $39.95
Bed daveno, like new..... $49.95
Studio single couch, like new $29.95
TV Recliner chair with vibrator. Like new $49.95
Double bed, springs, mattress, dresser and chest $98.00
Chrome kitchen table and 4 chairs $29.95
Walnut dining table and 4 chairs $39.95
Wrought iron dining table, 4 chairs and matching char coal buffet. Like new....$59.95
36" 4 shelf beige bookcase. Like new $11.95
Thor ironer. Very good condition $29.95

KAUFMAN-MILLER CO.
123 East First GL 2-2355

Used refrigerators. Thompson Refrigeration. GL 7-8878.

1 only, 52 gal. electric water heater, guaranteed 10 years

fiberglas insulation, completely automatic controls, $65.94. Ward's Catalog Store.

21" TV table model, $45. GL 7-5233.

G.E. best quality quick recovery 52-gal. water heaters. Only $79. Pacific Refrigeration.

126 Household Furnishings — 126 Household Furnishings

OUR ★ WAREHOUSE ★

WESTINGHOUSE 21" console TV	$40.00
PACKARD BELL 21" console TV	$60.00
ZENITH 21" table model TV	$38.00
17" console TV	$35.00
RCA 17" table model TV with stand	$50.00
WESTINGHOUSE double oven electric range, like new	$125.00
MW wringer washer	$28.00
MAYTAG wringer washer, warranty	$50.00
WESTINGHOUSE Laundromat washer	$50.00
FRIGIDAIRE automatic washer, warranty	$75.00
HOTPOINT clothes dryer	$35.00
Bedroom set. Beautiful Silver Fox finish. Bookcase headboard, 6 drawer tilt mirror dresser. Like new...	$75.00
Five-piece dinette set	$15.00
Davenport and matching chair	$30.00

McCrorie - Thompson
Next to Lincoln Theater
WHERE YOU ALWAYS GET THE BEST VALUES
124 East First GL 7-6411

Used Appliance CENTER

MOTOROLA 21" TV console, new picture tube, 1 year warranty $79.00
G.E. 17" console TV $45.00
GIBSON 40" electric range, top condition $48.00
KENMORE 30" electric range $98.00
FRIGIDAIRE automatic washer, ccompletely overhauled $98.00
WHIRLPOOL Imperial automatic washer, completely overhauled $98.00
SERVEL gas refrigerator $78.00

All Appliances SHOP TESTED AND GUARANTEED
PEOPLES STORE
First and Oak GL 7-4431

Used club chair and ottoman, sewing rocker and ottoman, love seat daveno. GL 7-5362.

USED APPLIANCE BUYS

FRIGIDAIRE 40" electric range light, clock and timer, top condition $75.00
G.E. automatic washer and matching dryer. Like new $149.95
KENMORE automatic washer, suds saver and 3 temperatures control $75.00
FRIGIDAIRE no vent dryer, 3 temperatures control ... $75.00
WESTINGHOUSE Laundromat, good condition $50.00
FRIGIDAIRE refrigerator, cross top freezer. Top condition $75.00
G.E. family size refrigerator. Clean $60.00
WESTINGHOUSE large refrigerator, cross top feezer. All the room a family needs $60.00

All Appliances Tested and Guaranteed
PACIFIC Refrigeration
600 East 1st GL 7-6202

128 Boats - Marine Supplies

14' Sportscraft Ski boat and trailer with 40 hp. Mercury motor. Call GL 7-6551 or GL 7-4860.

15 ft. open boat, $25. GL 7-7844.

16' inboard. Come get it. $150 GL 7-3749.

20' double-end clinker with cabin and Onan inboard. $325. GL 7-3278 or GL 7-7198 aft. 5 p.m.

18' cabin boat, comp. equipped. 35 and 18 h.p. longshaft Evinrude. Mastercraft tilt trailer, $1,250. Terms available. GL 7-3659.

27' sedan cruiser, 150 watt ship-to-shore radio, depth finder. 150 Grey Marine. Excellent charter boat. GL 7-9504 aft. 5.

16 ft. boat and trailer, licensed. $65. GL 7-6031.

Marine diesel "Buda" model DA. New motor warrantee, new gauges, operat. manual. See at Bud Steingerger's, Boat Haven. Make offer.

Or Trade: Mark 55 with standard shaft for motor with long shaft. GL 2-2792.

14' Sportcraft boat and 5 horse Johnson. GL 7-7594.

129 Trailers For Sale

30 ft. trailer, tandem wheels, good condition. GL 7-6507.

129 Trailers For Sale

15' house trailer, new condition electric brakes, sleeps 5. $925 GL 7-3933 after 5.

26' mobile home, $650. Info. GL 7-8474 or GL 7-9701.

130 Livestock for Sale

Riding horses, gentle and spirited. GL 7-5601.

Jersey cow, 8 years old, now milk., $140. MU 3-4214, Sequim.

Or trade: New shipment of horses and burros arriving May 9. Sequim, MU 3-5717.

At Stud: Appaloosa stallion, Rakush II, No. 2284, standing to approved mares. GL 7-8234 or GL 2-2793.

131 Pets For Sale

Registered English Springer Spaniel puppies. Sire: Spudnike of Sunnydell. AKC S-913637. Phone MU 3-4657, Sequim.

150 Wanted

Used table saw, 8" or 10", good condition. Sequim MU 3-4404.

Fuel oil tank. Used. GL 7-8396.

Old brick, will haul. GL 7-7262.

We buy misc. articles. Browse Second Hand

"WE BUY FOR CASH"
Used furniture and appliances, 1 piece or complete houseful
"THE IMPERIAL"
209 West 1st GL 7-9031

The Salvation Army needs clothing, furniture, dishes, etc. Please Call GL 7-6282 or bring to 208 East Front Street.

151 Work Wanted

Need steady work. Will take anything. GL 7-3469 aft. 6 p.m.

Bulldozing, $8.50 per hour. Yarding and loading. GL 7-6579.

Have TRACTOR—Will TRAVEL Plowing - Rotovating - Leveling Posthole Drilling. GL 7-8343.

Bulldozing, low rate, 14 years experience. GL 7-8897

Rototilling, large and small gardens. Wilbur Covert, GL 7-6173

Repair work, cleaning and painting. Reasonable. GL 7-4312.

Rototilling, leveling. W. A. Olson, GL 7-3934, or GL 7-9868.

IRONING: Phone GL 7-8170.

Painting, inside, out. Estimates. Carpenter repair. GL 7-7733.

WILL CARE FOR CHILDREN. GL 7-4201.

Saw filing, lawnmower sharpening. 511 East 8th GL 7-4861

Rotovating, leveling yards and gardens. Lee Hefley. GL 7-5632.

152 Help Wanted

Couple to operate a fishing resort. Inquire Washington State Employment.

154 Female Help Wanted

R.N., general duty, full or part time. Paid vacations, sick leave, group insurance benefits. Contact Lydia Morgan, Centralia General Hospital, Centralia, Wash.

155 Salesman Wanted — 155 Salesman Wanted

Salesman
Builders Supplies

Local firm needs men who have a knowledge of building supplies.
One inside salesman — 44-hour week, $400 per month.
One outside salesman. Salary and/or commission.
Apply in person at the
WASHINGTON STATE EMPLOYMENT OFFICE
8th and Laurel

176 Lost

Lost Billfold
Call GL 7-3694
REWARD

178 To Give Away

DOGS Free. Two smart young females need good homes. GL 7-3262.

Puppies, half Springer, 5 weeks old. GL 7-8825.

179 Money To Loan

Money
Up to $2500 Right Now!
To pay bills, buy a boat or motor, take a vacation, visit Century 21. Pay all old bills. Our low repayments may cut your present monthly outlay to just a fraction. If you ever had an account with us, it's so easy to re-open. Thousand use our loan service when short of cash.
Cascade Ind. Loan
112 N. Laurel St.
(In Morse Bldg.)

180 Mortgages & Contracts

WE LEND on your real estate equity, contract or second mortgage, $20 to $2,500. Cascade Ind. Loan, 112 N. Laurel St in Morse Bldg.

181 Business Opportunities

Grocery and service station with spacious living quarters. Beer and wine license. Hoist. Two cabins. Terms. Will consider home or equity in home as payment. Sequim, MU 3-4357.

FORCED TO SELL
Due to illness, Chuck and Mary's Drive-In Restaurant and trailer house, 2 miles east of Forks, $10,500, $2,000 down, reliable party take over contract. Charles Marshal, Beaver.

200 Personals

I will not be responsible for debts other than my own. Albert Hains.

Superfluous hair removed perm with electrolysis. GL 7-5225.

201 Announcements

For dating your Tupperware parties, call Grace Wyatt, MU 3-4479, Sequim.

OPEN Acme Saw Shop back from vacation 128 E. 8th GL 7-3715.

Alcoholics Anonymous, GL 7-5750 GL 7-4370, or write P.O. Box 462, Port Angeles.

204 To Trade

$5,500 equity in 2 bedroom, 1 acre, for small home close in in Port Angeles. Write Route 1, Box 255-A or phone MU 3-5609, Sequim.

205 Who Does It

Saws, Lawnmowers, sharpened, repaired. Pickup-deliver. Lu's Shop, 1107 Caroline. GL 7-4735.

BULLDOZING. GL 7-8746.

Foundations — sidewalks, installation and repair GL 7-4548.

CLASSIFIED DISPLAY — CLASSIFIED DISPLAY

The Warehouse
THAT'S WHERE FOLKS ARE REALLY SAVING MONEY AND FINDING GOOD SECOND HAND FURNITURE VALUES

GRAY and blue bed daveno in good condition $ 59.95
HEAVY frieze davenport, matching club chair ..... $ 39.95
FRIEZE wood arm bed daveno and magazine rack, good condition ..... $ 49.95
Chairs and more chairs, occasional, club and rockers. Clearing this week, low Warehouse prices.
SMALL combination desk and book rack, good condition. $ 12.95
LIMED OAK double bed, Serta box springs and Serta foam mattress. Couldn't tell it from new $107.00
TRUNDLE bed, complete with 2 mattresses, extra good.. $ 79.00
BLOND gateleg drop-leaf dining table and matching 4 chairs $69.95
NEW LINE birch unfinished furniture. New modern style, desks, chests, dressers, bookcase headboards and night stands. All at you-finish prices.
Need an electric stove for your summer cabin? 6 to choose from. As low as ..... $ 19.95
SMOKERS stand. Like new ..... $ 9.95
NEW coffee, step and end tables, large assortment. Priced from ..... $ 9.95
Factory close out on mattresses. Full or twin size. Your choice ..... $ 29.95

THE BEST IN VALUES AT THE WAREHOUSE
111 West Front GL 7-7022
Two doors West of Brown's Second Hand

Legal Publication

No. 51862
NATIONAL FOREST TIMBER FOR SALE
MID CALAWAH RIDGE

Oral auction bids will be received by the Forest Supervisor or his authorized representative at the Snider Work Center, Star Route 1, Box 31, Port Angeles, Washington, beginning at 2:00 p.m. PDT, June 20, 1962, for all merchantable timber marked or designated for cutting on an area embracing 81 acres, more or less, within Section 18, T. 29N., R. 12W., W.M. partially surveyed, in the Olympic National Forest, Washington. The estimated volumes are: 4,600 M board feet of western hemlock and other species, 150 M board feet of western redcedar, 100 M board of Sitka spruce. The minimum acceptable bid per M board feet is as follows: Western hemlock and other species $2.25, western redcedar $3.25, Sitka spruce $3.25. This includes the following rates, per M board feet for stumpage (including deposit for sale area betterment) $2.00 base rate for western hemlock and other species, $3.00 for western redcedar, $3.00 base rate for Sitka spruce and $0.25 for slash disposal for all species. The prices bid for stumpage shall be considered as tentative rates subject to quarterly calendar adjustment upward or downward by 0.5 of the difference between the average of the monthly Douglas-fir region indices, as calculated by the Forest Service for the three previous months, and the following base indices: Western hemlock and other species 96.68 (B), western redcedar None, Sitka spruce 103.82 (C). Such adjustments in the price for stumpage shall be applicable to timber scaled during the three-months period following the quarter for which the adjustment is computed. The adjusted rates, determined as described above by application of tentative rates, base indices, and quarterly average indices, shall be reduced by the amount of the following road amortization rate deficits: Western hemlock and other species $2.70, western redcedar $4.31, Sitka spruce $0.93, to arrive at adjusted rates for the quarterly period. In no event, however, shall the payment rates for each quarter be less than the base rates as stated above. When the adjusted rates by species are lower than the base rates, the difference between the total value of the timber cut at adjusted rates and at base rates will be recorded for each species. The stumpage rate for a species will not be increased above the base rate until the subsequent adjusted rates above the base rate will develop an accumulated total dollar value for the species in excess of the recorded accumulated difference. Sealed bids will be publicly opened and posted, at Snider Work Center, at 2:000 p.m. PDT on June 20, 1962. All those who submitted a satisfactory sealed bid will be permitted immediately to continue auction bidding. A money order, bank draft, cashier's or certified check in the sum of $2,000.00 must accompany each bid, to be applied to the purchase price, refunded, or retained for application to any claim for damages, according to the conditions of sale. If requested by the purchaser, contract terms will permit felling of timber in advance of payment up to the value of the performance bond. If an oral bid is declared to be high at the closing of the auction, the bidder must immediately confirm the oral bid by submitting it in writing on a Forest Service bid form. The right to reject any and all bids is reserved. Forest Service bid forms for use in submitting sealed bids and full information concerning the timber, the conditions of sale and the submission of bids should be obtained from the District Ranger, Forks, Washington or the Forest Supervisor, P.O. Box 187, Olympia, Washington, before bids are submitted.
Pub.: May 18, 1962.

No. 5598
NOTICE TO CREDITORS

In the Superior Court of the State of Washington for Clallam County.

In the Matter of the Estate of GEORGE J. RAMANDANAKIS, Deceased.

Notice is hereby given that the undersigned has been appointed and has qualified as Executor of the above entitled estate; that all persons having claims aganst said deceased are hereby required to serve the same, duly verified, on said Executor or Nathan G. Richardson, attorney of record at the address below stated, and file the same with the Clerk of said Court, together with proof of such service, within six months after the date of first publication of this notice, or the same will be barred.

Date of first publication May 4, 1962.

PETER J. CAPOS,
Executor of said Estate
Address: 217 West 4th St.
Port Angeles, Washington.
Nathan G. Richardson,
Attorney for Estate
Port Angeles Savings & Loan Building
Port Angeles, Washington
Pub.: May 4, 11, 18, 1962.

WANT ADS They Get Results

206 Autos For Sale — 206 Autos for Sale

'53 Chev. ½ ton pickup. Radio, heater. Good condition. $495. GL 7-5337.

1956 Ford Customline Hardtop, V-8 stick shift, like new, whitewall tires in excellent condition, $695. GL 7-5602 after 5.

'60 Buick 4-door hardtop, air, power, radio, heater. Mr. Con- [illegible]

1950 Studebaker Champion, 4 door. $125. GL 7-7085.

'54 Pontiac Catalina, hardtop, very clean. GL 7-5640.

'51 Olds convertible. $100. GL 7-8383.

Or trade: '60 Volkswagen, new tires. $1,339. GL 7-4867.

A SKUNK?

LOS ANGELES (AP) — What's an appropriate gift for a fire commission president celebrating his 45th birthday anniversary?

A skunk, according to Chicago Fire Commissioner Bill Quinn. He sent one named Smokey, mascot of Chicago Engine Company 1044, to Fred W. Kline, commission head in Los Angeles.

"Just a gag, said Kline. "It's no reflection on our department."

Smokey arrived by air express Wednesday at Fire Department headquarters here. Why the unusual gift?

"Quinn's probably sore because I shipped him a 54-pound mountain lion last week," said Kline.

FORMER OFFICIAL DIES

BALDWIN, N.Y. (AP) — Julia McMahon Loft, 77, who served as New York City deputy police commissioner in the 1920s, the second woman ever named to the post, died Wednesday. She was the widow of George W. Loft, owner of a candy store chain and onetime member of the House of Representatives.

BATTLE STUDENTS

TOKYO (AP)—Japanese police clashed today with about 500 students who attempted to force their way into the U.S. Embassy to protest U.S. nuclear testing and dispatching of troops to Thailand.

STRUCK OUT

BOSTON (AP)—A South End man struck out Thursday night before he got a chance to bat.

Police had two burglary suspects in custody and were seeking a third. They spotted him playing right field in a softball game in Roxbury.

CLASSIFIED DISPLAY CLASSIFIED DISPLAY CLASSIFIED DISPLAY CLASSIFIED DISPLAY CLASSIFIED DISPLAY CLASSIFIED DISPLAY CLASSIFIED DISPLAY CLASSIFIED DISPLAY

BOB BOLTER CHEVROLET SALES STAFF

You can be assured of a smooth and fair automobile transaction because of our salesmens many years of experience.

BILL BYRD — J. KEITH SMITH

WE ARE HAPPY TO ANNOUNCE
Bill Byrd and J. Keith Smith is now associated with us and with their many years of experience can serve you better.

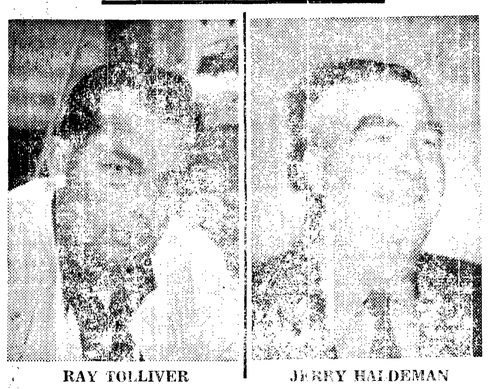

RAY TOLLIVER — JERRY HALDEMAN

Ray and Jerry have been with us for some time and they are the ones to see for a demonstration ride in the '62 Chevrolet.

JACK BYRD

Jack Is Our Used Car Manager. So see him for the BEST SELECTIONS of OK Used Cars.

Bob Bolter Chevrolet
1st and Peabody GL 7-4444

USED CARS

1961 FORD FAIRLANE 500 V-8, automatic, radio, heater, power steering. Only 16,000 miles ..$2,295
1961 AUSTIN HEALEY SPRITE, 18,000 miles $1,495
1960 CHEVROLET Bel Air sedan, 6 cylinder, automatic $1,895
1960 CHEVROLET CORVAIR sedan, automatic, radio, heater $1,695
1959 PONTIAC CATALINA 4 door, automatic, radio, heater $1,695
1959 PLYMOUTH 4 door wagon, V-8, automatic, radio, heater, power brakes, power steering $1,595
1959 FORD Sedan, 6 cylinder, standard transmission $1,295
1958 PLYMOUTH 4 door sedan, V-8, automatic, radio, heater ..... $ 995
1959 SIMCA Sedan, low mileage ..... $ 695
1952 MERCURY COUPE $ 145
1952 FORD VICTORIA $ 245
1953 FORD TUDOR .... $ 195

HECKMAN MOTORS
918 East First GL 7-5321

READ THE WANT ADS

When Planning Your Vacation This Summer— Plan It With a Trouble-Free Used Car

Check These Ads For The Buy of Your Life

CLOSE OUT
ENTIRE STOCK OF USED CARS
This Ad Worth $100.00
On Any Car Listed Below

1961 CHEVROLET CONVERTIBLE. Radio, heater, automatic transmission $2,495
1961 FORD 2 door sedan, standard transmission $1,745
1959 FORD 6 cylinder PICKUP $1,075
1960 FORD 4 door Station Wagon $1,695
1958 FORD 4 door Station Wagon $895
1955 PONTIAC Station Wagon $695
1961 FORD PICKUP, 6 cylinder $1,495
1959 FORD PICKUP, Automatic transmission $1,295
1960 CHEVROLET ¾ Ton V-8 PICKUP $1,495

OLYMPIC AUTO & TRAILER SALES
1st and Francis GL 7-4942

For The Most FOR YOUR MONEY
Shop Your Mercury-Comet Dealer

1961 FALCON 4 door Wagon, standard transmission, low mileage. Real good $1,995
1960 VALIANT. 1 Owner, like new, automatic, radio, heater and low mileage $1,595
1957 FORD 4 door sedan, V-8, automatic transmission, radio, heater and full power. A fine car $1,095
1957 FORD 2 door sedan, 6 cylinder, standard transmission, radio, heater. Real good economy car. Motor overhauled ..... $ 745
1956 FORD 2 door Hardtop, V-8, automatic transmission, radio, heater ..... $ 745

ABOVE CARS ON GW 1 YEAR WARRANTY

TRANSPORTATION SPECIALS
1953 CHEVROLET 2 door sedan, 6 cylinder, lots of good transportation ..... $ 350
1953 CHRYSLER 4 door, 6 cylinder. Real clean and good ..... $ 350

SEVERAL OTHERS TO CHOOSE FROM

CRITCHFIELD Motors
309 East First GL 7-5320

TOP SHELF USED CARS

1960 FORD 4 door Ranch Wagon, V-8, radio, heater, Cruisomatic, White finish, One Owner $1,995
1960 CHEVROLET Parkwood 4 door Station Wagon, radio, heater, Overdrive, Turquoise finish $1,995
1959 FORD GALAXIE 4 door Hardtop, Full power, radio, heater, Cruisomatic, Beautiful condition and one owner $1,795
1959 FORD THUNDERBIRD, Power steering, power brakes, Cruisomatic. This Week Only $2,595
1958 FORD 2 door Custom 6 cylinder, straight stick. This is a Clean one ..... $ 995
1960 THAMES Estate Wagon. An English Ford Product. Holds 8 passengers.. Lots of pep and nice and clean $1,295
1955 DESOTO Hardtop, radio, heater, automatic transmission, power steering, power brakes ..... $ 545
1954 PONTIAC 2 door Hardtop, radio, heater, Automatic. This is a clean one ..... $ 495

ANDERSON FORD
First and Lincoln GL 7-3333

Your RAMBLER DEALER
Has A Demonstration Ride
FOR YOU
SEE THE '62 RAMBLER LINE

USED CAR SPECIALS

1960 RAMBLER SUPER SEDAN, 6 cylinder with overdrive, 13,000 actual miles $1,425

THIS WEEK-END SPECIAL
1958 PONTIAC SUPER CHIEF
A beautiful red and white 4 door hardtop. All power and new rubber. Beautiful red and white leather interior.
Was $1,595 ..... NOW $1,495

1955 PONTIAC CONVERTIBLE, radio, heater, automatic. New top, new paint, SPECIAL $675
1954 PLYMOUTH SAVOY, radio, heater, overdrive and new tires $545
1054 STUDEBAKER 4 door with radio and heater $175
1952 FORD 6 cylinder, standard transmission $295
1951 RAMBLER Station Wagon $225

Don't Forget To See Our ARISTOCRAT TRAILERS

Maddux Motors
Front and Lincoln GL 7-4961

Read the Want Ads

Special 4 Wheel Drive Spring Time Prices ON 1962 JEEPS IN STOCK

One—CJ-5 Universal with cub
One—1 Ton, 6 cylinder Pickup
One—Station Wagon, 6 Cylinder
One—FC 170 Cab Over, 9 ft. box 1½ ton.

USED CARS

1958 MERCURY PARKLANE 4 Door Hardtop, power steering, power brakes, Overdrive, etc., etc. Very Clean $1,495
1956 STUDEBAKER Champion 4 door $595
1954 MERCURY 4 door, overdrive, V-8 ..... $295
1942 MILITARY Jeep, Runs good.

COMING NEXT WEEK
1961 FORD FAIRLANE 4 door, radio, heater, automatic and power steering.
1960 DODGE Dart Pioneer 2 door sedan, radio, heater, 3 speed automatic.
1956 CHEVROLET Station Wagon, V-8, automatic.

LANNOYE MOTORS
230 East First GL 7-4406
Call Evenings ..... Don Lannoye GL 7-9190

Now Is The Time To Buy

MORE FOR YOUR MONEY

1959 INTERNATIONAL ¾ Ton Pickup. First class shape $1,045
1958 PONTIAC Super Chief 2 door Hardtop, all leather interior, all power, actual 33,000 miles $1,445
1957 OLDSMOBILE Super 88 4 door, all power, 1 owner, cleans as a pin for $1,245

1962 GMC ¾ Ton, 4 Speed, 715 heavy duty rubber, 8,000 miles new guarantee _____ SAVE $700

1955 RAMBLER Station Wagon. A real nice economical car $495
1955 CHEVROLET Bel Air $495
1953 FORD Customline 4 door V-8 with standard transmission $245
1952 PONTIAC Deluxe, standard transmission $160

ROBERTSON & GRAY
"Your Downtown Dealer"
(Next To American Legion)
"WE TRADE AND FINANCE"
220 W. First GL 7-4901
ALL HOURS OF THE NIGHT PHONE GL 7-9072 OR GL 7-8116

STOP
And See These Fine Autos at JOHNNY'S In Sequim

1961 CHEVROLET IMPALA, Black in Color.
TWO—1961 CHEVROLET BEL AIRS
1957 CHEVROLET STATION WAGON with Overdrive. 1 owner.
1956 CHEVROLET STATION WAGON, 4 door.
1958 CHEVROLET 4-door HARDTOP, perfect.
1954 BUICK, Standard Transmission.
1953 FORD, 1 owner.
1954 PONTIAC HARDTOP COUPE.

"WE TRADE AND FINANCE"

JOHNNY'S AUTO
"At The Stoplight in Sequim"

Bob Scanlan's CAR-RALL

We Buy Equities and Sell On Consignment

1955 BUICK ROADMASTER, Hardtop Coupe, full power, excellent shape .....was $795.....Now $695
1955 LINCOLN CAPRI 4 Door Sedan,..... was $750.....Now $595
1955 FORD FAIRLANE 4 Door Sedan, Radio, Heater and Automatic. PERFECT .....was $695.....Now $595
1955 MERCURY 2 Door Hardtop, Radio, Heater, Automatic Transmission .....was $695.....Now $595
1953 FORD COURIER .....was $350.....Now $275

"We Trade and Finance"

Hilliard's Enco Service
Lincoln and Blvd. GL 7-6185

Marine-Air News

The freighter Illinois moored at the port dock this forenoon. Monday the ship will start loading a cargo of lumber for delivery to armed forces installations in the South Pacific.

The M. V. Coho starts the cross-strait summer schedule with four trips daily starting Saturday, May 19. This is about a month earlier than scheduled and is caused by heavy traffic due in part to the Seattle World's Fair.

Dr. David H. Ray
OPTOMETRIST
(Vision Specialist)
- Vision Examinations
- Prescribing Of Lenses
- Modern Eye Wear
- Visual Training
- Hearing Aids
- Repairs, Adjustments

OFFICE HOURS: 9-5
(Including Saturday)
106 N. LAUREL MORSE BLDG.
PHONE GL 7-4667

WEEDS • LAWNS • TREES
only the rugged 26"
ROOF VP* MOWER
can do so many cutting jobs with so little effort!
* Variable Pitch — A simple twist of the VP handle and you're ready for any cutting job ...from mowing lawns velvet smooth to cutting heavy weeds and brush without clogging!
Plus many other outstanding features
- NEW OIL BATH GEAR DRIVE PROPULSION
- CHOICE OF ENGINES
- ADJUSTABLE CUTTING HEIGHT
- 26" EASY-GLIDE WHEELS
- RIM GRIPPER TIRES

STOP IN FOR A FREE "ROOF RIDE" SOON
VANNAUSDLE'S
FURNITURE-HARDWARE
914 S. Eunice GL 7-6250

HEALTH CAPSULES
by Michael A. Petti, M.D.

DOES INSULIN ALWAYS HAVE TO BE KEPT IN A REFRIGERATOR ?

NO. IT CAN BE KEPT AT ROOM TEMPERATURE FOR SEVERAL WEEKS WITHOUT LOSING ANY APPRECIABLE STRENGTH.

Health Capsules gives helpful information. It is not intended to be of a diagnostic nature.

Bike project by PA Active Club

Sunday afternoon members of Port Angeles Active 20 - 30 Club will be at two local schools to scotchlite bicycles free for children of the community.

Chairman Jim Lawrence reminds parents to have children report with bikes to Stevens Junior High School or Roosevelt Junior High School between the hours of 1 and 3 p.m.

In providing scotchlite free of charge to bicycle owners, the local service club project is aimed at helping improve safety in Port Angeles.

A scotchlite program has been underway by the club for the past month with some 150 bikes already taped. However, it is known that many others have not and Sunday will be the last opoprtunity to get it done.

WARM UP ENGINE

ROCHESTER, N.Y. (AP) — The closer you live to the new expressways, the greater your chances of wearing out your car before its time—unless you're careful, says Walter Laving of the Automobile Club of Rochester.

Your Financial Picture Cloudy?

Let us help you out of haze of money worries. See us today for a low cost loan to refinance your car, purchase household furnishings, and other worthy purposes. Compare our rates before you borrow!

See W. L. Buzard

OPEN SATURDAY MORNINGS

OLYMPIC AUTO LOAN

Located At Syd Tozier Insurance Agency GL 7-9011

Pt. Angeles Reflections

FORTY YEARS AGO MAY 18

At a mass meeting at the high school last evening, the following advisory board to the school directors of district No. 7 were named: Ward 1, Dr. Walter J. Taylor; Ward 2, Ray L. Haynes; Ward 3, William Brennand; Ward 4, A. M. Anderson; Ward 5, John Willson; Ward 4, William L. Smith; outside of city, Mrs. James Burgess. Robert O'Brien was chairman of the meeting and conducted it in splendid style.

Sequim has a new treasurer, W. H. Shoemaker, who supercedes E. H. Prickett, who has resigned.

TWENTY-FIVE YEARS AGO

Headed by a $10 contribution from the Chamber of Commerce, cash started coming in this morning for the fund to send the district championship track squad of Roosevelt High School to the state meet at Pullman next Saturday. In addition were $1 antes from Fred Strange, Oliver Mitchell and Jack Henson with indications that similar sums were coming from other sports fans.

Confirmed advocates of the "trailer-gypsy" mode of living are Mr. and Mrs. Lon Barron of Port Angeles who are stopping off here for a few weeks between auto-trailer tours. They spent the winter in California and plan to leave in June for the Dakotas and the astern United States for an extended trip.

Calendar

TONIGHT

Local 269 Paper Makers' special meetings at Carpenters Hall, 1 and 7 p.m. to hear report of wage delegates.
Woman's Literary Club, 2 p.m. at clubhouse.
Eagles Auxiliary potluck dinner, hall, 6:30 p.m. Past presidents and charter members night, 8 p.m.
Angeles Chapter RAM, Masonic Temple, 7:30 p.m. Stated convocation, refreshments.
Fairview Grange, hall, 8 p.m.
Pleasant Mt. Grange, community hall, 8 p.m. Eden Valley presents program. Bring plants for plant sale. Potluck refreshments.
Junior High dance at Y social hall, 8 p.m.
Olympic Saddle Club, clubhouse, 8 p.m.

SATURDAY

Camp Fire-Blue Bird annual camp rally, Lincoln Park, 11 a.m. to 3 p.m.
Woman's Relief Corps, GAR Hall, luncheon 12:30 p.m. Business meeting, 2 p.m.
Jefferson Scout Troop 471, Scout Training Center, 7:30 p.m.
VFW Auxiliary and Post, GAR Hall, 8 p.m. Memorial services.
Eden Juvenile Grange Mother's Day program, open meeting, 1:30 p.m.
Annual Anniversary smorgasbord, American Legion Hall, Social 6 p.m. dinner 7 p.m. dancing 9-12.
Angeles Circle O Square Dance Club, Lariat Hall, 9 p.m.

SUNDAY

Clallam Co. Pomona Grange, Royal Grange Hall, Lake Ozette, 11 a.m. Memorial services.
Agnew Community potluck dinner and amateur show, hall, 1:30 p.m. Bring table settings.
Port Angeles Yacht Club first cruise of season from Port Angeles to Sequim Bay State Park. Picnic at park at 2 p.m. Bring lunch.
Open house at William Shore Memorial Swimming Pool, 5th and Lincoln, 1-6 p.m. Dedication at 2 p.m.
Mother - daughter tea, Peninsula College, 2:30 to 4:30 p.m.

MONDAY

Royal Neighbors of America, Angeles Grange Hall, potluck luncheon 2:30 p.m. Meeting at 2 p.m.

SILENT COMMUNICATION

OMAHA (AP) — An Omaha dentist who carries on a one-sided conversation while his patient's mouth is filled with instruments met his match in the patient who came fortified with several small signs reading "Yes," "No," and "the heck it doesn't."

LITTLE CHANGE

Western Washington —Scottered light showers and periods partial clearing Friday night and Saturday morning. Partly sunny Saturday afternoon. Snow in mountains Friday night. Clearing and colder with frost likely in places Saturday night. Highs Saturday 52-58. Lows Friday night 38-46, Saturday night 32-42. Coastal winds west to northwest 15 to 25 miles an hour.

Inland Waters Western Washington — Southwest winds 7-16 knots Friday night and Saturday. Scattered light showers and periods of partial clearing becoming partly sunny Saturday afternoon.

24 hours to 4 a.m. Friday

Pacific Northwest	High	Low	Pr.
Bellingham	59	46	
Boise	72	—	
Hoquiam	58	46	.04
Olympia	63	42	
Omak	74	53	
Port Angeles	61	45	
Spokane	65	45	.01
Vancouver, B.C.	63	47	.01
Walla Walla	72	50	
Wenatchee	72	49	
Yakima	75	48	

National extremes, excluding Alaska, in 24 hours to 4 a.m.
High 103 at Presidio, Tex.
Low 30 at Ely, Nev.

Alaska	High	Low	Pr.
Anchorage	55	42	
Fairbanks	52	33	
Juneau	54	33	.01

Local Sun	Rises	Sets
May 19	5:28 a.m.	8:48 p.m.

PACIFIC DAYLIGHT TIME

Local news briefs

Home on leave

Pvt. Patricia Ann Slak is home on 30 day leave from Ft. Leavenworth, Kan., visiting her mother Mrs. Eugene Boivin. Miss Slak graduated last June from Port Angeles Senior High School and enlisted in the WAC in October. She is a dental technician.

Bear traps stolen

Fred Thornton, Forks, complained to the sheriff's office Wednesday that someone had taken five bear snares from where they were set along Sadie Creek.

Thornton, a professional bear trapper, observed tire marks of a trail bike near the scene.

Check accident

City police investigated an accident at 3rd and Lincoln at 4:10 p.m. yesterday. Raymond Martell, 3802 S. Laurel, was headed south on Lincoln and stopped for the stop light at 3rd, when his car was struck in the rear by one driven by David Secord, 533 E. 6th.

Police estimated $100 damage to Martell's 1960 four-door hard top, and $150 damage to the front of Secord's 1953 sedan.

OK AMENDMENT

PORTLAND (AP) —Sen. Wayne L. Morse, D-Ore., said an amendment proposed by him and Sen. Hubert Humphrey, D-Minn., to limit exports to the United States from foreign countries, had passed the Senate 62-23.

The amendment was to the final ratification of President Kennedy's agreement limiting importation of textiles, Morse said.

He said lumber and lumber products were included in the products listed.

WANDERING Scribe

Early sunshine today . . . made the atmosphere very spring-like . . . TV re-runs are very numerous these days . . . Trouble is that Scribe does not realize it is a rerun . . . until have looked at about half the picture . . . then many minutes have been wasted . . . Lilacs are coming into full blooms around town . . . Fruit trees have about shed all blossoms . . .School kids are getting anxious for vacation . . . now that end of school term draws near . . . Seems to Scribe . . . that girl students need the rest . . . as they pack a heavy arm load of books . . . back and forth to school . . . every day . . . Boys do not seem to be so burdened . . . Port Townsend Rhododendron Festival queen will be crowned . . . by Gov. Rosellini next Wednesday . . . The event lasts to Sunday, May 27 . . . Travelers will see many rhododendrons in bloom between Sequim and Port Townsend . . . It is the state flower.

Seek jury trial in damage case

Attorneys for Marjie Millar McCallum filed a motion for a jury trial in her $10,108 personal injury suit against James and Agnes Willis of Aggie's Motel.

Mrs. McCallum claims that on May 28, 1961, while she was a paying guest in apartment No. 2 at Aggie's she slipped while getting out of the bathtub and cut her leg. There are two scars in the front of the leg between the knee and ankle as a result of the accident that are "permanent and disfiguring, constituting a substantial detriment to the plaintiff as a dancer."

No action will be taken on the request until the fall jury term.

Obituaries

ROY BRITTAIN

Roy Brittain, 74, Rt. 1, Sequim, died Thursday after a short illness.

Funeral services will be held at the Harper Funeral Home Monday at 1 p.m. with the Rev. Lloyd F. Holloway officiating. Burial will be in Sequim View Cemetery. Pallbearers will be Ray Fry, Stanley Stoddard, Ray Dodson, John Wharton, Harry Eyre and W. Flanders.

He was the son of Mr. and Mrs. Wesley Brittain born at Dayton, Wyo., Oct. 30, 1887. He attended school in Wyoming and moved to Eastern Washington. He married Doris Knight at Okanogan, Wash., Jan. 11, 1917.

Mr. Brittain came to Clallam County in 1927. He was a painter and logger. Before his retirement 10 years ago, he was employed by the Bloedell-Donovan Logging Co. in western Clallam County.

After his retirement he kept busy on his hobbies as a hunter and fisherman and in his flower garden at the Carlsborg home.

Surviving relatives include his wife, Mrs. Doris Brittain, Carlsborg; seven daughters, Mrs. Virginia Bakken, Kalispell, Mont., Mrs. LaMona Smith, Seattle, Mrs. Doreen Cameron, Tulare, Calif., Mrs. Georgia Fraker, Forks; Mrs. Bonnie Gossage, Port Angeles; Mrs. Dolly Kitchel and Mrs. Joan Campbell, both of Sequim; a son, Don Brittain, Port Angeles; two brothers, Earl Brittain, Coulee City, Wash., and Claude Brittain, Chewelah, Wash.; two sisters, Mrs. Merle Varner, Renton, and Mrs. Hattie Carroll, Spokane; 22 grandchildren and two great-grandchildren.

The family advises that memorial gifts may be made to the Children's Orthopedic Hospital, Seattle.

ANGELA JANE GREENE

Angela Jane Greene, two-months-old daughter of Mr. and Mrs. Dell Greene, Neah Bay, died in Port Angeles Wednesday.

Funeral services will be held at the Neah Bay Apostolic Faith Church Saturday at 1 p.m. with the Rev. Martin Gerard officiating. Burial will be in Neah Bay Cemetery under the direction of the Harper Funeral Home.

The child was born in Port Angeles March 15, 1962.

Surviving are her parents and two brothers, Dell Jr. and Norman Greene and a sister, Evelyn Greene, grandfather James Cook and grandparents, Mr. and Mrs. Everett Greene, all of Neah Bay.

Centennial Chit-Chat

Florence Ahlvers, Centennial Belles, and Elmer Critchfield, Big Brother of the Brush, issue a call to arms of members of both organizations to gather at Ediz Hook on Saturday morning at 9:30 a.m. to furnish proper momentum for the Port Angeles to Victoria Ski-a-thon.

Those who thrilled over the U.G.N. kick-off through a water-ski race between Victoria and Port Angeles a year or two ago will not be likely to miss this spectacle on the water. The men will go as emissaries of goodwill to Port Angeles' neighbors on the north.

The skiers will leave Victoria for home at 4 p.m. and should be due back at Ediz Hook about 5 p.m. If any of them go for speed on the way back, they could arrive any time after 4:30.

GLencourt 2-0231

Now little girls can join in Centennial fun, too. 308 Little Miss Centennial Belle buttons commemorating the Port Angeles Centennial 1862-1962 have arrived. They will sell for 50c each and are an excellent keepsake for a big year in young lives.

GLencourt 2-9231)

Oliver Smith will judge the Fairview P.T.A. beard growing contest Saturday night. Oliver is member 94 of the Centennial Brothers of the Brush.

GLencourt 2-9231

Steady argument over a little relic at headquarters has developed—is it a nutcracker or a tobacco cutter? John Heilman left it at the office, unidentified, and we've been arguing ever since.

GLencourt 2-9231

Bob Wheeler, chairman of the general parade, passes along the word to everyone in the county to stop by Centennial Headquarters for parade entry blanks if they did not receive them in the mail. He wishes it stressed that any type of float construction will be welcomed in the parade — amateur as well as professional.

"This is a local parade primarily, for our own enjoyment," said Bob. "It's a chance to tell our neighbors and friends about our special interests and at the same time use it as a fitting memorial to the past."

Bob is the first to vouch for the contagion of this Centennial spirit. He is mixologist at the Elks Club when he isn't working on Centennial plans.

Last Friday and Saturday nights Betty Rudolph, Helen Anderson, Elaine Buhl, Bobbie Pinyerd and Vivian Newstad, of the staff, dressed as dance hall girls. Bob got out his sleeve garters and panama hat. With the help of Van Ferguson's orchestra, they were two of the gayest nights at the club in a long time.

GLencourt 2-9231

NO WOOD AROUND

ROCHESTER, Mich. (AP)—Police Chief Sam Howlett should have knocked on wood Thursday when he told his men that vigilance and thorough police work had prevented an armed robbery from occurring here since 1936.

Howlett was still on the subject when the alarm came in. A man with a pistol robbed the Western Union office of $25.

Disney's Moon Pilot opens here tomorrow

Walt Disney again displays his deft touch with comedy when his new film, Moon Pilot, opens Saturday at the Lincoln Theater.

About a reluctant astronaut, the picture has fun satirizing the United States powers-that-be and at the same time wanders off into pure fantasy.

Moon Pilot centers about a space flight to orbit a man around the moon and a bunch of astronauts who wished for nothing more than not to go.

Tom Tryon, who gets the nod, is terrified of the trip, especially since planes make him sick.

On his final three-day pass before the trip he is followed by a beautiful, mysterious girl (Dany Saval) whom he takes to be a spy. But actually she is from outer space and has a chemical formula that will insure his flight safety.

The Film Estimate Board of Organizations says: "Efforts to get him into orbit, accompanied by the uproar of his security agent (Edmund O'Brien), the storming and stressing of the general in charge of the operation (Brian Keith) and the interference of a vote-conscious senator bring intermittent chuckles.

"Well photographed technical details and an attractive musical score are decided assets. All in all, in its healthy dig at the race to reach the moon, Moon Pilot stirs up plenty of good clean fun.

Vital Statistics

Born yesterday at Olympic Memorial Hospital

To Mr. and Mrs.:

John Kish, 610 S. Cedar, a daughter, 12:30 a.m.; 7 lbs. 6 oz.

William Bradley of Sequim, a son, 10:58 a.m.; 7 lbs. 1 oz.

Bobby Chancey, 1237 W. 11th, a son, 1:40 p.m.; 3 lbs. 15 oz.

Alexander Oxyer of Quilcene, a son, 3:32 p.m.; 8 lbs. 4 oz.

Death

Franz Eric Ullstrom, 63, Rt. 2, Port Angeles, died today. McDonald Funeral Home.

Hospital notes

Admitted: Delwyn Sturdivant, Patricia Sullivan and Bertha Turney.

Discharged: Mrs. Samuel B. Rasmussen of Forks.

FAIR ATTENDANCE

SEATTLE (AP) — Attendance at the Seattle World's Fair:
Thursday 30,938
Total 926,911

PORT ANGELES DRIVE-IN THEATRE NOW GL 7-8541
TONIGHT - SAT. - SUN.
The glamor girl who wakes up ashamed...
M-G-M PRESENTS
ELIZABETH TAYLOR
LAURENCE HARVEY
EDDIE FISHER
JOHN O'HARA'S BUTTERFIELD 8
CinemaScope and METROCOLOR
ALSO
M-G-M presents
SUSAN HAYWARD · DEAN MARTIN
Ada
in CINEMASCOPE and METROCOLOR
Starring WILFRID HYDE WHITE · RALPH MEEKER
MARTIN BALSAM

LINCOLN THEATRE GL 7-7997 LAST DAY
FLASH!
Just Won The National Screen Council Blue Ribbon Award.
RODGERS & HAMMERSTEIN'S NEW STATE FAIR
PAT BOONE · BOBBY DARIN · PAMELA TIFFIN · ANN-MARGRET · TOM EWELL · ALICE FAYE
CinemaScope COLOR
ALSO
TWENTY PLUS TWO
starring DAVID JANSSEN · JEANNE CRAIN · DINA MERRILL
STARTS SAT. 1:00 P.M.
GIRL meets BOY... (with 7 moons) (WITH CHIMP)
Walt Disney's MOON PILOT
Starring TOM TRYON · BRIAN KEITH · EDMOND O'BRIEN · introducing DANY SAVAL
TECHNICOLOR
Also — The Bashful Elephant

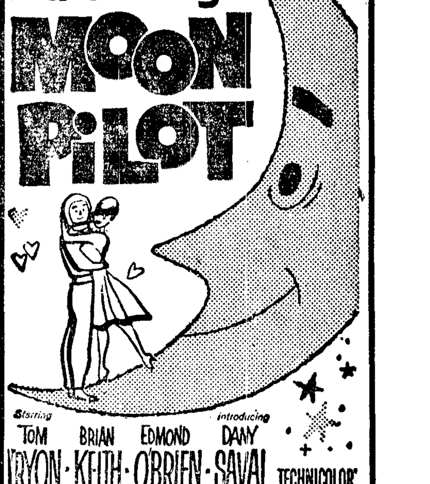

OPEN NIGHTS THIS WEEK
Hallmark Cards
"When you care enough to send the very best"
For All Occasions
★ Hair Products by CLAIROL
★ Cosmetics by DU BARRY
★ Carefully Compounded PRESCRIPTIONS
★ 24 Hr. Film Developing
Angeles Pharmacy
513 So. Lincoln GL 7-3581

Clallam County Sheriff Posse
12th ANNUAL
BARN DANCE
Dry Creek Grange Hall
SATURDAY, MAY 19
Admission $1

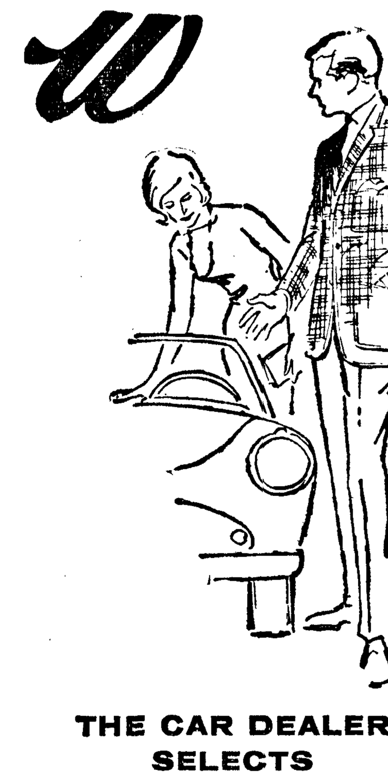

THE CAR DEALER SELECTS A KUPPENHEIMER
Selling is so often a matter of confidence. That's why men who must sell themselves (and who doesn't?) so often select Kuppenheimer clothes for that air of confidence.
Look how confidently Kuppenheimer tailors a sport coat. This bold plaid with its natural shouldered 3-button styling has assurance written all over it.
We have a wide selection of confidence-builders by Kuppenheimer, and our experts will fit you perfectly.
All Kuppenheimer slacks are ever-Kreased™ for permanent crease retention.
THE KUPPENHEIMER LOOK IS THE CONFIDENT LOOK
Widsteen's
ELKS BUILDING

For Details Contact Your FIRST NATIONAL BANK Real Estate Loan Officer
FIRST NATIONAL BANK
In Port Angeles, Washington
MEMBER FEDERAL DEPOSIT INSURANCE CORPORATION