THE OLYMPIC TRBUNE

Friday, May 25, 1962 | Volume LXXVIII | Second class postage paid at Port Angeles | Friday, May 25, 1962

PA's hiker gets royal treatment at the fair

Bob Allen, who left here last Saturday to walk to Washington, D.C. and Key West, Fla., was an honor guest at the Seattle Fair Wednesday.

Jack Hussey, who formerly was employed in the circulation department of the Evening News, now an operator of a Sky Ride at the fair, writes he contacted Allen at the fair Wednesday. It was Allen's day at the fair and everything was free to him for the asking. He went up the Space Needle, rode the monorail and took a Sky Ride. He was interviewed by Seattle newspapers, the World's Fair Press and KING television. He visited the Million Dollar House where he was given a World's Fair dollar.

It was while operating the Sky Ride that Hussey contacted Allen and had the traveler at his home for dinner and to spend Wednesday night.

THIS IS THE STORY of Allen's travels as related to Hussey: Saturday morning starting from Ediz Hook he walked to Sequim that day and slept that night near a flower bed at the rear of the Grant Hotel. He said he failed to raise any one at the hotel.

Getting up at 6 a.m. Sunday he walked to Discovery Bay and stayed that night in a cabin owned by the Discovery Bay Tavern. About 10 a.m. Monday he left Discovery Bay and walked to within five miles of the Hood Canal Floating Bridge. He slept at the roadside Monday night and walked to Seattle Tuesday.

Tuesday night he slept on a davenport in a Seattle hotel and after spending Wednesday at the fair he slept at Hussey's house that night. Allen told Hussey he is very tired and his feet are sore, but Hussey says he has high spirits. He told Hussey he will make the long hike or die in the attempt whichever is first. Hussey says he thinks Allen will make it.

The hiker was scheduled to start for Spokane this morning. He checks in with Radio KONP at 12:30 p.m. each day.

Council OKs bid on furnishings

In a special meeting yesterday afternoon City Council accepted a bid on furnishings for the new addition to city library and refused a request for money for a fireworks display on the Fourth of July.

Council accepted the $33,270 bid of Northern School Supply Co. on the library furnishings and left the possibility open to buy another $1,450 worth of furnishings that weren't in the bid.

Council denied the request of $1,000 from the special events fund to be used for fireworks on the Fourth of July. The request had been made by Dick Hubbard for the Fourth of July Committee.

It was turned down by the City Park Board also.

Refuses dairy aid on farm bill

WASHINGTON (AP) — The Senate refused 70-13 Friday to tack a new milk and dairy products control and support program into its pending general farm bill.

Moving toward final action on the controversial measure, it defeated an effort by Sens. William Proxmire, D-Wis., and Hubert H. Humphrey, D-Minn., to include a new dairy program.

They proposed an increase of 62 cents a hundredweight in the present milk supports of $3.11 for dairy producers who hold production to last year's levels.

Sen. Allen J. Ellender, D-La., floor manager for the bill, opposed the dairy amendment calling it another temporary move which would be costly to the government.

Ellender said government purchases and distribution of milk, butter, cheese and other dairy surpluses last year cost $682 million and argued that the new proposal offered little relief.

"Unless the milk producers put their house in order on their own," he said, "the government can't be called on to continue these huge expenditures."

In a floor battle Thursday, Ellender nailed into the bill strong new control programs over production and marketing of wheat and of corn and other livestock feed grains.

This overturned decisions by the Agriculture Committee to contiue instead present stopgap programs on wheat and livestock feed grains.

Seen around the clock

American Legion and VFW Auxiliary women on the streets selling poppies — City crews painting parking markings on streets in the downtown area—Peabody above 8th paved as far as the eye can see and man and equipment preparing Chase in the same area for paving—Frank Eccles showing off a new uniform jacket in the sheriff's office — Pale sunshine faintly breaking through the overcast about noon —Tiny tug towing huge log raft moving at a snail's pace along the hook — Sidewalk superintendents keeping critical eye on library project.

Trusts U.S., Rusk says

SEATTLE (AP) — Secretary of State Dean Rusk said Friday he believes there now is "a broad confidence in the American people in what we are trying to accomplish throughout the world."

"I think it would be hard to find anyone in other parts of the world who really think we are trying to take anything away from them."

Rusk commented at a news conference in advance of a speech at the Seattle World's Fair.

He said there is general understanding abroad that President Kennedy ordered resumption of nuclear testing only with great reluctance.

Rusk also spoke on these other matters, mainly reiterating previously expressed views:

This country "cannot accept the present regime in Cuba as a long-termpart of the situation in this hemisphere." He said he could not spell out whot can be done specifically at this time.

U. S. troops are in Thailand by agreement and consultation with the Thai government. He said there is no truth in a report published in Moscow Friday by the Soviet Military newspaper "Red Star," which reported there had been no Thai request for American troops.

Rusk declined to predict how long American troops will be kept in Thailand. He said there are hopes the three Loatian princes will agree on a government but he added the situation is "volatile and delicate."

Three men sentenced to jail terms

Three men were sentenced in superior court this week and all received jail sentences.

Merl Frantz and Michael Hargraves were convicted in connection with the Jan. 7 burglary of the Gateway Tavern. Hargraves received a three-year deferred sentence and six months in county jail for second degree burglary. Frantz received five months in county jail on a charge of petit larceny.

The pair disposed of the tavern's entire stock of champagne.

John Fezer, Sequim, received 60 days in county jail and $150 fine after being convicted on the charge of furnishing liquor to a minor. He was first arrested with Robert Baker for investigation in the Jan. 16 burglary of the Levi Cays residence near Sequim.

Baker was sent to Monroe Reformatory last week for the violation of an earlier offense.

HANGING THE GREEN — Under the supervision of Mrs. Loring F. Hyde and Mrs. Steven Pitzen (left to right) of the Garden Club Ed Tucker hands a memorial basket of flowers up to U. W. McKiernan. The men are park department employes. Mrs. Hyde is chairman of the "Memorial Lane" of the Garden Club's hanginb baskets. Evening News Photo).

Carpenter pictured as tired in third orbit

CAPE CANAVERAL, Fla. (AP) —In a post-flight de-briefing, Project Mercury officials pictured astronaut Malcolm Scott Carpenter as a very tired and possibly confused pilot during his third orbit of the earth.

"He certainly was a different man on this pass than the preceding ones," reported the Kauai, Hawaii, tracking station in a radio hookup late Thursday night among all 17 stations on the worldwide network. It said Carpenter's voice was weak and he sounded tired.

DE-BRIEFING

The network de-briefing followed several hours after Carpenter was recovered from the Atlantic Ocean after his spacecraft overshot the intended landing point by 250 miles and he took to a life raft.

The session, a report of which became available to The Associated Press today, also showed:

—A brief radio signal had been received from the capsule after it re-entered the atmosphere and officials knew from this that the craft had survived re-entry. Complete radio blackout had been reported Thursday and left the world hanging for 41 minutes as to whether the capsule might have burned upon re-entry.

BLOOD PRESSURE

—Medical men were concerned about extreme blood pressure and pulse readings from Carpenter during the flight.

—Excessive fuel consumption may have been caused by a faulty gyroscope reference system.

—An erroneous radio signal 226 seconds after launching, while the Atlas was still propelling Carpenter upward, indicated trouble with part of the rocket's hydraulic system and an automatic signal triggered the abort system to pull the capsule away and end the mission. But a backup trigger sensed no trouble and prevented the abort.

European guns blast down 14 Moslems

ALGIERS (AP)—European gunmen struck throughout Algiers at individual Moslems today killing 14 and gravely wounding five.

Among those killed were three Moslem women who had come to the European city in search of food from garbage pails.

None of the attackers was arrested.

Armed Europeans raided two branch post offices in the suburbs, taking the equivalent of $3,000.

Khrush pledges peace try

By STANLEY JOHNSON

MOSCOW (AP)—Soviet Premier Khrushchev pledged today to continue efforts to establish a neutral coalition government in Laos.

Khrushchev told a nationwide radio and television audience that the Soviet government "did stick to and will stick to the positions it expressed at the Geneva conference on Laos and in my talks with President Kennedy on the future of Laos."

Reading a prepared text with the aid of steel-rimmed glasses, Khrushchev reported on his just-concluded trip to Bulgaria. He praised the cordiality of the Bulgarians and said they had shown they were "devoted and sincere friends, marching along with the Soviet people to the victory of communism."

AT KREMLIN

Khrushchev was seated at a Kremlin table as he spoke.

It was obvious the Soviet leader wanted maximum impact of his fireside chat on his Laos pledge.

Britain and the United States, through their ambassadors here, have been urging the Soviet Union to make a public statement to this effect. They began requesting it after pro-Communist Laotian forces captured the government-held town of Nam Than in north Laos.

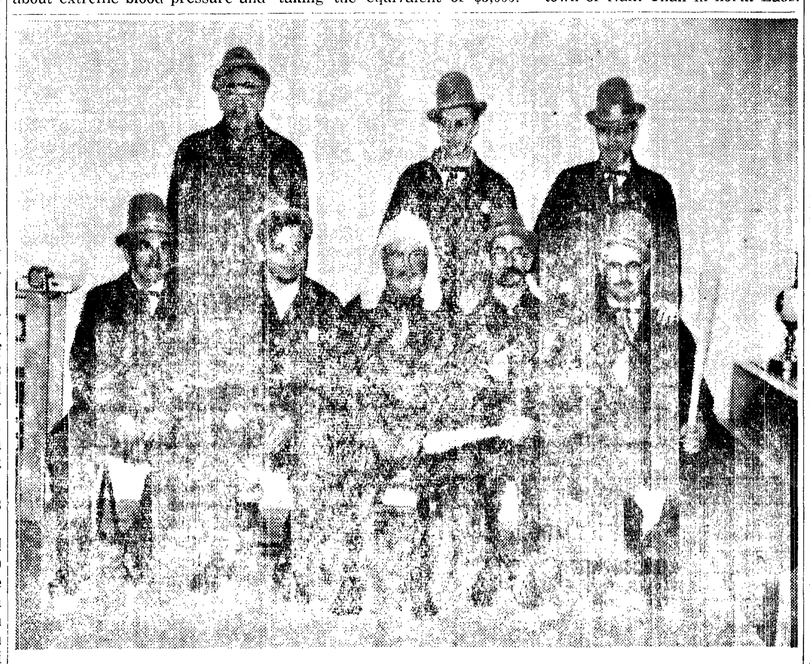

KANGAROO COURT — These Keystone Kops will be on the prowl again tomorrow, looking for citizens without Centennial no-shaving permits and other offenses. Culprits will be tried in a Kangaroo Kort to be set up at Hagaewoods. Standing, left to right, are Ralph Steele, Dwayne Meyer and Lawrence Lett. Seated are Kendrick Lamb, Walt Reyes, E. L. Critchfield, Dr. Donald Bettger and Joe Wolfe.

Carpenter to tell story of tense mission

By VERN HAUGLAND

CAPE CANAVERAL, Fla. (AP) —Malcolm Scott Carpenter may have been in more danger during his triple flight around the earth than even he realized, it was disclosed today.

The communications team that tracked Carpenter on three orbits around the earth indicated today that he may have become dangerously tired — even confused—on the last time around.

DE-BRIEFING

This startling information came to light in a post-flight de-briefing, by radio hookup, among all 17 stations on the Project Mercury worldwide network.

It could help explain why the Aurora 7 capsule re-entered the atmosphere at such a shallow angle, at the end of its orbital journey Thursday, that it overshot the planned landing area by some 250 miles.

It might also account in part for the dead silence from Carpenter that mystified and alarmed millions, and threw searchers into a vast manhunt, from the moment of re-entry until the astronaut was located 41 minutes later.

SOMETHING ELSE

The tracking station at Kauai, Hawaii, said that when it instructed Carpenter to get ready to fire his braking rockets on the approach to California, "he started doing something else."

"We had the impression that he was very confused about what was going on, but it was very difficult to assess whether he was confused or preoccupied," the station said.

The Woomera, Australia, station agreed that "we also feel the astronaut was acting somewhat tired during the last pass."

LOW OXYGEN

From the Bermuda post came a suggestion that oxygen pressure in Carpenter's craft may have been low and that an emergency oxygen system should have been used.

Carpenter was resting, meanwhile, at Jamaica-controlled Grand Turk Island, where he had an emotional reunion Thursday night with John H. Glenn Jr., the first American to go into orbit.

JOHNSON MESSAGE

Carpenter received a message from Vice President Lyndon B. Johnson.

"It was a real cliff hanger with the whole world pulling for you," the Johnson message said.

"We are proud, very proud, that another American has joined the select company of men who have plowed the first furrows in the sky."

At Mercury press headquarters here, information officers awaited a possible change in plans that previously had ruled out a Glenn-type welcome in Washington.

MORE ATTENTION

One informed person remarked that the flight had far exceeded the significance that had been attached to it in advance, and, with its thrill-a-minute character and surprise ending, might warrant more public attention than originally was planned.

At Grand Turk, Lt. Col. John A. Powers, information officer for the astronauts, said that Washington had ordered him to "stay flexible" for the next 24 hours.

Powers indicated a more elaborate homecoming might be in the offing.

REMAINED AFLOAT

Aurora 7, the satellite that Carpenter had handled so well, proved its worth by remaining afloat until the destroyer Pierce picked it up.

It was taken to Roosevelt Roads, Puerto Rico, and was to be flown here today to Hangar S on the Cape, for a check of all its systems.

Carpenter was questioned today by physicians and capsule technicians anxious to mine all his information before he forgets any of it.

Turn down talks on New Guinea

THE HAGUE, Netherlands (AP)—U.N. Acting Secretary-General U. Thant's appeal to the Netherlands and Indonesia to resume negotiations over West New Guinea got nowhere today. Each government stuck to a position which the other has called unacceptable.

Attempting to avert a full-scale war for the jungle territory, Thant appealed to the Dutch and Indo- conference table on the basis of proposals put forth by U. S. diplomat Ellsworth Bunker.

Although neither side has yet made a formal reply to Thant, both showed no sign of modifying the positions that ruptured Bunker's mediation efforts in March.

Both countries expressed willingness to talk. But Dutch Premier Jan De Quay declared the Netherlands will not bow to an Indonesian demand that the Dutch pledge in advance to transfer administration of West New Guinea to President Sukarno's government. The Indonesians said they would have it no other way.

The Bunker proposals, as published here Thursday, call for the transfer of New Guinea's administration to a U.N.-appointed government and then to Indonesian control after two years. They also call for an eventual plebiscite for the territory's Papuan population to decide whether they want to be Indonesian territory or otherwise.

MAJORITY VOTE

WASHINGTON (AP) — Most senators of the Pacific Northwest and Alaska voted with the majority Thursday when the Senate eliminated from its omnibus farm bill a plan to continue pending wheat controls, thus retaining the control program asked by the administration.

Those voting for elimination, all Democrats, were Bartlet of Alaska, Church of Idaho, Jackson and Magnus of Washington and Morse and Neuberger of Oregon.

Republicans against elimination included Dworshak of Idaho.

Russ ships prowl ocean test area

WASHINGTON (AP)—The Defense Department said today that three Russian ships are within a few miles of the Pacific nuclear tests area, "obviously on a large-scale military intelligence collection mission."

The Defense Department said the ships "are heavily equipped to monitor U.S. activities in progress and have been actively engaged in obtaining what information is possible on our tests."

The largest of the three ships is the modern 3,600-ton research ship Shokal'skiy which, the Pentagon said, is extensively equipped with instruments.

The ship also has a pad for launching meteorological rockets which, by Soviet statement, can reach the ionosphere to analyze the effects of nuclear explosion in the upper atmosphere.

The department said the big research ship also has obtained radio-chemical analysis of debris from explosions which would provide information on bomb design, yield and other data of significant military implications.

The time and approximate location of explosions also can be estimated with other equipment and optical and acoustical devices can provide still more information.

The two smaller ships are converted trawlers which have electronic equipment designed to supplement information received by the big research ship.

The three ships are within 10 to 15 miles of the western edge of the test area, a Pentagon spokesman said.

This would mean that they are between 300 and 400 miles west of Christmas Island, the main test point.

Orbital trip sidelights

PITTSBURGH (AP)—An anonymous telephone call led to the discovery of a 12-hour-old premature baby, weighing 3 pounds, 8 ounces, on the steps of Our Lady of Grace Church in nearby Scott Township Thursday.

The infant, a boy, was found fully clothed in a box. He was taken to St. Roselia's Maternity Hospital where he was reported in excellent condition.

Lacking any other name, doctors and nurses made one up for the baby. Combining the names of astronaut Malcolm Scott Carpenter and Christopher Kraft, Mercury flight operations director, they named the baby Christopher Scott.

GLENDORA, N.J. (AP)—John McCollum's Afghan hound, Maharini, started giving birth to puppies in front of the television set just at lift-off of astronaut Malcolm Scott Carpenter's rocket Thursday.

McCollom named them Mister Astronaut, Mercury, Orbit, Atlas, Aurora, Nasa and A-Okay.

NEWPORT, Ark. (AP) — The countdown which preceded Malcolm Scott Carpenter's space flight timed a soft boiled egg for Gene Hower of Newport.

"When they said three minutes and 50 seconds to go," he said, "I put my egg on. When he blasted off, I took my egg off.

"It was a very good egg. Just right."

U.S. living costs edge upward to new record

WASHINGTON (AP) — Living costs rose two-tenths of one per cent in April—setting a record for the third straight month.

The government reported consumer prices have risen seven-tenths of one per cent so far in 1962, equaling the total rise recorded during the entire 12 months of 1961.

The Labor Department index of consumer prices rose in April to 105.2 per cent of the 1957-59 average. This is 1.3 per cent higher than in April last year.

The April increase will bring pay raises of one to two cents an hour to an estimated one million workers of the auto, farm equipment and aerospace industries, and various local transit systems.

These workers have union contracts calling for wage adjustments in relation to the government's living costs index.

Rober J. Myers, deputy labor statistics commissioner, told a news conference he wasn't worried that the latest price increase marks an inflationary uptrend. He said that while he looks for another increase in May, he expects living cost declines later in the summer.

In April, the main price increases were for fresh fruits and vegetables, used cars, gasoline, movie admissions, and medical care services. Prices were lower for poultry, eggs, fresh milk, fuel and oil, and house furnishings.

The weekly earnings of factory workers, after deducting Social Security and federal income taxes, averaged $85.53 for the worker heading a family of four. This is a record for April, and only a bit lower than the all-time record set at $85.70 last December.

Little League registration

Little League Baseball season will start with baseball classes under the supervision of Leo Fitterer, Saturday at 10:00 a.m., and Sunday at 1:30 p.m.

All boys planning to play this year are requested to be present. The classes will be held on the athletic field.

Registration blanks were distributed at school in order to plan a league schedule prior to the first turn-out which will be June 6th. Turn out will be Wednesday and Thursday nights at 6:30 p.m. Anyone unable to register at school may do so by contacting C. C. Daniels Jr.

This year, for the first time, the boys will be put in a league fitting their age and experience. Any boy eight years of age and under 13 years old may register.

Plans call for a league of the older and more experienced boys with 12 per team and another for younger and less experienced boys. Pre-registration this year, so the coaches would would know the number of teams in each league was necessary.

The older group, the Little League, will play on a new regulation diamond to be made on the old football practice field. Each team will turn out one night each week and play one game the following night each week.

The younger group, the Pee Wee League, will turn out and play all their games on the diamonds the Little League used last year.

By limiting each team to 12 instead of 20 or more as there were last year, everyone should be able to play. Separating the older boys from the younger ones should eliminate any one boy playing more than another.

There are about enough coaches to take care of one league. Anyone willing to assist this year, please contact C. C. Daniels Jr., or one of the other coaches.

PENSA CLEANERS
IN AT 10--OUT AT 5
No Extra Charge
Phone MU 3-4300 Sequim

Thank You!

As Royalty of the 67th annual Irrigation Festival, we wish to thank the people of the community for making our reign so very wonderful. It is an experience we enjoyed completely and will never forget. It took the cooperation, time and effort of many individuals and groups to make our appearances, all the events and activities go so smoothly. We want to thank you for letting us have the opportunity to represent the community of Sequim as its Royalty. Thank you again for this wonderful experience.

Queen Marta,
Princess Terri,
Princess Anita

Local clergy entertained

Dr. and Mrs. R. E. Littlejohn and Dr. and Mrs. L. E. Paddock entertained members of the Sequim clergy and their wives with a buffet supper at the Littlejohn home May 17.

Elder and Mrs. Kenneth Mittleider, Elder and Mrs. Leonard Harbeson, and Elder Willard Beaman, who are conducting evangelistic meetings in the area, were introduced.

Elder and Mrs. Earl Mooers of Seattle and Elder Carroll Aimes, district leader of the Peninsula churches also were presented.

Mrs. Richard McCoy played a piano solo.

Others attending were Rev. and Mrs. Charles Berry, Rev. and Mrs. Robert Ward, Rev. and Mrs. Harold Dudkins, Pastor and Mrs. William Robison, Mrs. William Wartes, Mr. and Mrs. Schuler Luce, Richard McCoy and Mrs. A. C. Moore.

Gift book shelf honors librarian

Friends of the library elected Leo Fitterer president at the annual business meeting Monday evening. James Scott and Mrs. Glenn Foster were re-elected vice president and secretary treasurer, respectively.

On behalf of the organization, Mrs. Richard Reed presented 14 books to the library as a tribute to recently retired librarian, Mrs. A. H. Ferguson. The books were accepted by Mrs. William Schade, librarian.

Miss Hope Hodges, county librarian, complimented the group on its achievements and urged members to continue making the public aware of the facilities of the library.

She also answered questions concerning the financing and work of the county library. Mrs. Leo Fitterer represented the county library board.

Sequim Personals

Mrs. A. R. Floberg of Redmond returned home Monday after visiting the **Frank Dawleys** and other relatives in Sequim.

Mr. and Mrs. **William Merrill** were in Seattle this week getting acquainted with their new grandson. The baby, Douglas Frederick, was born May 15 and weighed 5 lbs., 8 oz. His parents are Mr. and Mrs. Ben Nelson and he joins a brother, David, age 5.

Blueberry Hill
BURRO CORRAL
Long John's Corner
BURRO RIDES
for CHILDREN
Open Sunday, May 27

Sequim Dungeness Valley

MU 3-4244

Virginia Keeting, Correspondent

Mr. and Mrs. **Michael J. Lancaster**

Lancaster-Towne nuptials solemnized

White pompom chrysanthemums and peach gladioli banked the altar, and peach satin ribbon marked the aisle of St. Joseph's Catholic Church Saturday evening for the wedding of Miss Barbara Duane Towne and Michael Jay Lancaster.

The bride is the daughter of Mr. and Mrs. Harvey D. Towne. Mr. and Mrs. Lester J. Lancaster are parents of the bridegroom.

Father Dennis Purcell, OSB, performed the double ring ceremony at 7 p.m. in the presence of approximately 200 guests. Miss Wanda Boersig was organist and Larry Burke, soloist.

THE BRIDE WAS GIVEN in marriage by her father. She wore a short wedding dress of white silk organza made princess style, with the bodice trimmed in chantilly lace. Her shoulder length veil was held by a crown of seed pearls, and her bridal bouquet was white rosebuds and stephanotis.

Mrs. Bartus C. Sutherland of San Lorenzo, Calif., sister of the bride, was matron of honor in a peach colored sheath. She carried white carnations tied with peach colored ribbon.

Debbie Lancaster, four-year-old sister of the bridegroom, was flower girl in a peach colored frock made in princess style.

DOUG KNAPMAN, son of Mr. and Mrs. C. C. Knapman, served as ring bearer. Patrick Lancaster was best man. Ushers were Jay Lancaster and David Knapman.

The mother of the bride wore a print sheath of bronze and peach on white, with a corsage of white carnations.

Mrs. Lancaster wore a gold two-piece dress with beige accessories and white carnations.

A WEDDING RECEPTION was held in the American Legion Hall following the ceremony. The all-white wedding cake, made in the shape of a Maltese cross, was tiered and decorated with a miniature bride and groom.

Mmes. C. C. Knapman and Clyde Towne poured at the refreshment table. Mrs. H. C. Fox and Mrs. Charles Lehman cut the wedding cake. Michael Lancaster, uncle of the bridegroom, served the punch. Peggy Lancaster had charge of the guest book.

For her going away costume the bride changed to a suit of raw silk print, worn with white accessories and a corsage of white carnations.

Following a wedding trip to Oregon and southern points, the young couple will be at home at Graysmarsh Farm after June 1. They are both 1961 graduates of Sequim High School. The new Mrs. Lancaster was Clallam County Fair queen last year.

Out of town guests at the wedding were the bride's grandparents, Mr. and Mrs. John Robertson of Sun City, Ariz. and the bridegroom's grandparents, Mr. and Mrs. A. W. Lancaster from Santa Ana, Calif.

Cancer Society meets Monday

The annual meeting of Clallam County Unit of the American Cancer Society will be held Monday at 1 p.m. at the Eagles Hall in Port Angeles.

Reports for the year will be given and officers elected. Everyone interested in the work of the society is urged to attend, according to Mrs. Kenneth B. Olts, local chairman.

DHIA high herds listed for April

The Fred Booth herd of 37 Jerseys and George Matriotti's herd of 70.9 Holstein-Jerseys top the Clallam County DHIA high herds list for April. High herds and their owners are listed below:

Owner	No. Cows	Av. Milk	% Test	Av. Fat
HERDS OF LESS THAN 40 COWS				
Fred Booth	37	923	5.03	46.4
Karl Livingston	29	992	4.64	46.1
Einer Thomsen	20	836	5.41	45.2
Levi Cays	39.5	812	5.26	42.7
V. Van Ausdle	18	798	5.30	42.3
HERDS OF 40 COWS OR MORE				
George Matriotti	70.9	991	4.57	45.3
H. Cameron	115.5	1101	4.10	45.2
J. E. Jarvis	53	771	5.75	44.3
Evergreen-Harbor Farm	97.8	1135	3.87	44.0
Graym'rsh Farm	125	876	5.00	44.0
Lloyd Smith	49	1122	3.90	43.7
Ass'n Av.	45	53.36	804	4.64	37.3

W. A. and R. L. Davis, testers

Mildred's Highway
BARBER SHOP
(Sequim)
CLOSED
MAY 26 TO JULY 9
(Family Moving Away)
NEW SHOP DAYS & HOURS
Open Second Tuesday and Wednesday Of Each Month Staring July 10
TUESDAYS—1:30-8:30 p.m.
WEDNESDAY—8:30a.m.-8:30 p.m.

School board adopts budget

On Monday night the school board of District 323 adopted the 1962 - 63 preliminary operating budget. The total is $509,693.00 compared to the 1961-62 budget of $499,379. Final budget represents a $10,314 overall increase.

The resignations of Lee Smith, junior high teacher, and Larry Squire, fifth grade, were accepted.

The board decided to call for bids for blacktopping as follows: Parking square within the high school area, bus loading area, and school alley adjoining bus parking area and Alder Street. This work with proper storm drainage will be done this summer.

Four new bleachers will be added to the athletic field. The general program of summer maintenance will include interior renovation of classrooms.

The board adopted the 1962-63 calendar with school starting the day after Labor Day and terminating June 7th.

Superintendent M. C. Strauss reported baccalaureate exercises will be held June 3 in the high school auditorium and commencement, June 5, in the new gym.

AT AWARDS PROGRAM — Loxie Kinnaman, chapter sweetheart, and Bob Stipe, president of Sequim chapter, with emblem of Future Farmers of America.

FFA gives awards; honors sweethearts and mothers

Sequim Chapter, Future Farmers of America, held its annual awards program May 17 in the multipurpose room with approximately 100 attending.

Refreshments were served by women of the Sequim Prairie Grange and FHA girls. Tables were decorated in chapter colors, blue and gold.

Bob Stipe, chapter president, conducted the opening ceremony. Harold Herrett gave the invocation. Harry Reed welcomed parents and friends, his father, H. E. Reed, gave the response.

Pat Lancaster introduced those seated at the head table and other guests. Sophomore boys, led by Joe Denhart, put together a large lighted FFA emblem, explaining each symbol as it went in place.

Taking part were Denhart, Richard Granum, David Barnes, Wayne Thompson, Stanley Gustafson, Dick Seamonds, Terry Cary and Tom Boyd.

MARILYN HOLMBERG, chapter sweetheart the past year, presented Loxie Kinnaman, the new chapter sweetheart. Loxie received a white FFA jacket from the chapter president.

Terry Peterson, Gene Bower, Bill Stipe and Robin Lynch reported on the trip 18 members took to the World's Fair. The boys spent the night at Fort Lawton.

Gary Witte narrated a skit presented by the freshmen boys on the subject of calf training.

Cards of aprpeciation were presented by the president to Supt. M. C. Strauss, Donald Schrindler of the Bank of Sequim and Virginia Keeling of the PAEN. Also named but not present to receive their cards were Dorothy Munkeby of the Sequim Press, Mrs. Ruth Mogan of the high school office and Dr. John D. Stevens.

SUPT. STRAUSS SPOKE on the place of vacational agriculture in the school and in the community and thanked the chapter for pruning trees on the school grounds.

The FFA creeds were given by Tim Ratcliffe, Bill Wheeler, Bob Taylor and George Sparks. Sparks and Marvin Lemley outlined the chapter's program of work.

Mrs. Earl Livingston of Sequim Prairie Grange received a card of appreciation and thanks of the chapter to women of the grange. President Bob Stipe also presented an award of appreciation to Eugene Teesdale, faculty advisor.

DONALD SCHINDLER presented the Bankers Award, a plaque and $25 savings bond to Bob Stipe.

Teesdale presented the class awards as follows:

Frshmen — Terry Peterson, plaque winner; Robin Lynch, Greenhand; Steve Gustafson, dairy award; Mac Hamilton, livestock award.

Sophomore — Richard Granum, tab (to go on plaque); Mark Gustafson, plaque; Tom Boyd, crop award.

Junior—Merle Herrett, tab, and public speech award (Merle is also a state farmer candidate) Gene Bower, plaque; Mike Pease, farm mechanics award.

Teesdale presented the chapter farmer award to Bill Gallaway, and the senior award to Marvin Lemley.

Mrs. James Kinnaman, whom Teesdale said was the only member of the family not in FFA, received a card of appreciation and honorary award. He closed with a poem, "Mothers in the FFA."

Soroptimists elects officers

President Dorothy Beale presided at the Monday meeting of Sequim Soroptimist Club when the following officers were elected: Lorna McInnes, president; Janet Granum, first vice president; Evelyn Lehman, second vice president; Louise Irish, recording secretary; Harriett Burdick, corresponding secretary; Ione Gaston, treasurer.

Ruth Dawley was elected director for a three year term, and Ruth Mogan, delegate. Installation of officers will be held June 18.

Coming Events

TONIGHT
Sequim Duplicate Bridge Club, St. Luke's Parish Hall, 8 p.m.
Girl Scout Court of Awards, multipurpose room, 7:30 p.m.
SATURDAY
United Presbyterian Men's work day, Presbyterian Church, 8:30 a.m.
Teen-age hi fi dance, Macleay Hall.
SUNDAY
Seminar on Communism, United Presbyterian Church, 7:30 p.m.
Girl Scout Program-Fair, Camp Ramblewood, 2 to 4 p.m.
MONDAY
Soroptimist Club, Isa's Cafe, 12:30 p.m.
Royal Neighbors, home of Mrs. Percy Govan, 1:30 p.m.
First Aid class, Macleay Hall, 7:30 p.m.
Rainbow Assembly, Masonic Temple, 7:30 p.m.
Volunteer Firemen, town hall, 7:30 p.m.
Methodist Men's Club, potluck dinner, Methodist Church, 6:30 p.m.
Women's Club, home of Mrs. Fred Evans, 8 p.m.
TUESDAY
St. Matthew's Lutheran Guild, Lutheran Church, 1 p.m.

Mrs. Hope feted at luncheon

Mrs. D. C. Hope was honored by friends at a birthday potluck luncheon at her home Friday.

Attending were Miss Gladys Luther and Mmes. Vincent Herzog, Earl Priest, Walter Lahm, Harry Secor, Edna Champion, Anton Fredrickson, A. C. Moore, Stanley Gustafson, James Schreiner, Hugh Cameron, Phil Schenck, Frank Dawley, Edward Geier and Seymour Howard.

RAINBOW OFFICERS — Gail Shold, seated, was installed worthy advisor of Sequim Rainbow Assembly Friday night at the Masonic Temple. Officers shown with her are, left to right, Gleynda Matriotti, Marilyn Purcell, Marilyn Holmberg and Sharon Peterson.

Install Gail Shold worthy advisor of Rainbow Girls

Gail Shold chose the theme "Friendship's Treasures" and orange and white colors for her installation Friday night as worthy advisor of Sequim Assembly, Order of Rainbow for Girls. Assembly room and social hall were decorated with pot-of-gold symbols.

She was installed by her father, Thomas G. Shold of Sequim Masonic Lodge. Other installing officers were Past Worthy Advisors: Lois Trudel, LeNora Thomsen and Lona Silberhorn; Elaine Butler of Port Angeles, chaplain; Judy Jackson, recorder; Mrs. David Cays, marshal; and Mrs. C. B. J. Peterson, musician.

Harvey Chenaut and Larry Hull were DeMolay escorts.

TAKING OFFICE with the new worthy advisor were: Gleynda Matriotti, worthy associate advisor; Marilyn Purcell, charity; Marilyn Holmberg, hope; Sharon Peterson, faith; Christina Bekkevar, chaplain; Pamela Clark, drill leader;

Pamela Edgington, love; Christina Jarmuth, religion; Marshal Dunlap, nature; Virginia Keeting, immortality; Dorls Thomsen, fidelity; Sidney Brown, patriotism; Shirley Edgington, service; Bernice Swanson, confidential observers; Joyce Capp, outer observer;

Katie Irish, musician; Aleta Bekkevar, choir director. Choir members are Linda Janssen, Carolyn Bower, Roberta Stanard, Pamela Cameron, Coral Sorenson, Donna Schlichting, Christy Quinn, Emily Eccles, Kathy Severse, Berna Dee Spencer, Tracey Rygaard and Merlene Ecker.

LINDA OSWALD, ORATOR; Patsy Schenck, historian; Loxie Kinnaman, merit recorder; Mary Ruth Copeland, Bible bearer; Carol Wicklander, east page; Laurel Brown, west page; Linda Oswald, sunshine; Jena Simdars and Brenda Jones, refreshments; Judy Robins, Beth Prince and Jean Pinnell, jewel keepers.

Mrs. Jean Hahn is mother advisor of the assembly. Thomas Shold is Rainbow Dad for his daughter's term of office.

Refreshments were served and there was dancing in the social hall after installation. Mrs. Robert Oswald and Mrs. Joe Silverhorn poured. Lona Silberhorn presided at the punch bowl. Janney Roberson had charge of the guest book and Patti Krafsky gave out programs.

Among out of town guests at the installation were John Shold and son Terry; Mrs. Jack Dustin and daughter Debra; Mr. and Mrs. Irving Hansen and sons Kenneth and Gary of Port Angeles.

Sequim briefs

Sequim **GIRL SCOUTS** will hold a Court of Awards tonight at 7:30 p.m. in the multipurpose room of the elementary school. The public is invited to attend. Girl Scouts will hold a program-fair at Camp Ramblewood Sunday from 2 to 4 p.m. They will demonstrate various camping skills learned during the year. Tuesday they will have a skating party at the Port Angeles skating rink.

An 18-hour course in **FIRST AID** will start Monday at 7:30 p.m. at Macleay Hall sponsored by Sequim Prairie Grange. Everyone interested is invited to attend. Don Salonen and Archie Burfoot will conduct the course.

PAST NOBLE GRANDS CLUB met Tuesday afternoon with Mrs. Robert Rivet. Eleven members and three guests enjoyed a dessert luncheon. The afternoon was spent playing games after a short business meeting. Mrs. Steve Tripp will be hostess for the June 12 meeting.

RIVERSIDE SEWING CIRCLE met May 17 at the home of Mrs. R. O. Jones who served luncheon to nine members. Plans were made for a picnic June 21 at the home of Mrs. Ralph Preston. All members are urged to be present.

EP, PEO members entertained their husbands at a potluck dinner and program Tuesday evening at the R. H. Van Ness home at Agnew. Mrs. Robert Ward introduced Louis Kirk of the national park service, who narrated and showed pictures of the Olympic peninsula, assisted by Mrs. Kirk.

Gardiner News

Mrs. Peter Jorgensen writes from Gardiner: Gardiner Garden Club met at the school on May 11. Mrs. Eli Scenter and Mrs. Ed Reed served lunch to 14 members. Election of officers resulted in re-election of all incumbents: Mmes. Robert Warman, president; William Wagner, vice-president; Scenter, treasurer; and Guy Story, secretary.

Mrs. Richard Bekkevar introduced the speaker who talked on primroses. Mrs. Reed told of her visit to the national primrose show at Kirkland. Mrs. Bekkevar announced a tour of four Port Angeles gardens is scheduled for the next regular meeting in June.

PATRICIA KING, TV actress from Hollywood, has been visiting her mother, Mrs. Louise King; her sister Kathy and her grandmother, Mrs. Louise Movius. She left last week for New York en route to Europe.

Mr. and Mrs. Howard Dent Jr. were honored Saturday evening by their employes and friends who called to help celebrate the Dents' wedding anniversary. Approximately 20 enjoyed the dancing and refreshments.

Rhododendron Grandmothers Club met at the Oak Bay home of Mrs. Edna Johnson May 14 with 16 members and a guest, Mrs. Maude Bekken. Past president's pins were presented by President Mrs. Marcus Larsen to Mrs. Edna Johnson, and to Mrs. H. V. Hoglund, the club's first, and second presidents.

The club has invited the district to hold its September meeting at the Gardiner School with Rhododendron Club as hostess. Mrs. Carl Bland was appointed chairman of this meeting.

EKLUND
Lumber Co.
Complete Building Supplies
● FOR BEST RESULTS
OL 7-8562

(Paid Advertising)
Radio
KONP
1450 kc
MONDAY THROUGH FRIDAY
NEWS ON THE HOUR AND THE HALF HOUR
5:45 a.m. Sign On
6:30 a.m. Music to Waken To
7:15 a.m. Editorial
7:50 a.m. Boating Tips
8:31 a.m. Editorial
8:35 a.m. Organ Muisc
8:55 a.m. The Day's Weather
10:20 a.m. Bulletin Board
11:00 a.m. Com'ty Service Show
11:55 a.m. Editorial
12:40 p.m. Trading Post
12:45 p.m. Tink's Talk Time
1:55 p.m. Editorial
2:30 p.m. Com'ity Service Show
3:25 p.m. Editorial
3:30 p.m. Electrostatic Eight
5:55 p.m. Boating Tips
6:30 p.m. Hi Fi Show
7:30 p.m. Evening Show

HEAR
What The Scriptures Have To Say Concerning This Perplexing But Vital Subject:
WHICH DAY IS THE CHRISTIAN'S LORD'S DAY--Saturday or Sunday?
7:30 p.m. Saturday, May 26
SEE ALSO:
Exclusive pictures taken on Evangelist H. J. Mittleider's recent world trip.
Beautiful Chalk drawings in Black Light, by Mrs. Mittleider.
Inspiring Gospel songs by W. D. Beamer, Bariton.
At The
AIR CATHEDRAL
West of Sequim
Sanitarium,
Sequim, Wash.
FREE NURSERY PROVIDED

Crescent high graduates five

Bill Wetherald

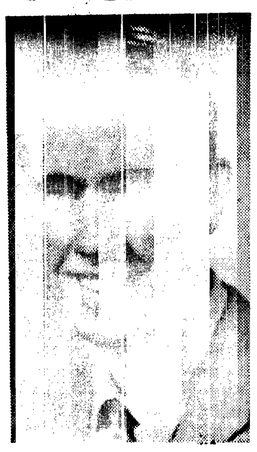
Allen Nordstrom

Les Pell

Jim Pfaff

Perry Conrad

Graduation ceremonies set May 29

Commencement exercises for the seniors of Crescent Consolidated School in Joyce will be held in the Joyce Grange Hall on May 29 at 8 p.m. instead of in the schoolhouse as in previous years.

Baccalaureate services will be held at the Joyce Bible Church on Sunday May 27 at 8 p.m. and the school picnic will take place at Crescent Beach on June 2.

E. John Maier, president of Peninsula College, will deliver the commencement address for the graduating class of five, which includes James Pfaff, valedictorian; Perry Conrad, salutatorian; Allen Nordstrom, Leslie Pell and William Wetherald.

The reason for the change in location of the commencement exercises is the use this year of the stage as a classroom.

Post graduation plans of the graduates-to-be vary. Pfaff, Pell and Conrad are planning to attend Peninsula College, while Wetherald will work for a time before attending college. Nordstrom has joined the Coast Guard and will depart after graduation for active duty.

Porcupines tough on timber

BINGEN, Wash. (AP) —Porcupines are a prickly business in the great timber stands and orchards of the Pacific Northwest.

One porcupine can cause $3,000 damage to timber alone during its lifetime, says Lawrence Kelly, predator and rodent control agent for the U.S. Fish and Wildlife Service in Washington's Klickitat and Skamania counties.

Kelly killed 392 porcupines in 1961, and reckons he saved the two counties more than a million dollars loss. As predators, porcupines can be killed any time.

STRIP BARK

Porcupines strip bark from young Ponderosa pine, Douglas fir and pear and apple trees, killing or stunting them. The quilled critters also eat a lot of alfalfa.

"Many farmers blame deer for eating the alfalfa," said Richard Adler, Skamania county extension agent. "But deer don't leave a trail of flattened alfalfa, as the porcupine does in dragging its heavy tail.

TRY EVERYTHING

The damage is so great Adler and Kelly have turned to everything from homemade coyote scents to poisoned salt blocks to control the porcupines.

The scents lure porcupines into traps. Salt blocks also are effective—if put where the porcupines are.

Trouble is, Kelly explained, porcupines have unpredictable sleeping and eating habits, just like people. And the porkies just aren't lining up for their doses of strychnine.

The agents are working on one clue. I. A. DuBois of Bingen installed two plywood water tanks near Lake DuBois. The tanks were made of marine plywood, three-quarters of an inch thick, and coated with tar.

ROAST BEEF?

Apparently something about them tastes like roast beef to porcupines. Within six weeks they gnawed leaks in them.

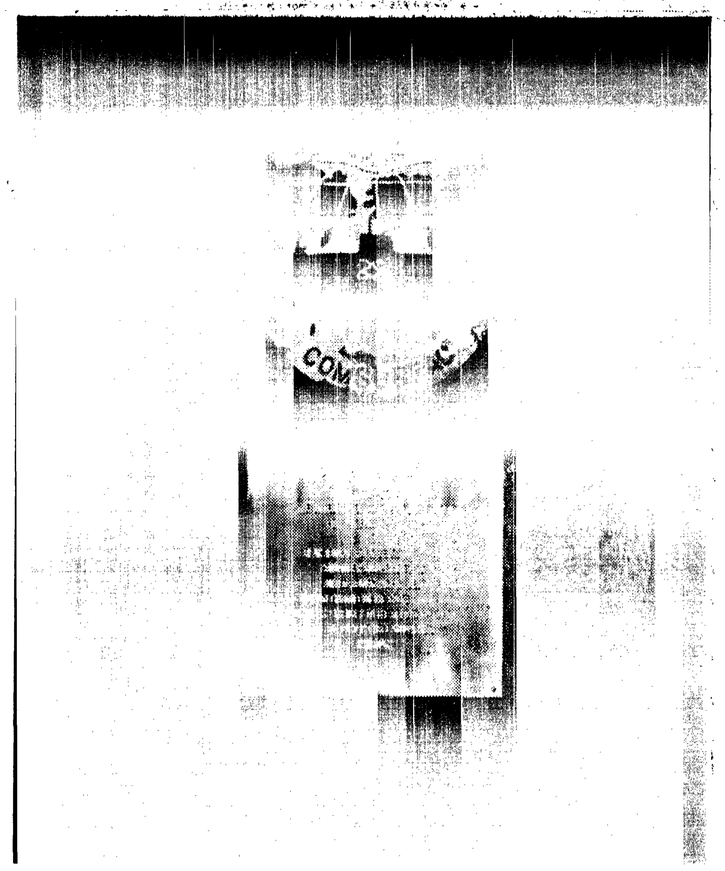
PLAQUE — This Commander Submarine Force Plaque holds an honored spot at the Coast Guard Air Station. It reads: "In appreciation for the cooperation and services extended to the officers and men of the Pacific Fleet Submarines."

Policeman killed in robbery

BOSTON (AP) —A policeman was killed and a protective service guard and a would-be bank robber were wounded early today in a furious gun battle in the Kenmore Square branch of the National Shawmut Bank.

Patrolman John J. Gallagher, 33, father of three, died at Beth Israel Hospital three hours after he was felled with a bullet wound in the chest and one in the leg.

Police said some 50 pistol shots and several tear gas bombs were fired before the wounded suspect was disarmed by a detective in the bank basement.

The battle broke out, police said, when the suspect tripped a burglar alarm while entering the bank through a rear window.

A patrol wagon driver, Gallagher was one of the first to enter the bank.

Harold Gillette, 56, protective service guard, was shot in the leg. His condition was reported as not serious.

For Sale
Lovely 4 bedroom home on
LAKE SUTHERLAND
- Recreation Room
- Fireplace
- 2 Car Garage
- Dock
- 3 Lots
- Hotwater Heat

$19,500
JIM CAHILL
GL 2-2229

The U.S. Mint has coined half-cent, two-cent, three-cent, and 20-cent pieces, along with more familiar denominations, since its establishment in 1792.

'Not the same,' writer says about Hollywood

By BOB THOMAS
AP Movie-Television Writer

HOLLYWOOD (AP) — "I feel sort of like Rip Van Winkle, said Budd Schulberg. "It certainly isn't the same Hollywood that I knew."

Schulberg knew Hollywood intimately. He came here in 1919 and lived through the golden days when his father, B. P. Schulberg, was one of the town's big powers. Budd left the town in 1939 with some bitterness.

STILL BEST

His disillusion with Hollywood resulted in "What Makes Sammy Run," still the best and most successful novel about the movie business.

Schulberg was back in his old home town for a rare visit to confer with Jerry Wald on "The Enemy Within." He talked a bit about the project and about the changes that time has wrought here.

"Nothing is the same," he reflected. "I lived here in the era when the big studio was all-powerful. Now the studios have lost their power, and the big agencies seem to run the town.

SECOND HOUSE

"It's rather sad for me to see the changes. We had the second house on the beach at Malibu; I remember fishing off the rickety pier. Now there are houses all along the beach and on the hillside, and the pier is huge, with a cafe on the end of it."

But Schulberg loses no time lamenting over the past. He is too concerned with his script for "The Enemy Within," based on Rober. F. Kennedy's best-seller about labor-management corruption.

SECOND YEAR

"I am into my second year on this project," he said wearily. "It is the most exhaustive work I have ever undertaken. I have made four trips to Washington to talk to Kennedy and other government officials. I have spoken to hundreds of people and read millions of words of testimony. And the end is not in view."

Schulberg said he wrote over 400 pages for the screen treatment—just short of a novel. His script runs almost double what a script is supposed to run. And as fast as he cuts, additions are suggested.

COMMAND CHANGE—Lt. (j.g.) Merlin G. Nygren, (second from left) inspects the crew of the 95-foot Coast Guard patrol boat here after taking over command from Lt. (jg) Andrew H. Sims Jr. who has been transferred to Alaska. Lt. Nygren comes here from a tour of duty aboard the cutter Wachusetts at Seattle. He is a 1960 graduate of the Coast Guard Academy and lists Chicago as his home town. He is married and he and his wife now reside in Port Angeles.

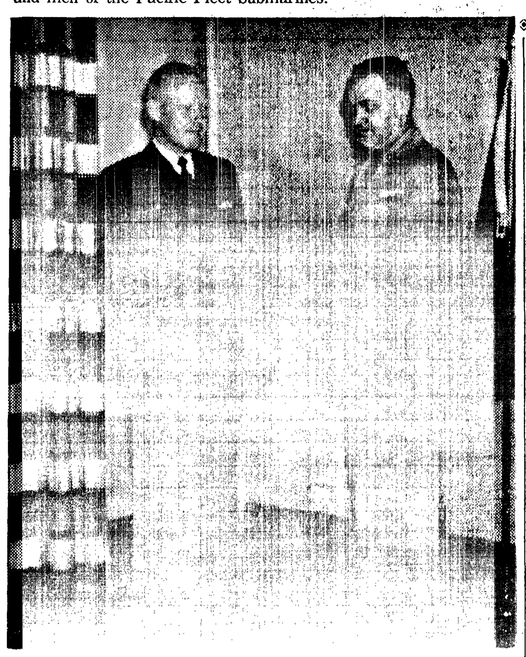
PRESENTATION — Lt. Cmdr. John W. Klinefelter, left, commanding officer of the submarine USS Blackfin presents a "Commander Submarine Force Plaque" to Cmdr. Robert C. Gould, commanding officer of the air station.

Tornadoes rip into Midwest.

By THE ASSOCIATED PRESS

Violent spring storms—tornadoes, heavy rain and hail and strong winds—struck damaging blows in eastern and central sections of the country Thursday.

Tornadoes ripped across Waterbury, Conn., and nearby towns and east central Kansas. Severe wind, rain and hail storms lashed areas in New Jersey, Oklahoma and New York state.

TWO KILLED

At least two persons were killed, one man in the tornado in Waterbury and a farmer in an electrical storm in Chittenango, N.Y. Nearly 50 persons were injured, including 35 in Waterbury and 17 in Altus, Okla. None was reported injured seriously.

Property damage in the storm belt was expected to run into the millions of dollars.

In Waterbury, a city of some 110,000 population, 45 homes were destroyed and 150 others damaged. Damage was estimated at several million dollars. The tornado cut a jagged path 100 yards wide in Waterbury.

TWISTER HITS

A twister hit Pennington, N.J., along the southern edge of a storm belt from New York and Pennsylvania into New England. No one was hurt.

Smaller twisters and heavy hail struck Hutchinson, Kan., while other small tornadoes hit 10 miles north of Emporia and near Mount Hope, Allen, and Council Grove. No injuries were reported.

Winds up to 90 miles per hour lashed Oklahoma communities, including Altus, a town of about 20,000 in the southwestern part of the state, and Oklahoma City. Heavy hail pelted areas near Altus, where damage was estimated at several hundred thousand dollars. Fifteen of the 17 injured were treated at hospitals and released.

POWER FAILURES

Thunderstorms rumbled across sections of New York state, caused power failures and the temporary shutdown of an observation tower at Niagara Falls. Wind gusts up to 50 m.p.h. caused the tower to sway slightly.

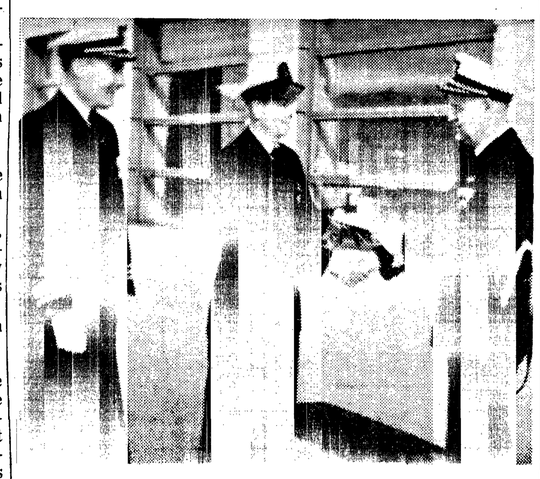
RETIREMENT — Chief Aviation Electrician's Mate Robert A. Pearce, center, receives his retirement orders from Cmdr. Robert C. Gould, skipper of the Coast Guard Air Station. Looking on at the left is Cmdr. George F. Thometz. Chief Pearce served 20 years in the Navy and Coast Guard. He earned service medals for wartime service in the American and Pacific theaters of operation as well as the Korean area. The chief and his family will reside in Rock Falls, Ill. His retirement befan April 30.

Interesting shows set

By CYNTHIA LOWRY
AP Television-Radio Writer

NEW YORK (AP) — Although the production lines are slowly coming to a halt, television has a number of new, interesting programs on its schedules during the next seven days.

There is, for example, a study of Kenya on tonight's docket (NBC, 9:30-10:30 EDT) with writer Robert Ruark, who loves Africa, acting as narrator and guide. There is also an episode of "Twilight Zone," (CBS, 10-10:30) with comedienne Carol Burnett starring.

Sunday's most promising program appears to be "Hurricane," (NBC, 10-11 p.m.) a documentary about the storm Carla and its effect on Galveston, Tex.

Peter Lind Hayes and Mary Healy take over the hosting chores on NBC's "Tonight Show" for a week starting Monday (11:15-1 a.m.) "The Wacky World of Jerry Lewis" comes up as a special Tuesday night on ABC (10-11).

A special political report, "The 50 Faces of '62," will be a Memorial Day night special on CBS (10-11), and take up the issues and individuals involved in next November's off-year elections.

French Foreign Minister Maurice Couve de Murville will be interviewed on Thursday night's CBS News Special (10-10:30).

DRIVER KILLED

ELLENSBURG (AP) — An automobile ran off the Dry Creek road two miles west of here and struck a bridge railing Thursday, killing Wilmer L. Burcham, 60, Cle Elum. The State Patrol said Burcham apparently lost control and failed to negotiate a curve.

Abandoned baby is identified

PORTLAND (AP) — The maternal grandmother of a baby girl abandoned Tuesday afternoon at the University of Oregon Medical School has identified the infant.

The ten-week old girl was identified by Mrs. Vivian Judd, Vancouver, Wash., as Ginger Buttrick.

Mrs. Judd said Thursday her daughter, Mrs. James Buttrick, had the baby March 11 in Gold Beach, Ore.

The Buttricks visited Mrs. Judd Tuesday afternoon at her home in Vancouver, Wash., she told authorities.

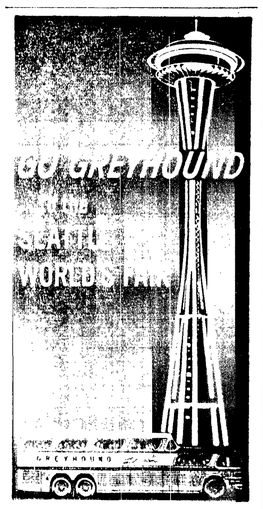

5 SCHEDULES DAILY FROM PORT ANGELES
8:10 a.m., 12:01 p.m., 3 p.m., 4:35 p.m., 8'30 p.m.
$6.45 Round Trip
All fares plus tax
Save time and money, go Greyhound...and leave the driving to us!
210 N. Lincoln
Phone GL 7-4343
GREYHOUND

DANCE
Friday Night
Music By—
"The Tempests"
Masonic Temple
ADMISSION $1.00

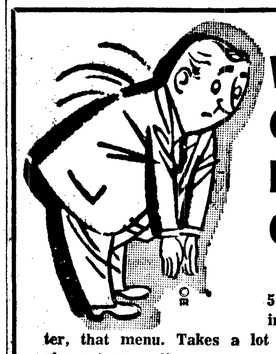
When You Come To DUPUIS . . . . COME HUNGRY!
. . . and spend the first 5 or 10 happy minutes reading our menu. Its got character, that menu. Takes a lot of deciding to know WHICH of our famous dinners you want the most. When you've narrowed your choices down to three or four, and still think you want 'em all . . . it's time to get a system. Some folks use the eeny-miny-mo technique at this point. Others flip coins.
But whatever meal you choose . . . it's bound to come to you savory and memorable, fragrant with steaming, roasty aromas . . . fixed with incomparable skills, to satisfy your hunger right up to your smile. So come HUNGRY . . . come soon . . . we'll be waiting.
SUNDAY SPECIAL: Fried Chicken Dinner
DUPUIS
Seafoods, Beer and Wine
OPEN DAILY 10 TO 10 P.M.
SUNDAYS 12 TO 8 P.M.
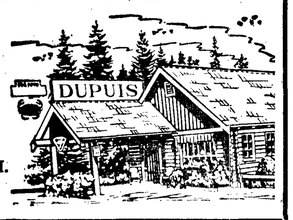

PAINT WITH PRESERVATIVE
TESTED BEST IN THIS BLISTER TEST
LOOK AT THESE TEST RESULTS

WITH BUSAN 11
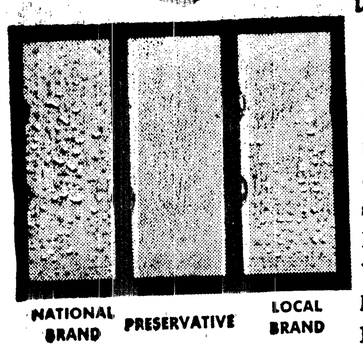

At left, is an unretouched photograph of Blister Test panel. Notice how the other brands have blistered. They do not contain Busan 11. But *not one* blister appears in the area painted with Preservative Paint. The difference is that Preservative Paint contains Busan 11. Why apply any other paint to your home? This year apply Preservative Best Quality paint containing Busan 11, the paint that fights blistering.
Builders Supply — Port Angeles
Forks Builders — Forks, Wash.
Swains GENERAL STORE — Port Angeles

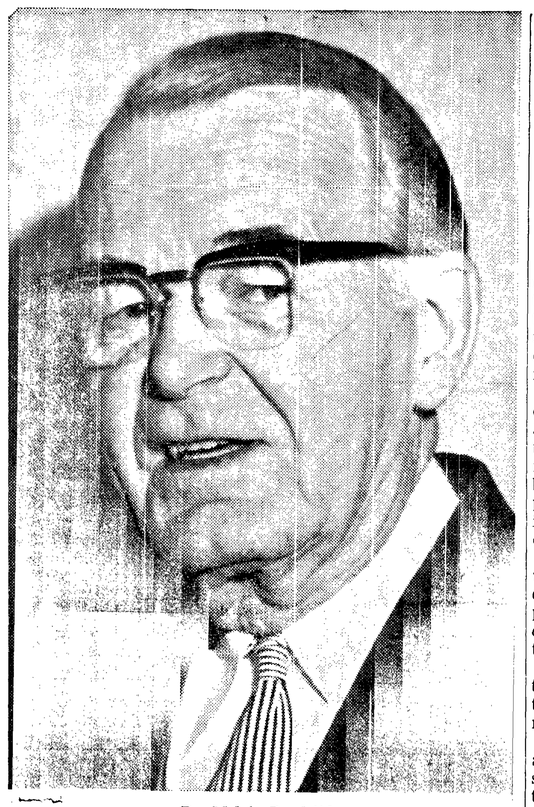

Dr. Melvin Bondelid

Peninsula Profile

Bondelid hails aid in drive for pool

By ESTHER WEBSTER

Every child who learns to swim and learns water safety in the new swimming pool will be a personal satisfaction to Dr. Melvin Bondelid.

Long before the City Council appointed Dr. Bondelid chairman of a committee to promote establishment of a community pool, he was talking swimming pool to everyone who would listen.

FORTY-NINE YEARS in civic afafirs in Duluth, Minn., Seattle and Port Angeles have taught Bondelid the hazards to avoid in successful passage of a $300,000 bond issue. He thinks he was fortunate in having the wholehearted aid of hundreds of people in the community. "They really wanted that pool," he recalls.

This is not the first project dealing with water that Dr. Bondelid has been involved in during his 22 years in Port Angeles.

DURING THE WAR he was division lieutenant commander of the Coast Guard Auxiliary for Port Angeles, Port Townsend, Bremerton and Bellingham.

While patrolling the harbor with his own boat, which often lay off the Fibreboard mill area, fishing boats were continually asking where they could find a place to get ashore for supplies. "I kept thinking how beneficial it would be to the town and the fishermen to have a boat haven where they could tie up for supplies and repairs," Bondelid remembers.

AT THAT TIME the only way to get ashore was to climb the spikes in the piling at the three docks in town. There were no ladders. Bondelid says, "I knew every spiked piling in the harbor."

Eventually the Chamber of Commerce made Bondelid chairman of a committee to establish a commercial fish terminal. This was the beginning of our municipally-owned boat haven.

However, this was not the first local project Dr. Bondelid recalls. When he came here in 1939 he transferred from the Seattle to the Port Angeles Kiwanis Club.

WITH CLAY WOLVERTON and Rev. Joseph Bell of the Methodist Church, Bondelid started the Kiwanis Sunday school bus program by collection and sale of used paper and cartons.

Many of the programs we now view as established procedure, started years ago in a similar manner. Dr. Bondelid has been active on so many over the years he has lost all count. "Anyway, the record isn't important. It's getting projects done that matters."

Melvin Bondelid was born at East Grand Forks, Minn., in 1892. One of the younger of seven children, he now has only a sister living.

HIS FATHER was a retail lumber dealer in East Grand Forks north of Fargo, about 80 miles from the Canadian border.

Young Bondelid came to Seattle in 1912 to attend the University of Washington as a pre-medical student. He became an optometrist in 1914.

While on a visit to Duluth from Seattle, he went into business and stayed 17 years. In Duluth he married Ruth Rehnman in 1925.

THE BONDELIDS have five children, four boys and a daughter, all married and now living in the Seattle area. There are 11 grandchildren.

The move from Duluth to Seattle came in 1934, and the subsequent move to Port Angeles in 1939. In 1951 Dr. Bondelid retired from optical practice.

One of Dr. Bondelid's abiding interests has been his membership on the city park board since 1948. It was the park board's sponsorship of the summer recreation program that drew his attention to swimming.

"WHY, WE USED to provide 50,000 to 60,000 swims in 2½ months in that little old pool," he says.

Open house at the new, year-round pool Sunday afternoon will be a rewarding moment in Dr. Bondelid's industrious life. For he believes, "If that pool saves one child's life in the next 25 years by teaching life saving and water safety it will have paid for itself."

ADD TO THAT the many hours of healthful exercise and pleasant recreation for all age groups, and we have a forecast of what the new swimming pool can mean to this community.

And will the Bondelids swim in it?

"Yes, indeed! Mrs. Bondelid and I love to swim. We'll be steady customers."

MAKES CHARGE

TOKYO (AP) — Red China charged today that the Indian chairman of the Viet Nam armistice commission and the Canadian member slandered North Viet Nam because they accused it of subversion and aggression in South Viet Nam.

The official Peiping People's Daily said Communist North Viet Nam was justified in supporting attempts by the Communist Viet Cong to overthrow the government of President Ngo Dinh Diem.

The official organ demanded that the "Indian delegate stop following the United States' lead in slandering the Vietnamese people and impartially fulfill his responsibilities."

CUTS COLUMN

JOHANNESBURG, S9uth Africa (AP)—The weekly Johannesburg Post announced today it is discontinuing a column written by Nobel Peace Prize winner Albert John Luthuli because of the government's proposed antisabotage bill.

Under the far-reaching bill, now being pushed through Parliament, a newspaper could be prosecuted for quoting an alleged or suspected subversive. The government has confined Luthuli to a sugar field district outside Durban for advocating non-violent resistance to the government's white supremacist policies.

The Tribune Olympic

Founded in 1886 as "The Model Commonwealth"

Second class mail privileges authorized at Port Angeles, Washington.

Published every Friday night by Port Angeles Evening News (Inc. 1916)

Charles N. Webster .....edit. and pub.
Esther Webster .....associate editor
George Buck .....general manager

Member Washington Newspaper Publishers Association

Subscription rate $1.50 per year anywhere in U.S.A.

THE WASHINGTON NEWSPAPER PUBLISHERS ASSN. 1887 1962

Citizens committee OKs two school proposals

Citizens Advisory Committee members of School District 21 and others interested in two new school proposals voted unanimously for the propositions during a meeting here Monday night.

The vote came at the request of the committee. Earlier Supt. John D. Glann and members of the board fully explained the reasoning behind the proposal to build a new Peninsula College plant and ad dtwo rooms and an industrial shop building at Stevens Junior High School.

IN ANOTHER show-of-hands vote, the group indicated to the directors the proposition should be placed on the November general election ballot and all steps taken to get the campaign underway.

As it stands now, the total cost to the district is $684,325. That is the amount that will have to be raised locally by a bond issue.

Actually the two projects cost a lot more than that, but the state matching money cuts down the local requirements.

DR. QUENTIN Kintner, the board member who handled the explanation of the costs, observed the total amount for the proposed junior college is $1,357,700. The state's share in this part of the project is $737,800 and the district must pay $619,900.

Totals on the Stevens expansion are $64,425 from the district, $18,577 from the state and $1,048 from the Fairview District. Fairview shares in this part of the cost because students from that district attend local junior high schools.

LATER ON, while explaining the district has the bonding capacity to handle the bond issue, Business Manager Don Sleeper estimated that one additional mill of taxes will take care of paying off the issue.

He indicated the extra mill would be necessary only four or five years when other bonds now outstanding will be retired and the extra mill levy will no longer be needed.

Taking a $15,000 home as an example, he explained such a home would be assessed at 20 per cent or $3,000, for taxing purposes. That means such a homeowner's added taxes for the bond issue would be $3.00 per year until the extra mill is dropped.

IN OPENING THE meeting, Glann laid out the reasons for the two-fold project.

The senior high enrollment now is 960 with a possible 1,036 expected next year. By the 1964-65 year the number is expected to reach 1,140 to 1,150 which is well beyond the designed capacity of the high school.

Within the next five years, the school board expects the enrollment at Peninsula College to reach 587 which is well over the design capacity of the present building.

THE SCHOOL directors used all available formulas for trying to predict the enrollment of the college when they planned the building, but they were trapped by the junior college boom which hit all over the state.

More students enrolled here than expected and the directors expect the trend to continue.

With the two problems facing them, they figure the best solution is to build a new college plant for which they can get more matching fund aid and turn the present college building over to high school use.

THE DRY CREEK District consolidation was an unforseen development which placed the Steven Junior High School enrollment far ahead of schedule.

Instead of having five or six years before figuring on enlarging the new junior high school, the directors found the building almost filled to capacity from its opening day.

County commissioners approve final plat on Mains Farm

The board of county commissioners gave its final approval yesterday to the platt for Mains Farm in the Dungeness area.

Yesterday's hearing was a continuation of the final hearing that had been slated for the first meeting of the month. At that time there were about a dozen residents of the area in attendance. They were concerned that the septic tank drain fields of the piatted area would run into their irrigation ditch and pollute it. Harry LeGear was the only one present to protest yesterday.

IN AN EARLIER hearing several changes were made in the county six year road program.

Deleted from the program was work on the Spath Rd., Marshall Rd., Old Highway from Mantle's Corner to Burlingame Bridge, Heuhslein Rd., Grant Rd. and Deep Creek Bridge. The cost of the projects was to come to $111,000.

Added to the program was work on the Schmitt, Cassidy Rd. approach, Ward, Slaughter House, two section line roads, and culverts on the Snyder Ranger Station and Mina Smith roads. The cost of these projects will come to $110,670.

The board set June 5 as the day for final hearings on the Dungeness Acre Tract and for water franchises for Leonard Johnston and G. E. Miller.

IN OTHER BUSINESS the board passed a resolution establishing a speed limit of 15 mph on the county road leading from State Highway 9-A into Sekiu. It also accepted a transmittal of $60,328 from the Department of Natural Resources for sale of timber on forest board land.

The board also received a copy of the director's estimate of gas tax receipts to the county for 1962. He estimated the county would receive $314,550 this year. The estimate is $39,950 over last year's.

A lettter from Port Angeles City Manager M. W. Slankard was referred to the county engineer. Slankard requested the use of county weed spraying equipment to use around the Lion's Picnic area on Ediz Hook. The city will supply the chemical but has no equipment to spray it with.

The board received a letter of commendation from Principal George Ellis, senior high school. Ellis thanked civil defense coordinator Frosty Clare for a class on radiation he conducted at the school and for county equipment he had let the school use in its study of radiation.

ANOTHER YEAR

OLYMPIA (AP) — The State Highway Commission has renewed permission to the Keep Washington Green Association to paint its "Keep Washington Green" sign on state highways for another year.

TITO IS 70

BELGRADE, Yugoslavia (AP) —President Tito was 70 years old today.

Rotary Country Store project nets $1,690

At last countdown the Rotary Country Store total take was $1,690.

The Country Store was conducted by Rotary Club members last week to provide funds for youth work in the community.

On sale were hundreds of articles, provided by club members and others. The articles ranged from tuxedos to an automobile.

President Howard Ruddell thanked committee members and other workers Wednesday for making the sale a success.

There were many odd incidents during the three-day sale. Among the articles for sale were a number of fancy candles made in Japan. They sold for a few cents each and were purchased by a crewman from a Japanese ship loading logs here. They buyer said he will take them back to Japan for resale at a profit.

ONE MAN WHO bought a couple of sports suits also purchased a tuxedo. After buying the garment, bought through pressure salesmanship he remarked that he wondered why he bought it. He said "I can't even dance."

Competitive salesmanship among the volunteer clerks was so keen that some salesmen who had left their hats and coats on hangers, came back to get them and found another Rotarian had sold them.

"We not only raised a sizeable amount of money for the club's youth work but Rotarians and Rotary Anns had a lot of fun and their work is appreciated," Ruddell said.

The club president read a letter of appreciation from Mike O'Connor, Port Angeles High School senior, who received the 1962 scholarship grant from the club.

GUEST SPEAKER at the Wednesday noon meeting was William Haig, Port Townsend Rotarian. He is the state patrolman in charge of traffic education for the patrol in the district.

The speaker said highway traffic accidents, that are numerous, mostly are caused by the mental attitude of the driver. He said that violations of traffic laws should be considered as felonies as the violator is a potential killer. Haig said that in the 1950s there were 375,000 fatal traffic accidents in the United States, many of them caused by traffic violations.

THE HIGHWAY department is preparing for a tremendous increase in highway traffic in the state due to the Seattle World's Fair and is seeking the cooperation of a car operators to keep the fatalities down.

Being distributed to visiting drivers are thousands of pamphlets listing the state traffic laws. The pamphlets were distributed to Rotarians. Haig said that 10 million visitors are expected in the state this year and many of them will come to the Olympic Peninsula.

The point stressed by Haig was that the secret of auto accident prevention is the attitutde of drivers and other citizens toward traffic law violations.

LANGUAGE MACHINE

NEW YORK (AP)—A multilingual machine, although still in the research stage, promises to translate spoken messages aloud in three languages and print them in four.

Dr. Harry F. Olson, director of the Radio Corp. of America acoustical and electromechanical laboratory, said Thursday the device thus far can utilize English, French, German and Spanish.

NEWLY MODERN — Women of all sizes need have no worry about leaving the pool with wet hair. This battery of automatic hair dryers should take care of the problem. (Evening News Photo.)

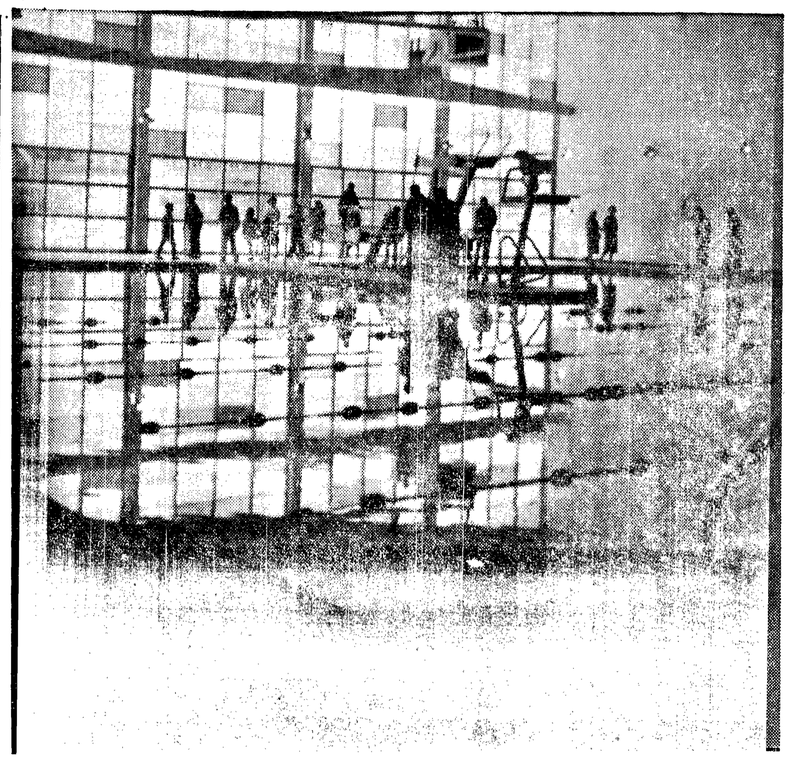

NEW POOL — This is an overall view of the new swimming pool looking from the north end of the building to the south. Immediately in the foreground is the competition area which will be used for general swimming most of the time. At the left rear is the shallow water area and on the right the diving section. Between the shallow area and the deep water is the lifeguard's island and stand. (Evening News Photo.)

Dedication of new swim pool marked by ceremony

With an appreciative crowd ringing the new William Shore Memorial Swimming Pool, the city's newest recreational facility was dedicated yesterday at 2 p.m.

Dr. Melvin Bondelid, who campaigned for a new pool for years, and took a leading part in bringing about the construction of this pool, was the main speaker.

He looked back to the community effort put in when the first pool was built and noted the work required to make the new $300,000 facility a reality.

AT THE CONCLUSION of his remarks, he presented a memorial plaque to Mrs. William Shore, widow of the late Port Angeles coach and physical education instructor who was prominent in swimming circles here for many years.

Following the presentation, Mayor James E. Maxfield, who presided at the ceremonies, also presented the other members of the Shore family, Marlyce, a student at WSU, Craig, a high school student here, and Brent, a 9th grader at Roosevelt Junior High School.

THE INVOCATION given by Capt. Kenneth Gibson of the Salvation Army opened the ceremonies which began at 2 p.m. in the spectator section of the pool.

Before launching into the vital statistics of the pool, Mayor Maxfield introduced the current city councilmen and the newly elected council members who take office at the next meeting.

Also introduced were the members of the City Park Board and City Park Supt. W. C. Adams.

Hundreds of visitors were on hand for the dedication ceremonies and other hundreds toured the layout during the afternoon from 1 p.m. to 6.

Introduced during the ceremonies and much impressed with the pool was Roy Frisk, who is moving here from Eugene, Ore. to manage the facility.

A check with City Manager Matt Slankard following the dedication revealed the pool will begin operating about Memorial Day.

At the present, the chlorination machinery and the heating system are not in operation.

Standing near the entrance where many persons got the first glimpse of the pool, the most overheard remark was: "Isn't this a beauty!"

As far as the children were concerned, the big question was: "When can I go swimming?"

Councilmen pass service resolutions

City Council passed two resolutions of appreciation for services rendered at its regular meeting Thursday night.

One was to Harold Dodge Sr. for 38 years service with the engineering and water departments, and the other to outgoing councilmen James Caldwell, Murray F. Randall and Nathan G. Richardson.

Dodge retires officially July 1 from his job of superintendent of the city water department. He had also served as city engineer for a time during his career.

The duties of the other three men officially terminate June 4 when three new councilmen are sworn in. Richardson and Randall were defeated in the general city election and Caldwell in the primary.

Both Caldwell and Randall made statements of appreciation for the cooperation they have received while in office and that they had enjoyed it.

New councilmen Charles E. Willson, Donald Cornell and Joseph Wolfe will be sworn in June 4 at a special meeting. Council will organize and select a mayor from its members at that time.

CRUDE WORK

MOSCOW (AP)—A Soviet military paper said today the landing of American troops in Thailand "bears the hallmark of the crude work of American adventurers—particularly the U.S. Central Intelligence Agency."

Red Star, organ of the Soviet Defense Ministry, said: "The world remembers the disgraceful role played by that hornet's nest is preparing and carrying out the U.S. intervention in Cuba and later on in South Viet Nam. It seems the same dirty business is being repeated now in Laos."

MEMORIAL PLAQUE — Dr. Melvin Bondelid, left, presents a plaque to Mrs. William Shore during the dedication ceremonies for the city's new swimming pool. In the center is Sandy Keyes of Radio KONP. (Evening News Photo.)

SHORE FAMILY — Here are members of the William Shore family who were guests yesterday when the city swimming pool named for their father was dedicated. From the left, are Mrs. Shore, Marlyce, Brent and Craig. In accepting a plaque in honor of her late husband, Mrs. Shore remarked a pool such as this was one of her husband's dreams for many years. (Evening News Photo.)

Fishing lines

Area lakes, streams look good for weekend

By HARRY COVENTON

With local lakes and streams still staying in good condition fishermen should have a fair chance to connect this weekend. Few fishermen were out during the week, but some of those who were made good catches.

Some fish are also being brought in from various lakes, with Leland, Crocker, and Aldwell and Mills producing the most consistant fishing. Harry Maguire, an old timer at the game, displayed a nice catch of rainbows from Lake Mills at Coventon's Tackle. Harry caught his fish trolling a ford fender and worms. Some fish were also taken on Colorado spinners and worms. With fish biting on a troll it is a sign of better fishing to come.

For the salt water fishermen Sekiu seems to be the best bet for the coming weekend. Several good limit catches have come in from there the past few days. John Saddler and Scotty Dotson came by Tuesday afternoon with two limits 9 to 16 pounds. Wednesday Fred Ketttle and son Don were back in at 9:30 with limits running from 10 to 14 pounds. Both partys said they saw quite a number of other fish come in while they were there. Best results were being had by trolling and Abe and Al flasher with either herring or a Pete's salmon fly. Dungeness Bay might be a good gamble for the weekend. Pillar Point could also be a good bet if the fish are moving down from Sekiu by then.

Jack Laney, state game protector for this area, dropped by to leave a list of the steelhead plantings just finished in our peninsula rivers. These plants will return as adult steelhead during the 1963-64 winter season, and if survival is good, will provide a real shot in the arm for local steelheaders. The following rivers with the number of fish planted in each were: Hoh, 25,200; Bogachiel 25,156; Elwha, 25,530; Dungeness, 19,456; Pysht. 15,184; Lyre, 10,095; Salt Creek, 7,923, and Morse Creek, 2,000.

The planting program this spring did not include the Sekiu or Hoko rivers due to the large number of Indian nets in these two rivers.

Nothing could be worse than to understate the size of a fishermans catch. So we are apologizing to Bill Welsh for calling his 11¼ pound beardslee 9½ pounds in our last report. It couldn't have been worse had we walked right through the middle of Bill's pansy patch.

Vanns, Comets pick up second win in fastball loop league action

CLALLAM COUNTY FASTBALL

	Won	Lost
Olympic Recreation	2	0
Vannausdle's	2	0
P. A. Merchants	1	1
Air Force	0	2
Club Billiards	0	2

Monday's games: Merchants vs. Olympic Recreation (6:30). Air Force vs. Club Billiards (second game).

Tuesday: Olympic Recreation vs. Vannausdle's (7:00 p.m.).

The Olympic Recreation Comets and Vannausdle's posted their second straight victories in Clallam County Fastball action last night at Elks Field. In the opener, the Comets slamming out 14 hits smashed down the Club Billiards 10-3. In the evening nightcap, Vannausdle's scored a 7-3 win over the Air Force. Vannausdle's and the Comets tangle next Tuesday at Elks Field.

In the first game, the Olympic Rec nine jumped into a one run lead in the opening inning on single by Elvin Solfe and Vern Uvila.

Back came the Club Billiards in the bottom of the first, scoring three runs on hits by Floyd Charles, Denny Sullivan and Eddie Sampson, along with two Comet errors. From that point on Olympic Recreation chucker Roy Hale was in complete command as he shut the door on any more Club Billiard scoring.

In the second inning, hits by Floyd Booreen, Gary Reidel, Jack Stilwell and Ed Walker gave Olympic Rec three more tallies and a 4-3 lead. The Comets added single tallies in the third and fourth frames and broke the game wide open scoring four runs in the sixth stanza on hits by Jim Jacobs, Vern Uvila, Roy Hale and Don Webb. Elvin Sofie with three hits led the Olympic Recreation attack. For the losers Denny Sullivan led with two hits.

LINE SCORE:

		R	H	E
Olympic Rec.	131 140	10	14	2
Club Billiards	300 000 0	3	7	5

Batteries: Comets, Hale and Webb; Club Billiards, J. Charles and F. Charles, R. Charles (3rd).

In the evening finale, Air Force again had first inning jitters, as they committed three errors, and along with hits by Harold Landry, Bill Thompson, Don Lannoye and Bill Earley, the Vann's jumped into a quick 5-0 lead. From that point on the game then settled down to a well played contest, with Vann's scoring their final two tallies in the fourth frame on hits by Jim Critchfield and Bill Thompson.

Air Force scored a run in the second inning on hits by Bill Richardson and Chappell. The Airmen added one more in the third and closed out their scoring in the fourth on a double by Don Budd and a single by Hugh Brady. Bill Thompson led Vannausdle's with three hits. LeRoy Anderson led the losers with two hits.

LINE SCORE:

		R	H	E
Vannausdle's	500 200 0	7	9	1
Air Force	011 100 0	3	6	5

Batteries: Vann's, Crumb and Thompson; Air Force, Brady and Chappell.

"B" DIVISION RUNNERUPS — These five with Dean Jensen were runnerups in the "B" Washington State Closed Tournament over the weekend. They are Sandy Lacey (seated) and Eva Halko, double; Vern Burton Jr. and Cliff Mountain, doubles; and Dottie Morgan, mixed (left to right). Mountain is from Seattle, the others Port Angeles. (Evening News Photo).

Cotton looks to future in Sweden

By JACK HEWINS
Associated Press Sports Writer

Snubbed by the American dollar, the nation's two top light-heavyweight fighters are pursuing the mark and the kroner abroad and both have European appearances in June.

Champion Harold Johnson of Philadelphia will defend his title June 23 in Berlin against Gustav Scholz.

STOCKHOLM FIGHT

Eddie Cotton of Seattle will oppose Pekka Kokkonen of Finland June 3 in Stockholm. (Unconfirmed reports say Cotton will be moved up to second place in the rankings by the National Boxing Association to replace Doug Jones, who lost a recent bout to Johnson).

A Johnson-Cotton fight for the title next fall in Seattle has been reported near the signing stage. They met here last summer with a $20,000 payday for Johnson—his biggest up to then — and a $4,000 check for Cotton.

NEED KO

George Chemeres, Cotton's trainer, said his fighter was warned by boxing people in New York not to take the Kekkonen fight. "They said we'd have to knock him out to get a decision," said Chemeres, "and a defeat might lose Cotton his chance at a return bout with the champion."

But Eddie is guaranteed a payday against the Finn. His last good one was a couple of years ago and he had to go to New Zealand for that.

Chemeres also said before he and Cotton took off for Europe that Eddie might get a match with former heavyweight champ Ingemar Johansson if he defeated Kokkonen, probably in Denmark.

League standings

By THE ASSOCIATED PRESS

American League

	W.	L.	Pct.	G.B.
New York	23	13	.639	—
Cleveland	22	14	.611	1
Minnesota	23	17	.575	2
Los Angeles	19	17	.528	4
Baltimore	19	18	.514	4½
Chicago	20	19	.513	4½
Detroit	17	17	.500	5
Kansas City	18	23	.439	7½
Boston	15	22	.405	8½
Washington	10	26	.278	13

Thursday's Results

New York 9, Kansas City 4
Boston 7, Minnesota 5
Detroit 5, Baltimore 4 (11 innings)
Llos Angeles 7, Washington 4
Only games

Saturday's Schedule

Los Angeles at Kansas City
Minnesota at Chicago
Detroit at New York
Baltimore at Boston
Cleveland at Washington (N)

National League

	W.	L.	Pct.	G.B.
San Francisco	29	14	.674	—
Los Angeles	27	15	.643	1½
St. Louis	23	15	.605	3½
Cincinnati	21	16	.566	5
Pittsburgh	20	17	.541	6
Milwaukee	17	23	.425	10½
Philadelphia	16	22	.421	10½
Houston	16	24	.400	11½
Chicago	14	26	.350	13½
New York	12	23	.343	13

Thursday's Results

San Francisco 7, Philadelphia 4
Chicago 4, Milwaukee 3
Pittsburgh 5, St. Louis 2
Cincinnati 5, Houston 0
Los Angeles 4, New York 2

Saturday's Schedule

Philadelphia at Los Angeles
New York at San Francisco
Chicago at Cincinnati (N)
Milwaukee at St. Louis (N)
Pittsburgh at Houston (N)

PACIFIC COAST LEAGUE

	W	L	Pct.	G.B.
Salt Lake City	25	11	.694	
Seattle	24	12	.667	1
San Diego	17	17	.500	7
Portland	17	19	.472	8
Tacoma	14	18	.438	9
Hawaii	15	20	.429	9½
Vancouver	14	19	.424	9½
Spokane	11	2	.344	12

Thursday's Results

Hawaii 7, Salt Lake City 6 (10 innings)
Vancouver 5, San Diego 1
Spokane 5, Portland 1
Seattle at Tacoma, postponed, rain

Major League Stars

By THE ASSOCIATED PRESS

Pitching — Joey Jay, Reds, blanked Houston 5-0 with six-hitter, bringing record to 6-4 by snapping Colts three-game winning streak.

Batting — Willie Mays, Giants, came off bench, hit 12th and 13th homers for three runs batted in, his last shot driving in go-ahead run in 7-4 triumph over Philadelphia that snapped San Francisco's three-game losing string.

SIGNS PACT

TORONTO (AP) — Ron Stover, end from the University of Oregon, has signed with Toronto Agronauts of Canada's Eastern Football Conference, it was announced today.

Salt Lake wins to hold PC League edge

By THE ASSOCIATED PRESS

The Salt Lake City Bees were busy at the plate, poking out a total of 15 basehits in a featured Pacific Coast League baseball game Thursday night. But it took only one for Hawaii, a two-run homer by Hap Richie in the 10th to turn the tables and hand the Islanders a 7-6 victory over the Utahns. Richie's blow was one of 12 collected by Hawaii and gave the Islanders the series 2-1, leaving Salt Lake still a game ahead of Seattle's Rainiers who again were rained out at Tacoma.

SAME MARGIN

Vancouver beat San Diego 5-1 and Spokane downed Portland by the same margin in other contests.

Salt Lake City's 15 hit attack included a homer, two triples and three doubles. Bill Dailey, a top PCL pitcher with a 6-1 record, started for the Bees but left in the fifth with a pulled shoulder muscle.

Spokane racked up its first series win of the season in beating Portland and the credit went to southpaw Dick Scott who turned in a neat five-hitter. The Indians scored three runs in the first inning and never were headed.

SEVEN HITS

At Vancouver, another southpaw, Bill Pleis, allowed seven hits as Vancouver turned back San Diego. Pleis had a shut out until the ninth when the Padres scored their only tally on a double, a single and a sacrifice fly. That broke Pleis' streak of consecutive scoreless innings at 20.

Women golfers open tourney

DALLAS, Tex. (AP)—A field of 28 professional women golfers, led by veteran Betsy Rawls and Mary Lena Faulk, will do battle with the wind today as the second round of the $10,000 Civitan Open unfolds.

Thursday only Miss Rawls and Miss Faulk could beat the wind. The pair posted 1-under-par 70s—the only par or below scores to come from first-round play.

Three women—one of them in her first golf tournament of the year—are tied with 72s going into the second round. Those posting 72s were Murle Lindstrom, Shirley Englehorn and Lesbia Lobo.

For 28-year-old Miss Lobo the tournament is the first of the year. After turning pro in 1953 she gave it up and returned from the tour to her hometown of San Antonio, where she was a bookkeeper for eight years.

BIG MONEY

INGLEWOOD, Calif. (AP) — Hollywood Park offers the first of four $100,000-added stakes Saturday and a field of about 12 is expected to run for it in the Californian at 1 1-16 miles.

The entry of Olden Times and Prove It figures to go postward as the favorite.

Heavyweights go set for Chicago

CHICAGO, (AP) — The Floyd Patterson-Sonny Liston heavyweight title fight will be held in Chicago in September and the exact date and place may be decided by Monday.

Al Bolan, vice president of Championship Sports Inc., promoter of the match, said the fight will be either Sept. 17 in Soldier Field or Sept. 25 in Comiskey Park.

He said Thursday that arrangements had not yet been worked out with the site officials but that rental price was not causing the delay. He added that all details might be settled by Monday.

Rookie picks up pace for Yanks

By BOB GREEN
Associated Press Sports Writer

It was just getting to the point where American League pitchers weren't quite so fearful about facing the mighty New York Yankees.

Yogi Berra hasn't had a hit for a week. John Blanchard is hitting only .235 and Bill Skowron .197. Elston Howard is 100 points under last season's average. Mickey Mantle is out with injuries and Roger Maris, can be handled by walking him.

THEN ALONG CAME Joe Pepitone and the pitchers aren't so relaxed any more.

The rookie from Brooklyn is on a hitting binge that has produced a single, double, two triples and three home runs in the last three games. The Yanks have won them all and Pepitone, 21, a lanky left-hand hitter, has had a key part in each.

Thursday he drove in three runs on a triple and homer as New York stopped Kansas City 9-4 and took a full game lead over idle Cleveland.

Minnesota fell two games off the pace when Boston handled the Twins 7-5. Detroit edged Baltimore 5-4 in 11 innings and Los Angeles beat Washington 7-4 in night games. Cleveland and the Chicago White Sox were not scheduled.

IN THE NATIONAL League, San Francisco's first-place Giants belted Philadelphia 7-4, Cincinnati blanked Houston 5-0, Los Angeles' Dodgers whipped the New York Mets 4-2, Pittsburgh defeated St. Louis 5-2 and Chicago's Cubs edged Milwaukee 4-3.

Pepitone's two-run triple was the key blow in the five-run New York third inning that wrapped it up against the A's. He hit his fifth homer of the season two innings later and Blanchard hit another in the sixth to provide Bud Daley with his second victory without a loss.

MYSTERY SOLVED

MONTREAL (AP) — The mystery of the disappearing golf balls on the fourth hole of the Senneville Golf Club has been solved.

A squirrel's cache was discovered in a hollow stump just off the fairway. It yielded at least 50 balls.

DRIVERS GATHER

ADENAU, Germany (AP)—Ace drivers from 16 nations are entered for Sunday's 1,000-kilometer race on the twisting Nuerburgring track near this village in the Eifel Mountains.

Some 90 cars of various categories and classes will roar off the starting line for the endurance and speed test. To finish, they will have to circle to the 14.1-mile course 44 times for a total of 620.4 miles.

Fight Result

By THE ASSOCIATED PRESS

MIAMI, Fla. — Sammy Burgess, 142, Miami Beach, outpointed Joe Murchison, 143, Jacksonville, 8.

Big Frank gets his chance

By CHARLES MAHER
Associated Press Sports Writer

LOS ANGELES (AP) — Frank Howard, the Bunyanesque blond who seemed destined to spend more time on the bench than a supreme court justice, has at last won a chance to play regularly with the Los Angeles Dodgers.

At least for a few days.

Howard, signed for a $108,000 bonus in 1958, finally stopped growing when he hit 6-feet-7 and 250 pounds.

Because of his size and his enormous strength, some have suggested he should have been playing regularly all along. Even if he never hit the ball, they say, he'd probably scare in 100 runs a year.

But Howard was something less than a virtuoso against competent right-handed curve ball pitchers. In 1961, a season after he was named National League Rookie-Of-The-Year, he came to bat only 267 times.

Thursday night Howard hit a homer and two singles driving in the deciding run with his third hit as the Dodgers picked up their fourth straight victory—a 4-2 decision over the New York Mets.

OTHERS HURT

Howard, given a chance to play more because Duke Snider and Wally Moon have been hurt, finished the game hitting .290.

"This is his big chance," manager Walt Alston said later. "I'm going to keep him in there for a while now, and I don't care who's pitching against us.

"I've never had anything against Frank. I feel like a lot of people—that if he could play every day he'd improve.

BOWLERS!
...we have open bowling:
LAUREL LANES
8th and Laurel
Come One . . . Come All! There's Plenty of Room for Plenty of Fun!
Make Up A Party . . . Bring The Family! All Modern Equipment. Courteous Service. Enjoy A Tasty Snack Or A Steak At BRUNO'S, Phone GL 7-5858.
ALL LANES
OPEN PLAY
Friday Night - Saturday - Sunday

OLD Mr. BOSTON
YE INTELLIGENT BUYER'S GUIDE TO FINEST LIQUORS AT FAIREST PRICES
NOW...PRICES GO DOWN ON AN OLD KENTUCKY FAVORITE!
Now — the lowest price in years on Old Mr. Boston Spot Bottle, a premium whiskey with unmistakable Kentucky quality, at milder 80 proof — the whiskey proof preferred by Europeans and Canadians.
Now—more than ever, it pays to compare Kentucky whiskeys. And whatever your standard is—smoothness, flavor or price—there's one Kentucky Bourbon that stands out . . . Old Mr. Boston Spot Bottle.
OLD Mr. BOSTON 80 PROOF SPOT BOTTLE
Kentucky Straight Bourbon Whiskey
$4.25 FIFTH | $2.70 PINT
OLD Mr. BOSTON 80 PROOF SPOT BOTTLE RYE WHISKEY
$4.40 FIFTH
The smooth mellow flavor tells you this is a superior Rye whiskey. The price tells you it's a great buy.
Mr. BOSTON'S DE LUXE BLEND 86 PROOF
Try this genuine "A" blend . . . with a high proportion of choice 4-year-old straight whiskeys . . . at new low prices of
$4.20 FIFTH $2.65 PINT
Old Mr. BOSTON'S CREME de CACAO
Brown — 54 PROOF
Rich, smooth dessert liqueur, ideal by itself, or as an extra special ice cream topping.
$3.95 FIFTH
"INTELLIGENCE IN THE PURCHASE . . . MODERATION IN THE ENJOYMENT" Old Mr. Boston
BLENDED WHISKEY 65% GRAIN NEUTRAL SPIRITS. MR. BOSTON DISTILLER INC., BOSTON, MASS.

BUILDING SUPPLIES
BEST BUYS!
FIBERGLASS PANELS
Mint Gr., Snow White, Yellow
(Standard Weight)
Lengths 4'-5'-6'-8'-10'-12'
26" & 36" WIDTHS ONLY
35c Sq. Ft. WE CUSTOM CUT
RED HOT SPECIAL!
16" x 54"
PLATE GLASS DOOR MIRROR
Regular 29.50. NOW 16.50
Compare!
Limited Quantity — Boxed with Clips
JUST ARRIVED!
Pre-Finished, V Groove
MAHOGANY
Now Only 4' x 8' x ¼"
3.95 Sheet
NEW LOW, LOW PRICE!
FENCE PICKETS
Gothic Point
1 x 3 — 36" ..... 14¢ Ea.
1 x 3 .. 42" ..... 15¢ Ea.
Other Fence Material in Stock Now. Call For Estimates.
CALIFORNIA REDWOOD SIDING
5/8 x 10" BEVELED For Horizontal 100 Bd. Ft. 18.50
1 x 10" CHANNELED 100 Bd. Ft. 24.50
REMODEL NOW!
FINANCING WITH NOW DOWN PAYMENT
60 Mos. To Pay
Low Interest
Call Today FREE ESTIMATES
ANGELES HARDWARE
16th & "C" GL 7-8581

Homestead and Home-Foundation of the Nation . . . . . **Realtor Week** . . . . . May 20-26

CLASSIFIED AD RATES AND INFORMATION

Days	Per Line
1	50c
2	32c
3	26c
4	21c
5	17c
6-11	15c
12	14c
Monthly	10c

Subscriptions

By carrier or motor route, $1.50 per month.

Mail rates, paid in advance to addresses not on Evening News daily routes in Clallam and Jefferson Counties — One year $12, six months $7, three months $4. Elsewhere in U.S.A. and territories—One year $15, six months $8.50. For periods less than above $1.50 per month.

Weekly Olympic Tribune, $1.50 per year by mail to U.S.A. and territories.

Special Delivery

If you live inside the city and your Evening News is not delivered by 5:00 p.m., telephone GL 2-2345 between 5:00 and 5:30 p.m. for special delivery service.

Cards of thanks and memorials —25c per line per day. Two lines or $1:00 minimum charge for any ad. Add 20c per ad when not paid on first day of publication. Ads accepted by telephone from Clallam and Jefferson Counties 50c service charge for blind ads.

ATTENTION

If your ad appears incorrectly notify us immediately. We accept the responsibility for one incorrect insertion only. We reserve the right to revise or reject any advertisement.

Classified deadline is 3:30 the day previous to publication. Saturday closing time is 12 noon.

For Classified Dial GL 2-2345

Professional Service Directory

AUTO RENTALS
Autos, trucks and trailers. Save half. Larry Winters Storage Garage. 107 E. Front. GL 7-3585.

AUTO SERVICE
Front end alignment and wheel balancing. Green Brothers Signal Service.

BICYCLES
Buy American. Buy Schwinn Bikes. Sales Service. Accessories. Al's Cycle Shop. GL 7-6383.

BULLDOZING
Excavating, earth moving, land clearing. Free estimates. GL 7-8746. Carl Konopaski.

DIESEL SERVICE
Tower Service. Authorized Cummins Diesel Sales and Service, 1st and Francis.

ELECTRICAL WORK
Olympic Electric Co. for your electrical supplies, repairs and engineering. GL 7-5303 days, GL 7-7519 nights.

EXCAVATING
For excavating basements, sewers, waterlines, crane, shovel, hack hoe, dragline, clam and piledriving, cranelifts up to 25 ton. Bulldozing, grading, call Ed Solleder, GL 7-8208 after 6 p.m. Bonded. Job will be done right.

FLOOR SANDING
Sanding, finishing. C. J. Weholt, GL 7-8673 for free estimates.

GUNSMITHING
Katz's Gun Shop, Sequim. Gunsmithing, shooters supplies.

LAWN MOWERS SHARPENED
Motor tune-up and overhaul. Pickup and delivery. Al's Cycle Shop. GL 7-6383.

LOCKSMITHING
We open anything from a walnut to ? Keys made while you wait. Woodies, 315 E. 1st. GL 7-3488.

OFFICE MACHINES
Adding machines, Calculators and Typewriters. Sales and Service. Olympic Stationers, GL 7-6111.

PAINTING
Interior, exterior decorating, estimates, GL 7-5556. GL 7-3301.

PLUMBING
Caven Plumbing and Heating, 116 West 8th Street. GL 2-2343. Plumbing, heating and service.

RADIO & TV
Stereo specialist: Tom's TV and Radio Service, 526 E. 1st. GL 7-3322 - GL 7-6565

SAW FILING
Band, hand and circular saws filed; lawn mowers sharpened, precision equipment used. Acme Saw Shop, 128 E. 8th.

VACUUM CLEANERS
Hoover sales and service. All models, all parts. Angeles Furniture Co. GL 7-3171.

ELECTROLUX — O'Neal, 809 E. 8th. GL 7-5914. Repairs.

Real Estate For Sale

Large 3 bedroom, 1 floor, fireplace, basement. GL 7-6884.

Completely remodeled 3-bedroom house, electric heat, full basement, new 2-car garage, 1½ baths, 100 ft. water frontage, mountain view, $14,500. GL 7-3774.

40 acres on Solduc, 5 acres cleared, some timber, 3 bedroom house, full basement, electricity. Mrs. John P. Kilmer, Forks FR 4-2903.

Or trade: for trailer, pickup or property on Lake Crescent, newer 2 bdrm., Sunrise Heights - new carpet, lge. utility rm., lots of storage, dishwash., dispos., forced air ht. GL 7-8635.

Real Estate For Sale — Real Estate For Sale

DO YOU WANT TO CONVERT YOUR TIMBER INTO CASH? HAVE BUYERS WAITING. LARGE OR SMALL TRACTS, LAND OR NOT.

WHAT A DEAL — APPROXIMATELY 13 ACRES TWO MILES FROM TOWN. CREEK, P.U.D., WATER, 3 BEDROOM HOME, NEEDS A LITTLE WORK. BARN AND CHICKEN HOUSE. $8,500.

ALDWELL AND WENNER CO.

Office: GL 7-3388 — 105½ North Laurel
LES NEGSTAD, GL 2-2304 — BILL WENNER, GL 7-3562
ASTRID FREDRIKSEN ..... GL 7-6321

Angeles Realty

911 E. First — Dial GL 7-5551

COTTAGE — Lake Sutherland. Fully furnished, 3 bedrooms 1 level, large 18 x 38 glassed in living and dining room combo with huge fireplace. Real Summer Privacy — $10,000 — 3,000 will handle.

COUNTRY RANCH — near town. 20 acres, 11 cleared and in pasture, creek, orchard and barn. Nice remodeled 3 bedroom home with two unfinished upstairs. $12,500 is a good fair price.

1300 BLOCK E. 3rd — neat, clean 2 bedroom house and garage on a beautifully landscaped fenced lot. Reduced an already low equity to a steal for quick sale. All improvements in and paid. $10,500.

Bob Kitz, REALTOR, GL 7-6717
Vivian Simpson, GL 7-7127

2 bed. home, view, near Sequim. $3,200. 30 acres, $3,200. Sequim Swap Shop, MU 3-5567.

Or trade: 2 houses near Washington School. GL 7-4095.

4 bedroom home, 110 W 2nd; $700 for equity. Take over contract. GL 7-7666.

Leonard Realty

125 East 8th — GL 7-3303

This is National Realtor Week

CHERRY HILL — Large family home with 5 bedrooms, dining room, breakfast nook, 2 fireplaces, 2 lots, double garage. This home would be a wonderful rooming home with possible 8 bedrooms. See today at only $20,500.

ON THE BEACH — Fine 3 bedroom permanent home at The Place. Wonderful stone fireplace, low heat bills, covered breezeway to double carport. A real fine place to live. $12,500.

LOWER CHERRY HILL — 2 nice bedroom down — room for 2 more up, wall to wall carpet in living room and 1 bedroom, good furnace, modern kitchen with dining space. This home nearly new and below market value at $10,000.

120 ACRES 2ND GROWTH — Fir, close to town for only $16,000.

In the evenings phone
Gladys Wallgren .....GL 7-6038
Gene Dansereau .....GL 7-6740
Norman Leonard ..... GL 7-3303

2 bedroom unfurnished house, close to Lincoln school. $2,500 —$200 down, $30 per month. GL 7-4226.

10 acres, two cleared, 3 bedroom house. Spring water, particulars. GL 7-8381.

Sound Realty

C. W. Alexander, Realtor

Lovely 2 bedroom home on Sunrise Heights. Large garage, assessments paid $11,500

3 Bedroom home with full basement, 2 fireplaces, 75 ft. enclosed lot $16,500

4 bedroom new home, electric heat double garage, and carport $15,500

3 bedroom home near college, garage $12,900

Evenings Call
E. N. Fitzgerald .....GL 7-7344
C. W. Alexander —.....GL 7-6581
M. Smith, Sequim .....MU 3-5508

Newer 3 bedroom house, 2 lots, fireplace, attached garage. View. 1124 W. 5th. GL 7-4731.

J. Lyle Beam, Inc.

Lake Sutherland—3 room cabin - Boat House and Boat - One Lot - full price $6,500.

Hospital Dist. — 2 Bedroom Partly furnished home - One Lot - only $6,400, Easy Terms.

West 5th Marine View — 2 bedrooms - Part basement with garage - Priced to sell at $7,000.

Lower Cherry Hill — Large 3 bedroom home - hot water heat - fireplace - 2 fine lots - only $10,500.

J. LYLE BEAM, INC.
109½ North Laurel
GL 7-7422 — Evenings GL 7-3749

Carroll Realty

103 West Front — GL 7-4600

NEW EXCLUSIVES

Development property, 37½ acres on Highway 101 at Gardner, overlooking Discovery Bay.

14 lots with liveable older 3 bedroom home plus one separate acre, in Mt. Pleasant district, $10,000.

Evenings Call
Opal McLaughlin .....GL 7-3175
Esther Mennie .....GL 7-3909
Robert Schrader .....GL 7-9268
Sequim Branch:
Office .....MU 3-5673

L. O. Madison Realtor

Out on West 10th Street in an area of new homes: Three bedroom ranch style house with all the features buyers want, including two bathrooms, lovely fireplace, built-in range, patio, large fenced yard and nice landscaping. Full price, including carpets, drapes, $16,500. Owner will take small house in trade. If your present house is too small, call us to see this one.

Make an offer on neat, clean, well-built two bedroom house on East 4th Street with all paving in. Expansion possibilities upstairs. Garage and carport. Below FHA appraisal at $10,950.

Almost an acre of view property near Franklin School. Fruit trees, berries, one bedroom house clean as a whistle. Price is only $6,450.

We have a cash buyers for a nice one bedroom home or small two bedroom place.

821 E. First St.

L. O. Madison Realty Company
Office phone ..... GL 7-8593
Ed Ryan ..... GL 7-4860
Joan Estes ..... GL 7-5458

Or trade: 2 bedroom home. Owner living out of town. Will sacrifice $2,400 equity for $500. GI loan. Terms on $500. GL 7-5704. 717 South I.

50' x 140' lot. Has a few trees. GL 7-4109.

3 bdrm, fireplace, elec. heat. 321 W. Forrest. GL 7-9130.

Duplex, well built. Three bedroom apt. Easy low cost financing GL 7-4744

50' business lot on E. 1st. Terms, will carry contract. GL 7-5234.

6 acres, 4 bedrooms, fireplace, shop, garage, creek, ideal family home, 10 miles East, near straits, $16,900. GL 2-2532. Sequim, MU 3-4486.

2 bedrooms, clean, kitchen and bath newly decorated. Nice lot, good oil furnace, paved streets, close to school and town. $5,200; terms. GL 7-8645.

2 bedrooms, wood furnace, 3 lots. $250 down, $50 month. GL 7-7338.

Income property, 5 unit furnished apartment, 413 E. 6th. Excellent condition. $11,900. Call Ken Howerton, GL 7-6340.

Going to Alaska, our loss is your gain. For sale: Equity in nice 2 bedroom home, fireplace, recreation room, full basement, nice neighborhood for youngsters. 715 E. 10th.

Level lots on Lake Sutherland, with and without modern electrically heated cabins. Phone GL 7-6450 or GL 7-4971.

101 Houses For Rent

2 bedroom house, outside city limits. GL 7-3029.

Furnished 1 bedroom duplex, garage, storage. 117 W. 8th.

2 bedroom house. $57. GL 7-5704.

3 rooms, furnished, walking distance, $35 monthly. GL 7-7673.

3 bedroom, furnished, summer only. Box 75 Evening News.

Available June 1st, 1 bedroom furnished newly decor. Prefer responsible older couple. Reasonable rent. 1132 W. 10th. GL 7-5021.

2 bedroom duplex, close in, refrigerator and stove. References required. GL 7-3195.

3 bedroom at Heart o' the Hills, 2 baths, auto. oil furnace. Write Lon Woodard, 12211- 2nd N.W., Seattle, Wash. or phone EM 3-8752.

Two blocks from city center. Call GL 2-2388. After five, call GL 7-5416.

102 Apartments for Rent

Lovely 1 bedroom furnished apartment with garage. 413 E. 6th. $45. GL 7-6340.

1 bedroom furn., elec. heat, close to town GL 7-4241 after 6.

Modern furnished apartments, 220 Oak. Oak Apts., GL 7-4354.

1 bedroom furnished, $40 month. GL 7-9503 before 6 p.m.

Upstairs, 1 bedroom furnished. Adults. 718 S. Cedar.

Redecorated, furnished, $35 and up. Valley Apts., 331 W. 4th.

104 Rooms For Rent

Bedroom, single man, $7 a week. 121 E. 2nd. GL 7-6720.

OUTLOOK INN. 138 W. 2nd. GL 7-3655.

108 For Rent

Frozen Food Lockers. Pacific Refrigeration. 1st and Albert.

110 Equipment For Rent

We rent: Tillers, lawn mowers, sweepers, edgers, lawn rollers, fertilizer spreaders, linoleum rollers, house jacks, staplers, pipe wrenches, electric drills, etc. Vannausdle's.

Paint sprayers, floor sanders and polishers, hand sanders, exterior house sanders, linoleum rollers. Angeles Color Center.

Typewriters and adding machine rentals. Olympic Stationers.

Rug cleaning, floor polishers, sanders, sprayers, large and small, wall paper steamer. Johnson and Bork.

125 For Sale — 125 For Sale

McCulloch "MC" 20 Go Kart engine, near new. GL 7-6296 after 6.

16" alder firewood. Phone GL 7-6242.

5-piece dinette set, good condition, $10—take it away. One brown daveno, good condition, $15—take it away. Peoples Store, 1st and Oak.

2 sleeping bags, full zipper; 2 canvas-type air mattresses and pump, $25. GL 7-5251.

Philco refrigerator cross-top freezer. McCrorie-Thompson.

1948 Jeep motor, $50 GL 7-7813.

Used FURNITURE

Studio couch, makes double bed, 3 pillows $19.95
Genuine Hide-A-Bed $99.50
Bed daveno, extra clean ...$39.95
Heavy frieze T Cushion davenport and matching club chair. Extra good one $79.95
Floor Model: Cloth backed plastic modern armless sofa. Reduced to $59.95
Floor Model: Danish modern sofa $77.00
Large comfortable vibrator recliner chair. Like new... $49.95
Chrome table and 4 matching chairs $29.95
Modern dining table, 4 chairs, buffet. Like new $59.95
Frieze roto rocker $59.00
Mahogany desk $29.95
Baby stroller $9.95
12 x 14 wool rug $29.95
9 x 12 braided rug $29.95
4 piece vanity set, complete with box spring and mattress..$88.00

YOU HAUL

Odd tables, bed davenoes, sectionals, davenports, over-stuffed chairs, springs, mattresses, headboards, dresers, etc. At take-away prices.

KAUFMAN-MILLER CO.
123 East First — GL 2-2355

Magnavox cons. TV. 21" screen. $75. GL 7-7098 after 5 p.m.

21" console TV, new picture tube, $90. McCrorie-Thompson.

400 gal. fuel tank. GL 7-4286.

1 17" freezer, 1 21" freezer. MU 3-4601 Sequim.

Recliner chair, like new. $38. McCrorie-Thompson, GL 7-6411.

Lowrey "Starlet" organ, 2 keyboards—13 pedals, with percussion—only $595. Smock Music Center, 625 E. Front. GL 7-4871.

Hotpoint dryer, good condition, $50. McCrorie-Thompson.

3 complete rooms of furniture, all in good condition. Terms, $23 per month. The Warehouse, 111 W. Front. GL 7-7022.

Used davenport, $35. McCrorie-Thompson. GL 7-6411.

Westinghouse Laundromat, $44. McCrorie-Thompson, GL7-6411.

Penply working share, $25.000 cash. Evening News Box 700.

Repossessed Singer Slant-O-Matic. Contact Mr. Unick, Singer Sewing Center. GL 7-7418.

BIG CHIEF GREEN HOUSE

Large selection: Fuchsias, Geraniums, bedding plants, hardy Azalias, Rhododendrons, Shrubs, Tree Peonies, etc.

Highway 101 East
Across from Cap's Drive-In
Open 7 days a week.

Piano, upright, very good condition. Best offer. GL 7-8113 after 5.

Glass pack mufflers from $5.49; brake shoes, $8.50 complete set. Outside white paint $3.25 gal. No drip latex $3.49 gal., all colors. Nebert Brothers, 1st and Liberty.

Barbed wire, 2.5 12½ gauge $7.99 per spool. 3 tab roofing, $8.34 per sq. Dawley's, Sequim, MU 3-5562

MANY USED APPLIANCES

KELVINATOR Value Spectacular. NEW wringer washer, with pump. Now only $139.95

MAYTAG square tub wringer washer. Extra clean $55.00

G.E. Automatic Washer. Real sharp $75.00

FRIGIDAIRE dryer, no vent needed, 3 temperature control $75.00

HOTPOINT 40" electric range, all the features of a new one $95.00

FRIGIDAIRE cross the top freezer-refrigerator. Like new $75.00

Large WESTINGHOUSE refrigerator, cross-the-top freezer and all kinds of room $60.00

G. E. refrigerator. Real clean $50.00

PACIFIC Refrigeration
600 East 1st — GL 7-6202

One Skagit BU 125 three drum yarder with 150 hp. Cummings Diesel; Tork converter and fair leads. Price $2,500 cash. Also one crawler type arch $700 cash. Carlsborg Lumber Co., Carlsborg, Wn.

Fir slabwood, cut any length, full 2 cord load: $18, Port Angeles; $15 Sequim and Carlsborg. Shavings and sawdust. Bob's Fuel Co., Chimacum. 701-J-2 Port Townsend.

16 ft. chest freezer in good condition, $50. GL 7-9273 between 5 and 6 p.m.

1 refrigerator, $75. 1 refrigerator, $100. GL 7-6506 after 5.

BIG CHIEF Fruit & Flower Market

Juice oranges .....3 doz. 89c
Apples, winesaps .....1 lb. 12½c
Potatoes, No. 1 .....10 lbs. 59c
Potatoes, New No. 1...10 lbs. 69c
Potatoes, Idaho No. 2 50 lb. $1.95

Also strawberries, bedding plants, fuchsias, geraniums, hardy azalias, etc.

Open Sundays
622 E. 1st.

MW wringer washer, $25. McCrorie-Thompson. GL 7-6411.

THIS WEEK SPECIAL
1x12 R/L Utility Dry Cedar S1S, $60 per M; 2x4 to 2x12 Economy KD Hemlock S4S, $30.00 per M. Prices are in full sling lots and subject to stock available. Carlsborg Lumber Co., Carlsborg, Wash.

Used Spinet pianos—trade-ins, studio models, reasonable. Smock Music Center, 625 E. Front. GL 7-4871.

Zenith 21" table model TV, $44. McCrorie-Thompson.

MEMORIAL DAY Flowers. Largest stock of potted and cut flowers in town to choose from.

Beautiful foiled wrap plants of your choice.

BIG CHIEF Fruit & Flower Market
622 E. 1st.
Open Sunday and Memorial Day

G.E. best quality quick recovery 52-gal. water heaters. Only $79. Pacific Refrigeration

"HELP YOUR CHILD SUCCEED IN SCHOOL" Booklets. $1.00 at the Evening News Office.

ELECTROLUX SALES and Repair. 212 W. 8th. GL 7-4860

Nothing down, take over small monthly payment. Almost new Frigidaire refrigerator. McCrorie-Thompson.

128 Boats - Marine Supplies

Good 12' lake boat, 16 hp. Firestone motor and trailer, $200 cash. 1421 S. Cherry.

14' Sportscraft ski boat and trailer with 40 hp. Mercury motor. GL 7-6551 or GL 7-4860.

Sportcraft boat, Mastercraft trailer, 35 hp. Johnson. GL 7-9269 after 5:30.

Large stock of used outboard motors, priced to move. Brown's 2nd Hand Store.

Must sell 28' troller. $600. GL 7-7813.

16 ft. boat and trailer, licensed. $65. GL 7-6031.

Or Trade: Mark 55 with standard shaft for motor with long shaft. GL 2-2792.

129 Trailers For Sale

1961 self contained Shasta, 19 ft. GL 7-4757 after 5.

130 Livestock for Sale

Truckload of young horses. Some broke, some not. GL 7-5601.

Polled Hereford bulls, double registered, 1 to 2 years; also heifers, Wm. Broderson (Center), Quilcene, Wash.

6 Whiteface, 1 black mixed, 1 Whiteface bull, 3 years, 3 calves. Whole herd reasonably priced. GL 7-6666 after 6.

White face feeders, steers and heifers. MU 3-4285, Sequim.

Or trade: New shipment of horses and burros arriving May 9. Sequim, MU 3-5717.

At Stud: Appaloosa stallion, Rakush II, No. 2284, standing to approved mares. GL 7-8234 or GL 2-2793.

131 Pets For Sale

Cairn Terrier puppies. GL 7-5601.

150 Wanted

To Buy: Day old calf. Phone GL 2-2761.

We buy misc. articles. Brown's Second Hand.

To buy: Small cat and blade. GL 7-9822 or GL 7-8421.

Will pay cash for level city lot. Give price and location. Box 150 Evening News.

Double baby stroller for twins. Used. Call 4-3387.

4 or more green asphalt tiles with white marbelized pattern. Box 100, Evening News.

"WE BUY FOR CASH"
Used furniture and appliances, 1 piece or complete houseful.
"THE IMPERIAL"
209 West 1st. GL 7-9031

The Salvation Army needs clothing, furniture, dishes, etc. Please Call GL 7-6282 or bring to 208 East Front Street.

151 Work Wanted

Young man with family needs work, will try anything legal. GL 7-9664.

Bulldozing, $8.50 per hour. Yarding and loading. GL 7-6579.

Have TRACTOR—Will TRAVEL Plowing - Rotovating - Leveling Posthole Drilling. GL 7-8343.

Bulldozing, low rate, 14 years experience. GL 7-8397.

Rototilling, large and small gardens. Wilbur Covert. GL 7-6173.

Rototilling, leveling. W. A. Olson, GL 7-3934, or GL 7-9868.

IRONING: Phone GL 7-8170.

Painting, inside, out. Estimates. Carpenter repair. GL 7-7733.

WILL CARE FOR CHILDREN. GL 7-4201.

Saw filing, lawnmower sharpening. 511 East 8th. GL 7-4861.

Rotovating, leveling yards and gardens. Lee Hefley. GL 7-5632.

176 Lost

Boy's brown rimmed glasses. Reward. GL 2-2341 or GL 7-6519.

177 Found

Boy's jacket, back of Pacific Refrigeration. 607 E. 2nd.

Grey cardigan sweater, near 8th and Lincoln. Evening News.

Man's glasses, vicinity Little River. Inquire Evening News.

129 Trailers For Sale — 129 Trailers For Sale

"The Quality Trailer"

1962 - 21 Ft. KENSKILL

A travel trailer equipped with the finest features.

Floor furnace. Propane and electric lights. Twin beds with 6" foam rubber mattresses, 6" foam rubber dinette, sleeps 2. Complete bult-in color kitchen. AND MANY OTHER FEATURES.

$3,100

Also see our line of Aristocrat Trailers in stock.

MADDUX MOTORS
Front and Lincoln. GL 7-4961

178 To Give Away

KITTENS. GL 7-8645.

179 Money To Loan

Money
Up to $2500 Right Now!

To pay bills, buy a boat or motor, take a vacation, visit Century 21. Pay all old bills. Our low repayments may cut your present monthly outlay to just a fraction. If you ever had an account with us, it's so easy to re-open. Thousand use our loan service when short of cash.

Cascade Ind. Loan
112 N. Laurel St.
(In Morse Bldg.)

180 Mortgages & Contracts

WE LEND on your real estate equity, contract or second mortgage, $20 to $2,500. Cascade Ind. Loan, 112 N. Laurel St. in Morse Bldg.

181 Business Opportunities

Or lease: Grant Hotel, Sequim. V. A. Grant, MU 3-4558.

Grocery and service station with spacious living quarters. Beer and wine license. Hoist. Two cabins. Terms. Will consider home or equity in home as payment. Sequim, MU 3-4357.

200 Personals

Superfluous hair removed perm. with electrolysis. GL 7-5225.

201 Announcements

Burro rides for children. Blueberry Corral at Long John's Corner. Closed Saturdays only.

Alcoholics Anonymous, GL 7-5750, GL 7-4370, or write P.O. Box 462, Port Angeles.

Effective May 28, City Bus schedule adjustment: Will make 2:00, 2:30, 4:00, 4:30, 5:00 p.m. trips with passengers only. Gales Addition-Mot. Pleasant, Monday, Wednesday and Friday: 10:30 a.m. to pick up passengers, 1:30 p.m. deliver passengers.

202 Card of Thanks

We wish to extend our heartfelt thanks to our friends and neighbors for the many acts of kindness shown during the illness and passing of our sister, Mrs. Margaret Halsey. We especially thank the entire staff of the Sequim Valley Sanitarium for the loving care given her this past year. Mr. and Mrs. F. J. Lonn, Mr. and Mrs. D. T. J. Ball.

205 Who Does It

Frenchy's Hydraulic Jack Repair. 909 S. Peabody. GL 7-9630.

Saws, Lawnmowers, sharpened, repaired. Pickup-deliver. Lu's Shop, 1107 Caroline. GL 7-4735.

BULLDOZING. GL 7-8746.

Foundations — sidewalks, installation and repair. GL 7-4548.

Port Angeles Evening News

A Washington 1916 corporation publishes the Port Angeles Evening News daily except Sunday and the Olympic Tribune every Friday.

Founded in 1886 as "The Model Commonwealth."

Charles N. Webster....edit. and pub.
Esther Webster .....associate editor
George Buck .....general manage.

Member of the Audit Bureau of Circulations.

Second class mail privileges authorized at Port Angeles, Washington.

MEMBER ASSOCIATED PRESS

The Associated Press is entitled exclusively to the use for republication of all the local news printed in this newspaper as well as all AP

DON'T STORE IT SELL IT

206 Autos For Sale 206 Autos For Sale

RUDDELL'S
Week-End Specials

1960 FORD CUSTOM 2 DOOR
6 cylinder. Stick, exceptionally clean car. Equipped with heater.
THIS WEEK. . . . $1,495

1958 FORD V-8 RANCH WAGON
Standard transmission. Radio, heater, Interceptor engine.
THIS WEEK . . . $995

NOW! MORE THAN 30 FINE USED CARS ON OUR LOT.

1st and Washington. GL 7-4439

'58 S-100 Ford pickup. Low mileage. GL 2-9195.

1955 Crown Victoria Ford. GL 2-9195.

'61 Monza, 4-speed big engine, low mileage. GL 7-5943.

'61 Sprite, radio, heater, many extras, good cond. GL 7-6745.

'50 Ford V-8 motor parts, engine, transmission, differential, etc. GL 7-3235.

Must sell or store 1960 Buick 4 door hardtop, fully equipped. Real bargain this week only. Mr. Condon, GL 7-7191 after 4.

1959 Bonneville 2 door hardtop. 13,000 miles. GL 7-5720.

1955 Pontiac, radio, heater, excellent cond. $625. GL 7-3623.

Or trade: '60 Volkswagen, new tires, $1,295. GL 7-4867.

USED CARS

1960 VOLKSWAGEN Deluxe Sedan, 1 owner, low mileage, top condition .....SAVINGS

1959 MORRIS MINOR. Real Economy, Excellent Condition $695

JEEP, 4 wheel drive, full cab. Come in and see this one.

OLYMPIC MOTORS
Volkswagen Sales
2nd and Lincoln GL 7-3533

208 Machines For Sale

"Belsaw" sawmill, shingle maker attachment, 3 - 36 inch blades powered with Ford motor. For more details, Phone Bremerton MY 2-9949. Mrs. J. E. Francom, Rt. 5, Box 846, Bremerton.

Legal Publications

NO. 52562
CALL FOR BIDS

Sealed bids will be received by the Public Utility District No. 1 of Clallam County on or before 8:00 P.M. June 26, 1962 at its office in Port Angeles, Washington, for the purchase of the estimated aluminum conductor requirements for two years.

Each bid must be accompanied by a Bid Bond, Certified Check or Cashier's Check in an amount equal to 5% of the Bid. Specifications and details of the equipment may be obtained from the office of the District at Oak and Boulevard.

PUBLIC UTILITY DISTRICT
No. 1 of Clallam County
Pub.: May 25, 30, June 6, 1962.

No. 5596
NOTICE TO CREDITORS

In the Superior Court of the State of Washington for Clallam County.

In the Matter of the Estate of **JOSEPHINE WATSON**, Deceased.

The undersigned has been appointed and has qualified as Administrator of the above estate. All persons having claims against said deceased are required to serve the same, duly verified, on said Administrator or Johnston & Raley, attorneys of record, and file the same with the Clerk of said Court, together with proof of such service, within six months after the date of first publication of this notice.

Date of first publication May 11, 1962.

GUY K. WATSON,
Administrator of said Estate
Address: P. O. Box 150
Port Angeles, Washington
JOHNSTON & RALEY,
Attorneys for Estate
P.O. Box 150, Oak Building
Port Angeles, Washington
Pub.: May 11, 18, 25, 1962.

More than 45 million families live in the United States, over six and a half million more than a decade ago.

CLASSIFIED DISPLAY CLASSIFIED DISPLAY

The Warehouse

THAT'S WHERE FOLKS ARE REALLY SAVING MONEY AND FINDING GOOD SECOND HAND FURNITURE VALUES

MW family size refrigerator. Clean $79.95
NORGE 40" electric range, light, clock, timer, and look-in oven $69.95
PORTABLE mangle ironer, good condition $24.95
Estate gas range, with griddle $24.00
Hoover canister vacuum cleaner. Like new $49.95
Electrolux vacuum cleaner $23.00
Large bed daveno, real clean $59.95
3 cushion brown davenport, excellent $49.95
Davenport and matching tan chair $39.95
Oval chrome table,, with 4 chairs. Real good $57.00
Natural finish dining table with 6 upholstered chairs...$37.00
9 x12 wool leaf gray rug $37.00
Large 5 drawer chest. Very good $24.77
Bookcase bed, mattress and box spring, complete for only $69.95
Hollywood single bed, like new $49.95
NEW metal bunk beds, complete with foam mattresses, ladder and rail. Reg. $89.95 .....NOW $67.00
Maple double bed, mattress and springs $59.95
Many mattresses and springs at low Warehouse price.
Platform rockers, club and occasional chairs, as low as $12.77
NEW bamboo lawn chairs, each $4.77
Unfinished corner china cupboard. Real nice $49.95
TV Recliner chair $29.95
Swivel bar stools with upholstered seats and backs $10.00

THE BEST IN VALUES AT THE WAREHOUSE
111 West Front GL 7-7022
Two doors West of Brown's Second Hand

CLASSIFIED DISPLAY CLASSIFIED DISPLAY

USED CARS

1960 FORD 4 door Ranch Wagon, radio, heater, Cruise-O-Matic, one owner, low mileage. Was $2,095. Now $1,945

1060 CHEVROLET Parkwood 4 door Station Wagon, V-8, radio, heater, economical overdrive. Real nice car. Was $2,095. Now..... $1,995

1960 FORD STARLINER 2 door Hardtop, radio, heater, power steering. Big Cruise-O-Matic drive $2,095

1959 FORD THUNDERBIRD, radio, heater, power steering, power brakes, automatic. Was $2,795. Now $2,595

DESOTO Hardtop, radio, heater, Powerflite transmission. Was $5.45. Now $495

1954 FORD 2 door, radio, heater, Ford-O-Matic. A real low mileage car with new rubber. Was $545. Now $495

1959 FORD RANCHERO, 6 cylinder, straight stick, and a new rebuilt engine. Was $1,595. Now $1,495

1956 FORD ½ Ton Pickup with canopy, Ford-O-Matic, and heater $745

ANDERSON FORD
1st and Lincoln GL 7-3333

CLASSIFIED DISPLAY CLASSIFIED DISPLAY

Bob Bolter
CHEVROLET
END of MAY SALE
★ ★ ★

1961 CHEVROLET MONZA, 4 speed, black with red interior, fully equipped.
1961 CHEVROLET BISCAYNE 6, 4 door sedan, standard shift, radio, heater
1960 PONTIAC BONNEVILLE, full power
1960 VOLKSWAGEN Deluxe Sedan
1960 CHEVROLET CORVAIR 4 door, standard shift.
1959 CHEVROLET Bel Air 4 door V-8, Power Glide, radio, heater.
1958 CHEVROLET Bel Air 4 door Hardtop, full power
1958 FORD RANCH WAGON, 4 door, full power, radio, heater.
1957 CHEVROLET, Standard shift, 6

Many Others To Choose From

TRUCKS

1961 CHEVROLET ¾ Ton, 4 speed
1958 GMC ½ Ton Panel
1956 DODGE ¾ Ton
1956 CHEVROLET Sedan Delivery
1955 FORD ¾ Ton 4 speed
1955 CHEVROLET ¾ Ton 4 speed
1952 CHEVROLET ¾ Ton 4 speed
1952 DODGE ½ Ton

THIS WEEK SPECIAL
1954 DODGE 1 Ton with box, duel wheels.
Have To See And Drive To Appreciate.
Was $695 Now Only $495

Call JACK BYRD
USED CAR Manager
Office___ GL 7-4345 Residence __GL 7-4616

Bob Bolter
CHEVROLET
1st and Peabody

FATAL ACCIDENT

KELSO (AP) — An automobile collision near here Friday killed Dale Milton Brown, 27, of Oroville, Calif., and injured two Washington men.

The State Patrol said Brown's car collided with an automobile carrying Don Soderlund, 22, and Ronnie Meyers, both of Longview. They were hospitalized, Soderlund with possible chest injuries and Meyers with hip injuries.

Authorities said papers in Brown's possession indicated he was returning to Oroville after seeking employment at the Boeing Co. in Seattle.

SENDS GREETINGS

NAGOYA, Japan (AP) — Maj. Yuri A. Gagarin, the Soviet Union's first cosmonaut, said today "I'm happy to learn the United States Aurora 7 succeeded in orbiting the earth."

"I send greetings and pay my respect to cosmonaut Navy Lt. Cmdr. Scott Carpenter," the smiling Russian spaceman told newsmen after arriving from Kyoto.

Earlier, the 28-year-old air force officer expressed some doubts as to whether Carpenter's successful orbit meant that the United States has made an advance in its space flight program.

OUT OUR WAY

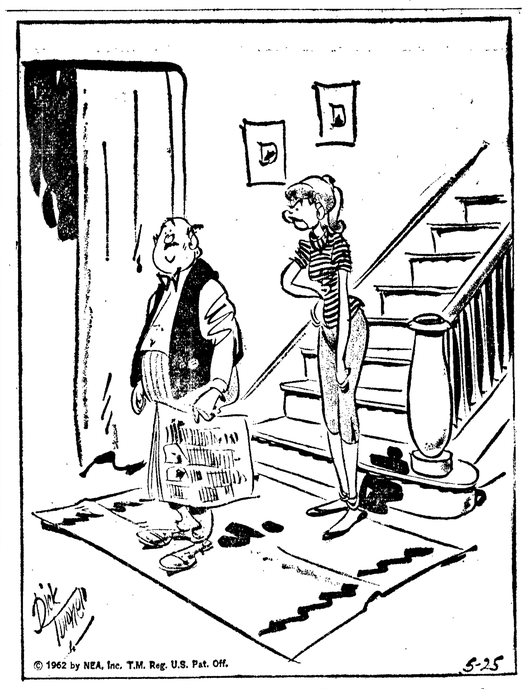

"You should be ashamed to say Freddy isn't a worker, Daddy, after all the times he's worked you for the car!"

Crossword Puzzle

ACROSS
1. City of fashion
6. Golf-stroke shot
10. Hallow
11. Ceremony
12. Buddhist monk
13. At all times
14. On top of
15. Rice paste
17. Man's nickname
18. Concerning
19. Of birth
21. More frigid
25. Fresh-water porpoise
26. In what way
27. Mimic
28. Decree
29. Domestic animal
30. Clip
31. Goad: colloq.
33. Fragrant flavoring seed
34. Forever
35. Indian madder
36. Hindu meal
37. Greatest amount
40. Red powder, India
42. Army officer: abbr.
43. Wood-wind instrument
44. Austere
46. Tie
47. Highly skilled

DOWN
1. Hebrew letter
2. Broad thorough-fare abbr.
3. Make merry
4. Provoked to anger
5. Oriental weight
6. Pitiless
7. Fruit of the rose
8. Jap. statesman
9. Cage
10. Work of fiction
12. Hindu trader
16. Eagle-stone
18. Affray
20. Rough lava: Haw.
21. Intimidate
22. City in Florida
23. Missive
24. Recapitulate
26. Cultivator
29. Crafty
30. Tin, in chemistry
32. Old-fashioned
33. Sprightly
35. Having retired
37. Unruly crowd
38. Jap. sash
39. Male child
40. Judean king
41. Twilled fabric
45. Football position: abbr.

E	X	A	L	T	E	D		H	A	R
D	E	V	I	A	T	E		O	L	E
A	M	E	N	T		N	A	T	I	V
M	A	N		A	N	T	S		B	E
		G	O	R	E		S	E	I	N
O	B	E	X		A	B	E	L		U
B	E		E	E	R	Y		A	P	E
E	T	O	N	S		R	O	M	E	
S	I	R		S	E	E	P		P	I
I	M	A	G	E	S		E	U	S	O
T	E	L	A		T	E	N	S	I	L
Y	S	E	R		E	S	S	E	N	E

Solution of Yesterday's Puzzle

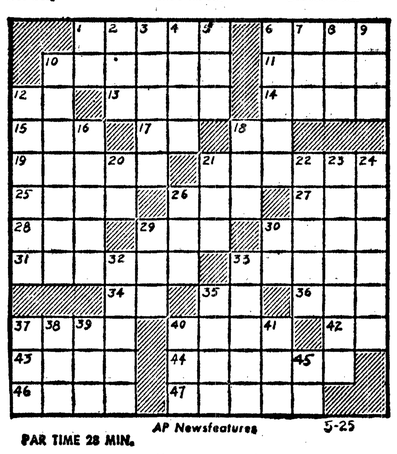

PAR TIME 28 MIN. AP Newsfeatures 5-25

Bowling scores

LAUREL LANES

Tuesday Terrors League

Scooters (3), Spaceshooters (1). High 10 Opal Tobias 148, high 30 Opal Tobias 393.

Nervous Wrecks (3), Gutter-snipes (1). High 10 Muriel Michalscheck 155, high 30 Maryan Bucholz 416.

Scrubs (3), Fireballs (1). High 10 Elsie Waldroup 148, high 30 Elsie Waldroup 336.

Rolling Pins (3), Dead Pins (1). High 10 Margaret Woods 144, high 30 Patty Donahue 372.

Triocttes League

3 Blind Mice (3), Whozits (1). High 10 Lil Linson 169, high 30 Jo Williams 432.

We Three (3), Turkeys (1). High 10 Betty Helwick 176, high 30 Betty Helwick 455.

Sandbaggers (3), Our Gang (1). High 10 Dot Holcomb 201, high 30 Yvonne Kettel and Dot Holcomb 459.

Three Stooges (3), Flub-a-Dubs (1). High 10 Carol Ackenhausen 184, high 30 P. Dougherty 471.

Sofrytons (3), Slo-Pokes (1). High 10 Ad Fryer 173, high 30 B. Coventon 433.

Sirs (3), Lucky Strikes (1). High 10 C. Perrigoue 176, high 30 C. Perrigoue 466.

Men's Trio League

Two and One (4), Smiley Burnette's Fan Club (1). High 10 Bob Stewart 213, high 40 Mike Wood 735.

Moscow Invaders (5), CBM (0). High 10 Stan Fouts 227, high 40 Stan Fouts 747.

Fits (1), Port Ciders (4). High 10 D. Taylor 236, high 40 R. Hansen 787.

Carlson III (4), USDT's (1). High 10 A. Carlson 232, high 40 K. Fuller 731.

Number Ones (4), Black Ball (1). High 10 H. Butler 211, high 40 H. Butler 730.

Vino Fino (5), Three Clowns (0). High 10 H. Veitenheimer 223, high 40 H. Veitenheimer 748.

Green Bros. (4), Fairmont Cafe (1). High 10 E. Loghry 207, high 40 D. Donahue 694.

Truckers (1), King's Trio (4). High 10 F. Roop 200, high 40 B. Coker 704.

Ball and Chain League

Team No. 2 (4), Mitch's Team (0). High 10 Porky Rowland 215, high 30 Porky Rowland and Joe Machon 551.

Hangovers (3), Beach Gang (1). High 10 D. Watson 219, high 30 D. Watson 557.

Travelers (4), Double Delights (0). High 10 H. Hussey 191, high 30 D. Drake 530.

Snake Eyes (3), The LeRoy's (1). High 10 Helen Payne 222, high 30 Helen Payne 574.

Stingers (2), Corvettes (2). High 10 D. Dickinson 188, high 30 H. Horton 514.

Flintstones (3), Tin Benders (1). High 10 J. Doyle 202, high 30 D. Doyle 523.

Top Dogs (3), Dead Balls (1). High 10 Hugh Bloomquist 193, high 30 Hugh Bloomquist 552.

Early Bird League 0

Hummingbirds (3), Sparrows (1). High 10 Vera Jessinger 164, high 30 Vera Jessinger 451.

Goldfinches (4), Turkeys (0). high 30 Ila Simonson 432.

Morning Glories (4), Black Eyed Peas (0). High 10 Blanche Ditlefson 163, high 30 Mary Ross 437.

Sleepy Heads (½), Live Wires (3½). High 10 E. Ritten 173, high 30 E. Ritten 551.

PORT ANGELES BOWL

Men's Trio League

Luckys (4), Pansies (1). High 10 Ken McInnes 215, high 30 Walt Flynn 711.

Wee Tree (4), Bald Eagles (1). High 10 Joe Cochran 233, high 30 Joe Cochran 809.

Free Loaders (4), Sequim Tigers (1). High 10 Bob Prince 244, high 30 Bob Prince 778.

Hot Rods (4), Old-Timers (1). High 10 Andy Anderson 230, high 30 Andy Anderson 824.

Grangers League

Slo Jo's (0), 4 Fifths (4). High 10 Dick Shawver 172, high 30 Dick Shawver 443.

4 B's (3), Stump Ranchers (1). High 10 Harold Brisbin 215, high 30 Harold Brisbin 567.

Thunder Bugs (3), Jay Hawkers (1). High 10 Leo Strohm 203, high 30 Leo Strohm 568.

P. A. Angels League

Drive Inns (2), Big Blows (2). High 10 Gilda Zink 179, high 30 Gilda Zink 503.

Three Alibis (1), We Three (3). High 10 Shirley Davis 155, high 30 Fran Hurworth 405.

Termites (3), So and So's (1). High 10 Irma Lannoye 209, high 30 Irma Lannoye 506.

Rag Mops (4), Split Niks (0). High 10 Sheila Sadler 162, high 30 Sheila Sadler 473.

Pin Ups (1), Punchers (3). High 10 Si Carr 193, high 30 Sylvia Peterson 468.

Domestic Engineers League

Union Oil (1), Harbor Tavern (3). High 10 Bev Lund 171, high 30 Bev Lund 453.

Frontier Farms (3), Murray Motors (1). High 10 Mary Ross 165, high 30 Mary Ross 443.

Aldwell & Wenner (0), Hughes Watch Repair (4). High 10 Katie Kellen 161, high 30 Katie Kellen 422.

Centennial 21 League

Half Shots (0), 4 Acres (4). High 10 Bob Harma 170, high 30 Jack Fairchild 482.

Spares (0), Easy Marks (4). High 10 Bud Johnson 207, high 30 Bud Johnson 547.

In Laws (4), Confused Four (0). High 10 D. Sanderson 203, high 30 D. Sanderson 562.

Rum Dums (3), Four Excuses (1). High 10 Osco Rains 198, high 30 Osco Rains 547.

Four Nuts (4), Fixin 4 (0). High 10 Ruby McFarland 205, high 30 Claude McFarland 542.

Hoot Owls League

L and M's (3), Polly Wogs (1). High 10 John Marsura 211, high 30 John Marsura 528.

Stubborn Four (1), Alley Pals (3). High 10 Gary Ramsey 203, high 30 Gary Ramsey 520.

Stinkers (1), Hale's Peaches (3). High 10 Al Hale 187, high 30 Al Hale 489.

Sandbaggers (0), Outlaws (4). High 10 Bob Fuller 212, high 30 Bob Fuller 523.

Beat Niks (4), Four Fifths (0). High 10 Rich Evans 222, high 30 Rich Evans 587.

Coffee Breakers League

Lazy Daisies (3), Die Hards (0). High 10 Adelaide Knapman 173, High 10 Sandra Ferdig 162, high 30 Marilyn Moe 402.

Blue Jays (2), Parakeets (2). High 10 Serena Kowalski 148, high 30 Serena Kowalski 414.

Nightingales (3), Larks (1). High 10 Evelyn Fairshter 131, high 30 Evelyn Fairshter 364.

Coffee Breakers League

Morning Glories (3), Sleepy Heads (1). High 10, Pauline Hughes 134, high 30 Pauline Hughes 341.

Live Wires (1), Die Hards (3). High 10 Eve Ritten 216, high 30 Eve Ritten 490.

Lazy Daisies (1), Black Eyed Peas (3). High 10 Mary Ross 202, high 30 Mary Ross 572.

Channel Masters League

Cream Puffs (2), Lash Ups (1). High 10 Hal Robb 185, high 30 Hal Robb 515.

Power Puffs (2), Sizzlers (1). High 10 Ralph Kirkham 221, high 30 Ralph Kirkham 535.

Orbits (1), Sequimers (2). High 10 Bill Sapp 201, high 30 Bill Sapp 520.

Retreads (3), Karvel (0). High 10 Lloyd Benoit 231, high 30 Verna Benoit 574.

R and H's (3), Jokers (0). High 10 Andy Anderson 204, high 30 Andy Anderson 544.

Newborn koala bears, living teddy bears of Australia, are three-fourths of an inch long at birth and weigh only one-fifth of an ounce.

Harassed oil firms fear new U.S. curbs

EDITOR'S NOTE—In spite of all those oil millionaires you hear about, the industry has been having its troubles. And some close to it think the federal government has ideas that could add to their worries. In this, second of three articles on the Texas situation, Sam Dawson, AP business news analyst, looks at their complaints —and at some encouraging signs, too.

By SAM DAWSON
AP Business News Analyst

DALLAS, Tex. (AP)—The oil business is getting healthier—so say bankers looking at their loan portfolios.

The industry is being rippled by federal trade policies, with a threat to national security as a possible consequence—so say many oilmen with holdings in Texas and neighboring states.

International oil companies and their supplies will be hurt by federal tax proposals—so say some of them.

And in and out of the oil business, there are some who say the real trouble—quite aside from any current administration policy toward business—goes back to overenthusiasm during the Suez Canal crisis.

BUSINESS BOOMS

When Egyptian President Gamal Abdel Nasser cut off Europe's supplies from the Middle East a few years back, the oil business here boomed to make up the deficit.

"We overdrilled, overbuilt both refineries and pipelines," says one Dallas business leader. "Now we are paying for it in idle facilities and a drop of orders for new equipment."

Dallas bankers say loans to the oil industry reached a peak right after the Suez crisis, dipped slightly when the canal reopened, but now are coming back in percentage of total loans — meaning more normal times in the oil fields and refineries.

WOULD CUT IMPORTS

Oilmen without wells in foreign lands think today's troubles could be solved if the federal government would cut oil imports further to encourage more drilling and production at home. They stress that if war should cut off foreign sources, we'd need our local capacity bad.

A tax proposal before the Congress also worries Texans. This calls for taxation of total income of subsidiaries abroad. At present only that part of earnings that returns to these shores as profits or dividends is taxed.

"Taxing all income of our overseas subsidiary could cut back our exports," says H. Neil Mallon, chairman of the executive committee of Dresser Industries, maker and exporter of oil field supplies. "This would kill the very thing President Kennedy is working for in his trade bill—increased U.S. exports."

EASIER LAWS

Mallon reasons that if Dresser's Swiss-based foreign sale subsidiary is taxed on all its earnings, rather than on what it returns to the parent company in dividends, it would be hard pat to compete with manufacturers in other lands where tax laws are more favorable.

The U.S. Treasury argument is that the proposed tax law would catch any tax dodgers who may be setting up sham subsidiaries abroad. Mallon says his company's overseas operations and those of most other U.S. companies aren't in that class.

Thursday: A man who has learned to take the long, calm view.

Movie wheels relieved, star reports for work

By BOB THOMAS
AP Movie-Television Writer

HOLLYWOOD (AP) — Marilyn Monroe is back at work after singing "Happy Birthday" to President Kennedy, and everyone is happy—now.

Last week it was a different matter. Twentieth Century-Fox grumbled that "Something's Got to Give" was eight days behind schedule in its first three weeks because of Marilyn's absence. The studio thought she should stay here and work.

She didn't. She left Fox by helicopter Friday noon for Los Angeles International Airport, flew to New York and performed at the party fund-raising celebration in Madison Square Garden.

AN HONOR

"I told the studio six weeks ago that I was going," she explained. "I consider it an honor to appear before the President of the United States."

Besides, she said, she is a Democrat.

Marilyn reported back to work on time—for her—Monday morning.

The noted blonde was in fine form when I visited her. Her spirits were still high from the Garden appearance, her first public performance since she entertained troops in Korea. "I liked it," she said.

About the rest of her form: dandy. Fifteen pounds have melted away, leaving a trim but still curvy figure. How did she do it?

GALL BLADDER

"It helps to have a bad gall bladder," said Marilyn, who had hers removed last June. "The rest is low cholesterol; avoid animal fats. Who needs them? Eskimos, maybe. Not us."

Marilyn's new figure comes in handy for "Something's Got to Give." She wears a bikini in it, even takes a swim in the nude. She'll appear in the bikini, not otherwise; movies haven't gone that far yet.

Marilyn commented on a variety of matters, including her birthday June 1. She admitted unabashedly that she'll be 36.

"I like celebrating birthdays. I enjoy knowing that I'm alive. And you can underline 'alive.'"

Bowling scores

High 10 Eve Ritten 216, high 30 Eve Ritten 490.

Lazy Daisies (1), Black Eyed Peas (3). High 10 Mary Ross 202, high 30 Mary Ross 572.

Port Angeles Tides

Tides are given in chronological sequence.
Light face indicates a.m. Black face indicates p.m.

Date	Day	HIGH		LOW		HIGH		LOW	
		MAY Pacific Daylight Saving Time							
		Time	Ft.	Time	Ft.	Time	Ft.	Time	Ft.
24	Thur.	3:28	6.3	1:24	-1.7	11:10	6.1		
		11:22	6.1						
25	Fri.			2:03	4.9	4:07	5.8	2:13	-1.3
26	Sat.			3:29	4.4	4:58	5.3	3:04	0.6
		11:22	6.1						
27	Sun.			3:57	0.1	11:31	6.2		
28	Mon.			6:10	2.6	10:38	3.9	4:52	1.0
29	Tue.	12:02	6.4	6:54	1.5	12:20	3.9	5:51	1.8
30	Wed.	12:30	6.6	7:36	0.4	1:54	4.1	6:52	2.6
31	Thur.	1:01	6.9	8:18	-0.7	5:10	4.6	7:43	3.3
		JUNE							
		Time	Ft.	Time	Ft.	Time	Ft.	Time	Ft.
1	Fri.	1:32	7.1	8:59	-1.5	6:16	5.1	8:33	3.9
2	Sat.	2:01	7.1	9:41	-2.1	7:11	5.6	9:22	4.4
3	Sun.	2:28	7.0	10:22	-2.3	8:01	5.8	10:12	4.7
4	Mon.	2:44	6.9	11:05	-2.3	8:51	6.0	11:04	4.9
5	Tues.	2:50	6.6	11:49	-2.0	9:37	6.1	11:59	5.0
6	Wed.	3:02	6.2	12:33	-1.5	10:16	6.1		
7	Thur			1:24	4.8	3:12	5.7	1:17	-1.0
		10:48	6.1						

Corrections for Other Areas—Kalaloch-Ruby Beach, 2 hrs., 46 min. earlier; La Push-Quillayute Riv., 2 hrs. 21 min. earlier; Neah Bay, 2 hrs. 6 min. earlier; Sekiu-Clallam Bay, 1 hr. 38 min. earlier; Dungeness, 38 min. later; Sequim Bay, 48 min. later.

HEALTH CAPSULES
by Michael A. Petti, M.D.

IF YOU NEVER GET ANGRY, DOES THAT MEAN YOU HAVE A WELL-BALANCED PERSONALITY ?

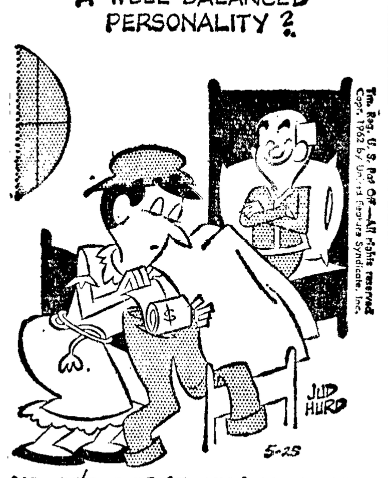

NO. IT'S PERFECTLY NORMAL TO FEEL ANGRY WHEN SOMETHING GOES WRONG. JUST BE CAREFUL WHAT YOU DO.

Health Capsules gives helpful information. It is not intended to be of a diagnostic nature.

Vital statistics

Born yesterday at Olympic Memorial Hospital
To Mr. and Mrs.:
Born yesterday hed . . . .
Louis Wickersham, Rt. 3, Box 485, a daughter, 2:42 p.m.; 7 lbs. 10½ oz.

Marriage Licenses
Edgar A. Arnold, Lewiston, and Bonnie L. Hutt, Port Angeles.

Divorce Granted
Darrel from Michele E. Reetz.
Lula Mae from Robert G. Fuller.
Frances P. From Floyd O. Anderson.

Hospital Notes

Admitted: Emory Kindred, George O. Snyder of Clallam Bay, Mrs. Richard N. Klahn.

Discharged: Barbara Jean, Lucille Marie, and Anna May, daughters of Mr. and Mrs. T. J. Blevins of Forks; Mrs. Violet Ellen Holman, and Mrs. Edwin G. Averill.

OPEN NIGHTS
This Week
Until 8 P.M.
Fry Drug
1st and Laurel

WANDERING Scribe

Several of the early morning coffee drinkers . . . still were up in the air with Astronaut Carpenter . . . discussing pro and con . . . his three-time trip around the globe . . . All agreed . . . however . . . that it was a great voyage . . . Another subject on which there was an agreement . . . that this is tough spring weather . . . quite unusual . . . The most unusual feature . . . is that creeks and rivers . . . usually at almost flood stage from melting snow this time of the year . . . are down to almost a trickle . . . There is plenty of snow in the high country . . . but it is not melting . . . Stream fishermen are unhappy . . . because in accustomed fishing spots . . . there is hardly enough water to float a hook . . . Also Mills Lake is entirely changed . . . There is dry land at the upper end . . . where there should be fishing water . . . Lake and salt water fishermen . . . are moaning about the cold weather . . . and frequent high cold winds and drizzling rain . . . Next Wednesday is Memorial Day . . . many folks hope for good weather on that day . . . so the annual observance can be carried out . . . in fairly good comfort . . . Some of flowers usually home grown . . . are blooming behind schedule . . . and will not be available for memorial tokens . . . The hanging baskets. . . . on streets . . . give a touch of color . . . that is agreeable . . . and will be appreciated by residents and visitors.

No injuries in three-car wreck

City police investigated an accident at 8:35 a.m. yesterday at 1st and Eunice.

Police said Kenneth C. Erickson, 46, of 520 S. "H," was westbound on 1st and turning left into the drive-in when his car was struck in the rear by one driven by Robert L. Vincent, 29, of 413 E. 6th.

The impact knocked Erickson's car into the path of a car driven by Gordon L. Smith, 31, of 1136 W. 8th.

There were no injuries in the accident although all three vehicles were wrecked in excess of their value.

CENTENNIAL CARPENTER — From all appearances Red Norman is one of the staunchest backers of the Port Angeles Centennial. Here he is seen, complete with Centennial hat and red whiskers, working on concrete forms for the new addition to city library. (Evening News Photo).

The weather

LITTLE CHANGE

Western Washington — Partly cloudy Saturday with a few scattered showers. High 55-62; low Friday night 40-50. Coastal winds west to northwest 10-20 m.p.h.

Inland waters of Western Washington—South to southwest winds 5-15 knots Friday and Saturday. Partly cloudy with scattered showers Saurday.

Alaska

Anchorage	57	55	.40
Fairbanks	66	51	
Juneau	65	38	

Local Sun	Rises	Sets
May 26	5:21 a.m.	8:57 p.m.

PACIFIC DAYLIGHT TIME

Watch it; don't sell than fancy whisky souvenir

OLYMPIA (AP) — Don't sell that straw hat with the miniature whisky bottle or beer can on it if the bottle or can bears the name of a brand. The State Liquor Control Board says such sales are illegal.

Fred C. Koch, a board member, said Thursday that board regulations prohibit use of a liquor, wine or beer brand names on any novelty, including straw hats.

He said the board learned the hats were being sold at concessions at the World's Fair in Seattle and in some department stores and retail liquor stores.

Koch said the board has notified a hat company, a novelty firm and representatives of liquor companies, breweries and wineries that sale of such things is illegal.

Calendar

TONIGHT
Rhododendron Show, Port Townsend Recreation Center, Tyler and Lawrence streets. No admission charge.
Fairview Grange and juvenile grange, Fairview Grange Hall, 7:30 p.m.
Eagles Auxiliary, Eagles Hall, 8 p.m. Initiation, memorial service.
Junior high dance, YMCA, 8 to 11 p.m.

SATURDAY
Camp Fire Girls, camp rally, Lincoln Park, 11 a.m. to 3 p.m. Bring sack lunch.
Rhododendron Show at Port Townsend Recreation Center, Tyler and Lawrence Sts. Free.
Rainbow Assembly, open installation, Masonic Temple, 7:30 p.m.; public invited.
Republican Central Committee, Literary Clubhouse, 8 p.m. Coffee hour honoring Ben Larson of Odessa, U.S. Senate candidate.
World War I Barracks and auxiliary, social night, GAR Hall, 8 p.m. Dr. Frank J. Skerbeck, guest speaker. Debate on King Anderson bill.
Helpful Neighbors Club, dance for members and guests, Agnew Community Hall, 9 p.m.

SUNDAY
Esther chapter, OES, officers practice, Masonic Temple, 1 p.m.

MONDAY
Angeles Grange Auxiliary, Angeles Grange Hall, potluck lunch 12:30 p.m.
American Cancer Society, annual meeting, Eagles Hall, 1 p.m.
Goldenagers Club, chorus practice, with Mrs. Harvey Troyer, 2 p.m.

POLICEMAN SENTENCED

SEATTLE (AP) — William C. Woods, 33, dismissed Seattle police patrolman, was sentenced in Superior Court Thursday to not more than 15 years in the State Penitentiary.

SATURDAY NIGHT ONLY
May 26th
The Fabulous
King's Men
IN PERSON AT THE
ROLLER RINK
Port Angeles
9 to 1 Adm. $1.25

Jaycees hear report on Ski-a-thon

Three Junior Chamber of Commerce water skiers completed the voyage across the strait without falling last Sunday in the Jaycee Ski-a-Thon. The successful travelers were Johnnie Sweatt and the two Ed Thompsons. Others, in competition were Dick Goodman, Richard Friedman, Gary Ellefson, Ralph Schmitt, Jack Custer, Gary Thompson, Jim Belford, Darold Davidson, Ken Hettman, John McCaffie, Ron Anderson, Rick Ranta, and Wes Headrick.

Committeeman Art Hankins and Mick Ranta, reporting at the Wednesday Jaycee meeting said the skiers were welcomed at Victoria by more than 500 Victorians. The entire group from here were guests of the Victoria Jaycees and were treated to dinner, a Centennial celebration and a vaudeville show.

Persons who donated boats for towing the skiers were thanked and the Jaycees agreed that an attempt will be made to make the Ski-a-Thon an annual event.

Chairman Mike Boardman of the raft race committee reported that it is too late to build a competition raft for the Castle Rock Race of June 2 but that the club has a raft on hand that will be entered with 6 Jaycees in competition. In past years rafts from here won first place, second twice and third twice. This year the raft will go to the event just for fun.

Dick Brown, Art Hankins and Bill Healy were appointed to a committee to determine if it is possible for the Jaycees to sponsor a Little League ball team.

Pres. Gerry Johnson announced that the club installation banquet will be at Harrington's June 9. He also assigned portfolios to officers and members. The assignments cover all club activities.

Bill Olson, who attended the recent meeting of the Citizens' Advisory Committee of School District No. 21, explained the reasoning behind the new school building program. He said he will prepare a complete report at the next club meeting when the organizations will decide whether or not to give the program complete support such as given the swimming pool project.

Two men to face check charges

Two former Port Angeles residents, who recently completed jail sentences in California, are in city jail charged with passing worthless checks.

John F. C. Kay III and Robert W. Cullum were extradited and returned by Undersheriff Howard Breece and special Deputy Jerry Sapp.

Kay bought a car June 6, 1961, and left the state. He spent a year in the Soledad Reformatory in California after being convicted on a check charge there.

Cullum made several large purchases around town in the fall of 1959 and left the state in January, 1960. He has just spent a year in the Chino Institute for men after being convicted of passing worthless checks in San Jose.

Local news briefs

No deadline

After a more thorough study of the law covering irrigation taxes County Treasurer Bob Clark has decided there is no deadline in for payment on the first half of the taxes.

Clark said today the first half payment can be made any time but it will start drawing interest after July 1. Payment of the second half of the taxes becomes delinquent Dec. 1.

Candidate to speak 0

The Republican Central Committee invites the public to a coffee hour at the Literary Clubhouse at 8 p.m. tomorrow to hear Ben Larson of Odessa. He is running for the GOP nomination for U.S. senator. Larson is a principal in the Odessa school system.

Air-marine news

Across the strait traffic on the MV Coho is above that of a similar period a year ago. It is being handled without any overloads of cars or passengers, Jack King, vice president of Black Ball Transport Inc., operators of the ship, reports. He said that the May traffic is comparable with June traffic in 1961. A large share of the traffic is by buses and trailer houses. Many of the buses contain "travel deals" that include fares, meals and World Fair admittance. Many of these deals originate in Victoria. California cars and trailer homes constitute much of the traffic and practically all persons contacted are either en route to the fair or already have visited it. There has not been any congestion and none is expected because at the peak of the season a CPR boat will start operating across the strait on June 15. The Greyhound bus has stepped up its trips in and out of this city to five a day and many of the passengers on the bus cross the strait.

Pt. Angeles Reflections

FORTY YEARS AGO MAY 25

Bringing back a breath of the past, city commissioners yesterday repealed an ordinance passed on July 30, 1890, which gave to Phil A. Dolan, his successors and assigns the right to construct and maintain a wharf at the foot of Valley street. This is understood to be the first franchise ordinance ever granted in this city, and was numbered 24. Alaska and San Francisco steamers used to call at the Dolan wharf for passengers and cargo in the early days.

Mrs. Grace Irons today announced she was ready to open for business the New Home rooms, over Coffey's Jewelry Store at 107½ West Front street.

TWENTY-FIVE YEARS AGO

Junior high school diplomas will be presented to 170 graduating ninth graders at commencement exercises Thursday afternoon in the Roosevelt high school auditorium. Four student speakers and one guest speaker, William D. Welsh, managing editor of the Port Angeles Evening News, will speak on the general theme "Time Marches On."

The student speakers are Bernice Wehrli, valedictorian, daughter of Mr. and Mrs. H. A. Wehrli; Phyllis Brooke, salutatorian, daughter of Mr. and Mrs. Joseph Brooke; Beulah Cummings, honor student, daughter of A. M. Cummings, and Jeanne Smith, honor student, daughter of Mr. and Mrs. W. H. Smith.

Rehearsal schedule

"From Wilderness to Wonders"
May 28 through June 12

Monday - Wednesday - Friday
7:00 Early Visitors.
7:30 Second National City.
8:00 Clallam Indians.
8:30 Early Settlers.
9:00 New Town.
9:30 Co-op Colony.

Tuesday - Thursday - Saturday
7:00 Dawn of Education.
7:30 Remember the Sabbath.
8:00 The Gay Nineties.
8:30 Siege for Freedom.
9:00 In Memoriam.
9:00 Atomic Age.
9:30 Roaring Twenties.

Prolugue — 4:00 p.m.
Wed. June 13, Entire Cast.
Thurs., June 14, Entire Cast.
Fri., June 15, Dress Rehearsal.
Sat., June 16, Dress Researsal.
PLEASE BE ON TIME FOR ALL REHEARSALS!

JOIN SEARCH

TOKYO (AP)—Some 200 Japanese joined American military men today in a search for an airman missing after a C125 Globemaster crashed in the Chichibu Mountain range Thursday night.

The bodies of the other six men aboard were recovered. Names of all seven men were withheld until notification of kin.

The four-engine cargo plane crashed 42 miles north of Tokyo shortly after taking off on a routine training flight, the Air Force said.

Centennial highlights

Centennial Belles and Brothers of the Brush will journey to Port Townsend Saturday forenoon to take part in the Rhododendron Festival Parade at 1:00 p.m.

Elmer Critchfield, Big Brother, in charge of transportation, asks all interested in taking the trip to call Centennial Headquarters as soon as possible, signifying their intentions to go and then to be at headquarters at 10:30 a.m. Saturday to leave in a caravan.

Coupon Sales Contestants will have their first turn-in Saturday afternoon before 6 p.m. at Centennial Headquarters.

"That means 6 sharp," said Dudley Remus, general manager of Port Angeles Centennial, "not 6:01. The door will be locked at 6 p.m."

Coupon salesmen are competing for the title of Royal Youth Organization of the Centennial and a first prize of $150. There are many additional prizes being offered as incentive in the contest.

Coupons will be exchanged at headquarters after June 1 for tickets to the Centennial Pageant, "From Wilderness to Wonders."

Kangaroo Kort will be held Saturday afternoon at 2:45 p.m. at Haguewood's Restaurant. Keystone Kops will be out to pick up offenders—those who "scorn the Centennial celebration by failing to wear Brothers of the Brush, Centennial Belle, or Shaver's Permit buttons."

TROOP TRANSPORT

HOLLANDIA, West New Guinea (AP)—The transport Zuiderkruis arrived in Hollandia today with some 800 Dutch troops for the campaign to defend West New Guinea against the Indonesians.

Some of the reinforcements were unloaded in Hollandia. Others will proceed to other points in the invasion-threatened territory.

PORT ANGELES DRIVE-IN THEATRE NOW GL 7-8341
TONIGHT - SAT. - SUN.

ALSO

NOTE
Next Tuesday the Drive-In Theatre opens on a full time every day basis with the following program:
1. "SECOND TIME AROUND"
2. "THE CANADIANS"
3. "MAGIC BOY"

LINCOLN THEATRE GL 7-7997 LAST DAY
Right Out of N.Y. Peppermint Lounge
"HEY, LET'S TWIST!" A PARAMOUNT RELEASE
WITH THE STARS AND THE MUSIC THAT STARTED IT!
Also—Ressand Brazzi and Tina Louisa in
"SIEGE OF SYRACUSE"
Giant Screen and Color. See! Archimede's Secret Weapon That Destroyed the Roman Fleet.
STARTS SATURDAY
2 GREAT HITS
In Cinemascope and Deluxe Color
JOHN WAYNE - ERNIE KOVACS - STEWART GRANGER in
"NORTH TO ALASKA"
ALSO
JULES VERNE'S
"JOURNEY TO THE CENTER OF THE EARTH"
With PAT BOONE, JAMES MASON
KIDS
Big Saturday Matinee
Featuring Jules Verne's
"Journey To The Center Of The Earth"
PLUS
KARTOON KARNIVAL
And
2 EXTRA CARTOONS

LOANS
Compare Our Rates Before You Borrow
SEE W. L. BUZARD PHONE GL 7-9011
OLYMPIC AUTO LOAN
Located at Syd Tozier Insurance Agency
OPEN SATURDAY MORNINGS

THEIR FUTURE IS IN YOUR HANDS!

First National will be happy to assist you in planning your family savings program. Our AUTOMATIC SAVINGS PLAN would be a good way to start . . . ask about it the next time you are at the bank.
Building With Port Angeles Since 1901
FIRST NATIONAL BANK
In Port Angeles, Washington
MEMBER FEDERAL DEPOSIT INSURANCE CORPORATION

W OTHER NUNN-BUSH STYLES FROM $19.95
First in Quality!
NUNN BUSH
ANKLE-FASHIONED SHOES
Low-Down
on the Latest Style
See those moccasin style seams, low on the forepart side walls? They prove the awareness of the wearer of the latest style. In choosing Nunn-Bush you also prove your awareness that **Ankle-Fashioning** makes the fit and style last over extra months of wear.

Widsteen's
ELKS BUILDING