THE OLYMPIC TRIBUNE

Friday, July 6, 1962 | Volume LXXVIII No. 13 | Friday, July 6, 1962

Councilmen settle swim pool problems, fees

The new swimming pool made the biggest splash at the City Council meeting last night.

The Council voted to pay the last installment to K. T. Henderson of $1,425 for the now completed pool construction and set about adopting fee schedules.

As recommended by the Park Board the council accepted a proposed rate for one year passes at the William Shore Memorial Pool.

These one-year passes permit:

(a) Family (no restriction on on size of family)...$30.00
(b) Individual adult $20.00
(c) Youth (12-17 years) ... $15.00
(d) Children (11 and under) $12.50

CITY MANAGER M. W. Slankard explained the pool will use a system of checking on index file which will include information on a swimmer's name, address, age, expiration and purchase date, receipt number and signature of each person to be used for identification.

"The policy will be to permit all persons to use the pool on the same fee basis without regard to their place of residence, "Slankard said. "It would be too expensive to keep files for out-of-town pool users."

IN ADDITION the Council adopted the proposal of the Park Board to issue individual script passes to

(a) Adult .....$5.00 for 12 swims
(b) Youth .....$5.00 for 24 swims
(c) Children ..$2.50 for 20 swims

These swims will be checked by script books or punch tickets which will have the person's name, address, age and receipt number.

The Council also accepted the recommendation of a committee which discussed improvement of the property adjacent to the swimming pool on the east side.

A DELEGATION from the Council met with a group of directors from School District 21 to plan a joint use of this property.

"The two lots east of the pool belong to the school district which does not want to sell them. It did agree to a joint use of the area with the city," Councilman Sam Haguewood reported.

He said the plan proposed backtopping the area and fencing it inside a future sidewalk strip. The asphalt surface will provide space for outdoor badminton and volleyball courts in addition to bike parking.

COUNCILMAN Charles Willson said the group agreed the area should not be used for car parking because of the safety hazard with so many young people on the site.

There will be a restricted space near the pool entrance where cars may drive up to load or unload passengers but not park, Willson said.

The total cost of the improvement will be $3,500 to be divided 50-50 between the school district and the city. The resulting area may not be used for any purpose than as agreed to by the joint sponsors.

IN RESPONSE to a request by Mrs. Hugh Hankins on behalf of the Soroptimist Club the council granted permission for the 75 boys from Wenatchee in a circus troupe to swim free July 16 in the pool.

Councilman Don Cornell cast a dissenting vote because he felt it would be setting a precedent on pool usage that would lead to future difficulties.

Cooperation with the Centennial Celebrations Committee the council waived license fees for several entertainment features giving a percentage of profits to the committee.

INCLUDED WERE waivers for the circus which appeared here Tuesday and Wednesday as well as the West Coast Carnival coming July 11-14.

The Council accepted the Park Board's recommendation the Canadian cricket teams use the Civic Field July 21 for a cricket match. The event is scheduled in the interest of bettering intercountry relations and understanding.

The light department employees received a raise in pay as scheduled at a meeting last week.

Under this new rate hourly pay will be $4.10 for line foremen, $3.66 for linemen, $2.87 for linemen helper, $3.01 for line truck operators and $3.58 for servicemen.

HENRY CONOVER and Charles Beutler spoke on behalf of 11 men employed as meter testers, inspectors and substation manger who were not covered by the pay raise. They were referred to the city manager for discussion.

A request from Lloyd Lindberg for a variance on his property was referred to the planning commission. Claims from Merrill Adams and James S. Hughes regarding alleged property damage were referred to City Attorney Tyler C. Moffett.

The council voted to allow a progress payment of $12,004 to K. T. Henderson for work on the city library addition. It also decided to buy three cemtery lots from Leonard Olson for $30, the amount he had paid for them.

ROUTINE BUDGET considerations allowed payment of the June payroll, light, power and water bills. The monthly budget reports were also accepted and placed on file.

The Council awarded the big for legal printing for the city's next 12 months to the low bidder, The Peninsula Herald.

Prior to adjournment the Council granted permission to call for bids for the installation of curb and sidewalk in front of the new library building.

Pine Hill residents approve LID project

Pine Hill decided to get its share of face lifting. Last night at the open hearing in Roosevelt auditorium, everyone was for the proposed LID 184, costing $262,000.

About 70 residents from the Pine Hill area attended the meeting to learn details that would concern their property and pocketbooks. Come next winter and mud, they knew the LID would also concern their way of life.

"You can look at the other LIDs that have been completed around town and see it's worth the trouble," said Fred C. Strange of the planning commission.

NONE RAISED a voice against the improvement but many wanted to get a more detailed account of what all their money would buy.

"There's no doubt about it. It's a lot of money but it's what the job is going to cost," said City Engineer John Warder. "You won't get the job any cheaper."

In fact, the Pine Hill LID is a real bargain due to special rulings on state arterials.

Warder explained 75 per cent of the cost will be carried by the state because parts of Pine and 6th streets in the area are arterials.

The half-cent arterial gas tax can be used to carry the main burden of the project.

THE BENEFIT OF the state's help is being prorated throughout the area under the LID so all property owners benefit. The result is that a corner lot assessment will be $735 as compared to higher costs in other LIDs here.

A few people had noted things they didn't like in other work districts and Warder took responsibility for those mishaps.

"I flubbed the dub about once on each job. We try to aim for a perfect record but I have yet to see a job that we've done completely correct," Warder admitted. "We are still trying to pick up all the errors ahead of the job though."

RICHARD C. OMLI, 511 W. 6th, complained the stop sign at 6th and Pine was poorly located but Mayor James Maxfield explained it was placed there upon the advice from the State Highway Commission. The sign is a requirement of the district meeting the arterial qualifications.

The area to be improved is the ridge of land between the bluff and Valley St. gully. Because of its irregularity it will be treated the best way the engineer sees fit, Warder said.

There will be inequalities, but the terrain will be to blame if some alleys are wider than others and whatever else comes up during the work progress.

AFTER AN HOUR'S discussion the City Council concluded there was no opposition to the LID 184 so it passed the proposal after the reading of the city ordinance by City Attorney Tyler C. Moffett.

The Council called for bids on improvement bonds not to exceed $160,000. Contracts for curbs, ballast and grading will be let by the end of July, according to Warder.

PenPly bids in Deep Creek timber tract

OLYMPIA (AP) — Peninsula Plywood of Port Angeles was successful bidder at $328,770 for 17.8 million board feet of timber in the Deep Creek area of the Olympic National Forest, Acting Supervisor R. D. Swartzlender said Thursday.

The bid was almost double the advertised stumpage price of $185,260.

Pope & Talbot, Inc., of Port Gamble, was high bidder at $29,582 for 6.9 million board feet of timber in the Caraco - Greywolf area, and at $15,862 for 3.8 million board feet in the Jimmycomelately unit, both in the Olympic Forest.

Seen around the clock

Cec Hansman figuring how to rope off driveway to park so cars won't park there (and stay) during the recess hour Friday from 3 p.m. to 4 p.m. — Little girl trying to save life of baby bird found lying under a bush — Electricians installing new wiring at County Courthouse — New addition to Bessey Electric building on 8th St. — Man keeping Iso Radich company as he paced the floor waiting for the stork at the hospital — Flocks of birds enjoying the vetch fields on empty lots at Cresthaven — A red-haired boy with completely freckled face except for a half inch on his chin — Navy vessel maneuvering in the Strait early this morning.

State ordered to pay back $100,462 in taxes

OLYMPIA (AP) — The State Tax Commission was ordered Thursday to pay back $100,462 collected in taxes from the original contractor for the Hood Canal bridge.

Thurston County Superior Judge Charles T. Wright ruled that the taxes were erroneously collected from Morrison - Kaiser - Puget Sound- General, a joint venture, which started construction of the bridge.

Judge Wright said 44 anchor shells and 23 pontoons were exempt from the manufacturing and use taxes in being partially built by the firm at Seattle away from the Hood Canal bridge site.

Atty. Gen. John J. O'Connell's office said the decision will be appealed to the State Supreme Court.

Wright also ordered the state to pay the contractors court costs and 3 per cent interest on the taxes which it paid July 18, 1960.

He said the joint venture did not use and was not a consumer of the equipment, nor was it a manufacturer under the law subject to the taxes.

Darrell Hedges, executive secretary of the State Toll Bridge Authority, said that in June, for the first month in the nine months since the bridge was opened, traffic on it came up to the preconstruction estimate.

During June, he said, 59,131 cars, 3,364 trucks, 3,096 other vehicles and 99,851 passengers crossed it, compared with estimates of 54,200 cars, 5,500 trucks, 2,500 other vehicles and 82,100 passengers.

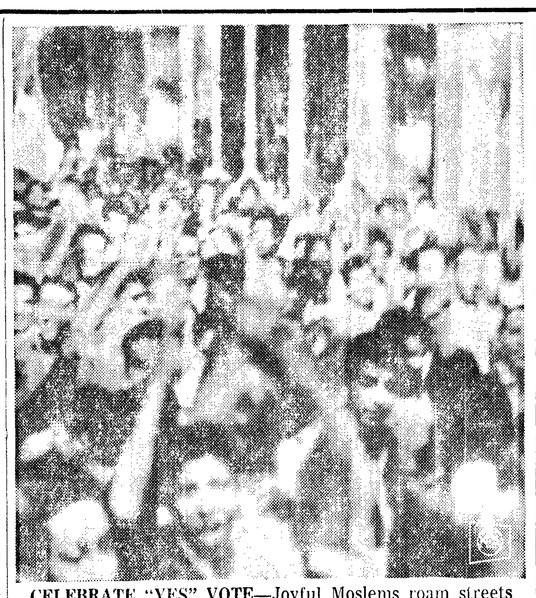

CELEBRATE "YES" VOTE—Joyful Moslems roam streets of the Casbah in Algiers in celebration of the massive "yes" vote in the Algerian independence referendum.

More shooting breaks out in tense Algeria

By ANDREW BOROWIEC

ALGIERS (AP)—Shooting broke out again in Oran today and panic swept the European section. Authorities promptly clamped on a curfew to prevent a renewal of Thursday's Moslem-European bloodbath which cast a pall in independence festivities of this infant nation.

A new estimate placed the toll in Thursday's conflict at more than 100 dead.

There were no immediate reports of casualties in today's shooting.

Europeans ran for cover from shouting Moslems apparently pursuing a man they described as a Secret Army Organization terrorist. There was no reply to the Moslem gunfire and it died down quickly.

The tense situation in Oran overshadowed for the moment political efforts to heal a breach between rival Moslem factions contending for the leadership of the nation. Algeria's delegate to the Arab League was flying in from Cairo for a mediation attempt.

The Nationalist information minister, Mohammed Yazid, blamed Thursday's violent battle in Oran, former stronghold of the secret army, on diehard "Fascists" who refused to go along with the abandonment of the terrorist struggle against Moslem rule.

There was no clear explanation in Oran on how the shooting started. In Paris, sources said they received reports from Oran that the fight began when a group of Moslems went to the roof of a European apartment building to hoist an Algerian flag. Europeans living in the building resented it and a brawl broke out which spread like wildfire, according to this version.

Offers new proposal on medicare

WASHINGTON (AP) — Sen. Thruston B. Morton, R-Ky., has offered a proposal as a substitute for the Kennedy administration's health care for the aged plan which includes Social Security tax financing.

Under Morton's proposal, the program would be financed from general revenues of the Treasury and would provide federal payments for private health insurance premiums for persons over 65.

Morton said he expected his alternative to be disposed of without a record vote, a pretty clear indication he did not hold high hopes for it.

FIRST TIME

The Senate actually got around Thursday to debating the administration proposal for the first time.

Sen. Clinton P. Anderson, D-N.M., put it before his colleagues as an amendment to a pending House-passed bill revising the public welfare laws.

Morton estimated the annual federal cost of his proposed program might be $1.2 billion.

The payments would be $125 in annual premiums for those who owe no federal income tax in a year, a graduated scale from $125 to $25 for those with tax liability up to $400, and $25 for those owing $400 or more in taxes.

NEGOTIATE CONTRACTS

States desiring to participate would negotiate contracts with insurance companies under which persons over 65 would be offered a choice of short-term illness coverage or long-term or catastrophic illness coverage.

States would pay all administrative costs.

Couldn't get signatures

SPOKANE (AP)—The president of Citizens Tax Revolt says the organization hasn't been able to get enough signatures to have Initiative 214 placed on the November ballot.

The measure would give the public the right to vote on all state tax increases.

Dr. Robert P. Reid, head of the organization which sponsored the measure, said Thursday, "We have fallen short of the approximately 100,000 signatures required to qualify the initiative for the ballot.

"If the filing deadline were 10 days hence, instead of July 6, we would have 100,000 signatures."

Attack fatal for Faulkner

OXFORD, Miss. (AP) — Nobel-prize winning author William Faulkner, who made the fictional Mississippi county of Yoknapatawpha known throughout the world, died today.

The 64-yearold author died of a heart atack at a hospital in Oxford. He returned here some weeks ago from the University of Virginia where he had spent much of his recent years as a lecturer in American literature.

Relatives said Faulkner died about 2 a.m. today, shortly after being admitted to a hospital.

The gentle, small - statuted Faulkner won the Nobel literary prize in 1950.

His sister, Mrs. Dorothy Oldham, was with him when he died. Faulkner's daughter, Mrs. Paul D. Summers Jr., of Charlottesville, Va., was reported flying here by private plane for the funeral services scheduled Saturday.

Faulkner's wife died last year.

The superlative storyteller always considered himself a professional farmer rather than a writer. He operated a 366-acre farm near this university town.

He wrote a series of interconnected novels and short stories dealing with the life, people and history of the fictional Yoknapatawpha County.

His latest novel, "The Reivers," was published only a short time ago and appears to be headed for the best-seller lists.

REX BELL DIES

LAS VEGAS, Nev. (AP)—Rex Bell, 58, Republican lieutenant governor of Nevada, former movie cowboy and husband of Clara Bow, a film star in the 1920s, died Wednesday of a heart attack.

Kennedy studying possibility of immediate tax cut

By WHITNEY SHOEMAKER

WASHINGTON AP — President Kennedy says he is giving very serious consideration to urgings from business and labor for an immediate income tax cut. And he feels Congress should think hard about it too.

But, he told his news conference Thursday, the decision whether taxes should be reduced now or next year will depend on the economy's health as reflected by basic economic indicators.

Kennedy said he and his advisers will be watching these indicators closely "in the next months."

"IF WE FEEL that the situation in the economy warrants a tax cut then, of course, we would recommend it," he said.

For the present, said Kennedy, he will keep to his plan for tax reductions and other revisions next year.

He emphasized, however, that he and Congress should pay heed to recommendations from such diverse quarters as the U.S. Chamber of Commerce and the AFL-CIO for an early tax reduction.

"BUT THE BASIC question will be to try to make an analysis as to the health of the economy over the next months," he added, "and whether '63 is the appropriate time or now."

In the meantime, he said, the administration will press for congressional action on present economic legislation, including the bill to give tax credit for plant and machine modernization and the antidepression measures to give him standby authority to cut taxes and launch a public works program.

THE PRESIDENT reiterated his Fourth of July call for a declaration of interdependence with a united Europe — when Europe becomes one great organization, to advance all mankind.

"We would not want this to be a rich man's club while the rest of the world gets poorer," Kennedy said. "We want the benefits of this kind of union to be shared."

Would this lead to some kind of political union between the United States and Europe?

IT DEPENDS ON how you define political, Kennedy said. North Atlantic allies already have political commitments to each other, he said, and these may take on "a more intimate form."

Inevitably, homegrown politics and Democratic administration's relations with business came up in the half-hour conference. Kennedy said "an awful lot of businessmen" have supported the Democratic party, even though he agreed his party "is not the party of business." Asked what he thought of former President Dwight D. Eisenhower's description of Republicans as the party of business, Kennedy replied with amusement:

"Well, I think, as I said, I dislike disagreeing with President Eisenhower, and so I won't in this case."

Soblen tries legal block

LONDON (AP)—Hospital officials said today Dr. Robert A. Soblen is fit to travel—but his lawyers claimed to have blocked the fugitive spy's removal to America until at least July 16.

A British legal firm representing the 62-year-old psychiatrist said this is the effect of a court summons served this morning on Home Secretary R. A. Butler.

Officials of the Home Office previously disclaimed responsibility for Soblen's presence in this country.

"The legal position is enormously complicated," said a Home Office spokesman, who declined to speculate what moves the Home Office might make.

In Washington, Justice and State Department officials went into conference on the affair.

A Justice Department spokesman said details were being worked out on steps to oppose Soblen's court move.

Soblen tried to knife himself to death rather than return to the United States to serve a life term in prison. He has been in a London hospital since Sunday.

The delaying move came in a post-midnight visit by two of Soblen's attorneys to the home of Justice Sir Alan Abraham Mocatta.

APPLY FOR WRIT

The justice granted them permission to apply for a writ of habeas corpus and set the hearing for 10 days from now. If obtained, such a writ would require that Soblen be brought into court for an inquiry into the lawfulness of his detention.

The Home Office has insisted all along that Soblen is merely in transit through Britain, not in custody. The Home Office position is that he must be taken out of the country by El Al, the Israeli airline, which was transporting him to New York when he interrupted the trip with his suicide attempt.

A spokesman at Hillingdon Hospital near London airport said Soblen is now fit to travel.

El Al has an airliner scheduled to leave for New York this afternoon. Asked whether Soblen would be aboard, an airline spokesman said, "Maybe yes, maybe no."

Soblen jumped bail and fled to Israel last week after his appeal in American courts against a life sentence failed. He was expelled by the Israel government.

BACK TO ROUTINE

LONDON (AP) — Sir Winston Churchill went back on his brandy-soda and cigar routine today.

Recuperating from a fractured thigh, Britain's wartime leader was reported Thursday to have had a tiring day.

But he bounced back. Hospital spokesmen said his condition was comfortable this morning.

Japanese take dim view of Kennedy offer

By ALAN CLINE

TOKYO (AP)—Industrialists and government officials today greeted with pessimism the Kennedy administration proposal that Japanese industries invest in factories in the United States.

The consensus appeared to be: What would be gained by moving into a high-wage labor market when we have comparatively low wages here at home?

HIGHLY ADVANCED

"We could not compete with American industry because of their highly advanced situation," declared Toshiya Hiramatsu, an executive of the huge Mitsui Petrochemicals Industries, Ltd. "We would rather stress increasing exports than build factories in the States."

The U.S. government had suggested foreign investment in building U.S. factories as a means to improve America's balance of payments and to create job opportunities in certain areas.

ADVERSE BALANCE

But the Japanese pointed out that they too have an adverse balance of payment situation, a problem of more dollars going out than coming in.

Shigeru Sasaki, a spokesman for the huge Hitachi Manufacturing Co., electrical equipment, said the lower wage paid by the Japanese was the key to their survival in international competition.

He expressed hope the United States would ease its immigration laws to permit entry of Japanese workers. U.S. Embassy sources here, however, stressed the Kennedy administration proposal includes no easing of any existing barriers.

NOT IMPRESSED

Nagato Kobayashi, of the Matsushita Electrical Co., which has a sales firm in New York City, said "If the proposed areas are appropriate enough for industry, American industries would have built their factories there long ago."

Areas mentioned as possible foreign investments sites included Maine, New Jersey, North Carolina, Kansas and the West Coast.

Makes plea for wilderness

SEATTLE (AP) — A plea for the preservation of wilderness areas on the basis that they are of value scientifically, culturally and spiritually was made Friday at the world conference on national parks.

Paul Brooks, Boston, of Houghton-Mifflin Publishing Co., told delegates the system of national parks, and specifically of wilderness areas within the parks and forest reserves, is based on "the principle that wilderness is of value for its own sake."

He used Olympic National Park as an example.

"The impact of a primeval wilderness like the Olympic rain forest is immediate and overwhelming. Once you have explored it, lived with it, begun a little to understand it, you are willing to raise heaven and earth to save it from destruction."

Year by year, he said, this nation whittles away its priceless heritage of wilderness.

LEVANT IN HOSPITAL

HOLLYWOOD (AP)—A spokesman said musician Oscar Levant is expected to remain in Mt. Sinai Hospital for several days.

Attendants would not disclose the nature of his illness. He was taken to the hospital Thursday in an ambulance. His condition was said to be fair.

Youths get real whacks on order of city judge

WHITING, Ind. (AP)—Three youths, among nine who were given unusual punishments Thursday by City Judge William Obermiller, were spanked by two policemen and a bailiff.

Each youth got 15 solid whacks, as ordered by the judge. They stood before the judge as the policemen and a court bailiff administered the spankings with their hands on the seats of the teenagers' pants.

Some 250 persons who jammed the courtroom witnessed the spankings given to Steve Shorr, 16; Peter Welcome, 17; and James Hunt, 16. They, with Daniel M. Cardona, 15, had been convicted of drinking beer and brandy at the Whiting Beach on June 18.

In addition to the spankings, Judge Obermiller ordered shaven heads and beach cleanup orders, and writing and studying for examinations on the Declaration of Independence and the Constitution.

The three youths who were spanked also were ordered to have their hair cut not more than a half inch high and help clean up Whiting Beach each Saturday until Labor Day. They will be joined at the beach by five other youths who received similar sentences from the judge last Tuesday and two others Thursday night.

Cardona was sentenced to 30 days in jail and fined $65. Obermiller said Cardona had been before him for intoxication previously.

Obermiller, an elected city court judge, has been on the bench about two years.

H. L. Gaston heads Rotary

Mr. and Mrs. D. B. Frick entertained 45 Rotarians and wives at dinner Saturday evening at the Dayton Beverage summer home on West Sequim Bay.

Guests were Mr. and Mrs. Arthur A. Smith of Port Angeles.

Following dinner, Smith, a past district governor of Rotary, installed 1962-63 officers of Sequim Rotary: H. L. Gaston, president; W. T. Alton, vicepresident and W. B. Cooper, secretary-treasurer. Also installed were directors Henry Lotzgesell, Roy Trierweiler and Harry LeGear.

Visitors at Rotary Thursday noon were J. Arthur Thompson of Tacoma, Bob Simmons of Vista, Calif., and Harold K. Northrop of Mankato, Minn. Dr. Jay Sherman was a guest. The new president announced committee appointments for the coming year.

Townes sell grocery store

Mr. and Mrs. Harvey Towne, operators of Towne Grocery and service station the past five years, have sold the business to Tom Groat and Tom Lowe. The name will be changed to the Tom-Tom Grocery and Service Station.

Groat has been employed at Thriftway in Sequim, and Tradewell and McGlenn's in Port Angeles. Lowe was discharged from the Navy at Ft. Meade, Md., about three weeks ago. The new owners are holding open house today and tomorrow.

Garden Club to hold open house

Sequim Prairie Garden Club will hold open house Sunday from 1 to 4 p.m. in the completed section of the clubhouse being constructed in the Sequim Pioneer Memorial Park.

Members conducted many fund raising projects for the building during the year. In behalf of the club, President Mrs. D. C. Hope thanks the community for its support and welcomes the opportunity to show what has been done.

A 30x50 foot addition for a meeting hall will be started as soon as funds are available. When the planned addition is completed, the clubhouse will be available to the community for a small charge to cover expenses.

Sequim briefs

ST. MATTHEW'S LUTHERAN WOMEN'S GUILD met at the church June 26. Pastor R. A. Wegener read devotions and presented the topic, "Love Through Hands That Serve." Mrs. Paul Brueckner gave a mission report on the church's work in the Philippine Islands. Plans were made for a potluck picnic July 29 for the congregation and guests. Agatha and Ervin Schuman were named the greeting committee, and Mmes. Mark Hollister and L. P. Wilber, the hospital committee. Miss Schuman was hostess for the afternoon.

FIRE CALLS

A grass fire at 2nd and Spruce at 5:15 p.m. Monday and a brush fire on the Jess Taylor property 15 minutes later were both extinguished by Sequim Volunteer Fire Department without any resulting damage.

Sequim Dungeness Valley

Virginia Keeting, Correspondent

MU 3-4244

SEQUIM COMING EVENTS
TONIGHT
Sequim Duplicate Bridge Club, St. Luke's Parish Hall, 8 p.m.
SATURDAY
Teen-age hi fi dance, Macleay Hall.
SUNDAY
Open house, Pioneer Memorial Park clubhouse, 1 to 4 p.m.
Amaranth picnic, Dungeness fish hatchery, 2 p.m.
MONDAY
Soroptimists, Isa's Cafe, 12:30 p.m.
Sequim Prairie Garden Club, Pioneer Memorial Park clubhouse, potluck, 11 a.m.
Royal Neighbors, IOOF Hall, 8 p.m.
Eunice Guild, Presbyterian Church, noon picnic.
TUESDAY
Past Noble Grands, home of Mrs. Harold Byers, 1 p.m.
Priscissa Circle of Presbyterian Church, home of Mrs. Chester Jenks, 1:30 p.m.

Club plans fall program

At the Dungeness Community Club meeting Monday night at Dungeness school members scheduled a work day July 14 to paint the club rooms. President Frank Evans asks all members to turn out and help.

The women of the club are organizing a fall and winter program: "Women's Day at Dungeness." It will be a kind of workshop covering such activities as painting, music, book reviews, body conditioning, knitting and bridge, and will be open to all women in the area.

The meetings will be held the first and third Wednesdays of each month at the Dungeness school beginning in September. A definite program will be outlined and announced at a later date.

After the business meeting members of the club were entertained with singing led by Mrs. Lawrence O'Toole and Mrs. Clarence Olson. Mrs. Olson told how our national anthem and other patriotic songs happened to be written. She sang a number of them accompanied by Mrs. John Speer at the piano.

Refreshments were served by Mrs. James Lotzgesell and Mrs. Robert Bedinger assisted by Mr. and Mrs. Frank Evans. The next meeting will be Aug. 8.

Sequim Personals

The annual Stone family reunion, started in 1907, was held Sunday at the summer home of Mrs. W.F. Ault at Point-No-Point near Hansville. Forty-nine atended. From Sequim were **Mr. and Mrs. Darle Whitney, Mrs. Max Heaton** and four children, **Mrs. Mary Stone,** and Messrs. and Mmes. **Stacy Stone, Seymour Howard, George Hartman, William H. Wheeler** and son, **Levi Cays,** and **Robert Clark.** Mrs. Sarah Stone of Port Angeles, and Mr. and Mrs. David Cays of Port Townsend also attended.

PLAYER OF MONTH

PORTLAND (AP) — Wenatchee's Billy Cowan is the Northwest League's baseball player of the month for June.

This was announced today by league headquarters at Portland. Cowan, who leads the league in home runs, total bases and runs batted in, will receive an engraved watch and a certificate.

ENGAGED — Mr. and Mrs. Harold E. Herrett announce the engagement of their daughter Frances Darlene to James R. Irwin, son of Mrs. J. Walter Irwin and the late Rev. J. Walter Irwin of Amoret, Mo. Irwin is a graduate of Sterling College, Sterlin, Kans. and will attend the University of Kansas School of Medicine this fall. Miss Herrett is in nurses training at Deaconess Hospital, Spokane. The couple plan to be married after her graduation from Whitworth College in June 1964 when she will receive a bachelor of science degree in nursing.

Sequim Personals

Mr. and Mrs. Albert Ares and their children, Tana and Billy, of Santa Fe, N.M., and Mrs. Margaret Ramstad of Sacramento, Calif., left Thursday after being here a week as guests of **Mr. and Mrs. Walt Silves.**

Mr. and Mrs. M. D. Hopkins and twin daughters Sally and Susan, are the guests of Hopkins' parents **Mr. and Mrs. Jack Hopkins.** They are also visiting Mrs. Hopkins' parents **Mr. and Mrs. W. L. Clark** in Gardiner. The visitors are returning home tomorrow after spending a week here.

Mr. and Mrs. Francis Daggett from Chicago, Ill., and Mr. and Mrs. Carter Daggett from Seattle called on **Mrs. Frances Simcoe** Monday.

Becky Ann Wilkie, daughter of Commander and Mrs. Richard C. Wilkie USCG, Seattle, was elected grand faith at the Grand Assembly of Rainbow Girls in Spokane, June 10-12. Mrs. Wilkie returned to Seattle Thursday after spending July 4 with her father, **George Hansen,** and visiting her brothers. **Joe Turton** in Sequim, and Delbert Hansen in Port Angeles.

John Gilbert left by plane Thursday for San Francisco to attend a three-day reunion of the Fifth Special SeaBees.

Mr. and Mrs. Elroy McGrew of Medford, Ore., were houseguests of their cousins, the **Lester Claytons** over the holiday.

Mr. and Mrs. B. M. Kent of Kent spent the weekend with the **Mel Runnions** and helped celebrate their granddaughter **Melva Rae's** eighth birthday. Sunday, Melva entertained a group of friends with rides at the burro corral.

Gardiner News

Mrs. Peter Jorgensen writes from Gardiner — Wallace Norton spent three days in Tacoma attending the Grand Chapter of Order of Eastern Star, at the University of Puget Sound. Norton is worthy master of Jefferson Chapter No. 252.

Recent houseguests of the William Wagners were his niece Mrs. Lucille John, her two daughters Judy and Carol and her father Earl Parker, all of Provo, Utah. During six days here they took in Century 21, toured the peninsula and went to Victoria.

Mr. and Mrs. Dan Giard's recent houseguests were their daughter Mrs. William Tatum, her two children Carmen and Don, and her friend Mrs. Wheeler and her two children Charlene and Gary, all of Kennewick. Gary and Dan went fishing and caught a 30-pound ling cod.

Mr. and Mrs. Burdette Boies visited Mr. and Mrs. Guy Story a few days last week. Boies is a mint grower from the Kennewick Valley where Story also owns a mint farm. Boies said the mint fields are being heavily damaged by a fungus in the ground which is destroying the plants, and the mint farmers and agriculture department are working to correct the situation.

Mrs. Marguerite Minty has returned home after a few strenuous days in Walla Walla where she was installed department president of the Veterans Foreign Wars Auxiliary. She was presented an engraved silver tray by her little granddaughter Teresa. The tray, a gift from her two sons, was inscribed: "To Mom—department president of the VFW Auxiliary, from Bob and Jim." Since her return, Mrs. Minty has been busy outlining her work for the year.

Letters to the Editor

COURT RULING

Editor, P. A. Evening News:

Concerning the Supreme Court ruling on prayer in public schools: Our country has always abided by the will of the majority. The majority of us elected John F. Kennedy president of the United States. The minority accepted this decision.

The overwhelming majority of people in the United States believe in God and are proud of it. The minority should either face this fact and bow to the will of the majority.

Remember, our Constitution guarantees us "freedom of religion," not freedom from it.

BARBARA THOMSEN
July 2
515 W. 15th
Port Angeles

FREEDOM LOSSES

Editor, P. A. Evening News:

On this 186th birthday of freedom it is sad to contemplate the state of freedom now and to reflect on the beating it took last week.

The Supreme Court held that American children are not free to pray in school. The President says they are still free to pray at home and in church. The magnanimity of government! But for how much longer? In many countries all prayer is frowned upon by the rulers, and most church buildings have been converted to non-religious and anti-religious purposes. It can't happen here. Or can it?

The court also held that the Post Office Department is not free to ban certain reputedly obscene magazines from the mail. Thus children who are not free to pray in school cannot be protected from getting smut in their mail. Yes, we may still pay, and indeed we should, that God will preserve the freedoms that we have left. The Supreme Court is not doing it. We are not doing it ourselves.

Traditionally, Congress is the bulwark of our liberties. Yet, last week Congress again abdicated it's tariff authority, this time giving still more power to a power-hungry president, who is also asking for more of Congress's taxing authority.

The President will continue to manipulate tariffs to stimulate trade, probably in the same "sophisticated" way as in the past, so we ordinary people can't tell what goes on. We can't see through the thick fog of lies and statistics to tell whether increasing foreign trade is good or bad, but some things shine through bright and clear.

When Americans import, they pay dollars which foreigners can convert to American gold, even though American citizens are not allowed to own gold money. Yet, when Americans export, they would get paid with rasbukniks in many cases, except that the American government gives or "lends" the foreign government the money to pay the bill. More of that kind of trade is just more tax money down the drain, more unemployed Americans, and more American gold in foreign hands.

N. A. LLOYD
428 Whidby Ave.
July 4, 1962
Port Angeles

CHAIRMAN DIES

PALM BEACH, Fla. (AP)—Kerby H. Fisk, 59, of Montclair, N.J., chairman of the board of Allied Chemical Corp. since 1959, died Monday of a heart attack. Fisk, who served as chief executive officer, joined the firm as a director in 1955. He was associated with the Prudential Life Insurance Co. from 1941-1956 and served as a vice president for five years.

Scofflaws

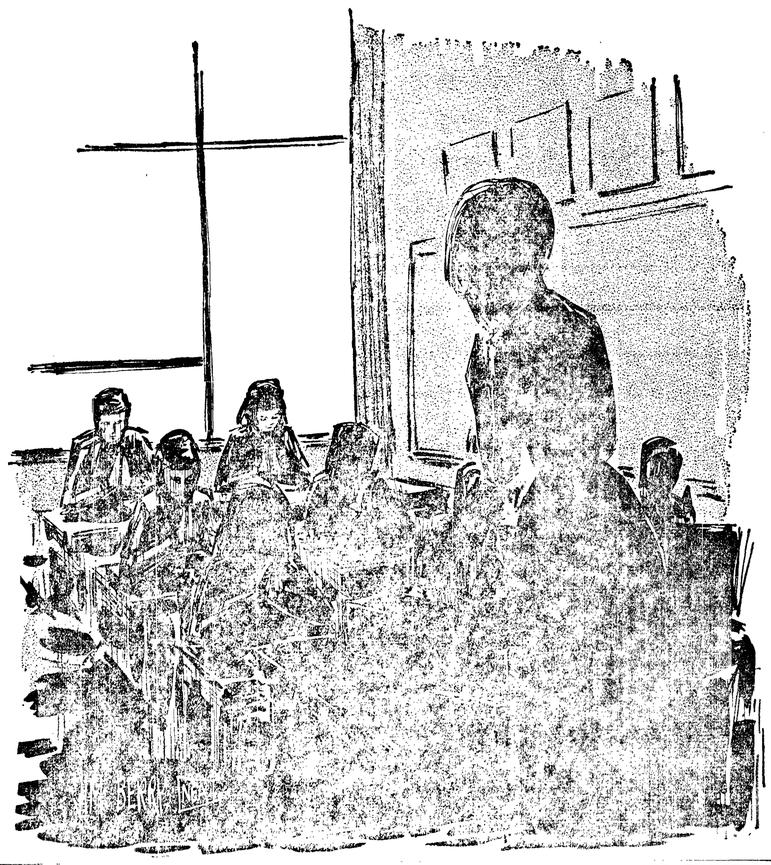

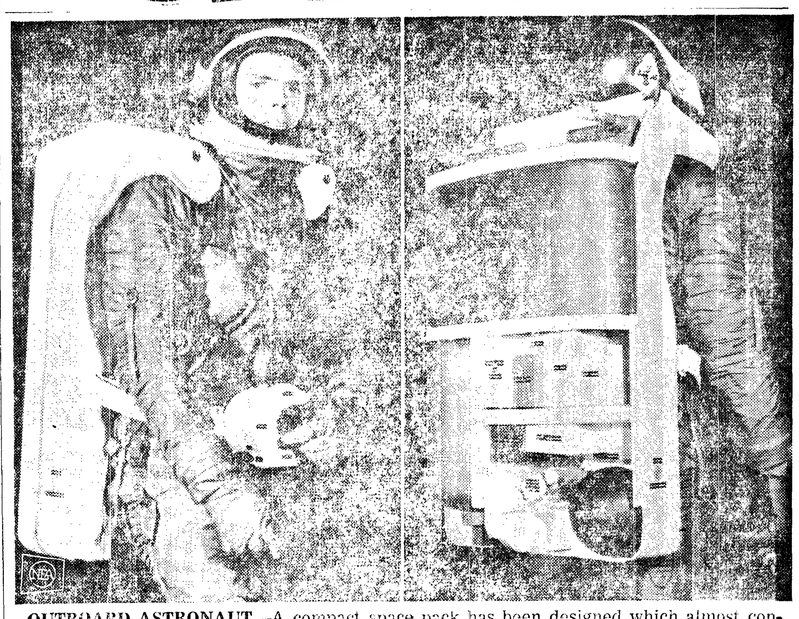

OUTBOARD ASTRONAUT—A compact space pack has been designed which almost converts an astronaut in a pressure suit into a one-man spaceship. W J. North, pilot for Ling-Temco-Vought, wears a mock-up of the pack, left. The pack would operate with hydrogen peroxide jets and is designed to position and stabilize a crewman or astronaut during operations outside a spaceship. It would permit him to transfer from one vehicle to another and to act as a human tug for moving large sections of spacecraft being constructed in orbit. The pack is shown, right, with its cover off. Upper section contains four-hour life support system (oxygen, etc.). Jets and fuel supply are in the bottom half.

Two Rayonier veterans retire here

The retirement of Guy O. Albright and Charles A. Atkinson from Rayonier effective July 1, was announced today by Resident Manager, John B. Gray.

Albright was born at Port Crescent and obtained his education at the old Central School and Roosevelt High School in Port Angeles.

After serving in the U.S. army during World War I Albright worked in several logging camps and also Fibreboard's Port Angeles plant prior to joining Rayonier in 1945. He started as a laborer at Rayonier and progressed to the occupation of screen tender, the position he held at the time of retirement.

Mr. and Mrs. Albright reside at 731 West 4th Street.

Atkinson, a 32-year veteran of Rayonier, was born at Spokane and obtained his education at the Monroe, Wash., public schools. He served in the U.S. Army during both World War I and II. Atkinson worked for the Milwaukee Railroad in Tacoma for 15 years before moving to Port Angeles in 1929. His employment with Rayonier begain in July of 1930. He was a journeyman pipefitter.

Atkinson will continue to make his home on RFD 3 near the golf club road.

Work dispute still unsolved

By THE ASSOCIATED PRESS

A contract dispute which has tied up major construction projects in Oregon and Southwest Washington remained unsolved today after an announcement that Labor Secretary Arthur Goldberg would not step in.

Goldberg's office in Washington, D.C., said the Federal Mediation and Conciliation Service was handling the dispute.

Employers had asked Goldberg to bring their dispute with the iron workers union to arbitration before a national Joint Appeals Board.

The union, which went on strike May 28, rejected the proposal.

Contractors closed down most major projects in retaliation to union picketing.

The union said it has signed contracts with 45 independent employers and brought about resumption of work at several projects.

Oregon Gov. Mark Hatfield said Thursday the dispute should be sent to the Joint Appeals Board. He said the disputing parties are not using all the roads open to them in settling their differences.

"My office is always open," Hatfield said. "But there is no legal authority by which I can force myself into the picture. Therefore, there has to be voluntary acceptance by both sides."

Negroes want freedom now, Rev. King declares to NAACP

By TOM CHASE

ATLANTA, Ga. (AP)—Negroes want their freedom now and one of the ways for them to get it is through intensified voter registration campaigns, says The Rev. Martin Luther King Jr., integration leader and exponent of nonviolence.

"I am still convinced that one of the most significant steps that the Negro can take at this hour is that short walk to the voting booth," he told National Association for the Advancement of Colored People delegates at a dinner Thursday night.

He commended the NAACP for making voter registration a major theme of the national convention.

King, who is president of the Southern Christian Leadership Conference (SCLC), said it was significant that such major civil rights organizations as the NAACP, SCLC, Congress of Racial Equality, Student Nonviolent Coordinating Committee and the Urban League were coordinating voter registration campaigns.

"Already we are getting results," he said. "In Georgia alone we were able to register more than 30,000 Negroes in less than 90 days."

About 2,800 persons were registered in a month at Chattanooga, Tenn., he said.

King criticized reports in some newspapers and magazines of disunity among the various civil rights organizations.

"We can and should criticize each other in fair and free exchange," he said. "But, we must be watchful of a growing tendency to encourage and stimulate rancor within us by forces outside."

"We want freedom now and we want all of our rights," he said. "We will join neither a back-to-Africa movement nor a white citizens council-freedom ride north movement. We want our freedom here in America."

Demos set date for conclave

PORTLAND (AP) — Aug. 5-7 are the dates for the 1962 Western States Democratic Conference in Seattle, conference chairman C. Girard Davidson said Thursday.

Davidson, Democratic national committeeman from Portland, said Sen. Estes Kefauver, D-Tenn., and John Horn, head of the Small Business Administration, will speak.

Atty. Gen. Robert Kennedy is to be in Seattle for the World's Fair at that time and may appear at the conference, Davidson said.

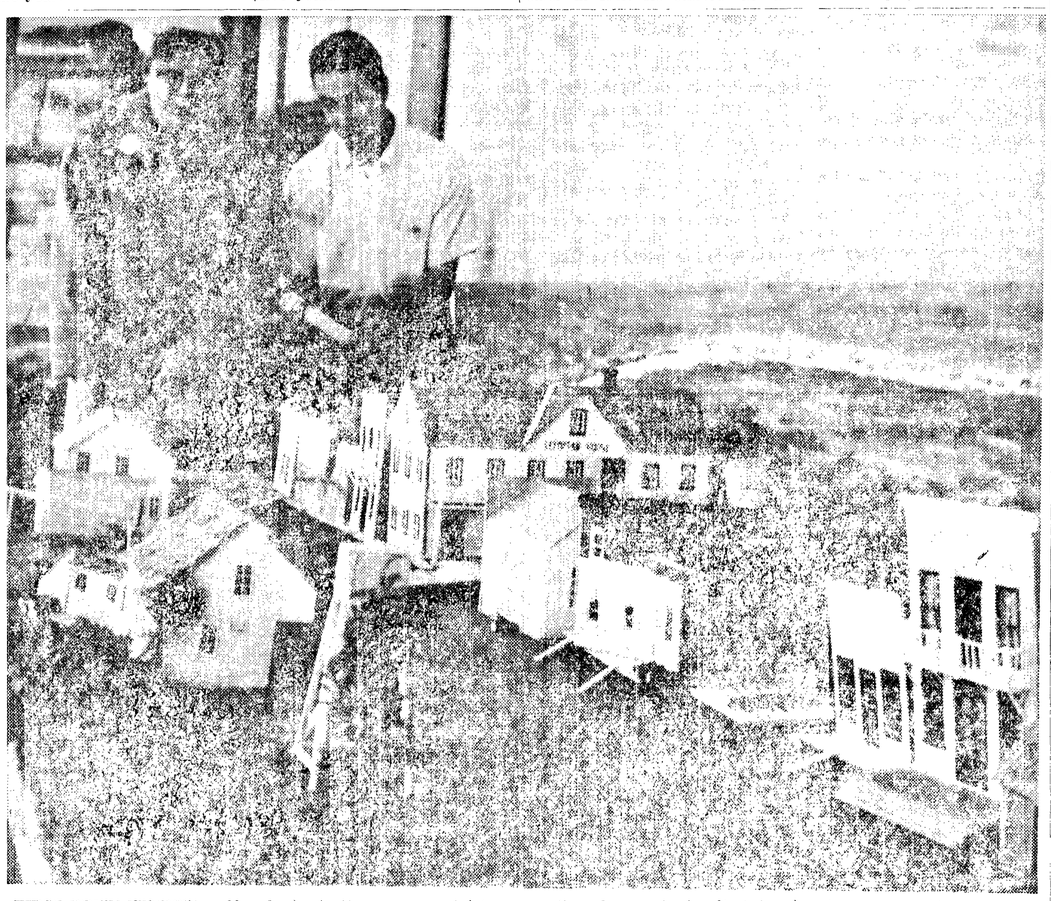

FIRST PRIZE WINDOW — Mrs. Irwin C. Harper congratulates Sanford Keyes for winning the first prize with his entry in the Centennial window display contest. Students in his Washington State History class at Roosevelt Junior High School made the miniature replica of an early day Port Angeles street scene. Mrs. Harper was in charge of all window displays for the Centennial observance. (Evening News Photo).

It Takes An EXPERT
To Give You An Expert Repair Job On Your Appliances
CALL PROFESSOR READ
At The
OLYMPIC ELECTRIC
5th and Lincoln Ph. GL 7-5303

PENSA CLEANERS
IN AT 10--OUT AT 5
No Extra Charge
Phone MU 3-4300 Sequim

BLUEBERRY HILL BURROS
SUMMER CORRAL
Long John's Corner
Rides: Bridle Trail... 25c
Pony Carts 30c
Poloroid Photos 50c
OPEN NOON DAILY EXCEPT SATURDAYS

Forks News

Edna Leppell, FR 4-3681, Correspondent

Bogachiel Garden Club observes 20th anniversary

Bogachiel Garden Club celebrated its 20th anniversary at the home of Mrs. Bryon Fitts June 21.

Honored were the three charter members Mmes. Walter Fuhrman Sr.; Fred Wahlgren and Henry Halvorsen. Mrs. Duncan Smith and Mrs. Charles Bjornson were guests at the dessert luncheon which featured a decorated cake commemorating the occasion.

Winners of the annual hat contest were Mrs. John Rosmond for the prettiest chapeau, and Mrs. Arvil Silcox, the most novel.

Flower arrangements were exhibited by Mmes. John Nagel, Merritt Corbin and Herb Johnston.

FOLLOWING THE business meeting each member gave a description of a bird they remembered, some of the incidents dated back to childhood days.

Mrs. Halverson outlined the history of the Garden Club. Among its many activities were helping in the improvement of Bogachiel Park, buying books for and donating money to the library, planting shrubs at the library, hospital, city hall, and Tillicum Park. The club also won the sweepstakes for exhibits at the county fair, and has sponsored the annual Christmas Trails Contest.

Several members attended the work party last week at the hospital to change soil and plant flowers and shrubs in the outside planter. The group decided to purchase a new planter for the rubber plant and re-pot the fernery in the near future. The heather was weeded and fertilized.

Call for bids for bridge over Calawah

A bridge to span the North Fork of the Calawah River is scheduled for construction this summer.

The 91-foot reenforced concrete structure will be a link in the Pistol Creek Road now under construction. The new road is part of the Olympic National Forest transportation system being built in connection with a U.S. Forest Service timber sale to Eclipse Lumber Company.

Eclipse has a cooperative agreement with the government whereby the timber purchaser pays an amount equal to the cost of a temporary bridge toward the cost of a permanent structure.

The Federal Government pays the additional cost and arranges for the construction which usually is done under contract. Bids are being received now in the regional office in Portland for the construction of the bridge.

Priest Logging Company of Port Angeles is doing the logging and road construction for Eclipse Lumber Company on this sale. It is constructing the road to the bridge site and will continue three miles beyond when the bridge is completed.

The timber to be harvested is on the south side of the North Fork of the Calawah River above the mouth of Pistol Creek. A subsequent timber sale will be made in the Pistol Creek drainage.

The area being developed adjoins the Forks Burn most of which is accessible by auto roads. Elk hunters are familiar with the Calawah area of which Bigler Mountain is a well known landmark.

M & R buys ONF timber

M&R Timber Inc., of Port Angeles, was high bidder for 4,850 mbf of timber on Calawah Ridge in Olympic National Forest. Sealed bids were received prior to oral auction June 20 at Snider Work Center.

The appraised value of the timber was $11,162.50. The final bid price was $12,312.50 with hemlock and others at $2.50, western red cedar $3.25 and Sitka spruce $3.25.

The sale provides for 1.9 miles of road construction at an estimated cost of $38,246.

Fox Logging Co. also bid on the timber.

Personals

Jimmy Leppell, son of Mr. and Mrs. **John Leppell,** escaped serious injury Thursday evening when he had one leg run over by the truck in which he had been riding. He was taken by ambulance to Forks Community Hospital where examination showed no injuries.

Mrs. Clinton Warner and daughter **Crystal** attended the wedding of **Roland Konopaski,** son of Mr. and Mrs. **Carl Konopaski** June 22 in Richland.

Jim Brown, son of Mr. and Mrs. **Every Winters,** expects to be released from the Olympic Memorial Hospita, July 1 where he has been a patient for eight weeks following a woods accident.

Hawk-Hanchett vows repeated

Miss Shelby Hanchett, daughter of Mr. and Mrs. C. B. Hanchett of Ellensburg, became the bride of David G. Hawk, son of Mr. and Mrs. Ed Hawk of Ellensburg, June 8.

The couple were honored at a wedding reception June 22 in Ellensburg. They will reside in Seattle where both are employed at Boeing.

The bride is a 1961 graduate of Ellensburg High School. The bride-groom graduated in 1960 and attended Central Washington State College.

The bride's parents lived a number of years in Forks and Port Angeles. Attending the reception from Forks were the bride's brother-in-law and sister, Mr. and Mrs. Dee Warner and children.

EDITOR DIES

WESTFIELD, N.J. (AP) — Joseph F. Dietz, 52, executive editor and acting sports editor of the Newark (N.J.) Star-Ledger, died Wednesday of a heart attack.

Fireworks ordinance approved

Forks Town Council held its regular meeting June 25 and approved new ordinance, No. 93 allowing fireworks to be sold in town.

Liquor permits for Clark's Forks Cafe, Warren Paul and the Legion Club were approved. Mrs. Thelma Kemp asked for an exclusive dance license for her establishment. The council will act on her request at a later date on the matter.

LOREN MEYERS asked the council to investigate the possibility of a shake mill on the airport property and cancellation of the lease granted Browning who failed to keep his agreement to establish his operation there.

Street Supt. Lyda was asked to inspect the arterials and to determine which need work over and what should be done.

Mayor Earl Kennedy announced the possibility of his moving out of town. If so he will submit his resignition.

Attending the meeting were Councilmen: Vester Sexton, Joe Blomgren, Ron Shearer, Don Archibald and Robert Johns, and Clerk Herb Beebe.

Girl Scout camp scheduled

Camp training for counselors and staff, planning to assist at Elk Creek Day Camp, will be held Monday and Tuesday from 10 a.m. to 2 p.m. at the camp site.

The Elk Creek Day Camp for Girl Scouts and Brownies will be held July 16 to 20th.

Forks logger wins tree topping event

ALBANY, Ore. (AP)—Nelson, B.C. logger Denny Sailor was named the outstanding all-around performer at the Albany Timber Carnival as competition in the three-day event ended Independence Day.

A record crowd of 20,000 watched closing-day events. Paul Searls of Toutle, Wash., turned in the holiday's top effort when he bucked a three-foot log in 1:15 minutes to break his own world record.

Brothers Ardy, John and Jube Wickheim of Sooke, B.C.,finished 1-2-3 in the men's log-rolling competition, with Ardy sharing honors with Jim Herron, Gardiner, Ore., in the jousting contest.

Jim Rope of Australia was the log-chopping champion and Hap Johnson, Forks, Wash., captured log-topping honors.

The all-around sportsman award went to Bill Cobbs, Grants Pass, Ore.

FASTER COOKING on your present electric range with new **CHROMALOX MICROTUBES®**

The elements used by most manufacturers as original equipment.
Will fit GE, Westinghouse, Frigidaire, Hotpoint, all others.

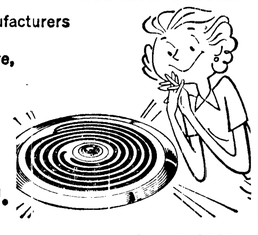

BESSEY ELECTRIC CO.
116 E. 8th
Port Angeles, Wash. GL 7-6731

Men attend fire control session

Olympic National Forest's annual fire control training session was held Monday thru Thursday last week in Quilcene. Thirteen employees of Solduck District attended.

This training is conducted annually to familiarize new employees with fire prevention and suppression activities with regular classes in map reading, detection, general duties, fire behavior and suppression and safety as main subjects.

Solduck District personnel again won the district contests in water pumping and dirt throwing and were presented the forest plaque.

Shower honors Crystal Warner

Miss Crystal Warner, daughter of Mr. and Mrs. Clinton Warner, was honored at a bridal shower June 22 in Tacoma with Mrs. Ferne Allen as hostess. Miss Warner will become the bride of Tim Morgan of Tacoma early this fall.

Young director makes hard-hitting film

By BOB THOMAS
AP Movie-Television Writer

HOLLYWOOD (AP)— Recently a packed audience at UCLA's cavernous Royce Hall applauded a haunting movie about displaced American Indians, "The Exiles."

Part of a subscription series of film classics, this was the first commercial showing in the United States of a remarkable motion picture put together by a group of young men trying unsuccessfully to break into the movie business.

TO MAKE MOVIES

The man who made "The Exiles" is Kent MacKenzie, tall, intense, with a shock of black hair. He got out of the Air Force eight years ago and came here with the burning desire to make movies.

He is the son of DeWitt MacKenzie, longtime AP columnist now retired, and he came to me for advice. I told him the difficulty of breaking into the movie business and sent him to producers who did likewise. But he would not be dissuaded and he enrolled in the University of Southern California's excellent cinema school.

INDIAN LIFE

Five years ago, Kent was researching for a documentary on Indian reservation life. He became acquainted with some young Indians who had drifted to Los Angeles to take up a purposeless life on the fringes of skid row.

Kent saw their existence as a better subject for a film, and he started shooting some footage, with the Indians' cooperation and delight. The project started to grow.

"At first I operated on my own $500," he recalled. "When that ran out, I started showing the film to people in hopes of backing it."

FOUR YEARS

So it went. After four years of filming—with long gaps between because of lack of funds—"The Exiles" was finally finished. The cost: $27,000 in actual cash, $45,000 if the deferments by those who helped make it were paid.

Unlike other local productions, the cast cost was not a major item. The actors, all non-pros, were paid off in beer and wine.

That's the nature of "The Exiles." It tells, with no effort at Hollywood - type plot, how the young Indians spend their hours watching all-night movies or television, guzzling beer and wine, playing poker and driving their cars to a hilltop overlooking the city, where they fight, make love and chant and dance like their ancestors.

NOT PLEASANT

It is not a pleasant film and the acting is sometimes wooden. But it has the taste of reality and is expertly made. MacKenzie wrote, produced and directed and his crew included many of his fellow film students.

So far the film has been entered in film festivals in Europe (first prize at Mannheim) and San Francisco. It has been shown to good response on Belgian television and in Poland. Kent is hoping for film deals in Europe and an art-house release in this country. But progress has been slow.

ANNOUNCES GRANTS

NEW YORK (AP) — Grants totaling $8,527,000 have been announced by the Ford Foundation to aid educational television.

The New York metropolitan area's first educational television station, WNDT, on Channel 13, received $2,994,000 to assist it in beginning operations Sept. 16.

The National Educational Television and Radio Center was given $4.7 million for programming services and other activities to assist the nation's non-commercial television stations.

A grant of $838,000 was awarded to start a nationally televised college course in economics.

SILENT PROTEST

GETTYSBURG, Pa. (AP) — A small group of pacifists marched in silent protest against war Wednesday before this famed Civil War battlefield's Peace Light Memorial.

The demonstration, led by a group from York, Pa., registered opposition to armament buildups and nuclear testing.

ADMIRAL DIES

OLD LYME, Conn. (AP)—Vice Adm. James H. Thach Jr., 61, who retired from the Navy in 1957 after 34 years, died Wednesday. Thach's brother, Vice Adm. John S. Thach, is commander of the antisubmarine warfare force with the Pacific Fleet.

Young Benson may seek office

SALT LAKE CITY, Utah (AP)—Reed A. Benson, 34, son of former Secretary of Agriculture Ezra Taft Benson, says he is considering seeking Republican nomination for Congress.

Benson said today he probably will make a decision this weekend. The filing deadline for the September primary is Tuesday.

Until February, Benson was executive director of the All American Society, a conservative organization. Since then he has helped his father put out one book, "The Red Carpet."

BODY RECOVERED

VANCOUVER, Wash. (AP) — The body of Charles Chidsey, 26, Portland, was recovered late Wednesday from the Columbia Columbia River near the Vancouver shipyard.

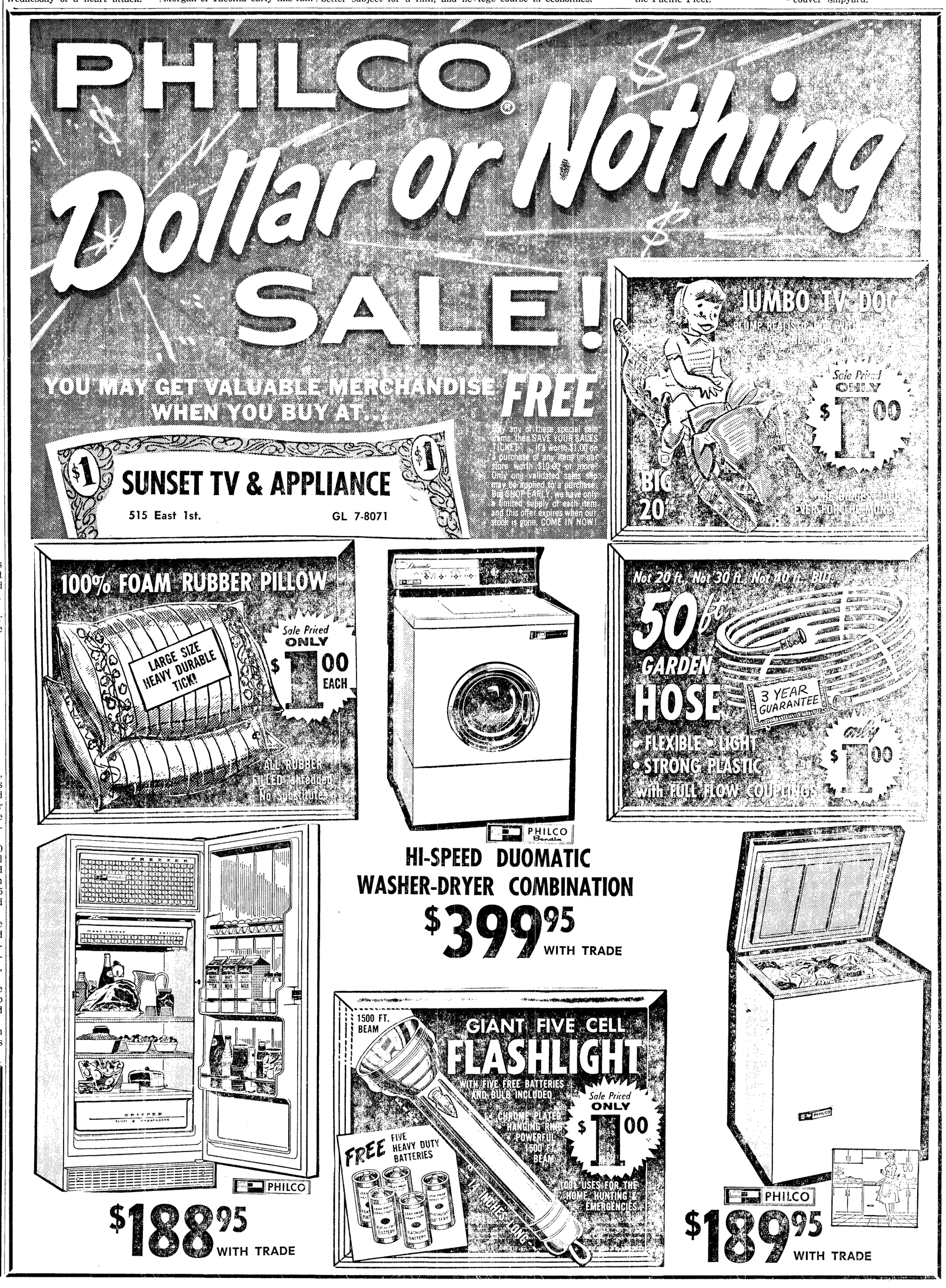

Class of '42 has reunion

Sixty-six members of the Roosevelt High School class of 1942, and their guests, met for their 20-year reunion Saturday in Harrington's Sky Room.

One hundred and twenty enjoyed the cocktail hour, buffet dinner, program and dancing.

Dr. Harmon Harrison of Tucson, Ariz., was master of ceremonies, and earned the prize given the one traveling the longest distance to attend. He also received the award for having the most children.

Mrs. Frances (Woods) Thomas got the prize for being the first grandmother. The prize for having the youngest baby went to Perry Bolster.

ATTENDING FROM OUT of the state were Mr. and Mrs. Herman Kuppler and Mr. and Mrs. John (Thelma Bower) Hetrick of Portland; Mr. and Mrs. John (Barbara Hinkle) Langager of Lewiston; Mr. and Mrs. Joe Hassell of Ketchikan and Dr. and Mrs. Harrison and their guest Mrs. Ellen Maury from Tucson.

Coming from California were Mr. and Mrs. Douglas Bailey of Ventura; Mr. and Mrs. Arthur Davis of Salinas; Mr. and Mrs. Earl Beal of Citrus Heights; Mr. and Mrs. William Jones of Santa Ana; Mr. and Mrs. Brice (Doris Schlager) Faunce of Santa Clara; Mr. and Mrs. Donald Barker and Mrs. Harvey (Pat Savage) Allan of San Diego and Mrs. J. A. (Margaret Jensen) Dixon of San Francisco.

MRS RALPH (MARILYN BOORAS) STEVENS, Miss Kathryn Vasilatos and Messrs. and Mmes. Raymond Desler, Harold Gulstad and Floyd Lannoye came from Seattle for the occasion.

From Olympia were Messrs. and Mmes. Harold (Gertrude Dunmire) Hendrickson, Roy Madison and Joe (Rosalie Ulin) Kneeland. Mr. and Mrs. William (Doris Gribble) Hummel and Mrs. Everett (Marian Christopherson) Summers came from Everett; and Brian McDonald and Messrs. and Mmes. Murray (June Due) Andeson, and George (Frances Woods) Thomas, from Tacoma.

MR. AND MRS. Warren (Frances Grein) Johnson came from Joyce, and Mr. and Mrs. Ray (Lionne Burke) Reandeau from Sequim.

Attending from other parts of Washington were Jack Kurtz of Bellingham, Mr. and Mrs. Robert Beaver of Hoquiam, Mr. and Mrs. Roy (Iras Frame) Ryan of Poulsbo; Mr. and Mrs. Gerald Johnson of Spokane;

Mr. and Mrs. Douglas Lane of Bellevue; Mr. and Mrs. Calvin Morrison of Edmonds; Mr. and Mrs. Ralph Peyton of Lynwood; Mr. and Mrs. Kenneth (Thelma Scott) Whitehall of Montesano, and Mr. and Mrs. James Wood of Bothell.

ALSO ATTENDING were Mrs. Thomas (Alvena McHone) Spradlin, Thomas Lockhart, Nick Shomar, Harold Flora and guest Mrs. Helen Crimmins, and Messrs. and Mmes. Lynn (Helen Aal) Kushman; Harleth (Betty Balch) Brock; Perry Bolster; Jack (Leone Bunnell) McDonald; Charles (LaVerne Cooper) Evans.

Others from Port Angeles were Messrs. and Mmes. Robert (Earlene Cox) Harrison, John Eldridge, Alex Ferrie, Jack Filion, C. E. (Doris Green) Skinner, Charles Hassell, Victor Hulse, Kenneth (Charlotte Hutchinson) Bradford, Howard Jervis, Edwin Ketchum and Marvin Lindberg.;

Also from here were Messrs. and Mmes. Terry Munkeby, Ralph (Bing O'Dell) Hiserote, Ross Olson, Fritz (Delorise Patterson) Conrad; Robert (Murriel Radich) Lyon, Daryl (Evelyn Sharp) Schmitz, John Somers and Archie (Thelma Winters) Helgeson.

Moose women install officers

Women of the Moose installed Mrs. Albert Patterson senior regent at an open ceremony Saturday in Moose Hall.

Others taking office were Mrs. J. W. Bottgenbach, junior graduate regent; Mrs. Charles Smith, junior regent; Mrs. Charles Stilwell, chaplain; Mrs. Wayne Tiller, pianist;

Mrs. Harvey Thompson, recorder; Mrs. Florence Pressley, treasurer; Mrs. Elson Brewer, sentinel; Mrs. R. J. Seiler, Argus; Mrs. Harry Barclay, guide; and Mrs. Stanley Darrow, assistant guide.

INSTALLING OFFICERS were Mrs. Loren Carr, chairman; Mrs. Charles Johns, regent; Mrs. Alice Eastman, chaplain, and Governor Dell Hansen of the Loyal Order of Moose, guide.

Mrs. Bottgenbach gave the Mooseheart Pledge to Childhood. Jeff Hagen and Bob Herrell entertained.

Committee chairmen were introduced as follows: Mooseheart, Mrs. Joe Dobyns; Moosehaven, Mrs. Walter Fuller; publicity, Mrs. Augie Beuttner; membership, Mrs. John Brady; hospital, Mrs. Ralph Jones;

Library, Mrs. Gordon Matthews; social service, Mrs. John Sullenberger; child care, Mrs. Florence Hassell; homemaking, Mrs. Darrell Tiller; friendship, Mrs. Oren Lindberg;

Birthday, Mrs. Chet Hughes; entertainment, Mrs. Carr; blood bank, Mrs. Henry Nelson; ritual, Mrs. Alice Eastman and ways and means, Mrs. Bottgenbach.

Escorts are Mmes. Jess Epperson, William Rochon, Forrest Wheeler, Ernest Rider, John Forsell, Henry Nelson, Ellen Stanard and Winona Gressli.

Wood Windows Help Cut Costs Of Cooling Home

Wood is a natural insulating material. That's one reason leading home builders such as Levitt & Sons, Inc., David L. Atkinson, of Charleston, W. Va., and Fox & Jacobs, of Dallas install wood doors and windows in the air conditioned homes they build.

"It's important to keep as much heat as possible out of the houses so both the original cost of air conditioning units and their operating costs will be low," says William Levitt, head of the giant home-building organization. "Since doors and windows take up a lot of wall space, it helps if they're made of wood."

Davidson notes that wood units also do a good job of keeping heat in the houses in cold weather, especially if double glazing is used.

These builders agree that by using stock windows and panel doors of ponderosa pine, which come from the factory treated to withstand weather and ready to install, they save on air conditioning equipment.

The wide variety of styles available makes it possible to use these wood windows and doors in homes of any architectural design.

CLALLAM COUNTY HEART COMMITTEE
of the
Washington State Heart Association
Gratefully Acknowledges Memorial Gifts

Mrs. Mabel Shore
315 E. Whidby
Port Angeles

Mr. Wilbur Washburn
Neah Bay

Mr. W. L. Wagg
Forks

McMAHAN'S FUEL KIDS
FOR TOP QUALITY FUEL OIL PHONE
McMahan FUEL Inc.
STANDARD HEATING OILS
R. M. HURT, Pres.
HEATING OILS & COAL
Phone DAYS GL 7-3110 NITES GL 7-6741
PORT ANGELES, Wash.

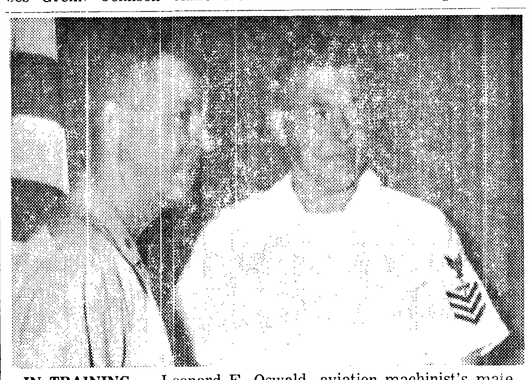

IN TRAINING — Leonard E. Oswald, aviation machinist's mate first class, USN, is shown being welcomed aboard by his new commanding officer Cmdr. H. H. Osborne at Whiting Field Naval Aux. Air Station, Milton, Fla. Oswald, who entered the Navy in February 1953, reported to Training Sqdn. Three where student pilots are trained in radio instruments, aerial gunnery and formation phases of flight. He is the son of Mr. and Mrs. R. L. Smith.

In the service

JUDY KIRSCH ENLISTS

Judy Beula Kirsch, sister of Kathleen Mary Kirsch of 226 W. 13th, has enlisted in the Navy and is undergoing recruit training at the Waves' Training Center, Bainbridge, Md. Miss Kirsch resided here with Rev. and Mrs. La Verne Nelsen.

CARSON ON DESTROYER

Wilfred A. Carson, fireman apprentice, USN, is serving aboard the radar picket destroyer USS Henry W. Tucker, operating out of Yokosuka, Japan. He is the son of Mrs. Marie Kautz of 305 E. 2nd St.

Personals

Mrs. George C. Rains Sr. and daughter **Judy** are vacationing in California. They accompanied Mr. and Mrs. George C. Rains Jr. who arrifed here June 22 from Sasebo, Japan, to visit relatives. After a month's leave, young Rains, who was stationed in Japan two years, will be on duty with the Navy in California.

Mr. and Mrs. Alfred Bower are here from Portland visiting relatives. They are houseguests of Mrs. **Hilda Gray.**

Dr. and Mrs. **Carl Marquardt** and **Othel White** spent last week boating along the seashore from the mouth of Alberni Canal, Vancouver Island. They went down the canal by the regular mail and passenger boat from Port Alberni. 'A very nice trip," they said.

Mr. and Mrs. Joseph Sailer, who were houseguests of **Mrs. F. J. Hart,** left today for their home in Sini, Calif. While on the peninsula they also visited Mr. and Mrs. Frank Stabin of Cameria, Calif., who are at the summer home of Mrs. Stabin's parents the Dietrichs, at Lake Sutherland. Sailer is Mrs. Hart's cousin and Mrs. Stabin's uncle.

Houseguests of Mr. and Mrs. **O. W. Snelgrove,** Mr. and Mrs. Earl Hume, left Monday for California accompanied by Mrs. Snelgrove, who will visit them at their home in Oakland. Mrs. Snelgrove is Hume's sister.

EKLUND
Lumber Co.
Complete Building Supplies
● Manufacturer To You
GL 7-8562

Girl Scout day camp starts Monday

Clallam County Girl Scout Council reminds girls of day camp at Camp Ramblewood, Sequim Bay State Park, Monday through Friday.

Buses will start at 9 a.m. stopping at 8th and I, Lincoln School, 8th and Cherry and Washington School; and at Jefferson School, 8th and Race, 1st and Ennis and Monroe School.

Sequim girls will be picked up at Sequim town hall at approximately 9:30 a.m. The buses leave camp on their return trips at 4 p.m.

Presents music students in annual recital

Mrs. George E. Wiltze presented several of her pupils in a piano and organ recital at her home studio Monday morning.

Taking part were piano pupils Gail Lingvall, Laurie Sisson, Dennis Hofer, Myrna Raub, Gail Taylor and Mrs. Willis Sisson. Organ students were Kyna and Kyra Kujasky.

A picnic in the Wiltze garden followed the recital. Assisting the hostess were Mrs. Sisson and Mrs. Alexander Kujasky.

Mr. and Mrs. Robert Brodhun

Brodhun-Bakken nuptials

Now at home at 715 S. Cedar are Mr. and Mrs. Robert Brodhun who were married June 26 at Holy Trinity Lutheran Church.

The bride is the former Mary Bakken, daughter of Mr. and Mrs. R. L. Bakken of Spokane. Mr. and Mrs. Albert Brodhun are the bridegroom's parents.

Forty friends and relatives heard Rev. La Verne Nelsen read the single ring service at 7:30 p.m. James Van Horn, organist, played the wedding music. Baskets filled with calla lilies, pink carnations, painted daisies and ferns decorated the sanctuary.

THE BRIDE WAS given in marriage by her father. She wore a frock of white ribbed cotton with gathered skirt and round neckline, short white gloves, and a shoulder-length veil held by a pearl crown. She carried a nosegay of pink baby rosebuds and lily of the valley tied with white satin streamers.

Miss Sally Bakken of Spokane was her sister's bridesmaid. She wore pink polished cotton trimmed with white lace and carried pink carnations.

Mrs. Bakken chose a two-piece dress of blue and green brocaded cotton for her daughter's wedding. The bridegroom's mother wore blue and white polished cotton. Both had pink carnation corsages.

Edward Wallace was best man.

A RECEPTION was held after the ceremony at the home of the bridegroom's uncle and aunt Mr. and Mrs. Otto Brodhun. Arrangements of roses were about the rooms.

Mrs. Otto Brodhun poured. Mrs. Keith Wallace cut the wedding cake, made by the bridegroom's aunt Mrs. John Marsura. The tiered confection was topped with a miniature bridal couple under a floral arch. Mrs. Beverly Estes assisted about the rooms.

HERE FROM SPOKANE for the event, in addition to the bride's parents, were her sister and brother Debby and Richard, her grandmother Mrs. C. R. Virtue, and her aunt Miss Alva Virtue.

Keith Shahan and Miss Patricia Cameron came from Marysville and Miss Claire Ringdahl from Seattle.

The Robert Brodhuns attended Pacific Lutheran University where he is a junior, and she, a sophomore.

Attend school principals' conference

George S. King and Angus Edwards, principals of Washington and Lincoln elementary schools are back from Parkland where they attended the fifth annual summer conference of the Washington Elementary School Principals Association.

More than a hundred educators attended the sessions June 24-29 at Pacific Lutheran University campus, Parkland. The theme this year was "Understandings in Curriculum."

Dr. John Amend of PLU was coordinator. Among the speakers were Dr. A. Harry Passow of Teachers College, Columbia University; Dr. Angelo Giaudrone, superintendent of the Tacoma schools; and Ray E. Jongeward, director of research of the office of the state superintendent of public instruction.

Builds shelter for horses

PLATTSBURGH, N.Y. (AP)—A fallout shelter for horses?

C. T. Newberry is building one on his estate at nearby Black Brook, but it will have room for 17 persons as well as 12 horses.

The shelter, expected to be ready for use this year, will have three large intake fans to reduce odors and provide ventilation.

Five rooms and a lavatory in the shelter are designed for use by Newberry, his wife and daughter and three families employed on the estate.

State civil defense officials have praised the project.

Today's food tips

SATURDAY SUPPER

Crisp texture and delicate flavor distinguished one of our favorite oatmeal cookies.

Chicken Fricassee — Rice
Corn on the Cob — Salad Bowl
Martha's Oatmeal Cookies
Beverage

MARTHA'S OATMEAL COOKIES

2 cups quick-cooking rolled oats
¾ cup sugar
2 tablespoons grated lemon rind
½ teaspoon salt
½ cup salad oil
1 egg
½ cup chopped jecans (medium fine)

In a mixing bowl stir together the rolled oats, sugar, lemon rind and salt. Add oil; mix well; cover tightly; refrigerate overnight. The next day, beat egg until thick and ivory-colored; fold into oats mixture with pecans. Drop by heaping teaspoonfuls, 1 inch apart, onto ungreased cookie sheet. Bake in a moderate (350 degrees) oven until lightly browned—about 15 minutes. Remove at once with wide spatula to wire rack; cool. If any cookies are hard to remove, return them on cookie sheet to oven for a few seconds and then take off cookie sheet right away. Makes about 4 dozen.

SEIZE PAPERS

PARIS (AP) — Police said six member of the Secret Army Organization, dressed in French paratrooper uniforms, halted motorists Wednesday night on the St. Cloud-Paris highway, and seized drivers' licenses. The group told drivers their car ownership papers and licenses would be returned by mail.

Now It's Challis for the Beach!

It's down to the beach in the newest fabric that takes to water: feather-light challis. Boy-leg swimsuit (left) has sunny gold and orange medallions on white background. Cover-up is provided (right) by matching cardigan jacket. Creslan challis is fast drying.

Dear Abby....

By Abigail Van Buren

DEAR ABBY: Please print this because I know that other mothers are having the same problem. As two and three-year-olds watch TV commercials, they see children their own ages writing on walls and spilling ink al lover only to be hugged by their mother because she knows how to clean it up in two seconds! Abby, children imitate what they see. One little boy was shown in his ring-bearer's suit making mud pies and his mother just smiled and went into a commercial about a detergent. What can we do about this menace?

NO MIRACLE WORKER

DEAR WORKER: The companies which advertise these products are interested in consumer reaction. Write them that if they continue to portray such bad examples for your children, you are going to watch television less and enjoy it more.

DEAR ABBY: I was raised in a family where the father did all the punishing. My mother never laid a hand on us, but we sure got it from our father when she reported that we had it coming. Now that I'm a mother, I follow the same method, but my husband says I am wrong. He says if a child needs punishment, I should do it on the spot and not wait for him to do it when he comes home. Do you think a mother should have this unpleasant duty added to her busy day?

OLD-FASHIONED MOTHER

DEAR OLD-FASHIONED: If you want to have "pleasant," well-mannered children, you will have to accept the "unpleasant" duty of training them. Punishment need not always be physical. Withholding permission to go places (called "grounding") is frequently far more effective. Raising children is a joint effort, and a mother's constant teaching usually does more to mold the child than a father's occasional strong arm.

DEAR ABBY: I must beg to disagree with your advice to "get rid of Bertha"—the affectionate, devoted mule that slobbers all over. The mule, you say, brings in $635 a year. What does the wife bring in? If they must get rid of Bertha, ship her to me. I'll pay the freight as we have no mules in this town. Only mulish women.

HARRY

CONFIDENTIAL TO "FASHIONABLE": No matter how "fashionable" a hairdo is, if it isn't flattering to YOU, it's a hairdon't!

How's the world treating you? For a personal, unpublished reply, send a self-addressed, stamped envelope to ABBY, care of this paper.

For Abby's booklet, "How To Have A Lovely Wedding," send 50 cents to ABBY, Box 3365, Beverly Hills, Calif.

Food Sense Not Nonsense

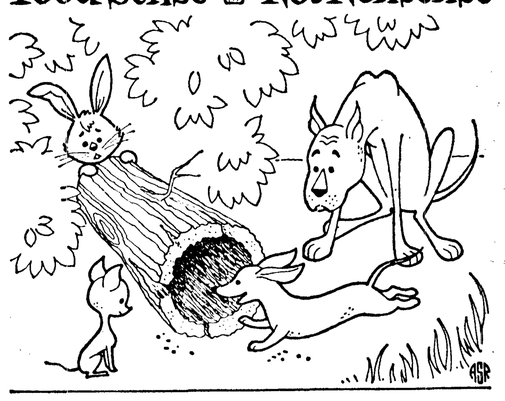

Just Right for the Job

A dog has to be cut out for the job—be neither too big nor too small—to snare a hare holing up in a hollow log. For a man to snare his prize—a longer life and a fit one—research indicates that the nutrients in the food he eats also may have to be cut out for the job. Too much protein or too little may get in his way.

In a recent symposium on overnutrition, Dr. Elias Halac of the New York University School of Medicine reported results of his research on protein which point toward this conclusion: Animals withstand stress better when their food contains a normal, rather than an exaggerated, amount of protein. On a normal protein diet, animals were better able to endure exhausting exercise, lack of water, lack of food and water. They lived longer. And, contrary to many assumptions, extra-large amounts of protein offered no carryover protection for animals who were later deprived of all protein.

Most of us Americans get plenty of protein in the food we eat. U.S. Department of Agriculture reports that the average person consumes 30 percent more protein than the amount recommended by the top nutritionists who make up the Food and Nutrition Board of the National Research Council. We can easily get the recommended amount of protein each day by eating the good way:

• 5 ounces of meat, poultry, fish, eggs, dry peas or beans • 2 servings of milk or cheese • 3 servings of vegetables • 6 servings of enriched or whole grain bread or other cereal foods.

The nutritionists continue to emphasize our need to keep a balance among the calorie-carrying nutrients—protein, carbohydrate, fat—if we want to snare our prize, a longer life and a fit one.

STRAWBERRY CREAM CHEESE PIE — Doubtless cooks could make a better dessert, but doubtless cooks rarely have.

Yummy strawberry pie

By CECILY BROWSTONE
Associated Press Food Editor

Isn't it nice to know that something as utterly delectable as fresh strawberries are so good for you?

Not only are the small crimson berries an excellent source of vitamin C, the nutrient we need daily, but "fresh strawberries, still with caps on and unpunctured, apparently retain their vitamin C content as long as they are edible, whether stored under refrigeration or at room temperature."

Even weight - watchers can eat strawberries — a cup yields only 54 calories.

Follow Escoffier's lead and serve sugared strawberries gently mixed with orange juice. Or partner the berries with fresh pineapple for a first course, a salad or a dessert. Fold strawberries into whipped cream as a luscious filling for eclairs, cream puffs, indented cupcakes, sponge roll or sponge-cake layers.

Or try one of the most delightful desserts of all: Our favorite formula for cream cheese pie topped with the bright red berry.

STRAWBERRY CREAM CHEESE PIE

1 cup finely crushed graham cracker crumbs
¼ cup chopped (medium-course) walnuts
¼ cup butter (melted)
2 eggs
3 packages (3 ounces each) cream cheese (softened)
½ cup sugar
½ teaspoon vanilla
Fresh strawberries

Mix crumbs, walnuts and butter; press over bottom and sides of an 8-inch pie plate. Bake in a moderate (375 degrees) oven 5 minutes. Beat eggs until thick and lemon colored. Beat together the cheese, sugar and vanilla until combined; add eggs and beat to blend. Turn into crumb crust. Bake in a slow (325 degrees) oven 20 minutes. Cool and chill. Garnish with halved fresh strawberries. If you like, you may gild the lily by accompanying the pie with a sauce made from fresh or frozen strawberries.

When you are clearing the table before bringing on dessert, be sure to remove the salt and pepper containers.

Your health

Don't let an accident spoil the fun of fishing.

Fishing is one of the nation's favorite outdoor sports. It offers relaxation, mild exercise and a welcome change from the everyday routine. But, as every fisherman knows, there are several built-in hazards to fishing that bear watching.

"Sidewinders" (fishermen who swing their arms in a wide arc on the cast) are responsible for many of the hook accidents, says Today's Health, the magazine of the American Medical Association. If you are a sidewinder, be sure your field is clear of other fishermen before casting.

In removing a hook from a fish, hold the fish under the gills so only its body, not its head, can flop and wiggle. Trying to grab a slippery fish and remove the hook at the same time is an easy way to get hooked.

Lures and hooks left lying on the floor of a boat or on the dock are inviting trouble.

Never try to pull a hook out if one becomes imbedded beneath the skin. Your physician will snip off the back end of the hook and push it through the wound. If necessary, he will administer antibiotics and tetanus toxoid.

Save your muscles from strain by avoiding excessive rowing or exercise. Protect yourself from sunburn and heat prostration.

MONK HANGED

COLOMBO, Ceylon (AP)—Talduwa Somarama, a Buddhist monk, was hanged today for the assassination of Prime Minister Solomon Bandaranaike in 1959.

The Tribune Olympic

Founded in 1886 as "The Model Commonwealth"

Second class mail privileges authorized at Port Angeles, Washington.

Published every Friday night by Port Angeles Evening News (Inc. 1916)

Charles N. Webster ..... edit. and pub.
Esther Webster ..... associate editor
George Buck ..... general manager

Member Washington Newspaper Publishers Association

Subscription rate $1.50 per year anywhere in U.S.A.

Demolay Dance
Chaperoned and Monitored
Record Dance
FRIDAY, JULY 6
Masonic Temple 50c

PET OWNERS WARNING
Love thy neighbor and respect his property! Destructive dogs may be detained and impounded and owner prosecuted.
CLALLAM COUNTY HUMANE SOCIETY

Women's softball tournament opens tonight

Fishing lines

Fishermen making good salmon catches

By HARRY COVENTON

Rainy weather over the Fourth of July holiday failed to dampen the enthusiasm of the fresh and salt water fishermen in this area.

Good catches were reported from most fishing spots with the Port Angeles area beginning to show some real fine fishing.

Twenty eight salmon were weighed in at the Thunderbird Boat House on Ediz Hook as well as some good sized halibut.

Top catch was displayed at Coventon's Tackle Thursday and was brought in by Earl Stone and Bill Galagan fishing out of the Salmon Club Thursday morning. Their catch consisted of four nice kings topped by Earl's 36 pounder, now top fish on the Salmon Clubs July ladder. Earl and Bill were mooching cut spinners with real success.

Mel Chipman did the almost impossible when he landed a 30 pound king off the logs in the harbor with trout rod and reel, using a bass jig for bait. With no gaff or net he had a real problem in landing this one.

To further show fish are becoming more plentiful in this area, Bob Thomsen came in Thursday afternoon with a charter party out of Thunderbird Boat House with six nice fish to 15½ pounds.

Some big kings have also been showing in the Cres-Beach Freshwater Bay area with 16-year old Vic Ray of North Bend weighing in the big one out there, a 44 pounder.

Vic's dad Herb Ray also had 12 and 17 pounders. Other good fish weighed in there were Ray Bramer's 36 pounder and Frank Folley and son two kings to 26 pounds 6 ounces. Numerous halibut to 49 pounds were also brought in there.

Sekiu had good fishing both Wednesday and Thursday with several kings weighed in over 40 pounds, the largest gonig 52 pounds, the biggest salmon caught along the straits this year.

Trout fishing was real good on Lake Aldwell the past few days and fair on Lake Mills.

Some good catches were also reported from the river between the dams. Ed Bruno had a nice limit on flies from the river as did Duane Bessey and partner fishing with eggs. Tony Masi and Richard Headrick had two nice limits from Aldwell, and several other limit catches were also reported from that lake, mostly by bait fishermen.

Carl Hansen of Log Cabin Resort on Lake Crescent weighed in a 12 pound 9 ounce Beardslee for one of his fishermen over the fourth, one of the largest fish caught in the lake this season.

Ed Brown reported in from the Sol Duc river with a good catch topped by cutthroat going 1½ and 2 pounds.

All reports indicate fish are showing well all along the strait and on the ocean so this weekend should provide some real good fishing if the calm weather holds.

PORT ANGELES BLUE ANGELS — Front row, left to right; Carol Ellefson, outfield; Rusty Galles, second base (captain); Merle Gagnon, third base; Tyna Barinaga, short-stop. Second row, left to right: Al Haley, manager; Sharon Elofson, pitcher; Cathy Benedetto, pitcher; Barb Bell, first base; Barb Blatter, outfield; Sharon Louck, catcher; Cheryl Hart, outfield, and Polly Hart, score-keeper. Not shown are Myrtle Pierce, pitcher, and Swede Helstrom, catcher.

* * *

Blue Angels open play against Olympia team

The Women's Olympic Invitational Softball Tourney will open at Civic Field tonight at 7:30 p. with a single game between the host Blue Angels and the Olympia Evergreens.

Saturday's morning action will commence at nine with Centralia meeting Spokane. At 10:30 Seattle tangles with Vancouver, B.C. and Yakima will take on New Westminster, B.C, at noon.

All tournament tickets will be on sale entitling the holder to see all 14 games of the tournament. Daily admissions are available at the gate.

TOURNAMENT BRACKET

Game 1, Friday, 7:30 p.m. — Olympia vs. Port Angeles.

Game 2, Saturday, 9:00 a.m. — Centralia vs. Spokane.

Game 3, Saturday, 10:30 a.m.— Seattle vs. Vancouver, B.C.

Game 4, Saturday, 12:00 — Yakima vs. New Westminster, B.C.

Game 5, Saturday, 1:30 p.m. — Loser 1 vs. Loser 3.

Game 6, Saturday, 3:00 p.m. — Loser 2 vs. Loser 4.

Game 7, Saturday, 4:30 p.m. — Winner 1 vs. Winner 2.

Game 8, Saturday, 6:00 p.m. — Winner 3 vs. Winner 4.

Game 9, Saturday, 7:30 p.m. — Winner 6 vs. Loser 7.

Game 10, Saturday, 9:00 p.m. — Winner 5 vs. Loser 8.

Game 11, Sunday, 1:00 p.m. — Winner 7 vs. Winner 8.

Game 12, Sunday, 2:30 p.m. — Winner 9 vs. Winner 10.

Game 13, Sunday, 4:00 p.m. — Winner 12 vs. Loser 11.

Game 14, Sunday, 5:30 p.m. — Winner 11 vs. Winner 13.

Eager Beaver Kern raps two homers to aid Pad's cause; Seattle drops Red Sox, 4-0

By THE ASSOCIATED PRESS

It should be Bill Kern Day at San Diego Friday, honoring Kern, infielder-outfielder for the Pacific Coast League Portland Beavers.

The San Diegans stepped out of the league Thursday night for an exhibition game with an all-star team of the Class C Pioneer League—won 22-14 by the Padres—but Friday found their lead in the Pacific Coast circuit extended to two full games, and the credit was due to Kern and his Beavers.

TWO MORE

Kern, who played left field and third base, cracked two homers good for four runs and scored the winning run in the 11th inning as the Beavers dropped second-place Salt Lake City 5-4 in the abbreviated PCL schedule.

Vancouver beat Spokane 3-2 in another PCL contest and Tacoma beat Hawaii 2-1 in 10 innings at Honolulu.

Seattle downed the parent Boston Red Sox 4-0 in an exhibition game called after five innings by a heavy rainstorm.

FIRST HOMER

Kern hit his first homer in the bottom of the second but Salt Lake held a 4-1 margin after five innings, with Tony Washington and Jim Lawrence pounding round-trippers for the Bees. Kern tied it with a three-run homer in the sixth and won it in the 11th, scoring from first on a double after being hit by a pitched ball.

A pair of homers by Chuck Weatherspoon accounted for all of Vancouver's runs as the Mounties took the series at Spokane 3-1. Weatherspoon homered with Ray Looney aboard on a walk in the first and hit a solo in the fourth.

Jose Cardenal singled in the top of the 10th with one on to give Tacoma its win over Hawaii. Cardenal had been inserted as a pinch runner in the eighth and had been picked off first. Two Hawaiian errors helped the Giants.

Tacoma	001 000 000 1—2	6	0
Hawaii	010 000 00 —1	5	2
Salt Lake	110 020 000 00—4	11	1
Portland	010 003 000 01—5	10	2

Mudrock, McDermott (6), Tyriver (1) and Lawrence, Grace (10); Willis, Kirk (6), Colligan (7), McMinn (10) and Ricketts.

Vancouver	200 100 000—3	5	0
Spokane	100 000 001—2	10	1

Arrigo, Cueto (8), Williams (9) and Henry; Tillotson and Friol.

EXHIBITION

(called by rain)

Boston	000 00—0	2	0
Seattle	101 2x—4	7	1

Kolstad and Nixon; MacDonald, Stallard (5) and Theis.

Panties again big topic at Wimbledon

WIMBLEDON, England (AP)—Question: Can the color of a girl's panties affect her tennis?

Maria Bueno, the 22-year-old Brazilian champ, wore dazzling pink drawers at her Wimbledon semifinal Thursday.

Which, some folks say, is one reason why she lost.

Maria's pants were so luminous that every time she displayed them—when she served or leaped for a shot—the center court crowd laughed.

And every time they laughed Maria fumed.

"The crowd's laughter must have affected her tennis," said Dr. Paulo da Silva Costa, president of the Brazilian Tennis Federation.

Maria's outfit was created by Teddy Tinling, who designs most of the more unconventional Wimbledon styles. Tinling said:

"The crowd was amused, but I don't think her outfit had any affect on her play."

The All-England club committee is reported planning to consider making women wear white in future, with their club colors.

Pro golfer gains second time

FLINT, Mich. (AP) — Fred (Butch) Baird played all four rounds of the Flint Open Golf Tournament last year and didn't win a nickel. His 300 score was well out of the money.

The fates were kinder to him Thursday in the opening round of the 1962 tournament at Warwick Hills Country Club as one swing of his two iron won him a brand new convertible valued at $5,300.

The 25-year-old Galveston golfer's drive hit eight feet to the left of the pin on the 203-yard hole and dropped in for his bonus winning hole-in-one.

Baird wound up with a 76, seven strokes behind the first day co-leaders Art Wall of Pocono Manor Pa., and Ken Still of Tacoma, Wash.

Bill Collins of Miami made a strong bid for the lead with a sizzling outgoing 32-four under par but three three-putt greens cooled him off on the way in and he settled for a 70.

Minor League Results
By THE ASSOCIATED PRESS
International League

Atlanta 4, Columbus 3 (10 innings)
Toronto 12, Syracuse 0
Rochester 9, Buffalo 1
Jacksonville 2, Richmond 0

Full week of fastball action on schedule

CLALLAM COUNTY FASTBALL LEAGUE:	Won	Lost
Port Angeles Merchants	5	0
Air Force	5	1
Vannausdle's	2	3
Club Billiards	1	4
Olympic Recreation	0	5

GAMES NEXT WEEK:

Monday: Vannausdle's vs. Olympic Recreation (6:30 p.m.) Merchants vs. Air Force (second game).

Tuesday: Merchants vs. Vannausdle's (single game, 7:00 p.m.)

Wednesday: Club Billiards vs. Vannausdle's (6:30 p.m.) Olympic Rec. vs. Merchants (second game)

Thursday: Olympic Rec. vs. Club Billiards (single game, 7:00 p.m.)

A full week of fastball action is on next week's Clallam County fastball schedule.

Last night's doubleheader involving Club Billiards vs. Vannausdle's and the Comet-Merchant clash was postponed due to rain. The doubleheader has been rescheduled for next week on Wednesday evening, July 11th. Wednesdays are used for all make-up contests.

Next week's key contest is slated for Monday evening when Air Force clashes with the Port Angeles Merchants in the second game of the evening doubleheader. In their last meeting Merchants scored a close 2-1 win. This game is rated as a tossup.

Fans are reminded that only a single game is on tap for next Thursday, instead of the regular doubleheader.

League standings

PACIFIC COAST LEAGUE
By THE ASSOCIATED PRESS

	W	L	Pct.	G.B.
San Diego	49	32	.605	—
Salt Lake City	47	34	.580	2
Tacoma	43	38	.531	6
Hawaii	42	40	.512	7½
Portland	43	43	.500	8½
Seattle	39	40	.494	9
Vancouver	34	45	.430	14
Spokane	27	52	.342	21

Thursday's Results

Portland 5, Salt Lake City 4 (11 innings)
Vancouver 3, Spokane 2
Tacoma 2, Hawaii 1 (10 innings)
(Only games scheduled)

Friday's Schedule

Vancouver at Seattle, 8 p.m.,
San Diego at Salt Lake, 8 p.m. MST.
Spokane at Portland, 7:30 p.m., PDT.
Tacoma at Hawaii

American League

	W.	L.	Pct.	G.B.
Los Angeles	45	34	.570	—
Cleveland	45	34	.570	—
New York	43	33	.566	½
Minnesota	45	38	.542	2
Baltimore	41	40	.506	5
Detroit	40	39	.506	5
Chicago	41	43	.488	6½
Boston	37	43	.463	8½
Kansas City	37	45	.451	9½
Washington	26	51	.338	18

Thursday's Results

Cleveland 7, Detroit 6
Baltimore 5, Chicago 4
Only games scheduled

Saturday's Games

New York at Minnesota
Baltimore at Detroit
Chicago at Cleveland
Washington at Kansas City (N)
Boston at Los Angeles (N)

National League

	W.	L.	Pct.	G.B.
Los Angeles	57	29	.663	—
San Francisco	55	30	.647	1½
Pittsburgh	50	32	.610	5
St. Louis	45	36	.556	9½
Cincinnati	43	35	.551	10
Milwaukee	40	41	.494	14½
Philadelphia	34	47	.420	20½
Houston	32	46	.410	21
Chicago	30	54	.357	26
New York	21	57	.269	32

Thursday's Results

Los Angeles 11, San Francisco 3
Pittsburgh 5, Philadelphia 0
Only games scheduled

Saturday's Games

St. Louis at New York (2)
Philadelphia at Pittsburgh
Houston at Cincinnati
Milwaukee at Chicago
Los Angeles at San Francisco

Fight Results

MIAMI, Fla.—Al Owens, 181½, Miami, stopped Aaron Beasley, 183, Miami, 7.

Dodgers display bat muscles in 11-3 romp

By JIM HACKLEMAN
Associated Press Sports Writer

It's their usual style to dazzle the National League opposition with speed and footwork. But for a change of pace, the streaking Los Angeles Dodgers can slug away with a heavyweight punch.

They rolled to an 11-3 romp Thursday in the opener of the four-game series at San Francisco to boost their lead over the Giants to a game and a half.

DON DRYSDALE, Dodger speedballer, quelled the Giant batters on eight hits and won his 15th. Tommy Davis, Frank Howard, Ron Fairly and Willie Davis counted four homers among their total of nine hits.

In the NL's only other game, Alvin McBean threw a six-hitter as Pittsburgh blanked Philadelphia 5-0.

IN THE AMERICAN League, Cleveland edged Detroit 7-6 and moved into a first-place tie with Los Angeles. Baltimore rallied for a 5-4 decision over Chicago in the only other game played.

The Dodgers clipped left-hander Mike McCormick for their four homers and six of their runs in the first five innings, then continued the rout against relievers Jim Duffalo and Don Larsen.

Fairly started the long range blasting with his homer in the second. In the third Willie Davis connected for No. 13.

TOMMY DAVIS hit his 15th homer in the fifth, and Howard promptly followed with his 10th.

Drysdale struck out eight and walked just one. His chief troublemaker, as usual, was Willie McCovey, who homered and singled.

Wills had two steals, giving him 46 for the season.

The Pirates rapped Jim Owens for all five of their runs in the first two innings. Dick Groat got his first homer of the year.

McBean, now 8-5, doled out six singles and one walk.

Sports in brief

By THE ASSOCIATED PRESS

TENNIS

WIMBLEDON, England — Mrs. Karen Hantze Susman, 19-year-old from San Antonio, Tex., won her way into the final of the Wimbledon Tournament, along with Mrs. Vera Sukova of Czechoslovakia, by defeating Ann Haydon, Britain, 8-6, 6-1.

GOLF

FLINT, Mich. — Art Wall Jr. and Ken Still shared the first round lead in the Flint Open with 69's.

ROWING

HENLEY, ON-THAMES, Eng. —The University of Pennsylvania crew reached the Grand Challenge Cup semifinals, but Yale was eliminated by a crew from Italy.

RACING

INGLEWOOD, Calif. — Top Caliber ($90.60) won the Arrowhead purse at Hollywood Park, getting up in the last few strides to nip Brabanza by a neck.

Major League Stars
By THE ASSOCIATED PRESS

BATTING—Rocky Colavito, Tigers, became second player this season to hit three homers, driving in five runs with homers in fourth, fifth and seventh innings of 7-6 loss to Cleveland.

PITCHING — Al McBean, Pirates, limited Philadelphia to six hits, all singles, struck out five and walked only one for 5-0 victory.

Blue Angels gain top spot in Evergreen

The Blue Angels took over the top spot in the Women's Evergreen League Sunday by dropping the Seattle Optimists 4 to 0, and 4 to 3 at White Center.

Cathy Benedetto got credit for both wins as she hurled a two-hit shutout in the opener and came back in relief in the second inning of the nightcap to stop a Seattle rally, and along with Barb Bell and Cherry Hart, led the Port Angeles nine at the plate.

The Angels, still plagued with injuries sustained in the grueling British Columbia tournament, played fine defensive ball, committing only two errors in the doubleheader.

With only 10 players on the roster, and with four girls on the semi-disabled list the Angels have signed two additional players from their own district, Myrtle Pierce of Bremerton, and Swede Helstrom, of Poulsbo.

For the Optimists, Jo Sundquist, Lee Johannes and Jean Neuser were the defensive standouts.

LINE SCORE		RHE
Port Angeles	001 002 1—4	5 0
Seattle	000 000 0—0	2 5

Port Angeles — Cathy Benedetto and Sharon Louck.

Seattle — Jo Sundquist and Lee Johannes.

		RHE
Port Angeles	110 020 0—4	9 2
Seattle	220 001 0—3	4 3

Port Angeles — Sharon Elofson, Cathy Benedetto (2) and Sharon Loukc.

Seattle — Lulu Flanagan, Jo Sundquist (2), and Lee Johannes.

Women's Evergreen League Standings

	W	L	Pct.
Port Angeles	9	1	.900
Seattle	7	3	.700
Centralia	4	4	.500
Astoria	0	6	.000
Olympia	0	6	.000

Dallas Cowboys open pro football training

NEW YORK (AP)—The Dallas Cowboys become the first National Football League team to open its training camp when they go to work Friday, July 13 at Northern Michigan College, Marquette, Mich.

Three more clubs open July 15 and all 14 will be in operation by the time Detroit reports July 24.

Dallas is one of three clubs which has switched training sites. The Cowboys moved from St. Olaf College, Northfield, Minn. to Marquette, Mich. The Los Angeles Rams move from Redlands, Calif., to Chapman College, Orange, Calif., and the Pittsburgh Steelers shift from Slippery Rock, Pa. to West Liberty, W.Va.

The champion Green Bay Packers meet the College All-Stars Aug. 3 at Chicago. All the other teams will start exhibition play on the weekend of Aug. 10-11. The full pre-season schedule of 36 games runs through the second week of September with the regular season opening Sept. 16.

BIMINI, Bahamas — Yama Bahama, 159, New York, outpointed Jimmy Mack, 152, Augusta, Ga., 10.

Big race set for Hollywood

By ORLO ROBERTSON
Associated Press Sports Writer

The big race on the American turf Saturday is at Hollywood Park, where Fred W. Hooper's much traveled Admiral's Voyage heads a field of eight 3-year olds in the 1¼ miles of the $100,000-added Hollywood Derby.

Since leaving California early in the spring the Admiral has raced successfully in Louisiana, Florida, Kentucky, New York, New Jersey and Maryland. In 12 starts this year the son of Crafty Admiral has been out of the money only twice while earning $211,842.

His four triumphs include victories in the Los Feliz and San Miguel Stakes at Santa Anita, the Louisiana Derby at New Orleans and the Wood Memorial at Aqueduct. In his last start, June 9, he lost the rich Belmont Stakes by a nose to Jaipur.

With Braulio Baeza in the saddle, the Hooper colt figures to be the outstanding favorite to whip such rivals as the C. R. Mac Stable's Black Sheep, Mr. and Mrs. L. C. Sternberger's Doc Jocoy and Ralph Lowe's Drill Site. He'll carry top weight of 126 pounds.

Nicklaus leery of game; Palmer favored

By JOHN FARROW

TROON, Scotland, (AP)—Jack Nicklaus, United States Open Champion, today talked about his worries that he might not even qualify for the British Open Golf Championship starting Monday—"because of some bugs in my game."

Nicklaus, of Tucson, Ariz., is among the favorites in the field of about 250 golfers from 19 countries entered for the championship.

Arnold Palmer of Latrobe, Pa., who won the title last year, is the betting favorite at 2-1. Nicklaus and Gary Player of South Africa, winner in 1959, are joint second favorites at 11-2.

"Some of my iron shots have been 15 feet off target to the right and this kinda bugs me," the 22-year-old Nicklaus said.

"But I have had my clubs adjusted and I'm hoping things are going to get sorted out quickly.

"I played a round late yesterday afternoon with the adjusted clubs and had a 68. That's the best I've done here."

Nicklaus played with Palmer, Player and Phil Rodgers of La Jolla, Calif. They practiced over the 6,738 yard par 37-35—72 Lochgreen course—one of the two qualifying layouts.

Palmer and Rodgers defeated Player and Nicklaus 2 and 1. Palmer, Rodgers and Player all shot 70s.

Qualifying rounds will be played over the Troon championship links and secondary course of Lochgreen Monday and Tuesday.

A maximum of 120 low scorers will advance to Wednesday's play. The field will be cut to a maximum of 50 for the final two rounds Friday.

MOTORCYCLE
Scrambles Event
Sunday, July 8
1:30 p.m.
Time Trials At 12 Noon
THRILLS — SPILLS
Follow Signs—East Bank of Morse Creek
FREE PARKING
Admission $1.00 Children Under 12 Free (With Parents)

Watch Paper For Vic's
FAREWELL PARTY
July 13 and 14
At Carlsborg Tavern

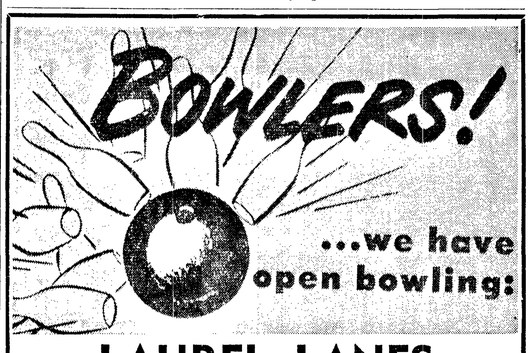

LAUREL LANES
8th and Laurel
Come One . . . Come All! There's Plenty of Room for Plenty of Fun!
Make Up A Party . . . Bring The Family! All Modern Equipment. Courteous Service. Enjoy A Tasty Snack Or A Steak At BRUNO'S, Phone GL 7-5858.
OPEN PLAY
SUNDAY—7 p.m.:
Match Between Port Angeles Bowl and Laurel Lanes

CLASSIFIED AD RATES AND INFORMATION

Days	Per Line
1	50c
2	32c
3	26c
4	21c
5	17c
6-11	15c
12	14c
Monthly	10c

Special Delivery

If you live inside the city and your Evening News is not delivered by 5:00 p.m., telephone GL 2-2345 between 5:00 and 5:30 p.m. for special delivery service.

Cards of thanks and memorials —25c per line per day. Two lines or $1:00 minimum charge for any ad. Add 20c per ad when not paid on first day of publication. Ads accepted by telephone from Clallam and Jefferson Counties 50c service charge for blind ads.

ATTENTION

If your ad appears incorrectly notify us immediately. We accept the responsibility for one incorrect insertion only. We reserve the right to revise or reject any advertisement.

Classified deadline is 3:30 the day previous to publication. Saturday closing time is 12 noon.

Subscriptions

By carrier or motor route, $1.50 per month.

Mail rates, paid in advance to addresses not on Evening News daily routes in Clallam and Jefferson Counties — One year $12, six months $7, three months $4. Elsewhere in U.S.A. and territories—One year $15, six months $8.50. For periods less than above $1.50 per month.

For Classified Dial GL 2-2345

Professional Service Director

AUTO RENTALS
Autos, trucks and trailers. Save half. Larry Winters Storage Garage. 107 E. Front. GL 7-3585.

AUTO SERVICE
Front end alignment and wheel balancing. Green Brothers, Signal Service.

BICYCLES
Buy American. Buy Schwinn Bikes. Sales Service. Accessories. Al's Cycle Shop. GL 7-6383.

BULLDOZING
Excavating, earth moving, land clearing. Free estimates. GL 7-8746. Carl Konopaski.

DIESEL SERVICE
Tower Service. Authorized Cummins Diesel Sales and Service, 1st and Francis.

ELECTRICAL WORK
Olympic Electrical Co. for your electrical supplies, repairs and engineering. GL 7-5303 days, GL 7-7519 nights.

EXCAVATING
For excavating basements, sewers, waterlines, crane, shovel, back hoe, dragline, clam and piledriving, cranelifts up to 25 ton. Bulldozing, grading, call Ed Solleder, GL 7-8208 after 6 p.m. Bonded. Job will be done right.

GUNSMITHING
Katz's Gun Shop, Sequim. Gunsmithing, shooters' supplies.

LAWN MOWERS SHARPENED
Motor tune-up and overhaul. Pickup and delivery. Al's Cycle Shop. GL 7-6383.

LOCKSMITHING
We open anything from a walnut to ? Keys made while you wait. Woodies, 315 E. 1st. GL 7-3488.

OFFICE MACHINES
Adding machines. Calculators and Typewriters. Sales and Service. Olympic Stationers, GL 7-6111.

PAINTING
Interior, exterior decorating, estimates, GL 7-5556. GL 7-3301.

PLUMBING
Caven Plumbing and Heating, 116 West 8th Street. GL 2-2343. Plumbing, heating and service.

RADIO & TV
Stereo specialist: Tom's TV and Radio Service, 526 E. 1st. GL 7-3322 - GL 7-6565.

SAW FILING
Band, hand and circular saws filed; lawn mowers sharpened, precision equipment used. Acme Saw Shop, 128 E. 8th.

VACUUM CLEANERS
Hoover sales and service. All models, all parts. Angeles Furniture Co. GL 7-3171.

ELECTROLUX — O'Neal, 809 E. 8th. GL 7-5914. Repairs.

Real Estate For Sale

New 3 bedroom house in Sequim, 1 block from schools. 139 Alder. Elmer Sturdivant.

6 acres, 4 bedrooms, fireplace, shop, garage, creek, ideal family home, 10 miles East, near straits, $16,900. GL 2-2532. Sequim, MU 3-4486.

Newer 3 bedroom house, 2 lots, fireplace, attached garage. View. 1124 W. 5th. GL 7-4731.

On Lake Sutherland. Modern 2 bedroom cabin, electric heat, also building lots. GL 7-6450 or GL 7-4971.

New 3 bedrooms, near Stevens School. GL 7-5021.

Real Estate For Sale — Real Estate For Sale

FULLY FURNISHED. 3 bedroom home on one floor, good location. Owner transferred. COMPLETE BARGAIN PRICE. $5,000. Half cash and contract.

NO STEPS — NO STAIRS. A rambler 3 bedrooms, large living room with fireplace, spacious dining room, delightful kitchen with connecting utility room, good shop and garage. $11,750.

COZY is the word for this comfortable small home — IDEAL for a single person or childless couple. Living room, kitchen and bedroom and a garage. Good close in location. $1,600.

A GOOD INVESTMENT PROPERTY. Located two blocks from city center. Six unit APARTMENT. All are rented and past experience has been good. If you are interested in making a good investment come in and get all of the details.

H. H. VAN BROCKLIN, Realtor
126 West First Street
Dial 457-5641 — After 5 Ed Fitzgerald - 457-7344

ALDWELL AND WENNER CO.
Office: GL 7-3388 — 105½ North Laurel

HERE IS REAL COUNTRY LIVING: LOVELY 3 BEDROOM HOME, 1½ BATHS, FIREPLACE, WALL TO WALL CARPET, ELECTRIC HEAT, LARGE GARAGE ON 12 ACRES. ALSO BARN AND SHOP. ONLY $18,500 — 4 MILES OUT OF TOWN.

COUNTRY ESTATE WITH A BEAUTIFUL 3 BEDROOM HOME AND UNSURPASSED WATER AND MOUNTAIN VIEW. CALL US FOR DETAILS.

COMFORTABLE 3 BEDROOM HOME, CLOSE TO HIGH SCHOOL. GARAGE AND CARPORT. WILL FHA. $12,900.

LES NEGSTAD, GL 2-2304 — BILL WENNER, GL 7-3562
ASTRID FREDRIKSEN ..... GL 7-6321

BY OWNER

Newer 4 bedroom furnished. 1½ tile baths, formica kitchen, cupboards galore, hardwood floors, fireplace, 2 car garage. Full price only $13,500.

GL 7-7721

2 bedroom, needs some work, $4.150. Cash trade or terms. 813 Georgiana. GL 7-8825.

Leonard Realty
125 East 8th — GL 7-3303

JEFFERSON SCHOOL DIST. Beautiful 3 bedroom home, ultra modern with nice things you have always wanted. For only . . . $13,800. FHA Terms.

2½ ACRE BUILDING SITE. Sweeping view of mountains. Close in . . . $850. Terms.

CLOSE TO Churches, Schools, Shopping and town. 3 bedrooms, fenced lot, paved street. Assessments paid. FHA appraised $10,500 — $350 down. Don't pass this one up. SEE TODAY.

In the evenings phone
Gladys Wallgren ..... GL 7-6038
Gene Dansereau ..... GL 7-6740
Norman Leonard ..... GL 7-3303

Waterfront property, Lyre River end of Lake Crescent, Box 275, Evening News.

2 bedroom, 2 lots, garage, electric heat. $6,500. GL 2-2227.

L. O. Madison Realtor
821 E. First St.

MOVE RIGHT IN—
2 bedrooms, east side, price $5,200. $350 down at $50 per month.

NEW FHA APPRAISALS:
Two bedroom stucco house, fireplace, full basement on two of the best view lots in town. FHA appraised price $10,500.00.

Above Boulevard three bedroom newer home, two fireplaces, full daylight basement, excellent view, large lot. $17,900.

L. O. Madison Realty Company
Office phone ..... GL 7-8593
Ed Ryan ..... GL 7-4860
Joan Estes ..... GL 7-5458

800' waterfront, by owner, sloping bluff, highway frontage, between West Twin River and Pillar Point, $20 foot, all or half. MU 3-4478, Sequim.

3 bedroom view home, also 24 acres, Mt. Pleasant. GL 7-9584.

Older 4 bedroom home on Pine Hill, 4 lots, $9,250. GL 7-5218 for appointment.

Or trade, equity in a 2 bedroom home with view for a larger home in the Junior High or Senior High district. GL 7-7540.

Price Reduced. Duplex. Well built 3 bedroom units. Easy low cost financing. GL 7-4744.

4½ acres, daylite basement, and a log cabin, good view, 4 miles south of 101 on Mt. Pleasant Rd.

Cherry Hill 2 bedroom home, carport, storage area, 2 lots. By appointment. GL 7-9514.

Electric heat, den, 3-bedroom, close to schools and bus. GL 7-6947.

60 acres, uncleared, year around running stream, $10,000. MU 3-4272, Sequim.

3 bedrm., fireplace, elec. heat. 321 W. Forrest. GL 7-9130.

Carroll Realty
103 West Front. — GL 7-4600

Six miles from City Center, 10 cleared acres, small barn and out-buildings, 5 bedroom home . . . $11,500.

Immaculate, 2 bedroom, view home, electric hot water baseboard heat, wall to wall carpeting, stove, refrigerator and drapes. $9,850. $1,500 down, $60 per month.

Evenings Call
Opal McLaughlin .....GL 7-3175
Esther Mennie .....GL 7-3909
Robert Schrader .....GL 7-9268
Sequim Branch:
Office .....MU 3-5673

3 lake lots, part. develop. Lake Sutherland. Terms. GL 7-3595.

Wonderful Mountain View. Modern three bedroom, loads of closet space, fenced yard. 729 W. 6th. GL 2-2135.

Immediate possession. 2 bedrooms, electric heat, modern and convenient kitchen, wired for washer-dryer, new plumbing fixtures, attractive interior. Open for inspection Sunday, 505 E. 6th St. or call for an appointment. GL 7-3655.

165 ft. frontage on Lake Crescent. Will accept real estate in trade. GL 7-6250 or GL 7-6350 after 6.

4 1-bedroom apts., fully furnished, newly redecorated. Will accept suitable real estate in trade for equity. GL 7-6250 or GL 7-6350.

40 acres on Sol Duc, 3 bedrooms, full besament, good water, electricity, 5 acres clear in hay, some hemlock. Mrs. John P. Kilmer, Forks, Frontier 4-2903.

Lovely older home, corner lot, electric fireplace, electric heat, center of town. $9,000. GL 7-7233.

Some Large Family
NEEDS THIS ONE

4 bedroom home with 1½ baths, located on dead end street on Upper Cherry Hill. Full basement,, nice yard. Sale price $14,900, or FHA Appraisal. Immediate occupancy.

Buzard Realty
GL 7-9011

101 Houses For Rent

Three bedroom home on Fairmount Ave. Wired for 220, stoves and garage. $60. GL 7-3187.

Clean two bedroom house. 1021 East Front.

3 bedroom house, big living room and kitchen, garage. GL 2-2284. 1221 So. Chase.

One bedroom furnished house. GL 7-9218.

3 bedroom house. Phone GL 7-4043. $60.

Unfurnished 1 bedroom duplex, garage, heat, hot and cold water, sanitation, etc. included in rent, also modern laundry facil. 204 W. 5th. GL 7-3722.

Small, clean, 2 bedroom. Electricity and oil stove. Adults preferred. GL 7-7192.

1 bedroom furnished house, newly decorated. 221 N. Chambers.

Small unfurnished 2 bedroom, close in. GL 7-9525 after 5.

2 bdrm. house, Mount Pleasant District. $50. GL 7-8029.

Large 4 bedroom house. 321 W. 15th. Write Evening News, Box 800.

Small 2 bedroom unfurn. cottage, 221 W. 10th. GL 7-5407.

1 bedroom, on alley, $35. GL 7-6452.

1 bedroom, furnished or unfurnished, couple only, electric heat. $65. GL 7-6452.

2 bedroom duplex, refrigerator, range. References required. GL 7-3195.

2 bedroom, unfurnished, oil heater, garage. GL 7-5801.

102 Apt. for Rent

Furnished apartment. 220 S. Oak. GL 7-4354.

Furnished 1 bedroom, no smoker or drinker wanted. GL 7-7428.

Redecorated, furnished, Valley Apts., 4th & Valley. GL 7-4078.

Downtown convenience: 2 bedroom nicely furnished apt., newly decorated, large closets, electric heat, sun porch, washer and dryer. GL 7-6181.

104 Rooms For Rent

Light housekeeping rooms, close in. GL 7-7405.

Bedroom, single man, $7 a week. 121 E. 2nd. GL 7-6720.

OUTLOOK INN. 138 W. 2nd. GL 7-3655.

107 Wanted To Rent

3 or 4 bedroom house in or near town. Coast Guard family. Contact Paul Shedlosky at Audett Hotel or Air Station.

3 or 4 bedrooms. Can pay to $60 month. GL 7-8744.

Furnished 2 or 3 bdrm. house or apt. Immediately. GL 7-8138.

108 For Rent

Frozen Food Lockers, Pacific Refrigeration, 1st and Albert.

109 For Lease

Bay, river or highway frontage, trailer site leases, $10 month. Sequim Swap Shop.

110 Equipment For Rent

Typewriters and adding machine rentals. Olympic Stationers.

Rug cleaning, floor polishers, sanders, sprayers, large and small, wall paper steamer. Johnson and Bork.

Paint sprayers, floor sanders and polishers, hand sanders, exterior house sanders, linoleum rollers. Angeles Color Center.

125 For Sale

2 registered Aberdeen Angus cows, $175.00 each. Bull calf, 6 mo. old, eligible for registry, good herd, sire Prospect $150. Also some heifer calves. Don J. Smith, GL 7-7155.

Warehouse FURNITURE SALES
(Next Door to Kaufman-Miller)

New Merchandise
Many comfortable occasional chairs, each $19.95
TV recliner chair $59.95
Comfortable beige daveno $59.95
Hide-A-Bed, heavy cover, foam cushions $179.50
Bookcase bed, double dresser $98.00
Mattress and box spring, top quality $78.00
Aluminum folding web chair $3.88
Folding chaise lounge $9.95
Bedspread special $5.00
Kitchen utility table $7.00
9 x 12 braided or plain rugs $29.95
Oval, runner, and sample rugs. Reduced to Half Price.

USED
Console TV $10.00
Chest of drawers $16.95
Dresser with mirror $19.95
Full size bed $9.95
Davenport and chair $69.95
Bed daveno $9.95
Kitchen table $7.95
3-piece bedroom set $49.95
Walnut desk $9.95
Oil stove $10.00

KAUFMAN-MILLER CO.
123 E. First — GL 2-2355

THIS WEEK'S SPECIAL
$55.00 per thousand. 1 x 8 and 1 x 10 R/L Cedar Shiplap S1S
Sling Loads
CARLSBORG LUMBER CO.
Carlsborg, Wash.

Fir slabwood, cut any length, full z cord load: $18, Port Angeles; $15 Sequim and Carlsborg. Shavings and sawdust. Bob's Fuel Co., Chimacum. 701-J-2 Port Townsend.

Continuing CLEAN SWEEP at PEOPLE'S APPLIANCE CENTER

G.E. 17" Console TV. Shop tested. Was $55.00. NOW $37.00
TAPPAN gas range, 4 burner with clock and timer. Was $45.00. NOW $10.00
TAPPAN 30" electric range, light and clock. Deluxe model with look-in oven, etc. Was $99.00. NOW $73.00
YOUNGSTOWN sink and dishwasher with spray attachment. Was $125.00. NOW $65.00

PEOPLES STORE
1st and Oak — GL 7-4431

Barbed wire, 2.5 12½ gauge $7.99 per spool. 3 tab roofing, $8.34 per sq. Dawley's, Sequim, MU 3-5562.

Carlsborg planer ends and slabwood. GL 7-7350.

Zenith console TV, large screen. $40.00. McCrorie-Thompson.

Gooseberries. Taking orders for Cascade & Logans. GL 2-2759.

Or trade '59 matchless 500CC single motorcycle. Excellent condition. GL 7-5337.

Furniture: Living, dining and bedroom, complete. All for $29.00 per month. All in good condition. The Warehouse, GL 7-7022.

Who says people don't read the small inexpensive want ads. You are.

G.E. refrigerator, 10 cu. ft., $60. McCrorie-Thompson.

Nothing down, take over small monthly payments on 23" Zenith console TV. McCrorie-Thompson.

Or trade for hay, custom Leddy saddle, healthy horses. GL 2-2566 after 6.

125 For Sale

Big Chief Fruit Market

Peaches, sweet, juicy..... lb. 12c
Apples, Winesaps .....4 lbs. 49c
Oranges .....5 lbs. 49c
Cantaloupes, vine ripe . 6 for 95c
Tomatoes, firm ripe basket 49c
Strawberries, large, local 4 baskets 98c
Eggs, large, ranch .....doz. 48c
Also watermelons, cherries, grapes, plums, bananas, fuchsia baskets.

Open 9 a.m. to 9 p.m. including Sunday

Strawberries, U-pick, bring containers. Wallace W. 16th.

Kenmore automatic washer. $50. McCrorie-Thompson.

Westinghouse 30" range, like new; Westinghouse 11 cu. ft. refrigerator, like new; davenport, chair, matching ottoman, 2 reclining chairs, coffee table, boy's 26" bicycle, 6 months old. Must be sold this week. GL 7-7172.

Spartan 21" console TV, new picture tube. $88.00. McCrorie-Thompson.

Philco refrigerator with cross-top freezer. Good condition. GL 7-4385 after 5.

Dinette table, 42x29½ in. Extra leaf, 4 chairs. GL 7-3564.

Piano, remodeled upright, modern lines, reconditioned last fall. Lawn mower motor. Girls' clothing, size 8 and 10. GL 2-2135.

Glass pack mufflers from $5.49; brake shoes, $8.50 complete set. Outside white paint $3.25 gal. No drip latex $3.49 gal., all colors. Nebert Brothers, 1st and Liberty

Coldspot refrigerator, cross-the-top freezer. $75.00. McCrorie-Thompson.

Used refrigerators, $35.00 up. Tommy Thompson. GL 7-8878.

Strawberries, you pick: bring own containers, 10c a lb. Mrs. B. C. Robbins, MU 3-5052, Sequim.

Westinghouse electric range. $48.00. McCrorie-Thompson.

Hollywood bed, pink formal, size 12; party dress, size 7; ironing board, occasional chair, draw table, and portable radio. GL 7-7994. See at 323 E. 10th. Write Evening News Box 350.

PenPly share. P.O. Box 944, Port Angeles.

21" Silvertone phonograph, TV, combination. Blond console. Like new. $88.00. McCrorie-Thompson.

80 acres timber: Hemlock, spruce, cedar. Western Clallam County. GL 7-7957.

Singer upright vacuum, light, new brushes, retractable cord, $23. GL 7-5308.

Airplane, Cessna 120, radio, lights, like new. GL 7-6530.

G.E. 24" electric stove, $75. Good condition. GL 7-3127.

ELECTROLUX SALES and Repair, 212 W. 8th. GL 7-4860.

16" fir slabwood, 2 cords $13.50. Sawdust, $7.00 load. Also planer shavings. GL 7-6680.

Go-cart: "Caper Kart" twin McCulloch MC 6s, ready to race. $225. GL 7-6286.

G.E. best quality quick recovery 52-gal. water heaters. Only $79. Pacific Refrigeration.

F. F. A. sprinkler pipe trailer. MU 3-5539, Sequim.

126 Household Furniture

The BEST APPLIANCES

WHIRLPOOL matched set. Automatic washer and dryer. VERY GOOD $150.00

Apartment-size 3-burner electric range. Tops $59.00

JUST LIKE NEW: G. E. 40" electric range, Deluxe model, double oven. All automatic. Has everything even built-in heated salt and pepper shakers. Only $125.00

G.E. Deluxe automatic clothes dryer. Real Good $60.00

KENMORE Automatic washer with suds saver, water temperature and level control. Excellent $69.00

BEAUTIFUL ADMIRAL refrigerator, cross-the-top freezer. Couldn't tell it from new. A new refrigerator at a used price of $150.00

M.W. large family size refrigerator $60.00

M.W. wringer washer with pump. Like new $85.00

PACIFIC Refrigeration
600 East 1st. — GL 7-6202

128 Boats - Marine Supplies

12' galvanized boat, round bottom, 2" steel keel, $50. GL 7-7411. 210 E. 6th.

14' Dandy, cedar strip, excellent condition. 1239 W. 6th. $125.

14' Ski Boat with trailer and 40 hp. motor. GL 7-6551 or GL 7-4860.

14 ft. Sportscraft boat, trailer and two motors. Call GL 7-4214 or see at 1004 W. 16th St.

15 ft. boat, motor and trailer, '62 license. GL 7-4775.

19' roomy inboard. Grey, enclosed marine head, fine family boat. $850. Port Townsend, 1568.

16 ft. boat trailer, with lights and winch. GL 7-9869.

129 Trailers For Sale

'61 15' El Camino (double tanks), $1,145. GL 7-8312.

'58 Nashua, 8x45, 2 bedroom, wall to wall carpet, washer, tile bath. $3,000. GL 7-7718.

43' Spartan Mobilehome, good condition, 2 bedrooms, tub and shower, smaller trailer in trade. GL 7-5776, evenings.

10 x 50 New Moon Trailer or trade equity for smaller trailer. GL 7-3531.

130 Livestock For Sale

4 2-year-old bred heifers. GL 7-6339.

Banty chickens, 25c each. GL 7-6425.

5 Angus steers, 16 months old. MU 3-4487, Sequim.

Beautiful pinto mare. Days, GL 7-6320, after 6, GL 2-2430.

Fresh Holstein heifers. GL 7-4048.

At stud: Registered Arabian, $35. GL 2-2566 after 6 p.m.

Or trade: Broke and unbroke saddle horses, stud service. MU 3-5717, Sequim.

At Stud: Appaloosa stallion Rakush II, No. 2284, standing to approved mares. GL 7-8234 or GL 2-2793.

131 Pets For Sale

Chihuahua puppy. MU 2-5312.

German Shepherd, adult females, 2 month pups; 2 Labrador yearlings, 1 golden, 1 black; milk goats, kids, ram and 6 young registerable Cheviot ewes in first lambing. Roy Schoenrock, Jefferson-Clallam County line, 5/8 mi. north of 101.

150 Wanted

Blacksmith's anvil, prefer medium size. GL 7-8058.

1½ ton Flatbed Truck, older model. GL 7-8878.

To purchase: 3 bedroom home Jefferson School district, for my family, will pay cash. Gene Dansereau Jr., Real Estate Broker, GL 7-6740.

"WE BUY FOR CASH"
Used furniture and appliances, 1 piece or complete houseful.
"THE IMPERIAL"
209 West 1st. — GL 7-9031

The Salvation Army needs clothing, furniture, dishes, etc. Please call GL 7-6282 or bring to The Thrift Store, 135 W. Front.

We buy misc. articles. Brown's Second Hand. 7-7169, nights GL 7-4363.

150 Wanted

Wanted — Companion for sea cruising. Leaving Victoria for 'Frisco, Hawaii, Tahiti, Tonga, etc Must have references, celestial navigation and able to maintain own keep. B. Chalmers, 12 Erie St., Victoria, Canada (Fisherman's Wharf).

151 Work Wanted

University graduate desires responsible position. Experience in shorthand and office management. GL 7-8138.

Work for TD18 Caterpillar, anywhere and any kind. 564-W, Port Townsend.

Capable girl, 15, can baby sit, mothers helper, what-have-you? GL 7-3167.

Commercial skin and scuba diver. GL 7-8774 or GL 7-4574.

Painting, inside, out. Estimates. Carpenter repair. GL 7-7733.

Will trim, top or remove shade trees of any size. GL 7-6755.

WILL CARE FOR CHILDREN. GL 7-4201.

Saw filing, lawnmower sharpening. 511 East 8th. GL 7-4861.

Rotovating, leveling yards and gardens. Lee Hefley. GL 7-5632.

Bulldozing, low rate, 14 years experience. GL 7-8897.

IRONING: Phone GL 7-8170.

Have mower—will travel: 2 boys anxious to work, mow lawns, pile wood, what-have-you? GL 7-3167.

Baby sitting by reliable 9th grade girl. GL 7-5633.

Boy, dependable and anxious to work, age 15. Lawn, yard work or what have you? Days, GL 7-7169, nights GL 7-4363.

176 Lost

Downtown Thursday, ladies' glasses. Return to Eve. News.

Hair clippers, 5th at H. Reward. GL 7-4749.

AD LIBS by Larry Hurb

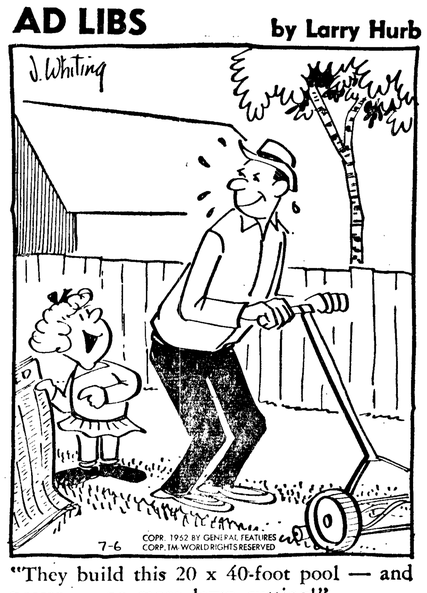

"They build this 20 x 40-foot pool — and presto — no more lawn cutting!"

FRECKLES

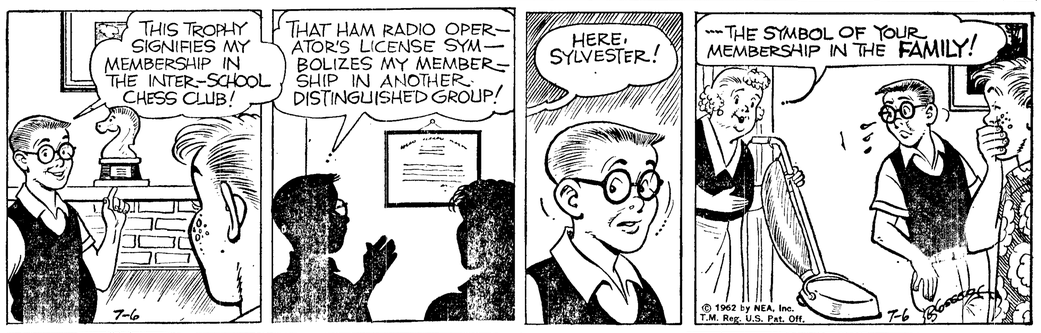

PRISCILLA'S POP

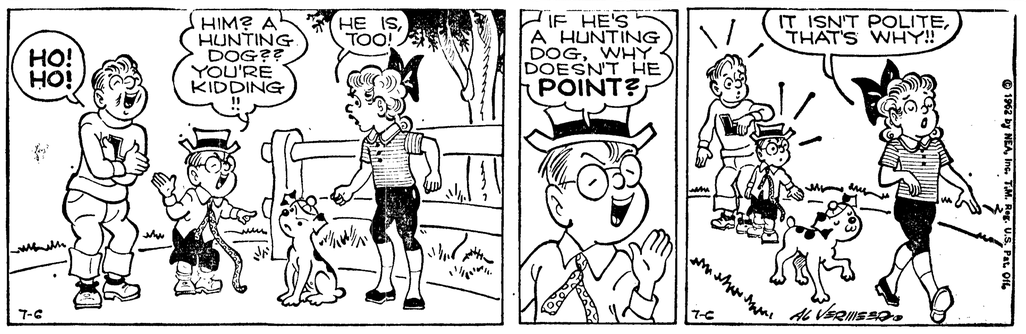

CAPTAIN EASY

ALLEY OOP

S.A.V.E.

DURING- VALIANT ALL STAR VALUE DAYS

ON ALL 1962 VALIANTS

IN STOCK

4 Door Sedan
2 Door Sedan
Station Wagons
Signet Hardtops

Check On The Sale Price While The Selection Is Good

(Example)

1962 VALIANT V-100 2 Door Sedan

Ready To Drive Away.

SALE PRICE $2,025

LANNOYE MOTORS

230 East First GL 7-4406

$ $ $ $

EVERY CAR PRICED TO GO!

NOW IS THE TIME TO SAVE

⅓ DOWN BUYS ANY CAR ON OUR LOT

1960 FORD FAIRLANE 500, V-8. Clean as a pin	$1,749
1957 OLDMOBILE Super 88 Full Price	1,245
1957 FORD V-8 Full Price	895

1961 INTERNATIONAL SCOUT
4 wheel drive, low mileage
$1,675

1954 PONTIAC Star Chief	$399
1953 FORD 4 door, Automatic	$198
1955 CHEVROLET Wagon, V-8, Clean	$695
1953 PLYMOUTH 4 door	$222
1953 DESOTO 4 door	$233
1952 PONTIAC 4 door	$139
1951 BUICK	$148
1951 DODGE 2 door	$149
1951 CHRYSLER	$119
1950 CADILLAC	$159
1950 BUICK	$ 99

"Your Downtown Dealer"
(Across from Cornell Automotive Parts)

ROBERTSON & GRAY

220 W. 1st. GL 7-4901

ANDERSON Ford Co.

Is Happy To ANNOUNCE

The Addition of Bob Wheeler To Our Sales Staff

HERE Is a Bob Wheeler INTRODUCTORY

SPECIAL SALE

1959 FORD GALAXIE 2 door Hardtop, radio, heater, power steering, Cruis-O-Matic, white wall tires, black and coral finish	$1,895
1959 FORD GALAXIE 4 door Hardtop, radio, heater, power steering, power brakes, Cruis-O-Matic, one owner and Corinthian white finish	$1,895
1959 FORD GALAXIE 4 door sedan, radio, heater, straight stick, white with beautiful brown interior	$1,695
1959 FORD FAIRLANE 500 4 door, radio, heater, power steering, Ford-O-Matic, blue and white finish	$1,595

BOB'S SPECIAL for MECHANICS

1956 BUICK 4 door Station Wagon, radio, heater, Dynaflow, the body is A-1. Real clean. Trans. is good. Needs some motor work. Book Price $655. Our Price $350

1st and Lincoln GL 7-3333

Phone Bob evenings at GL 7-7193

For Best Results Read and Use Evening News

Dial GL 2-2345 Now

CLASSIFIED DISPLAY CLASSIFIED DISPLAY

The Warehouse

THAT'S WHERE FOLKS ARE REALLY SAVING MONEY AND FINDING GOOD SECOND HAND FURNITURE VALUES

LIGHT BLUE bed daveno and matching club chair	$49.95
NICE platform rocker, with ottoman. Tops	$39.95
MODERN 3-cushion davenport and matching chair. Excellent	$147.00
Occasional chairs of all types. As low as	$9.77
Dining table, drop leaf style and 4 chairs	$14.77
Round Oak Table, pedestal type	$24.77
WALNUT dining table, 4 leaves, 4 chairs and buffet	$59.95
BEAUTIFUL mahogany double bed, mattress and springs	$64.77
LARGE SELECTION of unfinished furniture at LOW, LOW Warehouse prices.	
BLOND OAK bookcase double bed, chest, tilt mirror dresser, mattress and box springs. Like new	$189.77
Single bed with mattress and box spring	$69.95
NEW MAPLE DESK. Slight freight damage	$23.00
Crosley 40" electric range, light, clock, timer and raisable deepwell	$69.95
Goodyear console radio. Plays like a charm	$19.77
NEW 9x12 nylon rugs, rubber backing	$39.95

THE BEST IN VALUES AT THE WAREHOUSE

111 West Front GL 7-7022

Two doors West of Brown's Second Hand

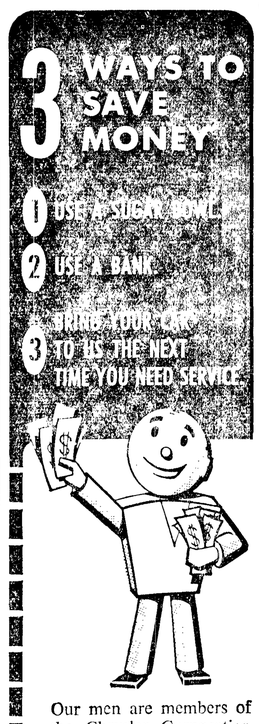

Our men are members of the Chrysler Corporation MASTER TECHNICIANS SERVICE CONFERENCE—a continuous monthly course on technical "know-how" that keeps them up-to-date on the best ways to service your car.

That's why you get the right job done at the right price when you bring your car to us for service.

Come in soon and let us help you save money.

MURRAY MOTORS
302 E. 1st. GL 7-6345

Legal Publication

No. 5620
NOTICE TO CREDITORS

In the Superior Court of the State of Washington for Clallam County.

In the Matter of the Estate of **HAZEL B. BROWN**, Deceased.

The undersigned has been appointed and has qualified as Executrix of the above estate. All persons having claims against said deceased are required to serve the same, duly verified, on said Executrix or her attorney of record, and file the same with the Clerk of said Court, together with proof of such service, within six months after the date of first publication of this notice.

Date of first publication July 6, 1962.

LA NEVA IRENE ROBINSON,
Executrix of said Estate
HOWARD V. DOHERTY,
Attorney for Executrix
Second and Lincoln Streets
Port Angeles, Washington
Pub.: July 6, 13, 20, 1962.

No. 15263
SUMMONS BY PUBLICATION

In the Superior Court of the State of Washington for Clallam County.

DELMAR F. SIMMONS,
Plaintiff,
vs.
MARY SIMMONS,
Defendant.

THE STATE OF WASHINGTON TO THE SAID MARY SIMMONS, Defendant:

You are hereby summoned to appear within sixty days after the date of first publication of this summons, to wit: within sixty days after the 29th day of June, 1962, and defend the above entitled action in the above entitled Court, and answer the Complaint of the Plaintiff, and serve a copy of your answer upon the undersigned attorneys for the Plaintiff, at their office below stated; and in case of your failure so to do, judgment will be rendered against you according to the demands of the Complaint, which has been filed with the Clerk of said Court.

That the object of this action is to obtain a divorce from the Defendant, MARY SIMMONS, upon the grounds of cruel treatment of the Plaintiff by the Defendant and personal indignities rendering his life burdensome.

SEVERYNS & MOFFETT
By TYLER C. MOFFETT
Attorneys for Defendant
Office and Post Office Address:
14 Aldwell Building
Port Angeles Washington
June 29, July 6, 13, 20, 27, Aug. 3, 1962.

155 Salesman Wanted

Local Man needed to sell specialized petroleum products in this area. Married man above 30 preferred. Must have good car. Knowledge of tractors and machinery helpful. Sales experience not necessary. We train if hired. Drawing account when qualified. For personal interview, write qualifications, address and phone number to Bill Nichols, Dept. 7L1, P. O. Box 392, Dallas, Texas.

178 To Give Away

Long and short-haired kittens. GL 7-8051.

179 Money To Loan

HELP FOR FOLKS WHO NEED MONEY. We lend as much as $2500. Enough to pay all your old bills and provide needed extra cash now for vacation, etc. You then have only one small monthly payment to retire our loan. Stop in and chat with Howard, Florence or Margaret about a refinancing loan. Cascade Ind. Loan, 112 N. Laurel St., in Morse Bldg.

180 Mortgages & Contracts

WE LEND on your real estate equity, contract or second mortgage, $20 to $2,500. Cascade Ind. Loan, 112 N. Laurel St. in Morse Bldg.

200 Personals

Tutoring—your home or mine. Sciences, mathematics through college. Fine arts except foreign languages. GL 7-3970.

Superfluous hair removed perm with electrolysis. GL 7-5225.

201 Announcements

Blueberry Hill Burros summer corral. Long Johns Corner. Rides. Bridle trail 25c. Pony carts 30c. Polaroid photos 50c. Open noon daily except Saturday.

Summer hours — Angeles Art Center on Ediz Hook, 10 a.m.-8:00 p.m. daily. Closed Mon.

Alcoholics Anonymous, GL 7-5750, GL 7-4370, or write P.O. Box 462, Port Angeles.

205 Who Does It

Saws, Lawnmowers, sharpened, repaired. Pickup-deliver. Lu's Shop, 1107 Caroline. GL 7-4735.

Foundations — sidewalks, installation and repair. GL 7-4548.

206 Autos For Sale

Let your own mechanic check with real bargain 1960 Falcon Wagon. Only $1,495. R. S. Brown, Sequim, MU 3-4121 or MU 3-5855.

'57 Olds super 88 Holiday Hardtop. Excellent condition. Low mile. Stacy Stone, MU 3-4070.

Or trade for smaller car, 1959 Oldsmobile Wagon, low mileage, perfect cond. GL 7-6626.

'56 Mercury Monterey, full power. GL 7-4013.

'59 Ford pickup, long wheel base. '59 Ford 6 motor. Complete metal canopy to fit Ford pickup. '52 or later. 215 E. Lopez.

'47 Pontiac good shape, $125. GL 7-7954.

'41 Chev. ½ ton. GL 7-9747.

207 Service and Repairs

Don't wait 'til fall, have that chimney and oil heater cleaned now. T. Thompson, GL 7-8878.

Legal Publications

No. 5617
NOTICE TO CREDITORS

In the Superior Court of the State of Washington for Clallam County.

In the Matter of the Estate of **HARRY E. PETERSON**, Deceased.

Notice is hereby given that the undersigned has been appointed and has qualified as Executrix of the above entitled estate; that all persons having claims against said deceased are hereby required to serve the same, duly verified, on said HELEN G. PETERSON or JOHNSTON & RALEY, attorneys of record at the address below stated, and file the same with the Clerk of said Court, together with proof of such service, within six months after the date of first publication of this notice, or the same will be barred.

Date of first publication June 29, 1962.

HELEN G. PETERSON,
Executrix of said Estate
Address: P.O. Box 150
Port Angeles, Wash.
JOHNSTON & RALEY,
Attorneys for Estate
P.O. Box 150, Oak Building
Port Angeles, Wash.
Pub.: June 29, July 6, 13, 1962.

Legal Publications

No. 7662A
FOREST CLOSURE NOTICE

The following described areas within and adjacent to the Olympic National Forest are hereby declared:

REGIONS OF EXTRA FIRE HAZARD

Area No. 1 -P- South Fork Skokomish Area — Section 9, SE¼ Section 23, T. 22N., R. 6W.; excepting through travel on the road from Spider Lake down Vance Creek via Walter Creek. SW¼ Section 34, T. 23N., R. 6W.; excepting through travel on the Pine Lake Road.

Area No. 2 -P- Wynoochee Area—SE¼ Section 11, S½ Section 14, E½ Section 34, T. 22N., R. 7W.; NE¼NE¼ Section 14, NE¼ Section 20, N½NW¼ Section 26, NW¼ Section 27, T. 23N., R. 7W.; excepting through travel on the R-900 Road.

Area No. 3 -P- Rocky Brook Area—N½ Section 13, T. 26N., R. 3W.

Area No. 4 -P- Dosewallips Area—NE¼ Section 22, T. 26N., R. 3W.

Area No. 5 -P- Cabin Creek Area—SE¼ Section 30, T. 24N., R. 3W.

Area No. 6 -P Jefferson Creek Area—SW¼ Section 21, T. 24N., R. 4W.

Area No. 7 -P- Big Creek Area —NE¼ and N½SE¼ Section 6, T. 23N., R. 4W.

Area No. 8 -P- Slab Camp Area —SE¼ Section 4, T. 28N., R. 4W.

Area No. 9 -P- Canyon Creek-McDonald Creek Area — That part of Section 20 lying west and south of Slab Camp Road, that part of Section 22 lying west of Plats Creek, and that part of Section 21 lying between Rock Creek and Canyon Creek Road, T. 29N., R. 4W.; excepting through travel on Canyon Creek Road and Slab Camp Road.

Area No. 10 -P- Dungeness Area NE¼ and that part of SE¼ Section 7 lying north of Skookum Creek; that part of W½ Section 8 lying west of Dungeness Trail and north of Skookum Creek, T. 28N., R. 3W.

Area No. 11 -P- Trapper Creek Area—NE¼ Section 12, T. 28N., R. 3W.

Area No. 12 -P- Gold Creek Area—That part of the N½NE¼ Section 23 lying west of the Gold Creek Road and NW¼NW¼ Section 15, T. 28N., R. 3W.

For protection of the above-described areas against fire, the following rule will be enforced:

Going into this area or being upon the land described is prohibited except under the terms of an entry permit issued by the United States Forest Service or as provided by law with reference to permanent residents and industrial operations.

Anyone violating any such rules and regulations or order closing any forest region shall be guilty of a misdemeanor.

Effective from midnight July 8, 1962 to October 6, 1962.

Closure requested by United States Forest Service.

BERT L. COLE,
Commissioner
Department of
Natural Resources
State of Washington
Pub.: July 6, 1962.

No. 5614
NOTICE TO CREDITORS

In the Superior Court of the State of Washington for Clallam County.

In the Matter of the Estate of **ESTHER GERBER**, Deceased.

The undersigned has been appointed and has qualified as Administratrix of the above estate. All persons having claims against said deceased are required to serve the same, duly verified, on said NELLIE A SUTTER or JOHNSTON & RALEY, attorneys of record, and file the same with the Clerk of said Court, together with proof of such service, within six months after the date of first publication of this notice.

Date of first publication July 6, 1962.

NELLIE A. SUTTER,
Administratrix of said Estate
Address P.O. Box 150
Port Angeles, Washington
JOHNSTON & RALEY
Attorneys for Estate
P.O. Box 150—Oak Building
Port Angeles, Washington.
Pub.: July 6, 13, 20, 1962.

No. 5609
NOTICE TO CREDITORS

In the Superior Court of the State of Washington for Clallam County.

In the Matter of the Estate of **HARRY E. DELANEY**, Deceased.

Notice is hereby given that the undersigned has been appointed and has qualified as Administrator of the above entitled estate; that all persons having claims against said deceased are hereby required to serve the same, duly verified, on said Administrator or SEVERYNS & MOFFETT, his attorneys of record at the address below stated, and file the same with the Clerk of said Court, together with proof of such service, within six months after the date of first publication of this notice, or the same will be barred.

Date of first publication July 6, 1962.

CLAYTON H. DELANEY,
Administrator of said Estate
Address: Port Angeles, Washington
SEVERYNS & MOFFETT
Attorneys for Estate
14 Aldwell Building
Port Angeles, Washington
Pub.: July 6, 13, 20, 1962.

No. 7662
NOTICE OF INVENTORY

NOTICE IS HEREBY GIVEN that the annual inventory of Clallam County is now on file in the office of the County Auditor and may be inspected by anyone interested.

BOARD OF CLALLAM COUNTY COMMISSIONERS
Raoul A. Fleming,
Clerk of the Board.
Pub.: July 6, 1962.

7662B
CALL FOR BIDS

NOTICE IS HEREBY GIVEN that bids will be received by the Board of Clallam County Commissioners for the purchase of one grader, until 11:00 a.m., July 20, 1962, at which time bids will be publicly opened. Bid sheets and specifications may be obtained at the office of County Engineer.

HERMAN AHLVERS,
County Engineer.
Pub.: July 6 and 13, 1962.

Classified Ads PHONE GL 2-2345

Freeman blames GOP

By G. MILTON KELLY

WASHINGTON (AP)—Secretary of Agriculture Orville L. Freeman told Senate probers today he will try to recover for the government losses on challenged cotton deals for which he blamed the Dwight D. Eisenhower administration.

Involved, he said, is a comptroller general report dated June 29 that brokers acting as agents for his department's Commodity Credit Corp. in 1959 and 1960 sold to themselves $400 million worth of government cotton at prices averaging $4 less, and ranging up to $20 a bale less than published market prices.

The report, made public Monday, said the practice was stopped in April 1961. It did not name brokers involved, but recommended that the department try to recover any deficiencies in sales proceeds.

Moore files for congressman

OLYMPIA (AP)—Former state fisheries director Milo Moore, Quilcene, filed as a Democratic candidate here Tuesday for U.S. representative from the 2nd Congressional district.

Moore will seek the seat held by Rep. Jack Westland, Everett Republican.

Westland, who has served almost 10 years in Congress, has not yet filed his candidacy.

Moore was the first Democratic candidate to file for 2nd District congressman. The party has indicated it considers that district its main hope in Washington of picking up an additional House seat.

Bowling scores

PORT ANGELES BOWL

P. A. Angels League

We Three (1), Punchers (3). High 10 Mae Wallace 180, high 30 Shirley Davis 444.

Drive Inns (0), So and So's (4). High 10 Dayle Kirkham 167, high 30 Dayle Kirkham 461.

3 Alibis (1), Rag Mops (3). High 10 Shiela Sadler 202, high 30 Shiela Sadler 549.

Split Niks (0), Big Blows (4). High 10 Dot Champlin 171, high 30 Dot Champlin 440.

Termites (1), Pin Ups (3). High 10 Sylvia Peterson 193, high 30 Sylvia Peterson 516.

Channel Masters League

Sizzlers (1), Jokers (2). High 10 Dick Leach 190, high 30 Dick Leach 519.

Cream Puffs (2), Sequimers (1). High 10 Art Lannoye 245, high 30 Art Lannoye 678.

Power Puffs (1), Retreads (2). High 10 Mel Cochran 223, high 30 Hugo Hanson 567.

Karvel (2), Lash Ups (1). High

Hoot Owls League

Polly Wogs (2) Hale's Peaches (2) High 10, Al Hale 199. High 30, Al Hale 491.

Beat-Niks (0) Stubborn Four (4) High 10, Gary Ramsey 201. High 30, Gary Ramsey 542.

Alley Pals (3) Out Laws (1) High 10, Roy Radke 188. High 30, Hal Smith 469.

Stinker's (2) 4 Fifths (2) High 10, Olive Solway 181. High 30, Olive Solway 502.

L. and M's (3) Sand Baggers (1) High 10, Ken McInnes 202. High 30, Ken McInnes 512.

P. A. Angels League

Big Blows (0), So and So's (4). High 10 Lil Rollin 191, high 30 Lil Rollin 480.

Pin Ups (2), Three Alibis (2). High 10 Barb Englund 194, high 30 Barb Englund 450.

We Three (0), Split Niks (4). High 10 Shirley Davis 154, high 30 Cathy Merrifield 436.

Termites (1), Punchers (3). High 10 Lydia Harrison 189, high 30 Lydia Harrison 500.

Drive Inns (0), Rag Mops (4). High10 Sheila Sadler 193, high 30 Sheila Sadler 553.

Radio

KONP

1450 kc

MONDAY THROUGH FRIDAY

NEWS ON THE HOUR AND THE HALF HOUR

5:45 a.m. Sign On
6:30 a.m. Music to Waken To
7:15 a.m. Editorial
7:50 a.m. Boating Tips
8:31 a.m. Editorial
8:35 a.m. Organ Muisc
8:55 a.m. The Day's Weather
10:20 a.m. Bulletin Board
11:00 a.m. Com'ty Service Show
11:25 a.m.—Tink's Talk Ttime
11:55 a.m. Editorial
12:40 p.m. Trading Post
1:55 p.m. Editorial
2:30 p.m. Com'ity Service Show
3:25 p.m. Editorial
3:30 p.m. Electrostatic Eight
6:30 p.m. Hi Fi Show
7:30 p.m. Evening Show
5:55 p.m. Boating Tips

Port Angeles Tides

Tides are given in chronological sequence.
Light face indicates a.m. Black face indicates p.m.

JUNE
Pacific Daylight Saving Time

Date	Day	HIGH Time	HIGH Ft.	LOW Time	LOW Ft.	HIGH Time	HIGH Ft.	LOW Time	LOW Ft.
		JULY							
5	Thurs.	2:56	6.0	12:05	-1.2	9:34	5.9		
6	Fri.	9:49	5.9	12:43	-0.6	3:16	5.5	12:50	4.4
7	Satur.			1:18	0.1	9:59	5.9		
8	Sun.			1:48	0.8	10:12	5.9		
9	Mon.			2:09	1.5	10:28	6.0		
10	Tues.	10:41	6.1	6:19	2.1	10:01	3.2	2:14	2.1
11	Wed.			6:39	1.4	10:57	6.2		
12	Thurs.			7:02	0.7	11:19	6.4		
13	Fri.			7:29	0.0	11:45	6.6		
14	Satur.			7:59	-0.8	12:15	6.7		
15	Sun.			8:32	-1.5	12:49	7.0		
16	Mon.			9:08	-2.0	7:11	5.7	8:35	4.8
17	Tues.	1:26	7.1	9:47	-2.4	7:33	5.7	9:30	4.7
18	Wed.	2:06	7.1	10:28	-2.5	7:49	5.8	10:25	4.5
19	Thurs.	2:50	6.8	11:09	-2.3	8:00	5.8	11.22	4.3
20	Fri.	3:44	6.3	11:58	-1.8	8:03	5.9	12:23	3.8
21	Satur.	4:52	5.7	12:36	-1.1	8:13	6.0		
22	Sun.	1:29	3.2	6:15	4.9	1:19	-0.2	8:42	6.3

Corrections for Other Areas—Kalaloch-Ruby Beach, 2 hrs., 46 min. earlier; La Push-Quillayute Riv., 2 hrs. 21 min. earlier; Neah Bay, 2 hrs. 6 min. earlier; Sekiu-Clallam Bay, 1 hr. 38 min. earlier; Dungeness, 38 min. later; Sequim Bay, 48 min. later.

Crossword Puzzle

ACROSS
1. Animal's coat
7. Cascades
12. Mangle
13. Stupid person
14. One who encourages: slang
15. Withdrawal
16. Siamese coin
17. Arias
19. By birth
20. Pinafore
22. Man's name
24. Light tan colors
26. Crusted dish
27. Fresh
29. Sobriquets
33. Spendthrift
37. Jutlander
38. Wile
39. Honey drink
41. Father
42. Adult insect
44. Kind of hat
46. Sea goose
47. Pollen-bearing organ
48. Three-spots
49. Artist's stands

DOWN
1. Picaroon
2. Amatory
3. Plunderer
4. Emmet
5. Eng. letters
6. Misapprehension
7. Vermifuge substance in fern
8. Amer. author
9. Climbing plant
10. Sweetheart
11. Spirited horse
18. Pitcher's edge
21. Dwarf
23. Chief
25. Religious discourses
28. Tiny
30. Married woman: Fr.
31. Glossy paint
32. Enclosed chairs
33. Bodice
34. Coat of mail
35. Time-worn
36. Pass slowly
40. Facts
43. Light-hearted
45. Nose: comb. form

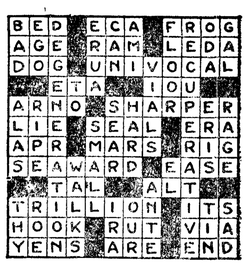

Solution of Yesterday's Puzzle

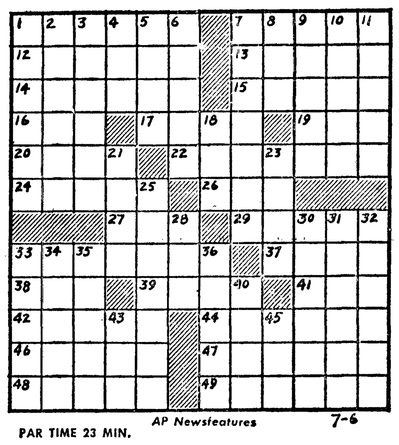

PAR TIME 23 MIN.

AP Newsfeatures 7-6

OUT OUR WAY

"I got the job, Ethel! I start just as soon as they can find me a parking space!"

HEALTH CAPSULES
by Michael A. Petti, M.D.

WHAT CAUSES A CARBUNCLE ?

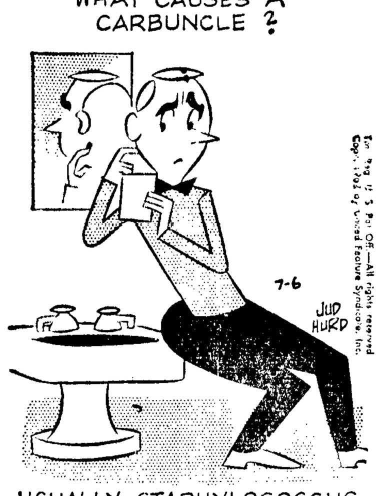

USUALLY STAPHYLOCOCCUS GERMS. A CARBUNCLE IS A GROUP OF BOILS TOGETHER FORMING ONE LARGE ONE WITH SEVERAL OPENINGS.
TOMORROW: HEART TROUBLE.

Health Capsules gives helpful information. It is not intended to be of a diagnostic nature

Marine-Air News

The New England Fish Company, on the Angeles Gravel and Supply Co. dock is buying a considerable amount of salmon from trollers here. The cargoes are mixed, chinook and silver salmon.

The freighter Comanche of Seattle was moored at the Angeles Gravel and Supply Co. dock Thursday in the berth used by the Coast Guard Cutter Winona when in port.

A Foss tug left Port Angeles harbor Thursday evening with a flat raft of miscellaneous logs for delivery at Esquimalt, Vancouver Island.

The Foss Launch and Tug Co. now in temporary quarters on the Owens Brothers dock will move the office and dispatching facilities to an office in the Kuppler Building on N. Laurel St.,next week, Manager Donald Lusk announces. The company's fleet of boats will continue to base at the Foss dock west of Oak Street. The company office was destroyed by fire a week ago.

The States Steamship Co. freighter Utah is scheduled to leave the port dock late Saturday with a cargo of lumber and newsprint.

Scheduled to arrive at the port dock Wednesday to load a lumber cargo is the freighter Thunderbird under charter to the States Marine Steamship Co.

Contract work for the east extension to the port dock has been completed by Owens Bros. Contractor. Some extra work, not covered by the contract including repairs to the mobile crane, remains to be completed.

FOR RENT
Shamrock Tavern and Cafe
1st and Francis
GL 7-6452

WANDERING Scribe

Salmon fishermen . . . are puzzled . . . Instead of flocking out . . . near the tip of Ediz Hook . . . or in the inner harbor . . . now they are found . . . in the area east of Rayonier mill . . . down near Green Point . . . Good catches are being taken . . . in that area . . . with some quite large blackmouth . . . and many smaller ones . . . The same change . . . in feeding ground . . . occurred in 1961 . . . that being the first time . . . in years . . . that the best fishing . . . was in that area . . . Some experienced fishermen say . . . the salmon not only are attracted . . . by the herring schools . . . but by the fact . . . that the industrial water . . . at Rayonier mill . . . comes from the Elwha River . . . that is home port . . . for the chinook salmon . . . who mostly were born . . . in the river . . . or planted there . . . and they are returning . . . to home waters . . . If weather remains favorable . . . like it is this morning . . . it is probable . . . fishing will remain good here . . . mostly in the eastern part . . . of the harbor . . . Across strait ferry traffic remains very heavy . . . both foot passengers . . . cars . . . and trailers . . . going and coming . . . are very numerous . . . Travel of chartered busses . . . is one of the big items . . . Cherry Hill folks . . . are moaning . . . over the fact . . . that cherry and apple crops . . . will be small . . . on the hill this year . . . Probably because . . . cold spring weather . . . stopped pollenization . . . of the blossoms . . . by bees.

McNamara orders look at buying

WASHINGTON (AP)—Secretary of Defense Robert S. McNamara, apparently impatient with results so far, has ordered a critical review of all military buying abroad to see how much could be shifted to the United States.

The prod order was disclosed by a Pentagon spokesman.

Sources indicated McNamara is dissatisfied with progress to date toward cutting at least a billion dollars a year from the roughly $3 billion a year which military-related spending overseas has contributed to the gold-dollar drain.

What McNamara ordered, in effect, in his new directive was careful scrutiny of all proposed military spending overseas, apparently to apply, among other things, to controversial purchases of foreign steel by the Navy.

During the first 10 months of the 1962 fiscal year, the Navy bought $1,739,151 worth of steel from foreign mills.

It contends it has done so because German and Japanese bids were lower than U.S. bids even after checking on certain differentials intended to favor American steel manufacturers.

Pt. Angeles Reflections

FORTY YEARS AGO JULY 6

Ninety-five per cent of the good citizens of Port Angeles are incensed over the fact that whiskey has been sold to men of the fleet, and they are in no mood to stand it one day longer. There is no sense in mincing words, straddling the fence or making excuses.

It has come to a pass where the right-thinking, law-abiding people of Port Angeles are going to have something to say and not see a group of bootleggers get rich to the disgrace of this city. Whether the age-old toper wants his highball this paper cares not a whit, but selling whiskey to sailors has got to stop, and stop quick.

TWENTY-FIVE YEARS AGO

The largest salmon ever caught in the Port Angeles area on sporting tackle, 56 pounds, eight ounces, was landed by Julius Driessche of this city Saturday afternoon. The lure used was a Martin plug, and it took Driessche an hour and a half to land the big fellow.

Marking a step forward for egg marketing for Clallam County farmers the Washington Co-operative Egg and Poultry Association will tomorrow open an egg and feed depot on Railroad Avenue in Port Angeles, a large number of producers having signed up for the service.

Calendar

TONIGHT

Fairview Grange, grange hall, 8 p.m., regular meeting.

VFW Post and Auxiliary, GAR Hall, 8 p.m.

Eagles Auxiliary, Eagles Hall, 8 p.m., social night.

SATURDAY

Woman's Relief Corps, GAR Hall, birthday luncheon, 12:30 p.m. $1 gift exchange for those with birthdays January through June. Business meeting, 2 p.m.

2nd Eng. Special Brigade, USA, reunion, Del's Restaurant, 522 Denny Way, Seattle. For information or reservations call AT 4-7689 days or LI 2-4867 evenings.

Helpful Neighbors Club dance for members and guests, Agnew Community Hall, 9 p.m. to 1 a.m.

SUNDAY

Clallam ounty Pomona Grange picnic, Fairview Grange picnic grounds, potluck dinner, 12:30 p.m. Juvenile Grange ball games. Horse shoe games and badminton begin at 10 a.m.

MONDAY

Girl Scout Day Camp, Camp Ramblewood, Sequim Bay State Park, 10 a.m. to 4 p.m.

Local news briefs

One car accident

State patrol investigated an accident .3 of a mile south of Port Angeles on the Black Diamond Rd. yesterday.

Sherri L. Wallace, 18, of 917 E. 2nd, was southbound at 11 a.m. when the car skidded on the wet pavement and struck a tree, said the patrol.

Miss Wallace escaped with cuts and bruises, but the car received an estimated $300 damage, said the patrol.

Truck coming

Goodwill Industries will pick up donations of used clothing and household articles Thursday. Those who wish the truck to call may telephone Mrs. Ruth E. Acorn, Port Angeles representative, at GL 7-8671. She emphasizes that handicapped and older people who work at Goodwill Industries depend on such donations for their jobs.

Hospital Notes

Admitted: Jessie M. Waldron, Paul M. Brueckner of Sequim, Mrs. Robert L. Fluetsch and Lori Jo Thorsen.

Discharged: Bretta Smith, Logan W. Kaas, Carl L. Berger of Sequim, Mrs. Clyde M. McFall, Kimberly Meyer, Mrs. Earl J. Needham, Bryce Alan Losey, Mrs. Rose Owens, William J. Lester and Mrs. Judson E. Dailey.

Obituaries

GORDON M. WILLIAMS

Gordon M. Williams, 40, of LaPush, was killed instantly in Seattle Wednesday when the car in which he was a passenger had a head-on collision with another vehicle.

Funeral services will be held at the LaPush Shaker Church next Monday at 1 p.m. with the Rev. Abury Cleveland officiating.

Burial will be in the LaPush Cemetery under the direction of the Harper Funeral Home.

He was the son of Mr. and Mrs. Tom Williams, born on the Tualip Indian Reservation Feb. 23, 1922.

He was a veteran of World War II and worked as a logger.

Surviving relatives include his mother, Mrs. Eugene Jackson, LaPush; a brother, Archie Williams, Seattle; sisters, Mrs. Genevieve Williams, Port Alberney, B. C., and Mrs. Evelyn Ward, Tacoma.

Surviving also are a son Gordon Williams Jr. and two daughters Barbara and Jeddine Williams, all of Toppenish and a step-brother, Henry Jackson, LaPush.

WILLIAM G. HARRIS

William G. Harris, 84, Sequim, died Wednesday after an extended illness.

Funeral services will be held at the Harper Funeral Home Monday at 1 p.m. with Elder Dewitt Osgood officiating. Burial will be in Mt. Angeles Cemetery.

Mr. Harris was born in Michigan Nov. 11, 1878.

He was employed many years as a millwright in Chimacum and Port Townsend mills. Mrs. Harris died in December 1960.

Surviving is a sister, Mrs. Leona Deis of Wayne, Mich.

Vital statistics

Born Yesterday
Olympic Memorial Hospital

To Mr. and Mrs.:

Barry Wheeler, Rt. 1, Box 158, Sequim, a daughter, 7:09 p.m.; weight 8 lbs. 8 oz.

Deaths

Gordon Williams, 40, of LaPush, died in Seattle, July 4. Harper Funeral Home.

William T. Jordan, 60, died this morning. Harper Funeral Home.

Strother L. Stipe, of 610 S. "D" St., died Thursday. McDonald Funeral Home.

REGAL RACER—Princess Soraya takes a spin in a go-kart in Munich, West Germany, where she now makes her home.

Legislative committee inspects honor camp

Members of the State Legislative Subcommittee on State Institutions and Youth Control toured the site and facilities of the Clallam Bay Forestry Honor Camp on Friday, June 29th, it was reported today by State Sen. Gordon Sandison of Port Angeles, one of the legislators making the trip.

The chairman of the subcommittee, Sen. George W. Kupka of Tacoma, together with Sen. James E. Keefe and Sen. Sandison, were conducted by officials of the Department of Natural Resources in one of the department's planes on an aerial flight over the properties which extend over several thousand acres in the vicinity of Clallam Bay in Clallam County.

Sen. Sandison stated that the members of the subcommittee were extremely impressed with the multiple benefits that have accrued as a result of the inauguration of the forestry camp program for inmates of the penal institutions.

The forest areas of the state not only are rehabilitated and properly managed, but the inmate likewise is physically, mentally and spiritually rehabilitated. The economy of the state, particularly those areas which are citally associated with forestry operations, will continue to benefit financially by the sustained yield program carrried out by the various camps located throughout the state.

The responsibility for these operations is jointly vested in the State Department of Natural Resources and the Department of Institutions, who divide the programming between one of custody and inmate maintenance and the actual forestry management activities.

The members were also taken on an extensive field trip by ground transportation, and saw at firsthand hte manner in which the inmates are building many miles of well constructed roads, falling snags, clearing brush, planting and seeding forest areas, improving watersheds and maintaining fire suppression crews.

Sen. Sandison, who also serves as chairman of the Legislative Council's Subcommittee on Revenue and Taxation, noted that the cost of this program to the taxpayer is repaid many times over by the labor of the inmates assigned to these camps.

They actually receive only a few cents per day as an allowance for their work, and the costs of feeding, clothing and housing the workers is more than offset by the benefit to the taxpayer in improved forest lands and opened recreational areas.

Murrow spent boyhood in County

Edward R. Murrow, famed television personality, now director of the USI, who is at the Seattle World's Fair today, spent some of his boyhood in Clallam County.

His parents lived near Sappho on Highway 101. His father was a logging engineer for the Bloedel-Donovan Logging Co. Edward and his brother Lacey Murrow lived at the home of their parents. Lacey later became state director of highways.

Edward entered the radio field and gained fame for his broadcasts from Europe during World War II.

Lacey is now an official of the federal highway system.

The federal department that Murrow heads broadcasts news from the United States to people behind the Iron and Bamboo curtains.

Murrow is to deliver a major address at the fair late today.

Ritner files for re-election

Roy R. Ritner, Democrat, state representative from the 24th district, has filed for re-election.

Ritner, 51, is seeking his third term.

He has lived in Shelton since 1941. He is past president of the Shelton-Mason County Chamber of Commerce, past vice-chairman of the Tumwater Boy Scout Council and past Mason County chairman of Boy Scout activities and has been a Kiwanian for many years.

He is a member of the Eagles, Elks and the Grange.

He is now chairman of the legislative interim committee on Capitol repairs, in a laison position of the Fisheries interim committee, was chairman of the patronage committee of the house last session, chairman of the house cafeteria committee, chairman of the liquor control committee of the house, vice-chairman of the fisheries committee, and served on the institutions and education committees and the ways and means committee on revenue and taxation and on the reclamation ,irrigation and conservation committee.

As accomplishments during his terms on the state legislature, Ritner mentioned the Washington Corrections Center being built here, the new George Adams Fish Hatchery at Purdy Creek, the new Minerva State Park and the biggest highway appropriation in the history of the county.

Ritner said, "I feel that with the program started, I would like to go back and serve more time in building up seniority rights."

Compromise hinted in Sask. doctors strike

REGINA, Sask. (AP) — Saskatchewan's deputy premier said the provincial government is determined to continue its compulsory medical care plan but a hint of compromise appeared as a doctors' strike went into its sixth day today.

Deputy Premier J. H. Brockelbank told a news conference here that the provincial cabinet might consider calling the legislature into session, perhaps to act on amendments which would allow doctors to practice outside the health act.

SPECIAL SESSION

"If there was satisfactory evidence a special session would do some positive good, it would receive favorable consideration by the provincial cabinet," he said.

In another hint of conciliation, Brockelbank disclosed that Premier Woodrow S. Lloyd was in eastern Canada on a secret mission. He did not reject a possibility that Lloyd's mission might deal with mediation.

The Saskatchewan College of Physicians and Surgeons has rejected mediation as unworkable now, with feelings running high.

RELIGIOUS LEADERS

Don McMillan, president of the Saskatchewan Hospital Association, disclosed he has talked with Canadian religious leaders about working out some kind of compromise.

Dr. Sam Landa, emergency coordinator for the Canadian Medical Commission, said in Saskatoon that emergency services have begun to shrink.

He reported 36 of the 240 doctors who volunteered service when the strike began have quit and the others are spread very thinly.

Brocklbank told newsmen that if emergency services at 35 hospitals break down "there are things we can do if the worst arises. I don't think it will."

A self-styled Citizens' Safety Committee in Regina ordered the striking doctors to resume practice by today or face reprisals. Police patrols were reinforced to forestall violence to the doctors or their families.

More than 60 doctors have quit Saskatchewan in recent weeks. In Vancouver, the registrar of the British Columbia College of Physicians and Surgeons said a number of them had been licensed to practice in his area and more were expected.

In Swift Current, where a regional medical care plan had been in operation since 1946, doctors terminated their contracts July 1 and were supporting the Saskatchewan College of Physicians and Surgeons stand against the province-wide plan which went into effect Sunday.

The provincial plan permits free choice of doctors and requires every resident of the province to contribute to the cost through payroll deductions and general taxes.

The weather

LITTLE CHANGE

FIVE-DAY FORECAST
By THE ASSOCIATED PRESS

Western Washington - Western Oregon — Slow warming trend through Sunday with temperatures averaging a little below normal—high 60-65 along coast, 65-75 Western Washington and 70-80 Western Oregon; low 45-55. Showers about Wednesday except little or no precipitation southwestern Oregon.

24 hours to 4 a.m. Friday

Pacific Northwest	High	Low	Pr.
Bellingham	64	52	.08
Boise	—	—	—
Hoquiam	63	54	.11
Olympia	61	53	.06
Omak	—	—	
Port Angeles	61	48	.09
Spokane	73	47	
Vancouver, B.C.	63	53	.02
Walla Walla	75	55	
Wenatchee	70	52	
Yakima	72	41	

National extremes, excluding Alaska, in 24 hours to 4 a.m.
High 106 at Blythe, Calif.
Low 35 at Redmond, Ore.

Local Sun	Rises	Sets
July 7	5:21 a.m.	9:13 p.m.

PACIFIC DAYLIGHT TIME

Lowndes retires from Crown Z

Wilbur J. Lowndes, chief engineer of Crown Zellerbach Corporation's central engineering office in Seattle, retired July 1 after 33 years' service with the corporation.

Lowndes is succeeded by Robert P. Hutchinson, assistant chief engineer since 1945.

Lowndes came to Port Angeles as an engineer for the CZ division here in 1929. He was appointed assistant chief engineer in 1933 and in 1945 was named chief engineer for the division and transferred to the Seattle office from here.

Hutchinson, a veteran of 28 years with Crown Zellerbach, joined the company as a structural engineer at Port Angeles in 1934. When the central engineering office was moved to Seattle in 1944 he was appointed chief draftsman and a year later became assistant chief engineer.

Reed Hunt, CZ president, is a native son of Gig Harbor, Wash. He invited Lowndes to his San Francisco office for a conference on his retirement. Lowndes will continue to make his home in Seattle.

As CZ chief engineer 17 years, Lowndes was responsible for the engineering of approximately $177 million invested in pulp and paper mill expansion and plant improvement on the Pacific Coast and the south, Hunt announces. Among the expansions now in progress is a new chemical plant at Port Townsend.

Born in Canada, Lowndes served in the Canadian Air Force during World War I and flew a fighter plane. He came here from Canada.

FATAL MISHAP

MIAMI, Fla. (AP)—Dale Campbell, 17, a high school student, was killed when the breech of a cannon he built blew out and struck him in the forehead.

Police quoted Tommie Leon, 16, as saying the two youths loaded the cannon, made of discarded plumbing, with a homemade explosive Thursday and lit the fuse.

Leon hid behind a tree while Campbell watched from about 50 yards back. When the charge went off, the breech blew out and hit Campbell.

GETS GUITAR

MEXICO CITY (AP)—President Kennedy is getting a guitar from the Mariachi Union of Mexico—the wandering minstrels who serenaded him during his visit here last weekend.

Mario Oliva Lara, secretary general of the union, turned the guitar over to President Adolfo Lopez Mateos to be forwarded to the White House.

PORT ANGELES DRIVE-IN THEATRE. NOW GL. 7-8341

FRANK SINATRA SHIRLEY MacLAINE MAURICE CHEVALIER and LOUIS JOURDAN
Cole Porter's CAN-CAN
COLOR by DE LUXE
with JULIET PROWSE
ALSO
TOMBOY and the CHAMP
CANDY MOORE • BEN JOHNSON
JESSE WHITE and CHAMPY, the Angus
Starts Sunday — Carroll Baker in "BRIDGE TO THE SUN" and Michael Craig in "UPSTAIRS AND DOWNSTAIRS."

LINCOLN THEATRE. NOW GL. 7-7997
2 GREAT WALT DISNEY HITS
Matinee Sat.
1:00 P.M. Cont.

WALT DISNEY presents
Big Red
TECHNICOLOR®
Released by BUENA VISTA Distribution Co. Inc. • ©1962 Walt Disney Productions
And on the Same Program.
Walt Disney's The Living Desert
PRINT BY TECHNICOLOR
Re-released by Buena Vista Distribution Co., Inc. ©Walt Disney Productions

Need Shoes?
CALL STAN YOUR KNAPP SHOE MAN
GL 7-3783

FHA and CONVENTIONAL
HOME LOANS
• Minimum Down Payment
• Maximum Terms

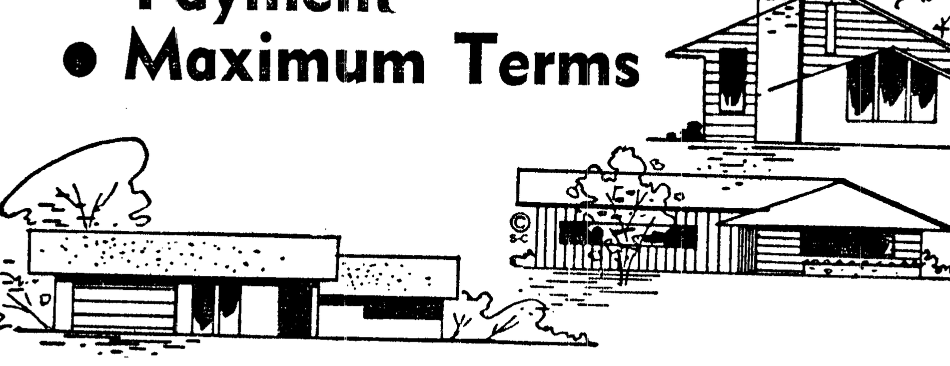

For Details Contact Your
FIRST NATIONAL BANK
Real Estate Loan Officer

1 FIRST NATIONAL BANK
In Port Angeles, Washington
MEMBER FEDERAL DEPOSIT INSURANCE CORPORATION

Open Nights This Week
★ Prescriptions Compounded
★ Cosmetics and Toiletries
★ Gifts and Sundries
★ Films and Developing Service
BROWN Rexall DRUG
8th & Lincoln GL 7-3466

WE RETURN DRESSES
FRESH

AS A DAISY!
And That Goes For The Rest of Your Family's Clothes, Too!

We're on your side when it comes to you and your family looking your best at all times . . . and still saving clothing dollars. Your clothes look better and last longer when professionally dry cleaned, spotted, sized, repaired when necessary, and expertly pressed. Keep the family wardrobe ready to wear and glowing with newness. You'll all make a good impression and feel better, too.
Habit Cleaners
"Your Clothes' Best Friend"
2 CONVENIENT LOCATIONS TO SERVE YOU
214 E. 8th — GL 7-4202 121 E. Front — GL 7-7311