Worst storm in Northwest history hits coast

By THE ASSOCIATED PRESS

The Northwest begins counting up in the light of day today the untold millions of dollars damage caused by a whipping, howling windstorm, the worst in the history of the area.

The hurricane force winds took residents of the area by surprise. Ill-prepared for such a disaster, they crowded in downtown hotels and motels in Portland, Salem and Eugene or huddled in their offices, afraid to venture into the dangerous howler outside.

In Portland, flying glass was a constant threat when the storm was at its height. An automobile sales agency in downtown Portland lost all its big show windows. Tires were blown outside, and automobile parts hurled into the air.

WINDOWS OUT

In some busines areas of Portland, the windows were knocked out of whole rows of stores. Police and national guardsmen patroled the areas to hold down the looting. The business district in Beavertn, west of Portland, was particularly hard hit.

SEVEN DEAD

Washington counted at least seven dead and damage was expected to run into millions of dollars.

Sixteen persons were injured at Longview and a volunteer fireman at Bremerton was critically hurt when his legs were crushed by a falling tree.

Winds up to 83 miles an hour were recorded at Seattle and the World's Fair closed its doors at 9:15 p.m.

The storm smashed into Southwest Washington, after lashing Oregon, and moved swiftly northward. Shortly before midnight the Vancouver, B.C. area was hit by winds that gusted to 77 miles an hour.

Hundreds of rural roads were blocked by fallen trees, several communities were without power and communications were severed. A blizzard earlier in the day closed Chinook Pass. Puget Sound ferries were halted, stranding scores of passengers.

FOUR DIE

Four persons were killed in the Vancouver, Wash., area. Two of them were struck by falling trees, two suffered fatal heart attacks. A tree crashed into a car near the Thurston County town of Yelm and its two occupants were crushed. A worker at the Snohomish County PUD's dam site on the Sultan River also was killed by a tree.

The Longview area was particularly hard hit. One observer said hardly a tree was left standing and the moon gave the only light in town. Hospitals used their emergency power supplies and sent out a call for trained personnel to help with the injured.

An unoccupied two-story building collapsed at Hoquiam and another old store was demolished. Mayor Rolland Youmans asked men from the Army reserve to help in the clean up. A large metal cornice was blown off the Aberdeen City Hall.

An eerie calm was reported at Olympia minutes before the storm struck at 7 p.m. The lights went out and trees and power lines came crashing down. A huge tree blocked the main thoroughfare between Olympia and Tumwater until two youths sawed a chunk out of it. On the capital campus, the George Washington elm—a landmark for decades—was pushed over. Several other trees, some near the governor's mansion, were blown over.

LIONS ESCAPE

Two pet lions, frightened by the storm, escaped from their pen at Spanaway attacked three persons and had to be shot. Most seriously hurt was Mrs. Uwe H. McCallister, the lions' owner.

Several suburban Tacoma communities were blacked out for hours. Trees were downed, windows blown out and cars damaged by flying debris.

Several homes were damaged in the Seattle area by falling trees. One housewife reported a bolt of lightning hurled a ball of fire into her kitchen, hard boiling egg yolks she was using.

The waters of Lake Washington boiled up six to eight feet but the floating bridge remained open. Motorists, however, were urged to use another route in or out of the city.

Barges, houseboats and yachts were torn from their moorings. The Coast Guard said it answered 100 calls for assistance. The Washington State ferries stopped running in the Puget Sound area at 9:15 but started up again four hours later to remove stranded passengers.

On the Fairgrounds, trees snapped like matchsticks and the wind whistling through the Space Needle tripod made a sound like a giant tuning fork. Signs were toppled and some exhibits received minor damage.

The winds apparently abated briefly as the storm moved over Snohomish County. Downed power lines touched off a rash of small fires and some cars were reported to have been blown into ditches along rural roads.

The storm gathered in intensity as it moved northward, however. Bellingham reported a gust of 92 miles an hour. Trees and power lines were downed and windows broken.

TREE KILLS WOMAN

A woman was killed in Vancouver's Stanley Park when a tree fell across her car. In parts of the city roofs were blown off houses and streets were a tangle of fallen wires.

Dozens of high school football games had to be called off, some after the game had started.

Edges of the storm tumbled over the Cascades. Prosser was darkened when a tree fell across a power line and Yakima had .16 of an inch of rain—the normal amount for the entire month.

Thirteen utility poles toppled into the street and blocked traffic on a Spokane Valley arterial. Washington Water Power's 230,000 volt transmission line between Lewiston, Idaho and the Oxbow Dam was damaged and the company reported outages of up to two hours. Wind gusts up to 50 miles an hour were reported in much of the Inland Empire.

By early Saturday, the storm center had moved over Destruction Island and winds appeared to be slackening. A new storm, however, was centered in the Aleutians—birthplace of the latest. The Weather Bureau said the Alaska storm would hit the Washington Coast Sunday but there was no indication it would pack such devastating winds.

Friday's storm followed on the heels of a less-fierce blow, which had raked the Pacific Northwest Thursday. That storm took the life of one man near Snoqualmie and killed two persons in Vancouver, B.C.

Bomb blast kills officials

MACAO (AP)—A bomb exploded today in Communist territory across the Macao border, killing one customs official, travelers from Red China reported.

They said the bomb was found by a Communist security policeman in luggage belonging to a woman visitor from this Portuguese colony. He threw it into a paddy field where it exploded, killing the customs official.

Clallam roads blocked, power gone, communications out

Scooter Chapman & Jerry Russell

Roads are blocked, power is out and communications are non-existent in most parts of Clallam County today following the storm that raked the entire northwest area.

Fallen tree limbs and debris over all roads of the county, with the most extensive damage in the Lake Crescent area.

ABOUT A DOZEN trees, some up to four feet in diameter, are blocking traffic on Lake Crescent, west of the Storm King Visitor Center.

Traffic around the lake is on a one-way basis as park and highway department crews work to clear the debris.

Power in the Lake Crescent area has been out since 11:30 p.m. last night and County PUD officials estimate that they will be lucky to get power restored by tonight. City crews are working with the county men.

At 10 p.m. a tree fell on a PUD pole in the Blyn area knocking out all power in the Sequim area.

A FOOTBALL game between Port Angeles and Sequim had to be called in the third quarter when the lights on the Sequim football field went out.

Telephone company repair crews are still working to restore communications in all parts of the county.

Port Townsend is almost completely isolated, with one circuit open. Emergency portable generators were put into service due to a lack of power.

The Sequim Bay-Blyn area and all adjoining areas are without power and communications.

IN PORT ANGELES, residents on the Mt. Pleasant and Black Diamond roads are without communications and everything in the Lake Crescent area is out.

"We've got every available man on the job," according to E. J. "Bud" McCall, company repair chief, "and some of our men have been working for the past two days."

"This is the worst storm that I've ever seen in this area and it might be a matter of days before full service can be restored."

"It certainly won't be today," McCall added.

The Washington State Patrol reports that damage was extensive in the east part of the County, near the Clallam-Jefferson County line.

The high winds scattered heavy debris in Sequim Bay State Park and disrupted communications in the Port Townsend, Discovery Bay area.

THE PATROL REPORTS that the Hood Canal Floating Bridge remained in operation during the storm.

According to the report from the west end of the county, traffice this morning was limited to one-way travel on Highway 9-A due to debris on the road.

The Washington State Patrol urges all drivers to use caution on all highways, as tree limbs are reported scattered on roads throughout the peninsula.

HIGHWAY 101 — Fallen timber and limbs litter highway 101 at Lake Crescent today, causing the road to be closed and then opened to one-way traffic. (Evening News Photos.)

CRUSHED BRIDGE — Concrete bridge west of Storm King Visitor's Center shows evidence of tree which smashed railing last night.

THE OLYMPIC TRIBUNE

Saturday, Oct. 13, 1962 | 8 Pages | 10 Cents | Vol. LXXVIII | No. 31 | Saturday, Oct. 13, 1962

Ask $62 million for 1,113 Cuban prisoners

KEY WEST, Fla. (AP)—Prime Minister Fidel Castro was quoted today as demanding $62 million worth of "things like medicine, medical equipment, etc.," for release of the 1,113 Bay of Pigs prisoners.

Havana Radio said Castro discussed "indemnification for the mercenaries" during a visit to the University of Havana Friday night.

It was the first word that medical equipment as such is figuring in the negotiations for release of the men captured in the unsuccessful Cuban invasion of April 1961.

However, James Donovan, New York attorney who is handling the negotiations, has said he has offered medicine, drugs, medical supplies and baby food. It is possible that medical equipment has been placed under the heading of medical supplies by the negotiators.

Castro was quoted as saying that no less than $62 million worth of goods will be accepted.

In an earlier bradcast today, the radio mentioned "equipment" without specifying the type and also listed food among the articles demanded. There was no immediate clue as to what else might be included.

Adenauer to visit Kennedy

PITTSBURGH (AP)—The United States announced today that Chancellor Konrad Adenauer of West Germany will visit the United States next month at President Kennedy's invitation.

The announcement came while Kennedy was in Pittsburgh on a stumping tour which will take him into Indiana and Kentucky before the day ends.

White House press secretary Pierre Salinger said Kennedy invited Adenauer "to meet with him to discuss problems of mutual interest between the United States and the Federal Republic of Germany."

Adenauer accepted and will arrive in Washington Nov. 7, Salinger announced.

Postpone World Series

SAN FRANCISCO (AP) — Ford C. Frick, baseball commissioner, postponed the sixth World Series game again today with heavy rain continuing. He announced the postponement at 8:20 a.m. PDT.

Russian aid to Cuba costs $1 million per day

WASHINGTON (AP) — The Soviet Union's assistance to Cuba—military and otherwise—is now costing Russia about $1 million a day, says assistant Secretary of State Edwin A. Martin.

The military aid part of it, he said, is running at the rate of $200 million for this year.

Also, he asserted, the State Department estimates that Russia will have a $50 million to $70 million trade deficit with Cuba as well as supplying long-term economic aid this year of up to $50 million.

But, Martin declared, this Russian help "is probably just about enough" to keep Cuba's "head above water—at a relatively low level."

In a CBS radio interview Friday, Martin said: "We estimate the Cuban people are getting about 25 per cent less income than they did before Castro (assumed power). This will not do more than keep them at that level as far as we can see at the present time."

He predicted that the Soviet bloc's financial burden in Cuba would grow heavier after the United States clamps penalties on foreign shipping tied up in the Communist-Cuba trade.

The penalties—understood to be imposed next week—are expected among other things to deny U.S. cargoes to ships and shipping companies involved in carrying supplies to Castro from Communist countries.

"We feel insofar as they (the Communist countries) are unable to charter Allied shipping and other shipping for use in trade going to Cuba they will have to do what obviously is more expensive; namely, use their own shipping, which is not always suited to this particular trade," said Martin, the State Department's Latin American affairs chief.

He added:

"We feel that one of the most effective things we can do is make Cuba as costly as possible to the Soviet Union, which is not too well off, generally speaking, and at the same time give them as little opportunity to make use of Cuba as a place from which to try to capture for communism any of the Latin American countries, which is certainly one of their main objectives."

Meanwhile, the United States has in effect warned all maritime powers that vessels in the Cuban trade run some risk of attack by anti-Castro raiders.

Seen around the clock

Beautiful sunrise over the harbor this morning — Debris littering carports and lawns all over town — Much searching for candles when power failed about 10:30 last night — Only lights visible in waterfront area were from ships riding at anchor — World Series fans disappointed again—Deer hunters spending damp night waiting for opening early this morning —Repair crews working all night to restore services to Clallam County — Local football fans hearing raindrops on the microphone during Roughriders-Sequim broadcast.

Sen. Magnuson far ahead in Senate race

OLYMPIA (AP) — Washington state political writers say Sen. Warren G. Magnuson is still far ahead of Richard G. Christensen in the race for U. S. Senate.

They also report that all seven incumbent members of the U. S. House of Representatives are favored for reelection, most of them with no difficulty.

Some of the writers who were polled said Christensen has picked up some strength since the Sept. 11 primary in some conservative areas of eastern and central Washington.

The writers agreed, however, that Christensen has not picked up enough to date to overcome Magnuson's strength in the heavily populated Puget Sound area of Western Washington.

A Seattle writer predicted Magnuson will win by 200,000 votes.

Magnuson received 280,981 votes in the primary to 178,616 for Christensen.

Magnuson outpolled Christensen in all but three of the 39 counties. Christensen beat Magnuson in Spokane, Garfield and Yakima counties and political writers in those areas say he may carry the three counties again in the Nov. 6 general election, but possibly by a smaller margin.

While most incumbent congressmen were favored to win reelection, a Seattle writer put the outcome of the 2nd Congressional District in the "doubtrul" column. He said the Democratic challenger, Milo Moore had an outside chance to beat Jack Westland, the Republican incumbent.

Writers in the Everett area of the 2nd district disagreed. They say Moore's campaign appears to have bogged down.

Writers outside the 7th district questioned whether Don Magnuson would be able to win reelection since he was outpolled in the primary by his Republican challenger, K. W. "Bill" Stinson.

Fair closes

SEATTLE (AP) — The worst storm in Pacific Coast history forced the Seattle World's Fair to close early Friday night.

Thousands of men, women and children were on the grounds when the storm struck, and security police announced over loudspeakers that the fair was being closed.

Gromyko wants guard at wall to stop west's provocative acts

By MAX HARRELSON

UNITED NATIONS, N.Y. (AP) —Soviet Foreign Minister Andrei A. Gromyko demanded today that a guard be established by the Western powers to end the "dangerous and provocative acts" along the western side of the Berlin wall.

The Soviet leader did not spell out the proposal in detail but he told a news conference such steps are necessary to ease the tension over the Berlin problem.

It appeared that he was suggesting that the Western powers should establish a military zone along the western side of the wall to keep West German demonstrators at a distance.

"In the interest of creating a favorable atmosphere," he said, "it is necesary to stop such actions."

Gromyko repeated that the Soviet Union will sign a separate peace treaty with the Communist East German government if it is unable to reach agreement with the Western powers on a treaty. He did not say when the Soviets would move, but he said "the time is drawing near."

He also renewed Soviet demands that West Berlin be made a free demilitarized city as part of any solution.

The Soviet foreign minister warned the United States once more that its Cuban policy is "fraught with grave dangers."

"It is very desirable," he declared, "that the United States government realize this and that it take a more sober-minded attitude—giving up its interference in the internal affairs of Cuba."

"Nobody, including the United States, is entitled to dictate to the people of Cuba what kind of social order it should have."

He failed to answer directly when asked whether the Soviet Union would withdraw its technicians from Cuba if the Fidel Castro regime received guarantees against a U.S. attack.

Gromyko asked for the assembly floor last week to reply to Western attacks made during the policy debate. Then he canceled out, reportedly because of his heavy schedule.

Secretary of State Dean Rusk has conferred twice with Gromyko since the assembly convened, ranging over Berlin, Laos and other East-West issues. After the second meeting last Saturday, Rusk said he probably would talk with Gromyko again before the Soviet minister returns to Moscow.

Elsewhere in the U.N.:

Acting Secretary-General U Thant told his Congo advisory committee he still hopes his plan for bringing Katanga back into the Congo may succeed, despite President Moise Tshombe's stalling tactics.

A reliable source said Thant would like the Security Council to meet to strengthen his hand in his efforts to bring Tshombe into line.

The informant said that if Katanga refuses to join the Congo, Thant is hopeful the Security Council will call on all U.N. members to stop buying the province's rich supply of copper and cobalt.

Thant's plan for Congo reconciliation calls on Katanga to share half its mineral resources with the Central Congo government and to merge the provincial military forces with the Congolese army.

Hardy travelers hack way here on stormy highway

By GRACE CHARNELL

An ax is a wonderful thing!

A caravan of six cars making their way home from Seattle last night probably wouldn't have made it to Port Angeles if John Doerr hadn't had his trusty ax in the car.

Trees were down all the way from the Hood Canal Bridge blocking the road for a handful of cars that wanted to get here.

WHILE THE WOMEN huddled in the cars the men braved the tearing wind and lashing downpour to wrestle bareheaded with the trees. The wind whipped off any hats.

The six men passed the one ax, taking turns at hacking through trees. They had no time to visit so they didn't get around to introductions in the pitch dark.

"One husky young man stood out, though," Doerr said. "It was Bob Hurworth Jr. He could really wield an ax."

In all the group chopped through seven trees. The sixth, the biggest, was so big the men had to chop through it several times because the sections were too heavy for them to move.

All this time the women were huddled in the cars. They had a good chance to look around at the low hanging power lines, cracking and swaying trees and flying debris.

"THE WIND whipped around first one side of the car and then the other, just like the hurricanes we had in Washington, D. C." said Mrs. Doerr. "We were there during Hurricanes Hazel and Carol and know what hurricanes feel like."

It was 9:15 p.m. when the Doerrs got off the ferry and they arrived home about 12:30 a.m. The distance can usually be covered in about an hour and a half.

Doerr and his wife were returning from a day at the fair when they realized the going was rugged.

THE FERRY CREW estimated the wind at 90 miles per hour and the ferry was heading into the waves at such an angle that water was sloshing through one porthole and on the opposite side the lights of Seattle were level with the ceiling.

The crew was bush lashing cars down on the lower deck. Waves were sloshing through both decks.

"The pilot was wonderful. He took an entirely different route than usual but he navigated the ferry to Winslow," Mrs. Doerr said.

WHEN THE FERRY arrived there was another in the slip where it intended to dock. It had to be backed out and after three atempts the incoming ferry finally tied up at the slip.

The cars that drove off the ferry stayed close together and drove carefully.

When they encountered a tree on the road they would, if possible, drive around it on the shoulders.

"When they resorted to the ax, they didn't make any effort to clear the road," Mrs. Doerr said. "The men simply cut through the slenderest part that would allow passage for the cars."

The first lights the travelers saw were those of Sequim. They had never looked so good.

GENERALLY FAIR

Complete weather report on page 8.

The Olympic Tribune

Founded in 1886 as "The Model Commonwealth"

Published every Saturday night by Port Angeles Evening News
Second class mail privileges authorized at Port Angeles Washington.

News (Inc. 1916).

Charles N. Webster ..... editor and publisher
Esther Webster ..... associate editor
George Buck ..... general manager

Member Washington Newspaper Publishers Association.

Subscription rate $1.50 per year anywhere in U.S.A.
Weekly Olympic Tribune, $1.50 per year by mail every Saturday

Should Kennedy meet Khruschev

Should President Kennedy visit Premier Khruschev in Moscow to discuss Berlin? If it would help the cause of peace, he should. But the President and his advisers must also consider whether an acceptance would do less good than harm.

The omens are not good. Former President Eisenhower was invited to visit Moscow and he accepted. But after the U2 incident Khrushchev insultingly rescinded the invitation, a humiliating experience for the United States. Khrushchev could always find a pretext for repeating the insult.

President Kennedy also visited the Soviet leader in Vienna in May, 1961. Nothing came of the confrontation. And there are no indications whatsoever that Khrushchev's attitude has changed for the better.

The ugly threats over the Berlin issue hurled by Soviet Minister Gromyko in a recent speech were an ominous sign. The Russian military buildup in Cuba is an ominous fact.

The United States will not give way on the basic issues, but apparently Washington is prepared to make minor adjustments in Berlin if Russia would accept them. For instance, it has offered to agree to international control over access to Berlin, and it would probably concent to reduce Western forces in Berlin slightly and even to put restrictions on anti-Soviet propaganda there. But Russia, regarding all such proposals as evidence of weakness, has rejected them except as part of an abject surrender.

It may be argued that President Kennedy should accept the invitation anyway—what have we got to lose? But the fact is that the free world has much to lose.

The U.S. risks weakening its stand on Berlin. The communist would interpret acceptance of a Khrushchev invitation as evidence that Washington had concessions to offer. What point would there be in Kennedy's going if he merely intended to repeat what has already been said?

New car fever strikes

Many citizens wear a preoccupied air these days and are noticeably not their usual demonstrative selves. A little discreet questioning reveals the cause. They are suffering from new car fever.

This is a situation not to be laughed off. This is the time of year when resistance is at its lowest. A glance in any automobile dealer's show room will disclose the reason.

Most makers have unveiled their new models, and they have used newspaper advertising space as never before to whet the public s attitude to a keen edge. It is obvious the auto makers have vowed to put everything possible behind the wheel of a shiny new car.

Manufacturers are confident 6.5 million, 7 million, or more, shiny new cars will roll off the assembly lines next year. The optimistic sales plans of the industry have a direct bearing on the health of the whole economy. The auto industry in the U.S. annually accounts for 20 per cent of steel consumption and gobbles up 80 per cent of rubber output.

So the epidemic of new car fever could rise to epidemic proportions as new cars appear on the roads within the next few weeks.

Letter to the editor

BASE BELONGS TO U.S.

Editor, P. A. Evening News:

There seems to be some confusion in the press regarding Cuba. The foreign base in Cuba belongs to the United States. It is the Guantanamo Naval Base.

Cuba cannot now, nor at any time in the foreseeable future, pose a military threat to any nation in the western hemisphere. Cuba is an island. It does not have control of the waters surrounding it, nor the air above it. It does not have a fraction of the shipping necessary to mount an over-water attack on any other country. If we are to believe the editorials that tell us about the collapse of Cuban agriculture and Cuban industry, it becomes very clear that this tiny country will never have the industrial or agricultural base to support the type of military ventures our senators and congressmen are ranting about.

TO SAYY THAT Cuba si an offensive military base for the Soviet Union is to accuse them of military idiocy. To establish a military base in the most vulnerable place possible, and at the end of the longest possible lines of communication, would be insane.

The contention that the Monroe Doctrine gives us legal cover for an invasion of Cuba is ridiculous and betrays an ignorance of both the nature and content of that document. The Monroe Doctrine is not a treaty entered into by all the nations affected. It is a declaration by one nation stating in effect that this one nation has the right to intervene militarily in the affairs of any other nation in this hemisphere.

We renounced this policy when we signed the charter of the Organization of American States and the Pact of Bogota, which specifically "bans intervention by any state in the affairs of another," and "sets forth procedures of good offices and mediation, investigation and conciliation, adjudication, and arbitration." We should accept the offer of the Brazilian government to act as a go-between in arranging a meeting to find a peaceful solution to the problem.

If we attack Cuba, it will be under the cover of our big guns. There will be no legal justification for there is nothing in international law that will give us legal cover.

DON HAMERQUIST
Star Route 2, Box 4
Clallam Bay
Oct. 9

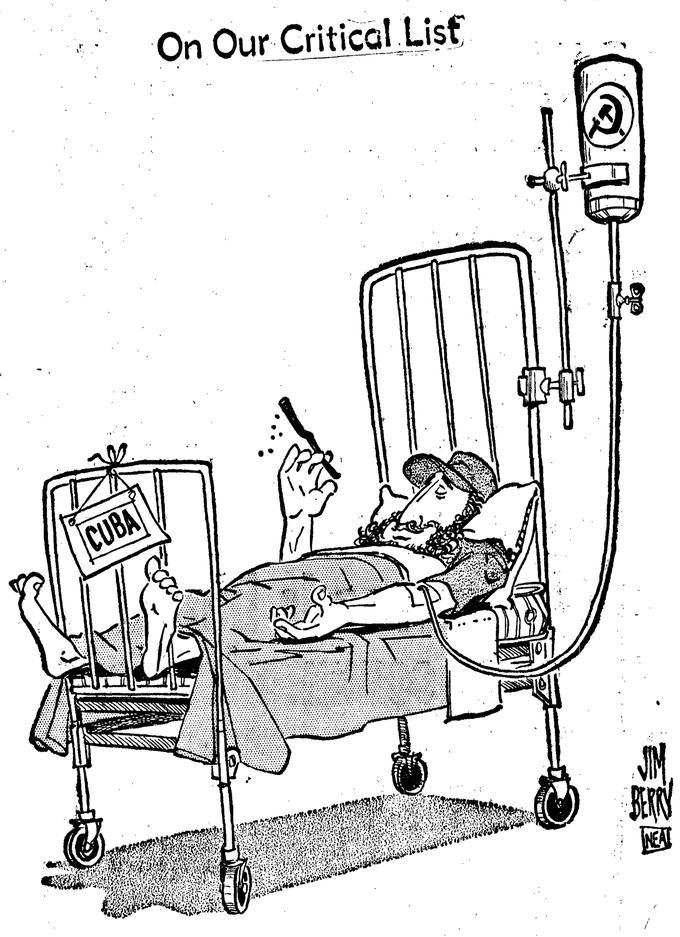

Alliance for Progress seems to be helping Dominican Republic

By WILLIAM L. RYAN

SANTO DOMINGO, Dominican Republic (AP)—"My girl and I want to get married," young Ricardo Gil Morales said earnestly. "But my country comes first. There will be some fighting to do."

Violent trouble may be coming soon. It must be met before young men like Ricardo can turn their attention to binding up the wounds inflicted on their nation of 4 million people by 30 years of dictatorship.

"But you can see the hope in their eyes now," says Newell Williams, energetic administrator for the U.S. Alliance for Progress in the Dominican Republic.

This is one country where the alliance seems to be off and running. It seems within reaching distance of its first significant victory in Latin America over communism and Castroism.

The extreme left will not take this lying down. The tough hard core of the Castro-Communists numbers perhaps 70,000 members, disciplined and well organized. Its intention obviously is to throw the little Caribbean nation into violent confuson in advance of national elections scheduled for December.

Communists are believed smuggling arms and ammunition from Cuba to use in a battle to prevent the Dominican Republic from getting on its feet.

"But with or without guns," young Ricardo said, "we will beat them. They have been making most of the noise, but we outnumber them and we are going to make some noise ourselves."

A new slogan is "Basta ya!"

Roughly, that is the equivalent of "Knock it off and get to work." it was the rallying cry shouted to huge crowds in Santo Domingo's Independencia Square last July after violent rioting. It came from Dr. Viriato Fiallo—a physician-philosopher who is running for president under the National Civic Union banner. The chances are he will be elected in the December voting, but there are big problems ahead.

Dr. Fiallo says he is confident that with the new impulse created by the vigorous U.S. aid program, the Communists will be beaten back.

"That impulse is as great for us as the Marshall Plan was for Europe, because we are such a small country, and the force of the program is that much stronger," says 67-year-old Dr. Fiallo, who suffered prison and persecution under the dictatorship of the late Rafael Trujillo.

The Alliance's success thus far has been the more notable because it was accomplished in cooperation with a governing seven-man council. The fact that the council, with all its varying viewpoints, worked at all was a source of astonishment.

"If this country is given another year to work out its problems and get things moving, it will have it made," says Williams.

In the brief time the Alliance program has been in operation there has been noticeable improvement in the economy and standard of living. People are eating more and better. A housing program involving self-help has caught on and captured imaginations.

Land reform is off to a flying start. Rural schools are going up all over this country, which Trujillo left 70 per cent illiterate. Urban schools, too, are being constructed under private contracts.

All this has gotten under way in a period of 10 weeks. Essentially, it seems to have been a matter of generating hope after quick solution of some major problems. One was the question of the nation's sugar. The problem was met in such a way that the country will be permitted gradually to diversify and get away from what is basically a one-crop economy. Sugar accounts for more than 60 per cent of the economy.

But, says Dr. Fiallo, everything depends upon establishment of order and political stability, and that will not be easy. The forthcoming elections have drawn 25 political parties. Most are fly-by-night affairs. Only two are really in the contest for the presidency. The main opponent of Dr. Fiallo's UCN is the PRD—the Dominican Revolutionary Party, headed by Juan Bosch and somewhat more to the left.

It is almost certain that no party can win a working majority in congress on its own. The best the National Civic Union can hope for, apparently, is about 35 per cent. That might require a coalition with some of the smaller parties.

The key to the Dominican Republic's future is whether the new government will be able to govern efficiently.

The extreme left probably will not figure in the voting. Two Communist parties, the Popular Socialists and the Dominican Popular Movement, are outlawed. A Communist-front party exists, but it is denouncing the elections and apparently intends a boycott.

One other Castro-like group also probably will avoid participating. It is led by 32-year-old Manuel Tovares Justo, a lawyer who was married to one of three sisters murdered on Trujillo's order. He uses the popular memory of that as a political weapon. But he lacks the glitter of a Castro, and his main enemies now are dead or out of the country. His following is mainly among students and young city people.

The Communists seem to have made little progress among the small laboring class and among the peasantry. Wherever there are signs of progress, they tend to lose even more ground.

Their aim is believed to be to create so much confusion some sort of military coup d'etat will take place, permitting the extreme left then to claim leadership of a revolutionary movement.

President barnstorms for Democrats

WASHINGTON (AP)—President Kennedy will hit both edges of the continent in the final two weeks before election in his barnstorming for Democratic candidates.

The Democratic National Committee announced Thursday that Kennedy will keep at it right up to the day before election, closing out in Hartford, Conn., Nov. 5 en route to Boston to cast his own vote in the Nov. 6 elections.

Kennedy will make a one-day sweep through Connecticut Oct. 17, flying in to Stratford in the afternoon. From there he will travel through Shelton, Derby, Ansonia and Naugatuck to Waterbury where he will speak.

He also will take part in a parade in New Haven before heading back to Washington that night.

The White House also confirmed two West Coast stops which were not in the national committee's announcement. Press secretary Pierre Salinger said Kennedy will go to Seattle, Wash., Oct. 21 for the closing of the World's Fair, and will appear in Portland, Ore., Oct. 25, before visiting Los Angeles.

In Los Angeles, Kennedy will participate in a downtown parade Oct. 26 and a rally that night in Dodgers Stadium.

On the next day, Saturday, Kennedy will join in a morning rally in San Diego's Balboa Stadium, then scoot up to San Francisco for a Union Square rally.

Bad weather causes accidents only to fair weather drivers. One may not be able to slow down the rain, but he can slow his vehicle to a sensible speed.

Crossword Puzzle

ACROSS

1. Sewed edges
5. Spider monkey
11. Mohammedan ritual prayer
12. Assistant clergyman
13. One who shouts announcements
14. Glossy paint
15. Tough, elastic wood
16. Independent Ireland
18. Earth: dial.
19. Edible leafstalks
21. In the year: Lat.
22. Chalice
23. Object used as a symbol
24. Soothsayers
27. Ir. exclamation
28. Long tooth
29. Lattice
33. Honor card
34. Mindanao native
35. Moutain: comb. form
36. Succeed
38. Diminish gradually
40. Prayer
41. Incident
42. Begins again
43. Level

DOWN

1. Caustic
2. Masculine name
3. Miss West, actress
4. Rivulets
5. Harsh and bitter
6. Air
7. Age
8. Mourn
9. Forever: poet.
10. Rarely
11. Mark of a wound
17. One of David's rulers
20. Bay
21. Tribe of Nepal
23. One who entertains
24. Part of a dynamo
25. Card game
26. Calabar bean alkaloid
27. Painting
29. Youthful years
30. Long, swinging strides
31. Peace goddess
32. Type
34. Acknowledge
37. Bay on coast of Japan
39. Topaz hummingbird

R	E	P		M	A	C	A	R	O	N	I
E	S	A		A	M	E	R	I	C	A	N
S	T	R	I	D	E	N	T		A	R	K
O	A	R	E	D		T	E	N		D	Y
L	T		R	E	D		L	E	R		
V	E	X		N	O	T		F	O	P	S
E	S	A	U		R	E	A		T	A	A
		T	R	A		A	C	T		R	T
A	T		N	E	T		C	O	A	T	I
V	A	N		S	U	B	U	R	B	A	N
E	M	E	R	I	T	U	S		E	K	E
R	E	P	E	R	U	S	E		L	E	T

Solution of Yesterday's Puzzle

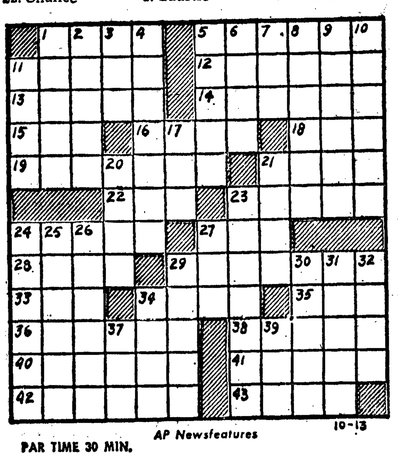

PAR TIME 30 MIN. AP Newsfeatures 10-13

SPECIAL ISSUE

VATICAN CITY (AP)—The Vatican daily newspaper L'Osservatore Romano published a rare special issue to mark today's opening of the Roman Catholic ecumenical council.

Wednesday's newspaper contained 18 pages, about twice its normal size. It also had a slick cover with a full page color photograph of Pope John XXIII.

NEW CHARGE

MOSCOW (AP)—The Soviet Union today charged the U.S. Embassy's first secretary Kermit S. Midthun with spying and ordered him out of the country.

Midthun is the second U.S. diplomat expelled within a week in apparent retaliation for the United States' expulsion on espionage charges last week of two Soviet diplomats at the United Nations.

For The Finest Heating Oil Money Can Buy, Call

NEBERT BROS. PAYLESS FUEL

457-4390

If you pay cash why pay credit prices? We sell for less. Metered deliveries.

THE PORT ANGELES GARDEN CLUB'S ANNUAL

Chrysanthemum Show

Autumn Portraits

Penny's Annex

Thursday, October 18
1 P.M. to 8 P.M.

Friday, October 19
10 A.M. to 9 P.M.

Bring in your entry Wednesday, 7 to 9 P.M. or Thursday, 8 to 10 A.M.

FOR INFORMATION CALL:
Mrs. Paul Blatter 457-7827
Mrs. I. A. Ranta 457-4334

EXHIBIT AND ATTEND

This Ad Sponsored by the Following Public Spirited Firms:

TOM BIRK DRUG CO. — FILION JEWELERS — PENINSULA FUEL CO.
MOUNT ANGELES CEMETERY — NAILOR LUMBER CO. — McGLENN'S FOOD STORE
PORT ANGELES CONCRETE PRODUCTS CO. — DEL GUZZI CONTRACTORS — BRUMFIELD & DAVIS ABSTRACT CO.

Paula Lorraine Cassalery

Miss Cassalery engaged

Mr. and Mrs. Almon W. Cassalery announce the engagement of their daughter, Paula Lorraine, to Robert A. Nelson of Seattle.

Miss Cassalery, who graduated from Sequim High School in 1961, was queen of the Sequim Irrigation Festival that year. She is now working for a Seattle banking firm and attending classes in business administration.

Her fiance was a 1958 graduate of Sequim High School, served three years in the Army, and is employed by Boeing. The couple plan to be married the latter part of next summer.

Saddle squeaks

Horsemen have lingo for color

"Saddle Squeaks" is written mostly for boys and girls who would like to own a horse or have finally realized thier dreams and now own one, for their long-suffering parents who probably could use a little help in managing the king size pet they suddenly have.

Most of the information has been acquired thru the "do-it-yourself-wrong first" method and while horses, like people, are all different, most of these ideas will work on the average horse.

By CHARLOTTE VALOIS
HORSEMEN'S

When one starts to look for a horse the most common thing looked for first is the color. Most every one has a faovrite color they would like to own.

Well, color is not the most important thing to look for.

Find a horse with a good build or conformation and a friendly disposition and you will come to love what ever color he may be.

There is more horseman's lingo for the colors of horses. When the mane and tail are the same copper or red color as the body a horse is called **chesnut,** if his mane and tail are lighter than the rest of him, he is commonly called **sorrel.** A black mane and tail make him a **bay.**

The golden ones with a white mane and tail are **palaminos** and a **strawberry roan** has white and red hairs mixed giving him a frosty red or pink coloring. If he has black and white hairs mixed he is called a **blue roan.**

Black and white or brown and white patches are pintos and the cinnamon color or cream with a black mane and tail and perhaps a stripe down their back are called **dun** or **buckskin.**

You will find quarter horses dressed in all of these colors except pinto.

The Arabians, who are called the Caddilac of the horse world, will not wear palamino, dun, or pinto colors, although some will wear black and many wear gray or white.

Some will even choose the strawberry or blue roan coloring, however, when they do they prefer to referred to as rose-gray.

Most all breeds will wear every color except pinto, which is frowned upon in the well dressed horse, unless he is a pinto horse.

Of course the Appaloosa breed do not feel suitably dressed unless they have their spots. Some like just a little snowflake effect, others prefer a blanket, and then there are the ones who want to go all out with the all-over leopard pattern. But they too frown on the pinto markings.

Lion's Dist. Gov. Mowatt: Spirit of Lionism needed

"If the spirit of Lionism could be rubbed off on the leaders of the world, we would certainly take a step forward in our goal of world peace."

This was a statement made by Graham G. Mowatt, District Governor of Lions International District 19-A-4 in his address to the Port Angeles Lions Club Thursday.

Mowatt, who looks after 62 Lions Clubs in Washington and British Columbia, has been a member of the Maple Ridge Club in Haney, B.C., for the past 13 years.

He visited the Sequim Valley Lions and the Forks Lions on his tour of the Olympic Peninsula.

In his address, "It's Great to be a Lion," Mowatt stressed the fact that "real leaders in Lionism are men who have an earnest desire to give rather than receive."

"There are 651,800 Lions in 118 countries," he said, "and these Lions, through their 200,000 projects, contributed over 150 million dollars toward the betterment of their communities."

Graham G. Mowatt

Mowatt was introduced by Zone Chairman Stan Woodson, of Nanaimo, B.C., who accompanied the district governor on his visitation.

Jerry Russell

Jerry Russell joins Evening News staff

A new addition to the Evening News editorial staff was made with the employment Oct. 1 of Jerry Russell, formerly of Bremerton.

Russell has been a journalism major at Olympic College in Bremerton and the University of Washington.

The new staff member resides in Port Angeles and plans to move his wife and two children here as soon as practical.

Russell has been occupied the past three years collecting historical information and photographs of the Olympic Peninsula. Results of a portion of this research have been published by the Seattle Sunday Times.

Forestry, fishing and hiking are some of his other interests.

Russell spent over four years in the army during World War II. Since then he has been employed as a merchant seaman and a Bremerton city fireman.

Cubans escape from Red rescuers

MIAMI, Fla. (AP)—The Soviet tanker Druzhva followed the seaman's code to the letter in attempting to rescue three young men escaping from Communist Cuba in a leaky sailboat.

But the tanker never completed the rescue.

It broadcast a distress call in English with all the pertinent details. A motorboat was lowered. The exiles were fished from the sea. But at the last minute, the men jumped from the rescue boat and were picked up by a US.. Coast Guard helicopter.

The unidentified refugees, who sailed from Cuba 10 days ago, had floundered up the Gulf Stream to within 25 miles of Miami. They were without food and water. Before dawn Friday, they spotted the lights of the tanker.

Lt. Cmdr. W. C. Wallace, the helicopter pilot who answered the distress call, described the rescue:

"The tanker had lowered a motorboat and secured the sailboat when we reached the scene. By this time you could see the hammer and sickle. The tanker was ready to hoist the motorboat. We were just hovering near the stern.

"They (the tanker) didn't make it on the first pass and one man jumped into the water. We went down to about five feet above the wave, fished him out and circled again.

"The motorboat started to make another pass, and two more jumped into the ocean. I don't think the Russians tried to stop them."

He said the Russians sank the 15-foot sailboat. The Cubans were taken to Miami for processing by immigration officials.

Port Angeles Reflections

FORTY YEARS AGO SEPT. 13

To concrete the whole floor of the impounding basin immediately above the mammoth Elwha River dam of the Northwest Power and Manufacturing Company, sealing up a crack in the solid rock through which thousands of gallons of water escape each day, is the big contract being undertaken by W. C. Morse, contractor, and a force of 35 "sand hogs" under him. With the sealing of this crack the water that would otherwise go to waste will be used to drive another big turbine in the power house.

TWENTY-FIVE YEARS AGO

Bill Lenoir of Fairholme is a great hunter. Each deer season for 25 years he has bought necessary licenses, big game seals, and plenth of ammunition. He hunts for days. Every year or two he sees a big buck, but has not yet brought in a deer. When asked why he does not shoot the buck when he sees him, Bill always says, "He was to pretty."

Dr. R. L. Gilliam, Prt Angeles veterinarian, has under construction on First Street, near Vine, a modern animal hospital, kennels and residence building expecting to have the structure ready for service some time late this fall.

TEN YEARS AGO TODAY

A new trolling boat, photographed by the Evening News today, is to be launched in December. It will be the eighth craft to hit the water from the J. W. Hansen shipyard. The Hansen yard, west of the Fibreboard mill, is building the craft for Bob McCool, local fisherman who how operates the Zela B. The craft is 47 feet long, with a 13 foot 6 inch beam and a depth of 6½ feet.

Safety is not being able to get out of a tight situation, rather it is being able to keep out of one.

ON TRIAL

MOSCOW (AP)— Fifteen defendants, all bearing apparently Jewish names, are on trial charged with currency speculation in the Ukrainian city of Chernovitsy.

The newspaper Pravda of the Ukraine said the 15 had tens of thousands of rubles worth of gold, diamonds, foreign currency and checks on the Bank of England in their possession.

Pt. Townsend News

(Port Townsend Leader)

Bids accepted

Three bids totaling $489,370 were accepted by the Port Townsend School Board Monday night for the construction of a new junior high school. None of the accepted bids were local.

Budget cut

Jefferson County commissioners approved the current expense 1963 budget that totals $187,665. The final figures are $1,000 less than the preliminary one. The road fund budget of $91,042, and the revolving fund of $160,500 were not altered.

Specializing
FARRINGTON'S MARINE DRIVE CAFE
$1.50 **$1.50**
Chicken Dinner
Spaghetti Dinner
Soup Salad Coffee
CHILD PLATES SERVED
We Have A Dining Room
Dinners served from 5 P.M. to 7 P.M.

Bowling Scores

PORT ANGELES BOWL
Keglerettes League

Coca Cola (1), Fairmount Restaurant (3). High 10 Marge Fairchild 212, high 30 Sheila Sadler 502.

VFW Auxiliary (0), Dizzy Dillies (4). High 10 Dot Dier 167, high 30 Dot Dier 468.

Saad Bowl (0), A&B Beauty Salon (4). High 10 Dora Drake 189, high 30 Dora Drake 517.

Langendorf (3), Tom Birk Drug (1). High 10 Sylvia Peterson 211, high 30 Sylvia Peterson 493.

Mathew's Glass (1), Handi Spot Grocery (3). High 10 Lydia Harrison 175, high 30 Lydia Harrison 448.

Domestic Engineers League

Crain's Bulldozing (1), Harbor Tavern (3). High 10 Shirley Davis 197, high 30 Shirley Davis 498.

Fairmount Grocery (0), Union Oil (4). High 10 Gert Holth 184, high 30 Gert Holth 524.

Star Plumbing (2), Frontier Farm (2). High 10 Dolores Rask 170, high 30 Dolores Rask 449.

Adel's (1), Murray Motors (3). High 10 Ann Alwine 183, high 30 Ann Alwine 445.

Eagles Mixed League

P. A. Bowl (1), Del Guzzi Bros. (3). High 10 Dale Doran 180, high 30 Dale Doran 505.

Headrick's Flying A (4), Green Bros. Signal (0). High 10 Arv Sanford 211, high 30 Arv Sanford 553.

Duck Inn (3), Brown Drug (1). High 10 Ralph Smith 204, high 30 Ralph Smith 552.

Hal's Coast to Coast (1), Hansen's Trophy (3). High 10 Peggy Eyman 215, high 30 Gordon McNutt 599.

Mielarz Gifts (0), Ralston's Ins. (4). High 10 Rich Leach 233, high 30 Mel Cochran and Rich Leach 549.

Olympic Rec (1). Dickenson's Logging (3). High 10 George Dickenson 231, high 30 George Dickenson 551.

Carlings (3), Eagles No. 483 (1). High 10 Phil Brown 191, high 30 Phil Brown 484.

Babe's Tavern (0), Sound Auto (4). High 10 Rex Jepson 165, high 30 Rex Jepson 480.

Toggery (1), Little Brick (3). High 10 Bill Miles 195, high 30 Orville Heath 531.

Mars Restaurant (1), Luvaas Tire (3). High 10 Henry Veitenheimer 206, high 30 Henry Veitenheimer 511.

City League

PenPly No. 1 (1), P. A. Light (3). High 10 Bob Bamford 202, high 30 John Fabish 539.

Shell Oil (3), Darigold (1). High 10 Ted Solway 195, high 30 Gordon McNutt 523.

Seven Up (0), Olympic Fuel (4). High 10 Leo Strohm 249, high 30 Leo Strohm 588.

Peninsula Fuel (3), PenPly No. 2 (1). High 10 Bud Johnson 232, high 30 Kelly Covell 589.

Dobson's (3), Dick's Carter Service (1). High 10 Gene Hitt and Hal Dobson 196, high 30 Hugo Hanson 546.

Octane League

Shield's Texaco (1), Ron's Mobil (3). High 10 Bob Taylor 176, high 30 Bob Taylor 501.

Jack's Chevron (4), Lucky's Texaco (0). High 10 Roger Petrof 191, high 30 Prentice Phemister 519.

M&S Service (1), Vincent's Flying A (3). High 10 Art Lannoye 215, high 30 Art Lannoye 588.

Red and Al's Richfield (3), Winan's Texaco (1). High 10 Bruce Phillips 234, high 30 Bruce Phillips 596.

Wilson-Ferguson (2), B&H Texaco (2). High 10 Don Olson 214, high 30 Lucky Billings 537.

LAUREL LANES
Laurelette League

Dorr's Service (3), Coventon's (1). High 10 Bea Coventon 194, high 30 Bea Coventon 509.

Darl's House of Beauty (4), McMahan Fuel (0). High 10 Betty Helwick 175, high 30 Betty Helwick 477.

Safeway (3), Tozier's (1). High 10 Eileen Sherman 173, high 30 Irene Eyre 394.

Hansen's Trophies (1), West Dependable (3). High 10 Rita Catract 167, high 30 Edie Holm 440.

Big Four League

P. A. Bowl (2), Hal's Coast to Coast (2). High 10 T. White 227, high 40 T. White 764.

Ruddell Olds (4), Deines Camera (1). High 10 A. Carlson 214, high 40 V. Elkhart 794.

Olympic Electric (3), First Nat'l Bank (2). High 10 N. Pollock 206, high 40 N. Pollock 738.

Drive-In Pharmacy (4), Swain's (1). High 10 B. Johnson 211, high 40 G. Chapman 757.

Habit Cleaners (4), Harris & Schuller (1). High 10 F. Shipley 275, high 40 R. Hansen 823.

Rainier (0), McCulloch Power Saws (5). High 10 P. Rowland 248, high 40 J. Fey 812.

Greyhound (4), Laurel Lanes (1). High 10 B. Craver 256, high 40 K. McInnes 819.

Early Bird League

Condors (4), Swans (0). High 10 Minnie Brisbin 153, high 30 Minnie Brisbin 371.

Goldfinches (3), Parakeets (1). High 10 Dot Holcomb 181, high 30 Dot Holcomb 457.

Old Crows (2), Turkeys (2). High 10 Jean Larson 175, high 30 Jean Larson 474.

Hummingbirds (4), Blue Jays (0). High 10 Pearl Loghry 167, high 30 Pearl Loghry 461.

Sparrows (3), Nightingales (1). High 10 Evelyn Fairshter 170, high 30 Evelyn Fairshter 408.

Westside League

Caven Plumbing (1), Penneys (3). High 10 M. Carlson 182, high 30 J. Middleton 527.

Middleton Motor Parts (1), Maddux Rambler (3). High 10 B. Milligan 175, high 30 B. Miligan 490.

Olympic View Barbers (1), Olympic Auto Loan (3). High 10 503.

Coast Guard No. 1 (2), Angeles Millwork (2). High 10 A. Rambo 211, high 30 V. Rambo 492.

Imperial Furniture (4), Hendrick's Lumber (0). High 10 H. Wurtz 205, high 30 W. Acorn 529.

Coast Guard No. 2 (1), Peoples (3). High 10 R. Littell 190, high 30 R. Cole 504.

IT'S OPENING NIGHT

NEW YORK (AP) — Henry Sherek goes in for multiple openings as a theatrical impresario with farflung interests.

The Broadway production of "The Affair" opened its tryout tour on the same evening that his latest show, "The New Men," bowed in London.

Helpful Neighbors Club
DANCE
Tonight
MEMBERS AND GUESTS ONLY
AGNEW COMMUNITY HALL

Important to all!

Your newspaper is part of the family circle . .

Trusted friend, counselor and guide to the family . . . that's your newspaper! To each member of the circle, it brings features of special interest . . . news of business, politics and sports for Dad . . . fashion, home-making and social news for Mother . . . features, too, of particular interest to the young people (even the toddler insists on having the comics "read" to him). To all, your newspaper provides a "front seat" on the passing show of events that gives shape, meaning and direction to the world in which they live. It provides the most convenient way to be well informed on what goes on everywhere!

Your newspaper also helps the family's dollars go further by providing the most convenient and comprehensive shopping guide to the best values in town. A quick study of its advertising columns tells who's got what for sale and for how much!

National Newspaper Week, Oct. 14-20

NEWSPAPERS MAKE A BIG DIFFERENCE IN PEOPLE'S LIVES

Port Angeles Evening News

CHURCH NOTES

(Paid Advertisement)

BETHANY PENTECOSTAL CHURCH
Corner E. Fifth and Francis
Elsie E. Johnson and Esther Sayre, Pastors

Sunday
9:45 a.m. Sunday school.
11:00 a.m. Morning worship.
7:00 p.m. Evangelistic services.
Friday
7:30 p.m. Bible study and prayer.

FIRST CHRISTIAN CHURCH
2606 Mt. Angeles Rd.
Mt. Angeles Rd. and Park Ave.
Claude P. Sabin, B.D., Minister
457-7062

Sunday
9:45 a.m. Church school.
11:00 a.m. Morning worship.
A cordial welcome awaits all in this church with a friendly people and a gospel of love.

FIRST CHURCH OF CHRIST SCIENTIST
120 West 8th Street
9:45 a.m. Sunday school,
11:00 a.m. Sunday service. Lesson-Sermon subject: "Are sin, disease, and death real." Golden Text: "Ephesians 2:4,5. God, who is rich in mercy, for his great love wherewith he loved us, even when we were dead in sins, hath quickened us together with Christ, (by grace ye are saved.)
10:00 a.m. Radio program KONP 1450 kc. Subject: "Should Religion Heal" Part IV.
WenWednesday
8:00 p.m. Evening meeting. Testimonies of healing will be given. Reading Room at 110 East 1st St. open daily from 11:00 a.m. to 4:00 p.m. Also Friday evening from 7 to 9. All are cordially invited to attend our church services, enroll your children in the Sunday school and visit the Reading Room.
A nursery is provided for small children during the Sunday service.

HOLY TRINITY LUTHERAN CHURCH
301 East Lopez Streets
La Verne Nelsen. Pastor
Richard L. Wendt, Intern

Sunday
8:30 and 11:00 a.m. Divine worship. Communion service at 8:30 a.m. only. Nursery care. Sermon: "Refined Idolatry" — Exodus 20:-1-5. Radio broadcast at 11:15 a.m. over station KONP, 1450 k.c.
9:45 a.m. Sunday school for all ages.
6:00 p.m. Junior and Senior League meeting.
Tuesday
8:00 p.m. Evangelism Committee meeting.
Wednesday
6:30 a.m. Children's Choir — Grades 4, 5 and 6.
7:30 p.m. Senior choir rehearsal.
Thursday
8:00 p.m. Adult instruction class.
Saturday
9:00 a.m. Senior confirmation class.
10:30 a.m. Junior confirmation class.

FIRST UNITED PRESBYTERIAN CHURCH
Eighth and Oak Streets
Rev. Mackenzie Murray, Minister
Residence 1119 S. Lincoln
Phone 457-6438
Church Phone 457-3487

Sunday
9:45 a.m. Sunday school, classes for all ages.
11:00 a.m. Worship service. Sermon: "The Church and Its Lord." Solo: "Bless This House," "Scooter" Chapman.
7:30 p.m. Westminster Fellowship groups.

CHURCH OF CHRIST
Front and Liberty, 457-3839
E. E. Rhodes, Minister, 457-3079

Sunday
10:00 a.m. Bible classes for all ages.
11:00 a.m. Communion and preaching; sermon, "The Purchase Price."
7:30 p.m. Preaching service; sermon, "Disciples of Christ."
Tuesday
1:15 p.m. Ladies Bible class.
Wednesday
7:30 p.m. Midweek meeting.

Reorganized CHURCH OF JESUS CHRIST of Latter Day Saints
Woman's Literary Club
131 W. 5th
Elder Ray Tompkins, Bremerton, Pastor

Sunday
9:45 a.m. Church school.
11:00 a.m. Preaching service. Sermon: "The Field Is White Ready To Harvest." (Elder Ken Reed, Bremerton).

ST. MATTHEW'S LUTHERAN CHURCH
(Missouri Synod)
13th and Lincoln Streets
Ralph A. Wegener, Pastor

Sunday
9:45 a.m. Sunday school and Bible class.
11:00 a.m. Worship services.
Monday-Thursday
Pastoral Conference in Bellevue.
Wednesday
7:30 p.m. Angeles choir.
7:45 p.m. Sequim choir.
Saturday
9:30 a.m. Angeles confirmands.
10:30 a.m. Walther League service project.
Services every Sunday in Sequim at 9:00 a.m. with Sunday school and Bible class.

FIRST BAPTIST CHURCH
(American Baptist Convention)
6th and Laurel
Telephone 457-5354
J. E. McDowell, Pastor
Standley Angle, Assoc. Pastor

Sunday
9:45 a.m. Church school for all ages.
11:00 a.m. Morning worship. Sermon: "Walking In the Spirit." Anthem: "Wonderful"—Ackley.
6:30 p.m. Youth meetings and Adult class on Alcohol Problems.
7:30 p.m. Evening service. Guest speaker is Rev. H. Cameron Angel.
Wednesday
7:00 p.m. Prayer and Bible study.
8:00 p.m. Choir rehearsal.

UNITARIAN FELLOWSHIP OF PORT ANGELES AND SEQUIM
Phone 457-5480
The Unitarian Fellowship of Port Angeles and Sequim will meet at the Holm residence, 718 So. Oak Street at 8 p.m. Sunday. Subject: "Religious Monuments." Visitors welcome.

FIRST METHODIST AND CONGREGATIONAL CHURCH
Seventh and Laurel
Lloyd F. Holloway, Minister
Parsonage 457-4826
Church Phone 457-4277

Sunday
8:45 a.m. First service of worship.
9:45 a.m. Church school for all ages.
11:00 a.m. Second service of worship. Sermon by Dist. Supt. Ac Wischmeier, "Tempted To Be Better."
1:00 p.m. Potluck dinner for all families.
2:00 p.m. Quarterly conference with Supt. Wischmeier presiding.
6:30 p.m. Jr. high fellowship.
Tuesday
7:30 p.m. Urgent Needs Appeal in Tacoma.
Wednesday
12:30 p.m. W.S.C.S. circles meet.

ASSEMBLY OF GOD CHURCH
440 W. 8th Street
Martin Haack, Pastor
Phone 457-4753

Sunday
9:45 a.m. Sunday school.
11:00 a.m. Worship service.
7:00 p.m. Evangelistic rally.
Monday
Fellowship meeting at Forks. Services 3:00 p.m. and 7:30 p.m.
Wednesday
10:00 a.m. Women's Missionary Council.
7:30 p.m. Family night services.
Thursday
7:00 p.m. Choir rehearsal.

EVANGEL CHAPEL
Christian Evangelical Church
Sixth and Peabody Streets
457-8888
Rev. Robert J. Lieby, Pastor
457-4163.

Sunday
9:45 a.m. Sunday school, classes for all ages.
11:00 a.m. Morning worship.
7:00 p.m. Evening worship.
Wednesday
7:00 p.m. Prayer and Bible study.
Thursday
10:00 a.m. Women's Missionary Society Workday.
Friday
7:30 p.m. Choir rehearsal.
Saturday
11:00 a.m. Youth choirs.

Etiquette

Q. Is it proper to mail birth announcements to all one's friends, even to those whom one has already telephoned the good news?

A. It would seem foolish to mail announcements to those who have already been told the news. But to all others — whether in town or far away—mailed announcements are proper.

New church schedules night meet

Tomorrow the First Christian Church will begin conducting evening services each Sunday night.

They will begin with a Bible study at 6:30 p.m. and a sing-spiration and sermon will follow at 7:30 p.m.

Pastor C. P. Sabin will speak on "How We Got the Bible of Today" tomorrow evening at the early session and "Apostolic Evangelism" at the 7:30 period.

He invites all members and guests to attend the services which will conclude at 8 p.m.

The church at Park and Mt. Angeles Road heard its newly organized choir sing for the first time last Sunday. Mrs. Roy Moyer is director.

The choir robes of red taffeta gowns with white collars were a gift from the First Christian Church of Tacoma.

Pastor Sabin invites all persons wishing to join the choir to attend rehearsals each Thursday at 7 p.m. at the church.

Lodge lists bridge scores

The Elks Duplicate Bridge Club announced winners for the play in the lodgeroom Wednesday night.

High north-south players were Hugh Hankins and J. P. Mayberg, first; Mmes. Robert Stewart and Everett Bruyn, second: M. C. Kennedy and Curtis Schroeder, third.

East-west winners were Mmes. M. C. Strauss and Rex Mantle: first; Mmes. Robert Hurworth and Claude Molchoir, second, Hugh Weber of Olympia and Pat Wilkinson of Tacoma, third.

Baptists sponsor discussion about alcohol problems

Rev. H. Cameron Angel of Alcohol Problems Assn. in Seattle will speak at the First Baptist Church tomorrow at 6:30 p.m.

He will lead a two-hour session discussing the educational program for adults and youth.

Beginning at 7:30 p.m. he will give a general presentation of the significance of alcohol problems. Dr. Vance Bingham, in charge of the arrangements, said a nursery will be provided for parents who wish to attend the meeting. He invites all interested people to attend.

Today's food tips

BUFFET SUPPER

Here's the latest version of one of our favorite light and airy cakes.

Curried Shrimp Rice
Mango Chutney Salad bbowl
Golden Butter Cake Beverage

GOLDEN BUTTER CAKE

1 cup plus 2 tablespoons sifted cake flour
1 teaspoon baking powder
6 egg yolks
1 cup sugar
½ cup mil (scalded and slightly cooled)
¾ teaspoon vanilla.
¼ cup butter (melted)

Sift together the flour and baking powder. Beat egg yolks and sugar with high speed of electric mixer until ivory colored and thick. Add milk and vanilla. Gradually beating in flour mixture at low speed; makes sure all flour particles are moistened. Fold in melted butter. Turn into two greased and floured 8-inch layer-cake pans. Bake in moderate (?375? degrees) oven 18 to 20 minutes or until cake tester inserted in center comes out clean. Place pans on wire racks to cool for 10 minutes; turn out; cool completely. Fill and frost as desired.

SCHOOL LUNCH

Port Angeles elementary school menu for lunch Monday: Vegetable soup, egg salad or peanut butter sandwich, orange sections, fruit gelatin and milk.

Carrying on a family tradition—

Your First Thought for the Last Tribute

Arlen McDonald

McDonald Funeral Home
115 W. 4th Street 457-6272

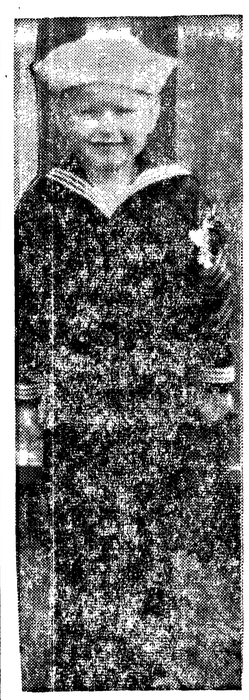

BIRTHDAY BOY — Jimbo, son of Mr. and Mrs. A. J. Kujasky, 124 E. 13th, will celebrate his fifth birthday tomorrow.

Organizations

The sermon at the **CHRISTIAN SCIENCE CHURCH** Sunday will be "The Unfailing Power of God Made Practical." John D. Pickett of Chicago invites the public to his lecture at 3 p.m.

The **FIRST FREE METHODIST CHURCH** will present an hour-long film "The Vanished" at 7:30 p.m. tomorrow. The public is invited to see this film based on the documentary story of John Noble's long imprisonment in Soviet arctic slave camps. Noble is one of the few American citizens ever to see the true face of communism in Rusia and return to freedom and loved ones, according to the pastor of the church.

Tuesday evening the **NAZARENE FOREIGN MISSIONARY SOCIETY** gathered at the Robert Fluetsch home. Mrs. W. W. Perkins gave devotions, reading from Acts 13:1-4 and telling of the five duties of a consecrated layman. Prayers were offered by Mmes. A. J. Fisher and M. Thornton for 25 new churches to be formed soon. Mrs. C. H. Pults reported two boxes were sent to missionaries in Africa. Mrs. Fluetsch was elected study superintendent. Mrs. Henry Moseley presented the lesson in Samoa. The hostess served refreshments after the meeting.

To oven-fry fish fillets, dip them in melted butter or margarine and sprinkle with paprika; place in a shallow pan (on greased foil if you like) and bake without turning in an extremely hot (500 degrees) oven about 10 minutes or until the fish flakes easily.

Episcopalians plan frontier days carnival

All members and church organizations of St. Andrew's Episcopal Church at 2nd and Peabody are combining efforts in a giant bazaar and carnival scheduled at the Parish Hall Saturday, Nov. 10, between the hours of 9 a.m. and 7 p.m.

Mrs. J. E. Merrill, general chairman, held the first planning session at her home Tuesday evening. A "Frontier Days" theme was chosen for the event.

Committee chairmen designated for the various divisions of the bazaar-carnival are Mmes. Henry S. Rogers and Frank B. Platt, Chuchwagon food; Tyler C. Moffett, trading post; Bernard F. Young, country kitchen; Jarl Johnson, frontier bakery; Hubert Foy, dry goods store; Arthur Hankins, toy shop; Hugh Simpson and Miss Cloreta Cooper, kiddies korral; Richard Rose, kartoon parade and popcorn; J. E. Merrill, booth construction; Elmer Holmberg, advertising; Mrs. Dorothy Baker, posters; and Mrs. Malcolm A. Ross, reporting.

The bazaar-carnival will be a family affair, with something to interest members of all age groups. The public will be welcome according to Mrs. Merrill.

Stevens PTA hears Maiers on bond issue

Staff members were introduced to the 57 members attending the informal PTA meeting at Stevens Junior High Wednesday evening.

The mid-west was well represented by the staff as many came to Port Angeles from this region of our country. Over half the staff attended summer school last year.

E. John Maier, President of Peninsula Junior College, discussed the Nov. 6 bond issue which will ask funds for needed school facilities.

The expanding enrollments in the elementary schools the past few years indicate a continued growth at the junior high level in the years immediately ahead, without the additional space a very severe housing problem would be created in the junior high schols, Maier said.

The proposed addition would consist of two standard clasrooms, a manual arts room with storage space for materials and tools, appropriate corridor and student locker space.

A boys' and girls' lavatory facility is needed and required by health specifications with the additional students.

The Stevens building was constructed for easy expansion to accommodate the future junior high school enrollment growth while the Roosevelt building does not lend itself to further expansion according to principal Lyle Kinney.

Student counselors describe functions for Roosevelt PTA

The Roosevelt Junior High PTA heard the school's three student counselors describe their work at the meeting Wednesday night.

President Walter Mason introduced Attendance Counselor Wayne Mason, Boys Counselor Lyle Lindelien and Girls Counselor Winnie Jamison.

MISS JAMISON explained the need for providing counselors at the junior high level.

At grade school teachers have parents, not the advisor's."

Winnie Jamison

Aware of difficulties bothering a child the grade school teacher can offer advice on the spot.

Things are more complex at the junior high level where students have different teachers for different classes.

"WE COUNSELORS assist the teachers here in the art of counseling," Miss Jamison said. She also emphasized the importance of encouraging students to develop good study and health habits. They directly reflect on a student's academic success."

Lindelien said the keynote of helping a student to adjust to his environment was to help him, and his parents to make an intelligent decision about the problem.

"COUNSELORS listen to the student to find out what bothers him. Then we supply pertinent facts to him and to his parents," Lindelien explained. "The decision a student all day and can see when special problems develop. is always that of the student and

Lyle Lindelien

Counselor Mason described his work as falling into three main categories.

He assists the principal (directing the student body, school store, electing home room representatives, taking charge of assemblies), athletic functions and school patrol; attendance and truant calls.

RICHARD SARGENT, discussing the juvenile protection program, urged parents to consider the need for more staff, county and state-wide to handle the work.

Principal John Peters outlined the PTA program for the year. The back to school night will be in November, annual music program in December, science fair in January, registration grouping and testing in February.

REPRESENTATIVE Paul Connor spoke about the issues in the coming election. He asked the members to support the bond issue for the junior college and Senate and House Joint Resolutions No. 1

The Washington Congress of PTA as well as the Washington Education Assn. are in favor of the two resolutions which had the backing of 90 per cent of the state legislators.

THE HOUSE JOINT resolution asks the state constitution be amended to permit city and town voters to authorize tax levies in excess of the 40 mill limit. This would permit up to four years for capital outlay.

THE SENATE JOINT resolution would permit school districts to make longer range plans for progress. It asks school district voters be permitted to authorize tax levies in excess of the present 40 mill limit for four years for operations and or capital outlay on approved propositions.

Wayne Mason

Hostesses serving refreshments after the meeting were Mmes. Lloyd Harris and Albert James.

Women hear program

E. John Maier, president of Peninsula College, explained the need for the school bonds on the November ballot for the American Legion Auxiliary Monday night.

President Mrs. Betty Lomax conducted the business meeting. Mrs. Clifford Nordstrom received the attendance prize.

On the agenda for the balance of the month is Mrs. Vernelle Jester's official visit as third district president Oct. 22; and the fall conference in Winslow, Oct. 20. The conference will open at 8 p.m. A social hour is scheduled before the dinner at 6 p.m.

Mrs. Lomax pointed out reservations for the conference must be in by the 15th, and no cancellations will be accepted after the 18th. Those planning to attend may make reservations with Mrs. Boyd Coker, 457-8827, or Mrs. Thomas Parr, 457-4145.

Gifts are needed for the Veterans Hospital gift shop. Deadline for them is Nov. 28.

Advice to homemakers

"Do you know how much interest you are paying when you buy an appliance on time?"

Although about half of all American families use installment buying, many of them do not know how much their purchases really cost.

Consumer credit costs vary depending on the size of the loan, the nature of the company extending the credit and other factors. Some run as high as 36 per cent.

MANY CONSUMERS spend hours shopping for the "best deal," then accept any finance charge offered. Often, they do not realize that different merchants or other sources of credit do make different finance charges.

Clallam County Extension Offict has copies of a bulletin which may help families avoid some of the more costly pitfalls of installment buying.

This bulletin, "Consumer Credit," WSU Extension Bulletin 532, describes types of consumer credit normally available and tells how to figure interest rates.

IT CITES as an example a family buying a refrigerator on time. The store advertises the refrigerator for $230 cash, or $10 down and the $220 balance on time. The carrying charge for 24 months is $26.50. Payments are $10.50 a month until the last month, when the payment is only $5.

The interest rate on the unpaid balance is 11.5 per cent. A formula for figuring interest rates is contained in the bulletin and can be applied to any credit charge.

By using this formula, a consumer can figure out where she will really get the best deal, considering the finance charges as well as the cash price.

In time of need...

. . . you will find it a great comfort to place full responsibility for handling all details of final arrangements with us.

Harper
FUNERAL HOME
6th and Peabody
GL 7-3464

Dear Abby....

By Abigail Van Buren

DEAR ABBY: The lady who lets her children run around naked is doing them and her community a favor. Nudist children are never juvenile delinquents. No, the world isn't going crazy. It is slowly awakening to the fact that morality does not come from the clothing store.

A NUDIST FAMILY IN NASHUA, IOWA

DEAR FAMILY: Aren't there Laws? And those who break them might risk having the book thrown at them. Including the Good Book:

"When thou seest the naked cover him." Isaiah, LVIII, 7.

DEAR ABBY: I am very puzzled over your attitude towards people who let their small children run naked in their yards. You are fair in most respects but so unfair in this one. A naked child is a beautiful thing. Your thinking reveals either a sick or nasty mind.

DISAPPOINTED

DEAR DISAPPOINTED: My reason for objecting to small children playing naked in their yards is that child molesters and sex maniacs always seem to turn up where they are least expected. Parents who allow their children to romp unclothed should build high fences.

DEAR ABBY: I met an artist about six months ago and fell for him brush, palette and easel. I started taking painting lessons from him but he told me to save my money because I had no imagination and was wasting my time and his. (I knew this, but took the lessons to get to know him better.) He is not married and doesn't appear to have any inclinations in that direction. I have bought more of his paintings than I have room for, but I can't seem to get anywhere with him. I can't sleep nights for thinking about him. Tell me how to get this man to realize how I feel about him.

NO ARTIST

DEAR NO: You don't have to be an artist to draw conclusions. This man is in love with his art. All you will ever get from him is the brush.

DEAR ABBY: Regarding OLD-FASIONED MOTHER who reported the children's misbehavior to Father at the end of the day so that he could do the punishing:

My mother did that, and half the time we didn't know what we were being punished for. We grew to fear our father, and instead of running to greet him, we'd hide. Then Father passed away when we were in our teens. Our mother had no control over us because she had no one to do the disciplining for her. All she could say was, "If your father were only alive!" She was fortunate because we never got into any real trouble. So, I want to agree with you, Abby. Tell parents again that disciplining children is a joint effort, and should take place the moment a child needs it and not "when Daddy comes home."

WITH ABBY ALL THE WAY

How's the world treating you? For a personal unpublished reply, send a self-addressed, stamped envelope to ABBY, care of this paper.

For Abby's booklet, "How To Have a Lovely Wedding," send 50 cents to ABBY, Box 3365, Beverly Hills, Calif.

NEW STAMP

WASHINGTON (AP)—The Post Office Department announced Thursday a new 5-cent George Washington stamp will be the regular first-class stamp when higher postal rates go into effect next Jan. 7.

The new 8-cent air mail stamp, a conventional red in color, shows a plane soaring past the dome of the nation's capitol.

The 5-cent Washington stamp, blue in color, is based on a bust sculptured in 1785 by French artist Jean Antoine Houdon, which has been called the best likeness of Washington ever produced.

Since 1894 there have been more than 70 different George Washington stamps.

CLOSE ANYHOW

ROME (AP)— Many American bishops here for today's opening of the Roman Catholic Ecumenical Council did some last minute shopping Wednesday to get the kind of clerical clothes priests wear in Rome.

The traditional broad-brimmed galero hats were much in demand.

CLALLAM COUNTY DEMOCRATIC CLUB
Literary Clubhouse
Wednesday, October 17, 8. P. M.
Speaker: Gordon Sandison
Topic: Coming Election Initiatives
Also Debate On School Bond Issue
Refreshments Everyone Welcome

It's Open Season On Dirty Clothes
...So START HUNTING Them Up Now!
Just phone us for pick-up and delivery service. We'll clean your clothes by the most up-to-date methods and with a professional touch . . . then press them just so, to please you . . . and return them to you flower fresh and picture pretty!
We Offer 10% Discount on Cash & Carry
Habit Cleaners
"Your Clothes Best Friend"
2 CONVENIENT LOCATIONS TO SERVE YOU
214 E. 8th Phone 457-4202
121 E. Front Phone 457-7311

Your Outdoors

By LEO FITTERER

Sports help area economically

Should any of you be harboring any ideas that this weekend's hunting opener isn't an economic shot in the arm, then you haven't been reading the right column. It is that and much more.

Hunting and fishing, of which we have just about the mostest here on the Olympic Peninsula, continues to make the cash registers ring at a rate many persons can't seem to believe. Furthermore, indications point to increases even greater than those of the past five years.

THE BUREAU of Sports Fisheries and Wildlife is attempting to establish some kind of barometer which will permit them to gaze into their crystal ball and determine what will be needed by 1965 to accommodate the people using "Your Outdoors."

A comparison of the last two such surveys reveal some astounding and frightening figures.

In the year 1955 it was learned that about twenty-five million people went fishing or hunting. By 1960 this number had increased by five and one half million. That's about a 25 per cent increase in five short years and the ratio seems to be even greater during the past two years.

In 1955 the sprtsmen spent about $3 billion for their fun. In 1960 this was up to $4 billion. The spiral of costs for your gear and garb has not turned and headed down so these figures continue their rapid rise along with that ugly monster, the cost of living index.

STRANGELY ENOUGH, the number of miles traveled by sportsmen in the year 1955 and 1960 did not increase at the same level. Perhaps more sportsmen are doing more, but closer to home. If this is true, it took them a lot longer to get the job done because the total number of recreation days in 1960 amounted to approximately 570 million, an increase of about one and a quarter million recreation days from the previous 1955 questionnaire answers.

What does this all mean? Where will it end?

It means that with the numbers of working hours and days being shortened the time thereby gained is being used and spent in "Your Outdoors." With more time available for these recreations it does not become a difficult problem to understand that more money will be spent too.

SO THERE, my friends, is the main reason why more attention is due any and all legislative problems concerning outdoor recreation and conservation. But will sportsmen remember those who worked for, or against them? I wonder.

Where will it end? I wish I knew. But it is my humble opinion that there simply is not enough room for adequate public hunting and fishing. The person who will not give up these pleasures must look towards increased private hunting preserves. Perhaps a permit system of some kind conducted by state and county organizations.

This may not happen in my lifetime, (I hope), but there is little for the youngsters of today to expect, except restrictions. This explosion in our population offers no other answer. The carrying capacitites of our forests, our fields, our rivers, as far as fish and game is concerned, have just about reached the saturation point.

But even so, "Your Outdoors" will still be "Yours" I hope.

American golfers surprise Canadians in World Amateur

By ALAN CLINE

KAWANA, Japan (AP)—American amateur golfers, putting on the pressure in the final 18 holes, retained the Eisenhower Cup Saturday by whipping a surprisingly strong Canadian team by eight strokes over-all in the third World Amateur Golf Team Championship.

Deane Beman, already a veteran at international golf at 24, led the four-man U.S. team in thwarting a Canadian challenge with a brilliant 66 on the difficult par-70 ocean-rimmed Fuji course.

Dick Sikes, America's public links champion, finished with a 69 and National Amateur Champion Labron Harris Jr. had a 70, giving the Americans a 205 Saturday total and a 72-hole team total of 854 strokes.

The Canadians, beginning the final round two strokes behind, got 69s from Gary Cowan, the tournament's low individual shooter, and Bob Wylie, who had been off his game until the final round, and a 73 from former Canadian amateur champion Nick Weslock.

Canada's four-round total was 862. In the world team competition, four men play for each nation, but only the three lowest scores are counted in the team's daily total.

The combined Britain-Ireland team placed third with 874 and New Zealand was fifth with 882. Trailing them were Mexico with 887, Formosa with 892, Australia with 892, South Africa with 896, Japan with 902 and Argentina with 905.

UMPIRE INJURED

WEST WARWICK, R.I. (AP)—Umpire John Esposito Jr. got caught in a rundown Friday and lost two teeth in the process.

Esposito was fooled when the St. Raphael Academy football team pulled a reverse in its game with Derring High School He tried to get out of the way but was trampled by several blockers.

ASTHMA

ASK ABOUT NEPHRON INHALANT, A PLEASANT AND PROMPT RELIEF FROM THE MOST DISTRESSING SYMPTOMS

FRY DRUG CO.

Fight Results

By THE ASSOC TAIPDERE SS

By THE ASSOCIATED PRESS

TOKYO — Yoshinori Takahashi, 144¾, Japan, outpointed Ronny Tedelsberger, 145¾, Long Beach, Calif., 10.

FREE LECTURE

ON

CHRISTIAN SCIENCE

Lecturer

John B. Pickett, C.S.B.

"CHRISTIAN SCIENCE THE UNFAILING POWER OF GOD MADE PRACTICAL"

SUNDAY, OCTOBER 14

3 P.M.

FIRST CHURCH OF CHRIST, SCIENTIST

120 West 8th St.

Port Angeles, Washington

YOU ARE CORDIALLY INVITED

Parking

Roughriders beat winds, rain, Sequim 26 - 0

Sports Briefs

By THE ASSOCIATED PRESS

BASEBALL

SAN FRANCISCO — Wind-whipped rain caused postponement of the sixth game of the World Series between the San Francisco Giants and the New York Yankees.

BOXING

SAN FRANCISCO—The NBA World Middleweight championship match between titlist Gene Fullmer and challenger Dick Tiger of Nigeria was postponed until Oct. 23.

LOS ANGELES — The Archie Moore - Cassius Clay 12-round heavyweight elimination bout scheduled for Oct. 23 was postponed because it would conflict with the rescheduled middleweight championship bout.

RACING

NEW YORK — Tutankhamen ($11.40) one of Braulio Baeza's three winners scored a two-length triumph to take first place money of $37,765 in the Manhattan handicap at Belmont Park with the 4-5 favorite, Jaipur, a poor sixth. Manuel Ycaza had four winners on the card.

PAWTUCKET, R.I. — Beauful ($3.60) won the Columbus Day Handicap at Narragansett Park by half a length.

Prep scores

Washington Prep Football

By THE ASSOCIATED PRESS

Eastmont 6, Othello 6 (tie)
Ephrata 13, Cashmere 9
Okanogan 20, Chelan 7
Tonasket 6, Omak 0
Oroville 6, Brewster 0
Colville 6, Medical Lake 0
Ritzville 61, Soap Lake 0
DeSales 27, Dayton 0
Pasco 8, Richland 7
Kennewick 20, Rogers 6
Pomeroy 14, Liberty 0
Clarkston 33, Wallace (Idaho) 13
Lakeside 12, King's Garden 0
Central Valley 24, Moscow (Idaho) 0
Gonzaga 28, North Central 7
Lewis and Clark 26, Shadle Park 0
Franklin 13, Mountlake Terrace 7
Seattle Prep 19, Bellingham 13
Everett 3, Wenatchee 0
Walla Walla 12, Eisenhower 7
Davis 27, Sunnyside 12
Marquette 22, Selah 7
West Valley (Yakima) 21, Toppnish 0
Prosser 14, Naches 12
Grandview 18, Wapato 0
White Swan 19, Goldendale 0
Highland 40, Granger 20
Zillah 25, East Valley (Yakima) 0
Benton 25, Mabton 0
Connell 33, Colfax 13

Games pstponed by storm

Fort Vancouver at Olympia
Curtis at North Thurston
Stadium at West Bremerton
Fife at Peninsula
Tahoma at Vashon
Highline at Sumner
Sumner at Bethel ?
Wilson at Mount Tahoma
Blanchet at Bellarmine
Mount Rainier at Clover Park
Puyallup at Auburn
Glacier at Renton
Kent at Evergreen (Seattle)
Kelso at Aberdeen
Pullman at Ellensburg
Stadium at West Bremerton
Bellevue at Mercer Island

Games called at the half

O'Dea 13, Federal Way 0
Garfield 7, Queen Anne 6
Edmonds 6, Shoreline 0
Ingraham 7, Roosevelt 0
Cleveland 13, Sealth 6
Central Kitsap 0, Bainbridge Island 0
North Kitsap 6, Port Townsend 0

Called in third period

Port Angeles 26, Sequim 0
Snohomish 20, Anacortes 0

Dallas Texans bask in praise

By BO BHOOBING
Associated Press Sports Writer

BOSTON (AP)—The Dallas Texans bask in the compliments of coach Hank Stram, who calls their 27-7 American Football League victory over Boston "your greatest ever."

Winning their fourth game in five starts and at least temporarily tying Denver for the Western Division lead, the underdog Texans also knocked the Patriots from their share of first place in the Eastern Division Friday night.

Superb pass catching by Chris Burford, Abner Haynes' two touchdowns and a stalward defense got the job done.

Stram walked into the Dallas dressing room and told the players:

"You've played some good games in our three years together but this was your greatest ever.

"I've never been so happy about a football game. It was the kind of effort you dream about."

Henri Boni

Postpone fight for third time

SAN FRANCISCO (AP)—Gene Fullmer and Dick Tiger will have to wait an extra week before fighting it out for the World Boxing Association' version of the world middleweight boxing championship.

Co-promoters Norm Rothschild and Bennie Ford announced Friday that they were postponing the 15-round Candlestick Park bout for a week from Oct. 16 to Oct. 23 because rains were delaying the World Series here and made the fight situation uncertain.

The bout has now been postponed three times—from August to September because no rain date was available; from September to October because of a conflict with the Floyd Patterson-Sonny Liston heavyweight title fight; and now because of rains which dumped more than two inches of water on northern California.

Closed circuit television arrangements will be held over for the Oct. 23 date, according to Fullmer's manager, Marv Jenson.

Neither camp is happy about the postponement because each fighter was at his training peak and now must ease off, then get back to a razor-sharp edge.

The promoters, however, were not overly disappointed. Their attraction has been buried under a deluge of World Series publicity. While they maintained the fight would be a success anyway, Rothschild admitted the delay would probably pour extra money into the coffers.

Coast sports promoters postpone events

LOS ANGELES (AP) — Rainy weather in San Francisco caused a chain reaction among sports promoters that resulted in postponement of the Archie Moore-Cassius Clay heavyweight elimination bout scheduled here Oct. 23.

Cal Eaton, Olympic Boxing Club promoter, said Friday that a new date will be announced Monday.

He explained that because rains have delayed the World Series at Candlestick Park, Tuesday's scheduled middleweight title fight in the park between champion Gene Fullmer and Dick Tiger of Nigeria was postponed to Oct. 23.

This would have conflicted with the Moore-Clay bout in the Coliseum here. Both fighters said the delay would not hinder their training.

CHANCES HIGH

SAN FRANCISCO (AP) — Chances for rain were 70 per cent in San Francisco today, the weatherman reported He predicts intermittent rain over most of California over the weekend and noted it may be moderate at times in the San Francisco area.

Game called in third period as winds cause power failure

Howling winds, a driving rain, and the Sequim Wolves couldn't stop Port Angeles last night, as the Roughriders sloshed to a 26-0 win over Sequim.

The game was called in the third period when gale force winds curtailed power in the Sequim area.

The game was also delayed at the start of the second half when the power went off due to the high winds.

THE ROUGHRIDERS scored seven in the first quarter, came back to notch 13 points in the second period and wound up with a six pointer in the shortened third quarter.

Henry Boni was the big gun for Port Angeles, scoring three times on runs of 5, 4 and 45 yards.

Boni's 45 yard dash in the second period was the highlight of the first half.

RESERVE WINGBACK Don Harrison scored the final touchdown on a slippery 42 yard scoring play on a reverse.

The undermanned Wolves could never get any offense moving against the heavier, mobile Roughrider line.

Nat Williams was the Sequim standout, sliding up the sideline on a 37 yard run after a Roughrider kickoff.

PORT ANGELES opened the scoring after a Sequim punt traveled about six yards against the wind.

With Jon Roline using Boni on the outside and fullback Jim Hunt up the middle, the 'Riders moved to the Sequim five, where Boni scored on a off tackle slant.

Roline sneaked over for the extra point.

Port Angeles scored the next time they got the ball, going 53 yeards through the goo at Sequim Memorial Field, with Boni slashing off tackle for the score from four yards out.

Late in the second quarter, Sequim's Mike Schade got off a punt from his own 40 that sailed all the way to the Port Angeles nine.

WITH GARY KERR at quarterback, the Roughriders drove upfield 91 yards, Boni going the final 45 with a burst through right tackle. Hunt added the extra point.

As the teams returned to the field to start the second half, the winds had picked up and the light standards were swaying. Just before the kickoff the power went off and both teams left the field.

AFTER A DELAY of about 10 minutes, the lights came back on, the teams came back and the second half got underway.

The Roughriders took the kickoff and marched from their own 45, with Don Harrison sloshing his way down the sideline 42 yards to score.

After the kickoff, the lights went out again and officials agreed to call the game off at that point.

No accurate statistics could be kept, but the unofficial yardage showed the Roughriders gaining 237 yards, all by rushing, to 67 for the Wolves.

LINEUPS:

Port Angeles
LE—Pearman, Ditlefson, Woods
LT—Gossage, Johnston, Neske
LG—Barker—Bowes
C—Peterson, Dean, Reynolds
RG—Buck, Wahto
RT—Franson, Hargraves, Saccardo
RE—Peacock, Hainstock, Hagerty
Q—Roline, Kerr
LH—Boni, Bruekner, Lieurance
RH—Alwine, Harrison, Pierson
FB—Aardal, Hunt

Sequim
LE—Hahn
LT—Schade
LG—Grall
RG—R. Lynch
RT—J. Lynch
RE—Robinson
Q—Callis, Smith
LH—Shepherd, Bell More
RH—Williams
FB—Barnes

Teddies lose, 7-0 in rain

East Bremerton's Junior High Squires edged the Roosevelt Teddies 7-0 yesterday at Civic Field. The game was played in a continuous downpour.

The Teddies could never penetrate Bremerton territory, as the Squires line made things tough up the middle and around the ends.

The first half was scoreless, with Roosevelt stopping three Bremerton thrusts with alert defensive play.

In the third period, the Squires took over on the Roosevelt 34 and marched in to score the games only touchdown.

Halfback Joe Mount was the big gun, scoring the touchdown from five yards out.

Mount set up the touchdown on key runs of 16 and 8 yards. He also added the extra point.

EAST BREMERTON ran up nine first downs to three for Roosevelt and they hit on two of five passes.

Leroy Sinnes, Bob Severs, Craig Miller, Scott Kilmer, Dave Roline and Art Sandison were defensive standouts for the Teddies, while Darrel Luvass was the offensive ground gainer.

The game was played in continuous rain, which made the footing treachrous for both teams.

Roosevelt's next action is against North Kitsap on Thursday.

Storm ruins Olympic schedule

The storm raised havoc with the Olympic League football schedule last night.

North Kitsap was leading Port Townsend at halftime 6-0, and Bainbridge and Central Kitsap were deadlocked at 0-0 at the half.

Both games were halted due to high winds and rain.

It is not known at this time if the games that were called at the half will be ruled official contests.

College Football

By THE ASSOCIATED PRESS

Miss. State 35, Tulane 6
Kentucky 27, Detroit 8
UCLA 35, Colorado State 7

McMAHAN'S FUEL KIDS

Prompt delivery service will fill your fuel tank to the brim with quality fuel oil. Don't delay, phone us today. Just dial 457-3110.

STANDARD HEATING OILS

McMAHAN FUEL Inc

R. M. HURT, Pres.

HEATING OILS & COAL • PORT ANGELES, Wash.

Tel DAYS GL 7-3110 • NITES GL 7-6741

Don Harrison

High winds stop Oregon school game

COBURG, Ore. (AP) — Coburg and Monroe, two small Oregon high schools, were playing a football game Friday afternoon when hurricane force winds started to rip into the area.

One goal post was blown down, but play continued.

The wind grew stronger. When punters kicked the football against the wind, it sailed behind them.

And when Monroe scored, the kick for the extra point had to be moved to the good goal post at the other end of the field.

The weather finally won. When play was stopped after three quarters, Monroe led 20-0.

Pick Packers, Redskins to continue winning ways

By JACK CLARY
Associated Press Sports Writer

The Green Bay Packers and Washington Redskins, only unbeaten teams in the National Football League, are favored to keep it that way Sunday, but the favorite tag looks more formidable on the Packers.

Green Bay, 4-0 and in first place in the Western Conference, travels to play the winless Minnesota Vikings (0-4) and is a three-touchdown favorite to whip a team it beat 34-7 in the season's first game.

Washington takes its Cinderella act to St. Louis to play the Cards (1-3), one of its three victims to date. The astounding Skins, who won a total of two games the past two seasons, are first in the Eastern Conference, with a 3-0-1 mark.

Should either fall, the challengers seem ready to move up.

Detroit's Lions (3-1) are tied for Chicago for second place in the West and are favored to take the Los Angeles Rams (0-4). The Bears are slight choices over the San Francisco 49ers (2-2).

The defending Eastern champion New York Giants (3-1), in second place, open their home season against the Pittsburgh Steelers (2-2), and could take over the lead with a victory if Washington loses.

In other NFL activity Sunday, the Baltimor Colts (2-2) are at Cleveland to meet the Browns (2-2), and Philadelphia (1-3) travels to Dallas (1-2-1).

The American League continues its weekend activity tonight, with San Diego at Buffalo. Dallas opened with a 27-7 victory over Boston Friday night, New York is at Houston and Denver plays at Oakland on Sunday.

The defending NFL champion Packers, with 12 straight victories stretching back to last December, came out of last week's tough 9-7 victory over Detroit without an injury.

This mean's the Vikings' beleaguered defenses will have to stop fullback Jim Taylor, the NFL's top rusher, and try and cope with the loop's best defense.

The Redskins, 24-14 victors two weeks ago over the Cardinals in Washington, are also in good shape. The Cardinals have benched veteran quarterback Sam Etcheverry for second year pro Charley Johnson.

National Hockey League

By THE ASSOCIATED PRESS

No games scheduled Friday

Today's Games

New York at Montreal
Boston at Toronto
Detroit at Chicago

Sunday's Games

Montreal at Detroit
Toronto at New York
Chicago at Boston

The Citizens' Committee for Better Government Asks:

Why did Westland Oppose the School Lunch Program?

Mrs. Katherine Brown, Chm., 3002 Lombard, Everett, Wash.

"America's newspaperboys help keep freedom in your future"

says M. Scott Carpenter, Mercury Astronaut, who's doing his own share of helping to preserve freedom

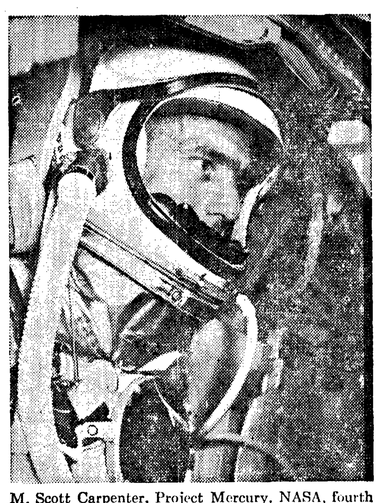

M. Scott Carpenter, Project Mercury, NASA, fourth U.S. astronaut in space, second American to orbit the earth.

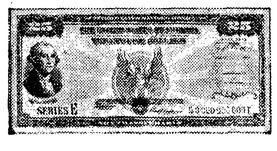

"America has a half-million reasons to be optimistic about the future: the half-million newspaperboys who are on their way to being the future leaders of our Nation.

"These youngsters learn the importance of responsibility, the value of money, and the great opportunities a free system like ours offers to its people.

"Many of these boys put a regular part of their weekly earnings into Savings Bonds and Stamps. And, since 1941, many of them have promoted Bonds and Stamps to their customers—to help keep America strong and free.

"We can be mighty proud of our newspaperboys and of the part they're playing in the future of freedom."

M. Scott Carpenter,
Project Mercury, NASA Manned Spacecraft Center,
Houston, Texas

Keep freedom in your future with

U.S. SAVINGS BONDS

The U.S. Government does not pay for this advertising. The Treasury Department thanks the Advertising Council and this newspaper for their patriotic support.

Phone 452-2345

Be ready for Hunting Season

Phone 452-2345

Buy – Sell – Swap Your Hunting Equipment With Evening News WANT ADS

CLASSIFIED AD RATES AND INFORMATION

Days	Per Line
1	50c
2	32c
3	26c
4	21c
5	17c
6-11	15c
12	14c
Monthly	10c

Classified deadline is 3:30 the day previous to publication. Saturday closing time is 12 noon

Cards of thanks and memorials 25c per line per day. Two lines or $1:00 minimum charge for any ad. Add 20c per ad when not paid on first day of publication. Ads accepted by telephone from Clallam and Jefferson Counties 50c service charge for blind ads.

ATTENTION

If your ad appears incorrectly notify us immediately. We accept the responsibility for one incorrect insertion only. We reserve the right to revise or reject any advertisement

Subscriptions

By carrier or motor route, $1.50 per month.

Mail rates, paid in advance to addresses not on Evening News daily routes in Clallam and Jefferson Counties — One year $12, six months $7, three months $4. Elsewhere in U.S.A. and territories—One year $15, six months $8.50. For periods less than above $1.50 per month

Weekly Olympic Tribune by mail every Friday, $1.50 pe year.

Special Delivery

If you live inside the city and your Evening News is not delivered by 5:00 p.m., telephone GL 2-2345 between 5:00 and 5:30 p.m. for special delivery service, or between 8:00 a.m. and 7:00 p.m. the following day.

For Classified Dial GL 2-2345

Professional Service Directory

AUTO RENTALS
Autos, trucks and trailers. Save half. Larry Winters Storage Garage. 107 E. Front. GL 7-3585.

BICYCLES
Buy American, buy Schwinn bikes. Sales, service, accessories. Em's Cycle & Hobby Shop. 457-6383. 118 W. Front.

BULLDOZING
Excavating, earth moving, land clearing. Free estimates. GL 7-8746. Carl Konopaski.

DIESEL SERVICE
Tower Service. Authorized Cummins Diesel Sales and Service, 1st and Francis.

ELECTRICAL WORK
Olympic Electrical Co. for your electrical supplies, repairs and engineering. GL 7-5303 days, GL 7-7519 nights.

EXCAVATING
For excavating basements, sewers, waterlines, crane, shovel, back hoe, dragline, clam and piledriving, cranelifts up to 25 ton. Bulldozing, grading, call Ed Solleder, GL 7-8208 after 6 p.m. Bonded. Job will be done right.

GUNSMITHING
Everything for the shooter. Makah Sporting Goods. 457-6144.
Katz's Gun Shop, Sequim. Gunsmithing, shooters' supplies.

LAWN MOWER SHARPENING
Motor tune-up and overhaul. Pickup and delivery, 457-6383. Em's Cycle and Hobby Shop.

LOCKSMITHING
We open anything from a walnut to ? Keys made while you wait. Woodies, 315 E. 1st. GL 7-3488.

MEAT CUTTING
Cutting and wrapping of locker meats. Locker rentals and locker supplies. A & T. Market, 517 S. Lincoln. 457-5232.

OFFICE MACHINES
Adding machines. Calculators and Typewriters. Sales and Service. Olympic Stationers, GL 7-6111.

PAINTING
Interior, exterior decorating, estimates, GL 7-5556, GL 7-3301.

PLUMBING
Caven Plumbing and Heating, 116 West 8th Street. GL 2-2343. Plumbing, heating and service.

RADIO & TV
Stereo specialist: Tom's TV and Radio Service, 526 E. 1st. GL 7-3322 - GL 7-6565.

VACUUM CLEANERS
Hoover sales and service. All models, all parts. Angeles Furniture Co. 457-3171.
ELECTROLUX — O'Neal, 809 E. 8th. 457-5914. Repairs.

Real Estate For Sale

View lot on Park Ave. 457-5402.

Or lease, 3 bedroom house, 139 W. Alder, Sequim. Alpine 9-6637 Everett.

3 lake lots, part. develop. Lake Sutherland. Terms. GL 7-3595.

Or lease, 3 bedroom hse., 139 W. Alder, Sequim. Alpine 9-6637, Everett.

3 bedroom home on beautiful view lot. Near high school. 2 baths, daylite basement, double garage. 457-5402.

Lot 50'x140', few trees, $550. terms. 457-4109.

Modern 2 bedroom home, Port Angeles, electric heat, large kitchen, formica counter tops, birch cabinets, 2 car garage on large lot, 100'x140'. $11,300, minimum down, contract. Will trade, what have you? 457-7816 after 7 p.m., John L. Scott, Realtor, 4 Seasons Ranch.

Real Estate For Sale — Real Estate For Sale

ALDWELL AND WENNER CO.

Office: 457-3388 — 105½ North Laurel

LOT IN CHERRY HILL, FINE LOCATION, REDUCED FOR QUICK SALE. $2,100 PLUS ASSESSMENTS.

10 PRODUCTIVE ACRES EAST OF TOWN — COMFORTABLE 2 BEDROOM, LARGE LIVING ROOM, MODERN KITCHEN, BARN, LARGE 2 CAR GARAGE. $13,500 on TERMS.

NEAR HIGH SCHOOL — BRAND NEW 3 BEDROOM, 1 FLOOR HOME, CARPETED THROUGHOUT, FIREPLACE, ELECTRIC HEAT, VIEW. $15,000 FHA. A FINE BUY.

SUNRISE HEIGHTS — LOVELY 3 BEDROOM ONE FLOOR HOME, FIREPLACE, DINING ROOM, BASEMENT, DOUBLE GARAGE. COMMPARE BEFORE YOU BUY. $24,000.

RENTAL — 1 BEDROOM HOUSE AT 724 W. 5th. $35.00.

LES NEGSTAD, 4522304. BILL WENNER, 457-3562
ASTRID FREDRIKSEN 457-6321

Sound Realty

1032 E. 1st 457-8523
C. W. Alexander, Realtor

EDGE OF TOWN — 3 bedroom home with 8 lots. PUD water. $10,900. Excellent buy for G.I., nothing down.

NEAR WASHINGTON SCHOOL—2 bedroom home on 4½% G.I. Low down payment, take over contract of $55 per month.

A real good buy in a two bedroom home, close to school. Good fruit trees. Extra lot, $8,750.

Evenings Call
C. W. Alexander 457-6581
M. Smith, Sequim 683-5508

Two bedroom furnished house. 517 E. 7th St.

DEEDED MOBILE HOME SITES — GRANDVIEW HEIGHTS
60' x 140' lots with sweeping mountain views; located within the city limits with city power and water, yet quiet and secluded. $1,000 easy terms. Call Anderson at Harry H. Olson, Inc., COLLECT LA 2-0380, 7209 Woodlawn Ave. NE, Seattle, Wash.

40 acres on Soleduck, 3 bedrm., full basement, good water, electricity. 5 acres in hay, some timber. FRontier 4-2903, Mrs. John P. Kilmer, Forks, Wash.

Carroll Realty

103 West Front 457-4600
Sequim Branch Office
149 W. Washington 683-5673

5 acres close to Jr. College. $3,850. $1,000 down, terms.

5 lots in Black Diamond area, septic tank, PUD lights, city water. $1,900, terms.

Lake Sutherland lot, 100' frontage by 640'. $5,800, terms.

Evenings Call
Opal McLaughlin 457-3175
Elizabeth Kiiski 457-8050
Ethel Clark 683-4049
Mae Sturdivant 683-5669

4 bedroom home, large fenced yard, 2 car garage with large workshop. 231 W. 8th. 457-4851.

'QUALITY STREET'
4 SEASONS RANCH and Country Club

Formerly the Dr. Hay ranch at Morse Creek on Highway 101. If it's a homesite you are looking for, compare what we have to offer with anything anywhere, or if it's a home we will have new homes under construction for sale soon. Agent on site day or night.

John L. Scott, Inc.
Rt. 2, Box 145
Port Angeles
Phone 457-7816

3 bedroom, large living room, electric. 220 W. 3rd. 457-3416.

New 5 bedroom view home. Select district above Blvd. Near schools. By appointment. 457-5428.

Or trade for Seattle property: New duplex, 2 bedroom units. Write Box 850 Evening News.

Beautiful 3 bedroom home, large tract. Nice residential area, 2 miles out. 457-5402.

Small, 2 bedroom house with carport, 1 acre. Mt. Pleasant area. Just painted, city water, $4,500. 457-8682.

5 acre tract with mountain view. 457-5402 or write Evening News Box 300.

2 bedrooms plus 2 unfinished. 821 S. Peabody. 457-3678.

10 acres with sweeping view on park-like knoll, adjacent to south city limits above Junior College, well water system and roads in. Also 10 acres of level pasture. 457-5335.

Newly redecorated 4 bedroom house, basement, 2 lots. 457-4662.

101 Houses For Rent

1 bedroom, furn., including washer and dryer. 515 W. 5th.

Small 2 bdrm. furn. house, upper Cherry Hill. 457-3714, 457-4238.

Furnished 2 bedroom, close in. Adults. 457-6457.

Small, 3 room furn. home. Electric heat. 707 S. Peabody.

1 bdrm. furn. home. No children, pets. 457-6665 after 6 p.m.

3-Room furnished house. Inquire 926 W. 10th.

2 bedroom home, unfurnished. $60. 457-6224.

Or Sale—2 bedroom house and 1 one-bdrm., furn. 457-4012.

1 or 2 unfurnished houses, modern, pasture, reasonable rent. Sequim 683-4511.

Small duplex, furnished; walking dist., clean, quiet. 457-7673.

2 room house, west, reasonable. 457-9725 mornings.

2 bedroom house, 3 mile east. 457-6758.

Clean, one bedroom furnished. Adults, on bus line. 1316 W. 5th.

101 Houses For Rent

2-bedroom house, furnished. 457-9842.

2-bedroom home, electric range, 2 oil heaters, 1 bed, 1 table with chairs. See after 3:30. 934 W. 5th.

Large, partly furnished duplex. One bedroom. $60.00. 457-3471.

102 Apartments for Rent

Furnished 1 bedroom. Middle-aged couple. 457-7428.

Large nicely furnished 1 and 2 bedroom apartment, reasonable rent, garage included, auto. washer and dryer. Children and military families welcome. Pine Hill Apts., 615 W. 8th.

1 bedroom view apt. Everything furnished. 457-4385.

Traveller's Motel Apts. Weekly and monthly rates. 452-2303.

NEW 1 BEDROOM GL 2-9258.

Furnished apt., 1 bdrm., ground floor. $55 month. 457-9304.

Furn. 1 bdrm., $40 and up. Valley Apts., W. 4th and Valley.

First class furnished apts. 1 and 2 bedrooms. 457-6196.

Furn. 1 bdrm. apt., newly decorated, utilities furn., $47.50. 457-5965, 457-6320.

Furn. apts. and cottages, elec. stoves and refrig., hot water heat, utilities paid. 457-5241.

2 and 3 room efficiency apts. 132 E. Blvd. Dan Dee Motel.

2 room furn. apt., man or working girl. 457-5351.

104 Rooms For Rent

With board for work. lady. Kitch. priv. 457-6445 or 457-7633.

Bedrooms for men. $7 week. 121 E. 2nd. 457-6720.

Light housekeeping room. Close in. 457-7405.

OUTLOOK INN. 138 W. 2nd. GL 7-3655.

107 Wanted To Rent

2-Bedrm. furn. or partially furn. home. Call 457-4545, ask for Mr. Russell.

2 bedroom, furnished residence. Work for part of rent. 457-8280.

Widow desires room with kitchen privileges, willing to assist with housework. 457-7097.

Large 3 to 4 bdrm., nice home, for winter. Preferably in Sequim area. Call Pt. Townsend 1235-R1.

Business man needs 4 bdrm. home now. Phone 457-4433 day time.

108 For Rent

Frozen Food Lockers, Pacific Refrigeration, 1st and Albert.

110 Equipment For Rent

Typewriters and adding machine rentals. Olympic Stationeds.

Rug cleaning, floor polishers, sanders, sprayers, large and small, wall paper steamer. Johnson and Bork.

125 For Sale

PenPly share. 457-3108.

Shopsmith, misc. sheet metal tools, power mower. 457-3541.

Fill dirt, manure, gravel. Forrest Hansen. 457-9712.

Blue formal, size 13, $15. Mink neckpiece, $70. 457-8005.

Plywood share of the Stevenson Plywood Corp. I accept offer with approval of the owner. Apply 314 E. 2nd.

Attention Hunters! 1942 jeep with canopy and new lug-grip re-cap tires, $475. 457-4948 after 6.

GO-KART '62 "Caper Kart" with twin McCulloch MC 20's. Track record holder. End of season steal. 457-6286 or contact Steve Kettel.

$30. Trade-In! on 32 gal. fast recovery water heater. Full 10 year unconditional guarantee. Pacific Refrigeration.

Fir slabwood, cut any length, full 2 cord load: $18, Port Angeles; $15 Sequim and Carlsborg. Shavings and sawdust. Bob's Fuel Co. Phone 393J, Port Townsend.

Barbed wire, 2.5 12½ gauge $7.99 per spool. 3 tab roofing, $8.34 per sq. Dawley's, Sequim, MU 3-5562.

Union made Certy Grade red cedar shingles. 457-8643.

LOCKER BEEF—half or whole, 38c lb. Phone 457-4048

G.E. induction motor, 7½ hp. continuous rating at 810 RPM full load. Equipped with step-type drum control giving full range either direction. 220 volts 3 phase 60 cycle A.C. Evening News, Mr. Oleson, 452-2345.

For free demonstration—Acme Juicer, in your own home call 457-7197. No obligation.

Wrecking Apt. house: Metal showers, sinks, windows, doors, galv. pipe, gas ranges, oil heaters. Call Sequim 683-4357 after 5 p.m.

Quaker oil heater, about 5 yrs. old. Sits flush against wall. 457-8695. $25.

Or trade camp trailer, inner spring mattress, galley, easy to pull. 1962 license. See at Elwha Ranger Station.

125 For Sale

Piano, interior doors, auto. electric ironer. Sequim 683-4219.

U.S. Army bunk beds and mattresses, $25. 1 inside plywood door, $5. Tricycle, $20. 457-6747.

Working share Everett Plywood. Priced for quick sale, $6,000 cash. 457-5278.

Classes filling. Enroll now. OLYMPIC SCHOOL OF HORSEMANSHIP, 452 - 2553 evenings only.

BIG CHIEF
Fruit Market
(Your Canning Headquarters)
Peaches, Hales .. 27 lb. box $1.59
Prunes, Italian, big box.....$1.79
Grapes, Concords 28 lb. box $1.98
Pears, Bartlett ...30 lb. box $1.98
Apples, Red Delicious, Jonathan, Golden Delicious .....Box $2.39
Peppers, Green Bells.....ea. 5c
Egg Plants .....ea. 7c
Watermelon, guaranteed lb. 3½c
Several varieties squash, tomatoes, cantaloupes, Fresh Ranch Eggs, etc.
Open 9 a.m. to 6 p.m. including Sundays

Accordian, like new. $200. 452-2620.

Kenworth logger, Page trailer, CC permit, and job. Miscellaneous trailers, 36" grapple, 10c per hr. State Insurance rate. All goes. Call between 8-9 p.m., Pt. Townsend 1235-R1.

Bantie mother and chicks and others. 457-6739.

Rebuilt motor, radio for '53 Pontiac. 457-7198.

Upright piano, phone 457-4068.

300 Savage, used only 1 season, 457-4671. See at 1404½ S. Pine.

Chickring baby grand piano. 457-7945 after 6.

No thinning, no drip latex paint. All colors, $3.49 gal. Brake shoes $8.50 complete set. Nebert Bros. Pay-Less, 1st and Liberty.

Norge hi-pressure oil burner, excellent condition. Have a spare burner or convert wood furnace to oil. All controls included. 457-8607.

Man or woman with good bookkeeping, ability. Permanent full time job in downtown office. Apply Washington State Employment Service.

Laying hens, 75c ea. Bring own contain. Drake, Lake Leland.

3-Ring butter bin, auger and motor. Ph. Quilcene A-162.

9 x 18 beige wool rug and pad. Almost new. 457-7468.

128 Boats - Marine Supplies

17' 1959 Skipper Craft boat, convertible top. 1960 40 hp. electric start Johnson, tilt trailer, pole holders, net, compass, fire exting., etc., etc. All controls. Best cash offer for quick sale. 457-3923 after 5 p.m.

14' plywood boat with trailer. $200. 457-4109.

129 Trailers For Sale

1962, 10 x 50 expando-room, electric heat, carpets. 457-8280.

Trailer house 50' x 10', 2 bedroom. Small equity, take over payments. 457-5944 or 457-3531.

130 Livestock For Sale

Part Welsh and part saddle horse, green broke. Very gentle around kids. 452-2753.

Brownie and her 3 month Appaloosa colt. Good for children. Will sell with or without colt. Will foal again next summer. Evenings and weekends. 452-2793.

Nice young beef stock for sale. Sequim 683-5705.

Or trade: broke, unbroke horses, stud service. Sequim 683-5717.

Weaner pigs. Turn left on Joslin Rd. West of Carlsborg road White house on first corner.

150 Wanted

Large building lot or small tract in or near city. Preferably east side of town. 457-4683.

.25 Remington shells. Phone 457-3068.

To buy: Dry second growth wood for furnace. 457-6496.

Someone to help yard and haul 8 ft. pulp from Hoh area. Write Box 404, Forks.

1,000 ft. 2" alum. irrigation pipe. 452-2797.

Two-wheel trailer. Phone 457-3656.

Highest cash price paid for day-old calves and livestock. W. J. Belfield, 683 - 5296, Sequim.

1 Blitzensnorker with power flacker and automatic bleem and built-in Turbo-escabulator.

To buy, cedar poles and stumpage. Oeser Cedar Company. Walt Silves. Sequim 683-5824.

2-wheel army trailer. Small wood cook stove. Good shape. 457-7011.

We buy misc. articles. Brown's Second Hand.

The Salvation Army needs clothing, furniture, dishes, etc. Please call GL 7-6282 or bring to The Thrift Store, 135 W Front.

"WE BUY FOR CASH"
Used furniture and appliances. 1 piece or complete houseful.
"THE IMPERIAL"
209 West 1st. GL 7-9031

151 Work Wanted

Rotovating, leveling yards. Rotary mowing. Lee Hefley. 457-5632.

IRONING. Phone GL 7-8170

Asphalt or cedar shingles. All types of roofing. 457-6419.

WILL CARE FOR CHILDREN GL 7-4201.

Saw filing, lawnmower sharpening. 511 East 8th GL 7-4861

Bulldozing, low rate, 14 years experience GL 7-8897

Home repair service, painting, odd jobs, etc. Ken Schier, 457-7386.

Painting, inside, out. Estimates Carpenter repair. 457-7733.

Landscaping—trees of any size, topped or removed. Call 457-6755 after 5 p.m.

152 Help Wanted

Garrard record changer, professional model; like new; reasonable. 457-7178.

153 Male Help Wanted

Two people for route work. One part time opening. Man or woman, permanent. Can make $3.50 to $5.00 per hour or more. Write Mr. Stetson, P.O. Box 4014, Oakland 23, Calif.

Young man for permanent, full-time sales position. Salary. Prefer aggressive man with advertising or merchandising experience. Apply Washington State Employment Service, 8th and Laurel.

154 Female Help Wanted

Babysitter wanted, must have own transportation. Write Box 75 Evening News.

White woman between 30 and 40. Single, for cook and housekeeping for single man, age 45. $100 a month. Phone 683-4330 Sequim after 5 p.m.

176 Lost

German Pointer, liver and white, ticked coloring. 2/5 of tail docked, weight about 85 lbs. Reward. 457-8149.

Boys' glasses on "C" street area, paper route. Reward if undamaged. 457-4957.

178 To Give Away

Long haired kittens. 457-8666.

179 Money To Loan

NEED CASH? Up to $2,500? You have three friends here who like to lend money. We make loans quickly, confidentially—and usually CAN REDUCE your monthly pay-out. See Howard, Florence or Margaret at Cascade Ind. Loan, 112 N. Laurel St., in Morse Bldg.

180 Mortgages & Contracts

WE LEND on your real estate equity, contract or second mortgage, $20 to $2,500. Cascade Ind. Loan, 112 N. Laurel St. in Morse Bldg.

200 Personals

Superfluous hair removed perm. with electrolysis. 457-5225.

Alcoholics Anonymous, GL 7-5750. GL 7-4370, or write P.O. Box 462, Port Angeles.

201 Announcements

Bridal registry hdqts. Grebin's & Hutchinson, Jewelers.

Dr. C. W. Burpo, internationally known radio minister and anti-Communist speaker at Calgary Baptist Church, 8th and Cherry, Tuesday, Oct. 16, 7:30 p.m. Everyone welcome.

Accordion lessons, Hanson's Studio. 1215 E. 1st. 457-6958

Meeting, Class of 1953, Elks Club, 8 p.m., October 2.

205 Who Does It

Frenchy's Hydraulic Jack Repair, 909 S. Peabody. 457-9630.

205 WHO DOES IT

Foundations — sidewalks, installation and repair. 457-4548.

Bulldozing. Fast and efficient service. 457-4298 or 457-4750, or Sequim 683-4571.

206 Autos For Sale

1954 Cadillac, full-power, good condition. $500. 457-3044.

'57 Olds 88, 4 dr. hardtop, 29,000 miles, new rubber. 457-8734.

By owner, 1957 Chevrolet V-8, 4-door sedan, standard, R. & H. blue and white. Very clean. See at rear 115 E. 7th, $1,000.

'46 Chevy 3/4 ton carry-all station wagon, 4-speed trans., good paint, good cond., fair rubber. Ideal for hunting, camping, fishing, $250. 3/4 ton '52 Chev., long wheel base. Approximately new rubber, good paint, good condition. 3-speed trans. $525. Call 457-9314.

1960 Ford Fairlane 500 4 door. Very clean, automatic, radio, heater. RLR Service, 457-5400.

HUNTING CAR: 1952 Ford, 6 cylinder, standard and overdrive. Special, R.L.R. Service. 457-5400.

'39 GMC ½ ton pickup. R. and H. 3 speed. Excellent engine, $195. Don Aten, C.G. Air Station.

1961 Ford Falcon 4-door. Like new. R.L.R Service. 457-5400.

For the best in new and used cars, see Bob Wheeler, Anderson Ford, 457-3333 days, 457-7193 evenings.

Must sell '58 Plymouth 2-door hardtop, radio, htr., big engine, floor shift. A real nice car. Call Jim, 457-5862 before 5:30.

1962 Oldsmobile Dynamic 88 4-door Hardtop, power steering, power brakes, radio. See at R L R Service. 457-5400.

1953 Olds. 2 door, '54 engine, radio, heater, nice condition. 531 E. 4th.

208 Machinery

USED MACHINERY BARGAINS
D-2 wide gauge with blade and drum, $3,250; 440 John Deere with loader, $3,500; 420 John Deere 5 roller with Angle blade, $2,650; Ford NAA overhauled, new tires, $1,195; 9N Ford Ferguson with side mount mower, $650; Farmall H, new tires, hang on plow, mower, hydraulic loader with bucket and angling blade, $1,095; John Deere BO with hydraulic dozer, $950; AG Cletiac crawler, $295; John Deere LA, electric start, plow and mower, $500; Case S.C. tractor, $395; Gibson with plow, disc, cult., $295; Austin-Western crane, $1,450; Clark tractor with hydraulic dozer, $350; Vaughn Flex tread crawler with plow, $165; Wisconsin 9 hp. engine with clutch, $150; Portable saw mill with log haul and cut off saw, UD-14 power plant, $1,850; Small logging arch $150; Cherry Picker on Dodge truck, $395; New John Deere No. 800 log forks with hydraulic finger, $450; Avery wheel tractor rubber tires, electric start, $175; Cat 30 with drum, $350; Dodge 4 x 4 new tires, good motor, closed cab, flat bed, $450; Good diesel engines fan thru fly wheel 371 - $700; 471 - $800; RD - $650; IHD-8, $750. Many more items too numerous to mention. BUNCE EQUIP CO., Olympia, Wn. FL 2-3352.

FALLING APART

IDABEL, Okla. (AP) — The courthouse was falling apart so District Judge Howard Phillips adjourned court Wednesday and everybody got out.

Sheriff Clarence Jones said that, following a heavy rain, water poured into every office in the four-story building and the ceiling of a second-floor office fell in.

The old courthouse was declared unsafe earlier this month. A proposal to float $275,000 worth of bonds for a new courthouse will be voted on Nov. 6.

PAINTINGS HIT

PARIS (AP)—The Louvre Museum disclosed Thursday that nine paintings, including three by Camille Corot, had been badly damaged by a vandal, apparently on Sunday night.

It said the paintings had been scratched, either by fingernails or by a nail file. The act had been kept secret in an effort to aid French police.

"All nine paintings can be restored in a very satisfactory manner," one museum official said.

OUT OUR WAY

AD LIBS by Larry Hurb

"It's only a temporary job. They're taking the bugs out of your electronic replacement."

FRECKLES

PRISCILLA'S POP

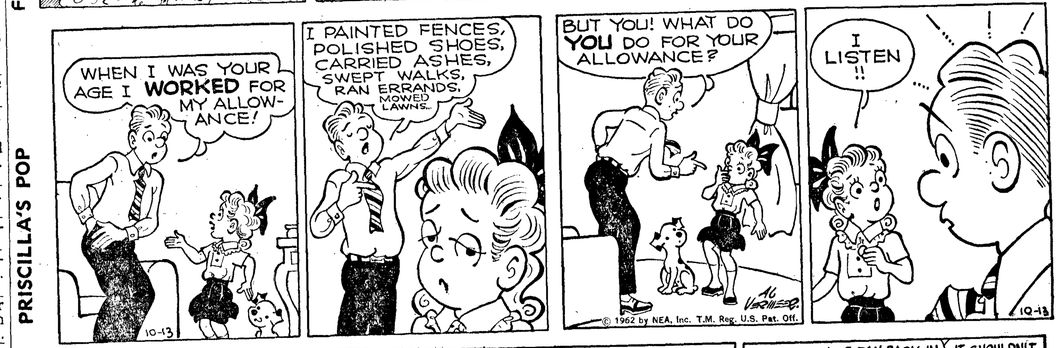

CAPTAIN EASY

ALLEY OOP

Abolishing Restrictions on Land Ownership

Proposed Amendment to the State Constitution

to be voted on NOVEMBER 6, 1962

OFFICIAL BALLOT TITLE

Senate Joint Resolution No. 21

ABOLISHING RESTRICTIONS ON LAND OWNERSHIP

Shall the constitutional restriction upon the ownership of land in the State of Washington by certain non-citizens be removed by repealing Section 33, Article II, as amended by Amendments 24 and 29 of the State Constitution?

VOTE CAST BY 1961 STATE LEGISLATURE ON FINAL PASSAGE:
SENATE: 49 members—41 Yeas; 6 Nays; 2 Absent or not voting
HOUSE: 99 Members—90 Yeas; 0 Nays; 9 Absent or not voting

EXPLANATORY COMMENT

Issued By The Attorney General As Required By Law

THE LAW AS IT NOW EXISTS:

The State Constitution now prohibits the ownership of certain land by certain non-citizens.

Ownership of land in this state by non-citizens who have not declared their intention to become United States citizens is prohibited, except where acquired by inheritance, under mortgage or in good faith in the ordinary course of justice in the collection of debts.

The prohibition does not apply to Canadian citizens of those provinces which do not prohibit the ownership of provincial lands by citizens of Washington, nor to non-citizens owning land through a corporation. In addition, the prohibition does not cover lands containing certain minerals and necessary land for mills and machinery to be used in developing those minerals and in manufacturing products from such minerals.

EFFECT OF SENATE JOINT RESOLUTION NO. 21 IF APPROVED INTO LAW:

The passage of the proposed constitutional amendment would repeal the existing constitutional prohibition against ownership of lands by non-citizens.

A Legal Publication From the Office of **VICTOR A. MEYERS** Secretary of State

Voters' Pamphlet—Publication and Distribution

Proposed Amendment to the State Constitution

to be voted on NOVEMBER 6, 1962

OFFICIAL BALLOT TITLE

Senate Joint Resolution No. 9

VOTERS' PAMPHLET—PUBLICATION AND DISTRIBUTION

Shall Article II, Section 1, Amendment 7 of the State Constitution which presently directs the Secretary of State to send each registered voter a copy of the voters' pamphlet (a publication containing the laws and constitutional amendments referred to the people together with arguments for and against each measure) be amended so as to require only mailing to each individual place of residence, together with such other distribution as the Secretary of State deems necessary?

VOTE CAST BY 1961 STATE LEGISLATURE ON FINAL PASSAGE:
SENATE: 49 Members—44 Yeas; 1 Nay; 4 Absent or not voting
HOUSE: 99 Members—88 Yeas; 1 Nay; 10 Absent or not voting

EXPLANATORY COMMENT

Issued By The Attorney General As Required By Law

THE LAW AS IT NOW EXISTS:

Presently, our State Constitution requires the Secretary of State to send one copy of the voters' pamphlet to each registered voter.

EFFECT OF SENATE JOINT RESOLUTION NO. 9 IF APPROVED INTO LAW:

The proposed constitutional amendment requires the Secretary of State to send one copy of the voters' pamphlet to each individual place of residence (instead of to each registered voter) and further requires that he make whatever additional distribution he deems reasonably necessary to provide each registered voter an opportunity to study such pamphlet.

A Legal Publication From the Office of **VICTOR A. MEYERS** Secretary of State

Legal Publications **Legal Publications**

No. 101362
NOTICE OF PUBLIC HEARING
HEARING ON EMERGENCY APPROPRIATION — CURRENT EXPENSE FUND

WHEREAS, in the Current Expense Budget adopted in 1961 for the calendar year 1962, it was impossible to foresee certain conditions which have arisen requiring the expenditure of more funds than were provided for and the money that was provided for having been spent for necessary operation, an emergency now exists in the following departments in the amounts indicated:

Agriculturist	$ 200.00	Maintenance
Auditor	2,000.00	Maintenance
Prosecuting Attorney	369.72	Capital Outlay
Sheriff	500.00	Maintenance
Jails	3,400.00	Salary

NOW THEREFORE BE IT RESOLVED, by the Board of Clallam County Commissioners meeting in regular session in which each member of the said Board is present and voting unanimously for this resolution; that an emergency exists in Clallam County and that the above-mentioned amounts are necessary for the efficient and proper operation of said county during the balance of the year 1962, and it is the duty of said Board to provide for the proper operation of said departments; and

NOTICE IS HEREBY GIVEN, that a public hearing will be held in the Commissioners' Room at the Clallam County Courthouse, Port Angeles, Washington at 11:00 A.M. on October 22, 1962 at which time any taxpayer may appear and be heard for or against the expenditures for such emergencies.

PASSED AND ADOPTED THIS 5th DAY OF OCTOBER, 1962.

BOARD OF CLALLAM COUNTY COMMISSIONERS:
Thos. H. Mansfield, Chairman.
Harvey Eacrett
E. L. Critchfield

Attest:
Raoul A. Fleming, Clerk of the Board
Pub.: Oct. 13, 1962.

Publication of Proposed Constitutional Amendments

Proposed Amendment to the State Constitution

to be voted on NOVEMBER 6, 1962

OFFICIAL BALLOT TITLE

Senate Joint Resolution No. 25

PUBLICATION OF PROPOSED CONSTITUTIONAL AMENDMENTS

Shall Section 1, Article XXIII, of the State Constitution requiring publication of the text of each proposed constitutional amendment in a weekly newspaper in each county for three months prior to the election, be amended so as to require only that notice of the proposed constitutional amendment be published at least four times during the four weeks preceding the election in every legal newspaper in the state?

VOTE CAST BY 1961 STATE LEGISLATURE ON FINAL PASSAGE:
SENATE: 49 Members—47 Yeas; 0 Nays; 2 Absent or not voting
HOUSE: 99 Members—68 Yeas; 4 Nays; 27 Absent or not voting

EXPLANATORY COMMENT

Issued By The Attorney General As Required By Law

THE LAW AS IT NOW EXISTS:

Section 1, Article XXIII of the State Constitution presently requires that the text of each proposed constitutional amendment be published in some weekly newspaper in every county where a newspaper is published for three months immediately prior to the election at which the proposed amendment is to be voted upon.

EFFECT OF SENATE JOINT RESOLUTION NO. 25 IF APPROVED INTO LAW:

The proposed amendment would amend Section 1, Article XXIII, of the State Constitution so as to require instead that notice of the proposed constitutional amendment be published in every legal newspaper in the state at least four times during the four weeks immediately preceding the election at which the proposed amendment is to be voted upon.

A Legal Publication From the Office of **VICTOR A. MEYERS** Secretary of State

Cities, Towns: Increasing Levy Periods

Proposed Amendment to the State Constitution

to be voted on NOVEMBER 6, 1962

OFFICIAL BALLOT TITLE

Substitute House Joint Resolution No. 1

CITIES, TOWNS: INCREASING LEVY PERIODS

Shall the State Constitution be amended to permit city and town voters to authorize tax levies in excess of the 40-mill limit at a specified maximum rate for up to four years for capital outlay, if the proposition or propositions be approved by a three-fifths majority and the number of voters voting thereon constitutes not less than forty percent of the votes cast at the last preceding general election in such city or town?

VOTE CAST BY 1961 STATE LEGISLATURE ON FINAL PASSAGE:
HOUSE: 99 Members—90 Yeas; 2 Nays; 7 absent or not voting
SENATE: 49 Members—49 Yeas; 0 Nays; 0 Absent or not voting

EXPLANATORY COMMENT

Issued By The Attorney General As Required By Law

THE LAW AS IT NOW EXISTS:

Article VII, section 2, Amendment 17, of the State Constitution (commonly known as the 40-mill limit provision) limits the aggregate of property tax levies by the state and taxing districts, including cities and towns, to forty mills on the dollar of assessed valuation, except that the voters of a taxing district, under certain specified conditions, may authorize the following levies in excess of the 40-mill limit:

(a) An excess levy for one year.

(b) Excess levies sufficient to meet the required annual payments of principal and interest on general obligation bonds issued solely for capital purposes, other than the replacement of equipment, or to refund such general obligation bonds.

In each case, the proposition must be approved by a three-fifths majority of the voters at an election where the number of persons voting constitute not less than forty percent of the total number of votes cast in such taxing district at the last preceding general election.

There are further limitations as to the number of such propositions and the time within which they may be submitted to the people.

EFFECT OF SUBSTITUTE HOUSE JOINT RESOLUTION NO. 1 IF APPROVED INTO LAW:

The proposed constitutional amendment would add a new subsection additionally permitting city and town voters to authorize, at a single election, tax levies in excess of the 40-mill limit for a specified number of years, not to exceed four years, for capital outlay purposes, only. Such propositions would be subject to the same percentage requirements for voter approval as now govern excess levies.

No city or town would be permitted to submit to the voters a proposition to authorize additional levies under the new subsection for any year for which the voters have previously authorized an excess levy under this subsection for the same purpose. However, under certain specified conditions, a city or town could submit to the voters at any time a new proposition for the same purpose as a substitute for a prior excess levy authorization made under this subsection.

A Legal Publication From the Office of **VICTOR A. MEYERS** Secretary of State

Qualifications of Voters

Proposed Amendment to the State Constitution

to be voted on NOVEMBER 6, 1962

OFFICIAL BALLOT TITLE

House Joint Resolution No. 19

QUALIFICATIONS OF VOTERS

Shall Article VI, Section 1 of the State Constitution relating to qualifications of voters be amended to reduce the periods of state and county residence required for voting at all elections; eliminate disqualification from voting by Indians not taxed, and allow citizens intending to make this state their permanent residence to vote for presidential electors or President and Vice-President of the United States, after sixty days' residence?

VOTE CAST BY 1961 STATE LEGISLATURE ON FINAL PASSAGE:
HOUSE: 99 Members—90 Yeas; 4 Nays; 5 Absent or not voting
SENATE: 49 Members—35 Yeas; 12 Nays; 2 Absent or not voting

EXPLANATORY COMMENT

Issued By The Attorney General As Required By Law

THE LAW AS IT NOW EXISTS:

Presently, in order to be entitled to vote a person must be at least twenty-one years of age; be able to read and speak the English language; be a citizen of the United States; have lived in the state one year, in the county ninety days, and in the city, town, ward or precinct thirty days immediately preceding the election at which such person offers to vote. *Those Indians who are not taxed are prohibited from voting.

* (Note: While the supreme court has not interpreted this prohibition, the attorney general of Washington as early as 1916 and as late as 1938, concluded that Indians who are citizens are entitled to vote like other citizens under the 15th Amendment to the U. S. Constitution which provides, in part, that the right of any citizen to vote shall not be denied or abridged by any state on account of race. These opinions have been followed by the secretary of state and other election officers of this state for many years.)

EFFECT OF HOUSE JOINT RESOLUTION NO. 19 IF APPROVED INTO LAW:

The proposed constitutional amendment would reduce the period of state and county residence required for voting to six months in the state and thirty days in the county.

*The prohibition against voting by Indians would be eliminated. (*See note above.)

In addition, those persons who can meet all the qualifications for voting except for residence and who shall have resided in this state at least sixty days immediately preceding a presidential election with the intention of making this state their permanent residence, shall be entitled to vote in such election for presidential electors, or on the office of President and Vice-President of the United States, as the case may be, but for no others.

A Legal Publication From the Office of **VICTOR A. MEYERS** Secretary of State

Governmental Continuity During Emergency Periods

Proposed Amendment to the State Constitution

to be voted on NOVEMBER 6, 1962

OFFICIAL BALLOT TITLE

House Joint Resolution No. 9

GOVERNMENTAL CONTINUITY DURING EMERGENCY PERIODS

Shall Article II of the State Constitution be amended by adding a section empowering and directing the legislature to provide a method of temporary succession to elective and appointive offices when because of an emergency resulting from enemy attack the incumbents are unavailable to act and further empowering the legislature to depart from certain constitutional provisions if, in discharging this duty, the emergency renders compliance impracticable?

VOTE CAST BY 1961 STATE LEGISLATURE ON FINAL PASSAGE:
HOUSE: 99 Members—78 Yeas; 0 Nays; 21 Absent or not voting
SENATE: 49 Members—46 Yeas; 3 Nays; 0 Absent or not voting

EXPLANATORY COMMENT

Issued By The Attorney General As Required By Law

THE LAW AS IT NOW EXISTS:

This state has no laws specifically designed to fill temporary vacancies in the various public offices or to otherwise provide for the continued operation of state and local government during a period of emergency resulting from enemy attack. The power of the legislature to enact such laws is limited by the provisions of the State Constitution which cannot be superseded by an act of the legislature.

EFFECT OF HOUSE JOINT RESOLUTION NO. 9 IF APPROVED INTO LAW:

The proposed constitutional amendment empowers and directs the legislature to immediately provide for the continued operation of state and local government during periods of emergency resulting from enemy attack by prescribing a method of temporary succession to elective and appointive public offices of whatever nature should the incumbents and their legal successors become unavailable.

In addition, the legislature is empowered and directed to enact such other measures as may be necessary and proper to further insure the continued operation of government during such emergencies.

During a period of emergency caused by enemy attack, the legislature is authorized to deviate from certain specified constitutional provisions if, in its judgment at the time of such emergency, conformance to such constitutional provisions would be impracticable or cause undue delay in providing for the continuance of governmental operations.

A Legal Publication From the Office of **VICTOR A. MEYERS** Secretary of State

Temporary Performance of Judicial Duties

Proposed Amendment to the State Constitution

to be voted on NOVEMBER 6, 1962

OFFICIAL BALLOT TITLE

House Joint Resolution No. 6

TEMPORARY PERFORMANCE OF JUDICIAL DUTIES

Shall Article IV of the State Constitution be amended by adding a new section providing that when necessary for the prompt and orderly administration of justice a majority of the supreme court is empowered to authorize judges or retired judges of courts of record in this state to perform, temporarily, judicial duties in the supreme court, and to authorize any superior court judge to perform judicial duties in any superior court of this state?

VOTE CAST BY 1961 STATE LEGISLATURE ON FINAL PASSAGE:
HOUSE: 99 Members—74 Yeas; 0 Nays; 25 Absent or not voting
SENATE: 49 Members—45 Yeas; 0 Nays; 4 Absent or not voting

EXPLANATORY COMMENT

Issued By The Attorney General As Required By Law

THE LAW AS IT NOW EXISTS:

Our State Supreme Court is composed of nine judges who are the only persons authorized to perform judicial duties in the Supreme Court.

Under the constitution, any Superior Court judge may hold a Superior Court in any county of the state at the request of the judge of the Superior Court of such county, and, upon the request of the governor, it shall be his duty to do so.

In addition, by statute, the Chief Justice of the State Supreme Court is authorized to direct any Superior Court judge to hold Superior Court in any county of the state.

EFFECT OF HOUSE JOINT RESOLUTION NO. 6 IF APPROVED INTO LAW:

The proposed constitutional amendment would add to our constitution a provision empowering the State Supreme Court, by the approval of a majority of its members to:

(a) Authorize any judge or retired judge of a Superior Court or any retired judge of the Supreme Court to perform judicial duties on a temporary basis in the State Supreme Court whenever it is necessary for the prompt and orderly administration of justice.

(b) Authorize any Superior Court judge to perform judicial duties in any Superior Court of this state.

A Legal Publication From the Office of **VICTOR A. MEYERS** Secretary of State

School Districts: Increasing Levy Periods

Proposed Amendment to the State Constitution

to be voted on NOVEMBER 6, 1962

OFFICIAL BALLOT TITLE

Substitute Senate Joint Resolution No. 1

SCHOOL DISTRICTS: INCREASING LEVY PERIODS

Shall the State Constitution be amended to permit school district voters to authorize tax levies in excess of the 40-mill limit at a specified maximum rate for up to four years for operations and/or capital outlay, if the proposition or propositions be approved by a three-fifths majority, and the number of voters voting thereon constitutes not less than forty percent of the votes cast at the last preceding general election in such district?

VOTE CAST BY 1961 STATE LEGISLATURE ON FINAL PASSAGE:
SENATE: 49 Members—42 Yeas; 1 Nay; 6 Absent or not voting
HOUSE: 99 Members—92 Yeas; 2 Nays; 5 Absent or not voting

EXPLANATORY COMMENT

Issued By The Attorney General As Required By Law

THE LAW AS IT NOW EXISTS:

Article VII, section 2, Amendment 17, of the State Constitution (commonly known as the 40-mill limit provision) limits the aggregate of property tax levies by the state and taxing districts, including school districts, to forty mills on the dollar of assessed valuation, except that the voters of a taxing district, under certain specified conditions, may authorize the following levies in excess of the 40-mill limit:

(a) An excess levy for one year.

(b) Excess levies sufficient to meet the required annual payments of principal and interest on general obligation bonds issued solely for capital purposes, other than the replacement of equipment, or to refund such general obligation bonds.

In each case, the proposition must be approved by a three-fifths majority of the voters at an election where the number of persons voting constitute not less than forty percent of the total number of votes cast in such taxing district at the last preceding general election.

There are further limitations as to the number of such propositions and the time within which they may be submitted to the people.

EFFECT OF SUBSTITUTE SENATE JOINT RESOLUTION NO. 1 IF APPROVED INTO LAW:

The proposed constitutional amendment would add a new subsection additionally permitting school district voters to authorize, at a single election, tax levies in excess of the 40-mill limit for a specified number of years, not to exceed four years, for either operations or capital outlay purposes, or both. Such propositions would be subject to the same percentage requirements for voter approval as now govern excess levies.

No school district would be permitted to submit to the voters a proposition to authorize additional levies under the new subsection for any year for which the voters have previously authorized an excess levy under this subsection for the same purpose. However, under certain specified conditions, a school district could submit to the voters at any time a new proposition for the same purpose as a substitute for a prior excess levy authorization made under this subsection.

A Legal Publication From the Office of **VICTOR A. MEYERS** Secretary of State

To local police agencies

Storm brings rash of complaints

Flying garbage cans, downed power lines and plugged sewer systems kept the phones ringing at the sheriff's office and police station during the height of last night's storm.

At 5:35 p.m. the police received a report of a storm sewer that was plugged at 7th and Oak Sts. Water Dept. crews were sent to the scene.

WHEN POWER was interrupted at 10 last night, the burglar alarm at the Washington State Liquor Control Board store on East Front St. was set off.

The store manager was called to return things to normal.

Police officers chased flying trash cans and debris at a service station at First and Peabody at 10:30 p.m.

City light crews were called out at 10:58 p.m. when a hot wire blew down at Third and Penn Sts.

A tree across Highway 101, west of the Elwha River bridge halted traffic at 2:20 this morning.

THE TREE TOOK out a 7,200 volt power line and PUD crews were called to repair the damage. State Highway maintenance crews removed the tree and the sheriff's office reports that traffic was moving again shortly.

City police patrolmen Alward and Loucks were called shortly before midnight to remove a small tree that was down on the Tumwater truck route.

The storm blew doors open at a garage at Fourth and Lincoln Sts. at 2:30 a.m.

Many residents were collecting garbage can lids and other scattered debris in all sections of town this morning.

A good tip to motorists from the State Safety Council is to remember that your most dangerous mile is your next mile, regardless of where or when you will drive it.

See better weather for weekend

By THE ASSOCIATED PRESS

The Weather Bureau said today that the storm is over and nothing more serious than cloudy skies, rain and light winds are expected over the weekend.

Friday night's storm—which according to the Weather Bureau was the worst ever to strike Oregon—was due to a combination of factors.

It formed in the Pacific off the coast of California. And typhoon Frieda, which formed earlier in the week in the Southwest Pacific, helped activate it.

The Weather Bureau said the storm formed when cold and warm air masses met. That established the wind.

The storm rammed into the coast at the Oregon-California border. The heart of the storm moved up the coast at a speed of about 40 miles an hour.

Off the Washington coast, the storm joined with another that was there. The combined storm then moved inland over British Columbia, where it was blowing itelf out this morning.

The Weather Bureau at Portland said its wind measuring equipment didn't record the height of the storm because of a power failure. But before the equipment broke down winds of 79 miles an hour were recorded in the Portland area. The Weather Bureau estimated that winds reached speeds of up to 90 miles an hour.

Rangers play N. Kitsap Monday afternoon

The Port Angeles Rangers go into action Monday afternoon when they host the North Kitsap JV at Civic Field.

The starting time is set for 3:30 p.m.

Coach Bud Dire put is squad through a light workout last night so that his boys could get down to Sequim to watch the Roughriders play the Wolves.

"WE DON'T KNOW too much about the North Kitsap boys, as we don't do any scouting for these games," Dire said, "but we do know that when ever the North Kitsap varsity has a top team, the junior varsity is always good."

The Rangers hope to have end Jim Enos back in action, following an infected leg, but he is still listed on the doubtful list.

If Enos can't make it, the Rangers will start Robbie Sorenson and Mike Pearman at ends; George Braly and Dave Young at tackles, Larry Simkins and Darwin Bullock will be the guards, with Brent Shore at center.

Bob Lovell will be the quarterback, Jack Boyd and Jim Rivetts at halfbacks, with Bernie Flores at fullback.

DIRE PUT his boys through a scrimmage with the Roughrider second unit during the week and on the basis of that scrimmage saw some boys who are trying to crack the first unit.

Dean Messersmith, Pat McDonald, Ray Price, Chuck Boyd, Mike Vose, Bruce Chamberlin, Randy Wright and Duffy Simpson all looked good and will see plenty of action Monday.

The Rangers play South Kitsap J. V. a week from today at Civic Field in their next outing.

FOUR ESCAPE

BERLIN (AP)—West Berlin police reported the escape of four refugees Friday night despite new precautions by the Communists' People's Police.

No details were given about the refugees or their means of escape.

DANCE
Chicken Coop
TONIGHT

OPEN NIGHTS
This Week
Until 8 P.M.
Fry Drug
1st and Laurel

MRS. BEATRICE PALMER
Nursing Supervisor of Obstetrics at Olympia Memorial Hospital

Olympic Hospital has high infant survival

By ESTHER WEBSTER

Olympic Memorial Hospital has achieved a remarkable record.

For the past nine months the neonatal death rate (death of newborn babies) has remained at zero.

The neonatal period includes the first 48 hours of a baby's life. Physicians consider this the most vulnerable period for the newborn.

TOTAL DEATHS FOR babies just before and after birth at Olympic Memorial are half those in the Western area of the United States. This includes Alaska, Hawaii, Oregon, California and Washington.

Dr. Quentin Kintner, chief of staff for obstetrics at Olympic Memorial, says concentration on lowering the neonatal death rate started five years ago when the medical profession throughout the country became disturbed over their inability to lower the death rate of new born babies.

"The death rate has been lowered in all other areas," Dr. Kintner says.

Medical societies, particularly obstetrical societies, took the lead in setting up perinatal mortality study committees. Perinatal means death before and 48 hours after birth.

GROUPS WERE SET up in hospitals all over the United States to study the causes of perinatal death.

Two Seattle obstetricians visited Port Angeles and presented the program to the medical profession here.

The local committee has been chairmaned successively by Dr. Frank J. Skerbeck, Dr. John L. Siemens and Dr. Kintner.

DR. KINTNER SAYS credit should be given Hospital Manager Henry Rogers and the hospital commissioners for appointing a supervisor of obstetrics on the nursing staff. She is Mrs. Beatrice Palmer.

Dr. Kintner says this has helped to standardize procedures for all shifts and insure adequate emergency facilities.

All equipment is now catalogued and in place for immediate use when needed.

DR. KINTNER BELIEVES the appointment of Mrs. Palmer undoubtedly has helped to improve conditions.

When the local committee of doctors first started working on lowering the neonatal death rate, the local rate was 3.2 per cent. This was about average for the Western area.

Since that time the neonatal death rate has steadily declined. This year there have been no neonatal deaths for the past nine months.

If Olympic Memorial statistics were consistent with those of the Western area for the first six months of 1962, we have lost 3¼ babies.

STATISTICS PUBLISHED on the perinatal study show the average weight of local babies 6½ to 7½ pounds. This is consistent with average weights elsewhere.

Women here do not demand unnecessary interference with the progress of their pregnancy as occurs in larger cities.

The report shows median hospital stay for mothers at Olympic Memorial in 1962 is longer than elsewhere. Mothers average three days in the hospital for the Western area but four days here.

DR. KINTNER SAYS it is impossible to prevent all deaths previous to birth. To prevent all neonatal deaths is also impossible.

But local doctors are hoping Olympic Memorial's nine month record for no neonatal deaths can be stretched to cover the entire year.

They are jubilant over the success of their program to reduce the new-born death rate.

Venable, Glaze address C of C meeting

Speakers at next Monday's Chamber of Commerce meeting will be L. V. Venable, former Black Ball manager in Port Angeles, and C. K. Glaze, planning engineer for the State Highway Department.

Venable will talk briefly on the National Highway Users Conference.

Glaze will explain the basis for road relocation or improvement, traffic counts and surveys, and future projections for this area.

FREIGHTERS COLLIDE

YOKOHAMA, Japan (AP)—The American freighter Volunteer State collided with a small Japanese freighter in Yokohama harbor today. The Japanese ship, the 990-ton Dainichi Maru, sank.

The Maritime Safety Board said one of the 23 persons aboard the Dainichi is missing. The others were picked up by patrol craft.

The Volunteer State had only slight damage and anchored at a Yokohama pier. The American freighter is en route to Seattle. She is owned by the State Marine Lines Inc. of New York.

HEALTH CAPSULES
by Michael A. Petti, M.D.

WHAT DOES IT MEAN IF YOU SUDDENLY BECOME NEARSIGHTED IN MIDDLE AGE?

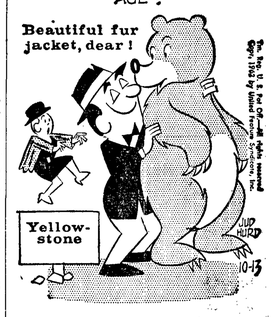

THIS MAY MEAN YOU HAVE DEVELOPED DIABETES. MONDAY: SEAWEED IN THE DIET.

Health Capsules gives helpful information. It is not intended to be of a diagnostic nature.

Properly driven, the automobile is one of civilization's greatest blessings. Improperly driven, it is a curse and one of the greatest of all menaces to life. Nine out of ten accidents are caused by carelessness or thoughtlessness.

The weather report

PORT ANGELES WEATHER

	High	Low	Prec.
Fire Dept.	55	45	.45
Ediz Hook	55	48	.56

Inland waters Western Washington — Change warnings to small craft at 8 a. m. Southerly winds 10-20 knots with gusts to 25 Saturday and southwest 12-26 knots Sunday. A few scattered showers Sunday.

Western Washington—Chance of a few showers Sunday. Partly sunny. High 53-58; low 38-48. Coastal winds mostly westerly Sunday 15-35 m.p.h. Small craft warnings all waters.

24 hours to 4 a.m. Oct. 13.

Pacific Northwest	High	Low	Pr.
Bellingham	—	—	—
Boise	70	51	.01
Hoquiam	54	49	1.09
Olympia	57	49	.87
Omak	—	—	—
Spokane	56	48	.27
Vancouver, B.C.	56	48	
Walla Walla	73	53	.15
Wenatchee	46	42	.86
Yakima	52	42	.62

National extremes, excluding Alaska, in 24 hours to 4 a.m.
High 97 at Yuma, Ariz.
Low 29 at Alpena, Mich.

Alaska		
Fairbanks	37	27
Juneau	57	41
Anchorage	44	19

THE WEATHER ELSEWHERE
By THE ASSOCIATED PRESS

	High	Low	Pr.
Albany, cloudy	80	42	.25
Albuquerque, clear	78	44	..
Atlanta, clear	80	57	..
Bismarck, clear	67	43	..
Boise, cloudy	70	51	.01
Boston, cloudy	79	48	.01
Buffalo, cloudy	70	40	..
Chicago, clear	76	55	..
Cleveland, cloudy	76	45	..
Denver, clear	79	41	..
Des Moines, cloudy	79	64	
Detroit, clear	75	45	..
Fairbanks, cloudy	37	27	..
Fort Worth, rain	89	73	.05
Helena, cloudy	58	46	.05
Honolulu, clear	84	68	..
Indianapolis, rain	85	62	T
Juneau, cloudy	57	41	..
Kansas City, cloudy	87	69	.59
Los Angeles, cloudy	77	60	..
Louisville, rain	83	67	.12
Memphis, cloudy	87	71	..
Miami, clear	85	80	..
Milwaukee, clear	73	51	..
Mpls.-St. Paul, cloudy	64	51	..
New Orleans, clear	86	64	..
New York, cloudy	85	52	.02
Oklahoma City, clear	90	69	..
Omaha, cloudy	74	65	..
Philadelphia, cloudy	85	54	..
Phoenix, clear	91	54	..
Pittsburgh, cloudy	76	42	..
Portland, Ore., cloudy	59	48	.40
Rapid City, cloudy	81	45	..
Richmond, cloudy	87	62	..
St. Louis, cloudy	85	62	.42
Salt Lake City, cloudy	78	64	..
San Diego, clear	72	57	..
St. Louis, cloudy	85	62	.42
Salt Lake City, cloudy	78	64	..
San Diego, clear	72	57	..
San Francisco, rain	60	38	..
Seattle, cloudy	62	48	.18
Tampa, clear	90	69	..
Washington, clear	89	62	..

(T-Trace)

Local Sun	Rises	Sets
Oct. 14	6:30 a.m.	5:26 p.m.
Oct. 15	6:32 a.m.	5:24 p.m.

Local news briefs

Rides out storm

A man apparently decided to ride out the storm that rocked Port Angeles last night. Police officers discovered the man alseep in his car, following a report that a car was parked in a bad place on Marine Drive and I Sts. at 6:44 this morning.

Car hits bike

Dennis Tolliver, 209 W. 5th, escaped injury Friday afternoon, when the bike he was riding was struck by a car driven by Ross Kermit Hucke, Rt. 2, Box 472. The accident occurred at Front and Oak at 4:05 p.m.

Close road

Hurricane Ridge road will be closed this weekend due to snow and blizzard conditions according to Olympic Park officials.

TREMORS HIT

MACERATA, Italy (AP)—Several earth tremors rippled across the Camerino area today near this north central Italian town.

The tremors woke up villagers and cracked walls, but caused no injuries. Earth tremors have occurred frequently in this region near the Adriatic Sea coast in the past few weeks.

Calendar

TONIGHT

Public dinner for Sen. and Mrs. Henry M. Jackson, Harringtons Skyroom, 6 p.m. Everyone welcome.

Clallam County Grange masters and past masters dinner, Fairview Grange Hall, 8 p.m. Program and short business meeting.

SUNDAY

Christian Science lecture, church, 3 p.m. Public welcome.

MONDAY

Royal Neighbors, Angeles Grange Hall, potluck luncheon, 12:30 p.m.: Business meeting, 2 p.m.

Hamilton PTA, school, 7:30 p.m. Speakers on Boy Scout and Cubs program.

YMCA: Alpha Omega, Alpha Gamma, Laus Deo, Semper Universai, Tyee, Blue Glacier and Semper Amica clubs, 7:30 p.m.

Faculty Wives Club with Mrs. Dennis Duncan, 916 S. Oak, 8 p.m.

Past Matrons Club with Mrs. Nellie Parr, 8 p.m.

Camp Fire Girls leaders meeting, clubhouse, 8 p.m.

TUESDAY

Lincoln Heights Ladies Aid, chapel, 9 a.m. Bring sack lunch, workday.

Exhibit of Rev. Bern and F. Geiser's painting, KONP, 10 a.m. to 5 p.m. Monday through Friday.

The Citizens' Committee for Better Government Asks:
What has Westland Done to Create Jobs?
Mrs. Katherine Brown, Chm., 3002 Lombard, Everett, Wash.

Port Angeles Tides

Tides are given in chronogical sequence
Light face indicates a.m. Black face indicates p.m.

OCTOBER, 1962
Pacific Standard Time

Date	Day	Time	Ft.	Time	Ft.	Time	Ft.	Time	Ft.
		HIGH		LOW		HIGH		LOW	
13	Sat.	1:55	5.7	8:08	1.2	2:11	6.5	8:48	0.1
14	Sun.	2:56	5.6	8:50	1.9	2:45	6.7	9:33	-0.6
15	Mon.	4:02	5.5	9:33	2.7	3:18	6.8	10:21	-1.0
16	Tues.	5:24	5.5	10:18	3.5	3:51	6.7	11.08	-1.2
17	Wed.	8:15	5.6	11:06	4.2	4:18	6.5		
18	Thurs.			12:02	-1.1	9:29	5.9	12:11	4.8
		4:30	6.2						
19	Fri.			12:57	-0.8	10:35	6.1	1.27	5.0
		3:49	5.9						
20	Sat.			1:56	-0.4	11:38	6.2		
21	Sun.			3:01	0.1	12:30	6.2		
22	Mon.	10:07	4.6	4:04	-0.6	1:08	6.0	7:41	3.7
23	Tues.			5:02	1.0	1:09	5.9	7:00	3.2
		11:21	4.6						
24	Wed.			5:53	1.4	12:54	5.8	7:15	2.4
25	Thur.	12:22	4.6	6:40	1.8	1:04	5.9	7:40	7.9
26	Fri.	1:22	4.8	7:18	2.2	1:20	5.9	8:05	1.3
27	Sat.	2:14	4.9	7:54	2.6	1:38	6.0	8:35	0.7
28	Sun.	3:00	5.0	8:24	3.1	1:57	6.2	9:03	-0.3
29	Mon.	3:58	6.2	8:54	3.8	2:17	6.2	9:35	-0.3
30	Tues.	6:22	5.3	9:26	4.1	2:23	6.3	10:10	-0.6
31	Wed.	7:40	5.6	9:56	4.5	2:03	6.3	10:51	-0.8

Corrections for Other Areas—Kalaloch-Ruby Beach, 2 hrs., 46 min. earlier; La Push-Quillayute Riv., 2 hrs. 21 min. earlier; Neah Bay, 2 hrs. 6 min. earlier; Sekiu-Clallam Bay, 1 hr. 38 min. earlier; Dungeness, 38 min. later; Sequim Bay, 48 min. late.

SUNDAY SERVICES
At Port Angeles Churches
(Paid Advertisement)

HOLY TRINITY LUTHERAN CHURCH
Chase and Lopez Streets
La Verne H. Nelsen, Pastor
8:30 a.m. Early Service.
9:45 a.m. Church School.
11:00 a.m. Second Service.

FIRST CHURCH OF CHRIST, SCIENTIST
120 West 8th St.
Sunday School—9:30 a.m.
Sunday Service—11:00 a.m.
Wednesday evening—8:00 p.m.
Reading Room, 110 W. First St

CHURCH OF THE NAZARENE
210 S. Race
Rev. A. J. Fisher
Sunday:
9:45 a.m. Sunday School.
11:00 a.m. Morning Worship
6:15 p.m. Young People.
7:00 p.m. Evangelistic Service.
Wednesday:
7:00 p.m. Prayer and praise.

APOSTOLIC FAITH CHURCH
221 W. 8th Street
Rev. Martin Girard
9:30 a.m. Sunday School.
11:00 a.m. Morning Worship.
7:45 p.m. Evening Worship.
8:00 p.m. Evening Services — Tuesday and Friday.

FIRST BAPTIST CHURCH
(American Baptists Convention)
Sixth and Laurel
J. E. MacDowell, Pastor
Standley Angle, Assoc. Pastor
9:45 a.m. Sunday School.
11:00 a.m. Morning Worship.
6:30 p.m. Baptist Youth Fellowship.
7:30 p.m. Evening Gospel Hour.
8:30 p.m. Youth Fireside.
Wed., 7:00 p.m. Bible Study and Prayer.

CHURCH OF GOD
5th and Race
C. Carlton Peters, Pastor
515 So. Race. Phone GL 7-6974
9:45 a.m. Sunday School. meeting.
11:00 a.m. Morning Worship.
6:30 p.m. Youth Fellowship.
7:30 p.m. Evening Service.
7:30 p.m. Wednesday Prayer.

FIRST FREE METHODIST CHURCH
8th and South Chase Streets
Forrest E. Wiley, Pastor
Sunday
9:45 a.m. Sunday school. Mrs. Richard Powless, Supt.
11:00 a.m. Morning Worship.
6:15 p.m. Junior choir practice. Mrs. Sid Kennedy, director.
6:30 p.m. F.M.Y. Glenn E. Wiley, president.
7:00 p.m. Family gospel hour.
Monday
6:30 p.m. Light and Life men's fellowship.
Wednesday
7:00 to 8:15 p.m. Family prayer hour and C.Y.C.

QUEEN OF ANGELS
Catholic Church
11th and Oak
Mass at 6 - 8 - 9:45 and 11 a.m

EVANGEL CHAPEL
Christian Evangelical Church
Sixth and Peabody Streets
GL 7-8888.
Rev. Robert J. Lieby, Pastor
GL 7-4163
Sunday:
9:45 a.m. Sunday School.
11:00 a.m. Morning Worship.
6:30 p.m. Prayer Service
7:00 p.m. Evening Worship.
Wednesday:
7:00 p.m. Bible Study and Prayer Service.

THE CHURCH OF GOD
(Pentecostal)
711 E. 2nd. GL 7-5032
Rev. D. D. Pooler
Sunday:
9:45 Sunday School.
11:00 Morning Worship.
7:00 p.m. Evangelistic.
Tuesday:
7:00 p.m. YPE Service.
Thursday:
7:00 p.m. Prayer Service.

FIRST CHRISTIAN CHURCH
2606 Mt. Angeles Road
Mt. Angeles Rd. and Park Ave.
Claude P. Sabin, B.D., Minister
GL 7-7062.
Sunday:
9:45 a.m. Church School.
11:00 a.m. Morning Worship.
A cordial welcome awaits all in this church with a Friendly People and a Gospel of Love.

ST. ANDREW'S EPISCOPAL CHURCH
Second and Peabody
GL 7-4862
Bernard F. Young, Rector
8:00 a.m. Holy Communion.
9:30 a.m. Family Service and Church School.
11:00 a.m. Morning Prayer and Sermon. Holy Communion 1st Sunday each month.

FIRST UNITED PRESBYTERIAN CHURCH
8th and Oak
Rev. Mackenzie Murray, Minister
9:30 a.m. Worship Service. Junior Church same hour.
Nursery provided.

AGNEW FRIENDS CHURCH
May Wallace, Pastor
10:00 a.m. Sunday School.
11:00 a.m. Morning Worship.
7:30 p.m. Evening Worship.
Thursday, 7:30 p.m. — Prayer Meeting.
Christian Endeavor Sunday — 6:30 p.m.

SEVENTH-DAY ADVENTIST CHURCH
124 West 9th
C. R. Aimes
683-4268.
Saturday Services:
9:45 a.m. Sabbath School.
11:10 Morning Worship.
Tuesday, 7:30 p.m.
Prayer meeting.
For information call457-4350

CHURCH OF CHRIST
Front and Liberty Streets
E. E. Rhodes, Minister
10:00 a.m. Bible Study.
11:00 a.m. Morning Worship.
7:30 p.m. Evening Service.

INDEPENDENT BIBLE CHURCH
First and Vine
9:45 a.m. Bible School.
11:00 a.m. Morning Worship.
6:30 p.m. Youth Societies.
7:30 p.m. Evening Worship.

ASSEMBLY OF GOD CHURCH
Corner of 8th and Pine
Martin Haack, Pastor
9:45 a.m. Sunday School.
11:00 a.m. Morning Worship.
7:00 p.m. Evangelistic Service

CHURCH OF JESUS CHRIST OF LATTER DAY SAINTS
(Mormon)
Third and Oak
Wm. I. Schindler
133 Columbus.
GL 7-4876
10:00 a.m. Sunday School.
11:15 a.m. Sacrament Service.
7:00 p.m. Priesthood meeting.
1:30 p.m. Tuesday, Relief Society.
7:15 p.m. Tuesday M.I.A.

THE SALVATION ARMY
208 E. Front
Lieut. and Mrs. F. V. Russell
Pastoral officers
Sunday:
10:00 a.m. Sunday School.
11:00 a.m. Holiness Meeting.
7:00 p.m. Evangelistic Meeting
9:30 p.m. CJVI Radio 9, "This Is My Story."
Wednesday:
7:00 p.m. Prayer Meeting.
Friday:
7:30 p.m. Young Peoples Meeting.

ST. MATTHEWS LUTHERAN CHURCH
(Missouri Synod)
Lincoln and 13th Streets
Ralph Wegener, Pastor
9:45 a.m Bible School.
11:00 a.m. Morning Worship.

LINCOLN THEATRE — LAST DAY — 457-7997
Kirk Douglas - Tony Curtis in "THE VIKINGS" — Also Burt Lancaster - Gina Lollobrigida in "TRAPEZE"
STARTS SUN. - 1:00 P.M.

ALSO
Jessica
starring
MAURICE CHEVALIER
ANGIE DICKINSON
NOEL-NOEL · AGNES MOOREHEAD
TECHNICOLOR
RELEASED THRU UNITED ARTISTS

PORT ANGELES DRIVE-IN THEATRE — **NOW** — 457-8541
TONIGHT and SUNDAY
ANOTHER GREAT PROGRAM
From the men who gave you "Oklahoma," "The Sound Of Music," and "The King And I"
LOOK AT THE CAST

ALSO
Steve McQueen—One of the great dramatic discoveries of the decade and Bobby Darin —The singer who becomes a tremendous acting sensation.

OPEN SUNDAY
★ Prescriptions Compounded
★ Cosmetics and Toiletries
★ Gifts and Sundries
★ Films and Developing Service
BROWN Rexall DRUG
8th & Lincoln 457-3466

Save part of every paycheck

No matter what your present income may be, you're falling behind if you allow all of it to slip through your fingers!

Put away part of every paycheck. Keep it *safe* and earning a *steady, liberal return.* In short . . . open your savings account with us today!

IT'S SO EASY to open your savings account with us...
Make more on savings by beginning now

Savings Deposited By The 10th Of Any Month
Earn Dividends From The First Of That Month

FIRST FEDERAL SAVINGS AND LOAN ASSOCIATION OF PORT ANGELES
First and Oak — Phone 457-4489

CLIFF **Swain's**
NEW STORE HOURS
Daily—9:00-9:30
Sundays—10:00 to 6:00
602 East First — FREE PARKING