THE OLYMPIC TRIBUNE

Saturday, Nov. 17, 1962 | 6 Pages | 10 Cents | Vol. LXXVIII | No. 36 | Saturday, Nov. 17, 1962

FLAMES — Flames are visible here in the early minutes of Friday's blaze. This picture was taken by an Evening News staffer who was eating lunch in the neighborhood. He quickly borrowed a small box camera from Roy Weed's barber shop. (Evening News Photo).

Fear Castro threats may lead to hot shooting incident

Robert Smith home total loss after flames engulf building

Flames quickly spread through a W. 9th St. home Friday noon and completely gutted the structure.

A call to city firemen at 12:42 p.m. sent the department to the scene but flames had engulfed the frame home and it was a losing battle.

Owned and occupied by Mr. and Mrs. Robert Smith and their seven children, the house and contents were declared a total loss. Estimated loss was set at $9,000 for the house and $3,600 for contents.

SMOKE BILLOWED INTO the sky for more than an hour and a half and was visible for several miles from the city.

The fire started in the bedroom from an unknown cause. Mrs. Smith escaped out the back door with her children. No injuries were reported.

A gas explosion was suspected because of the rapidity with which the flames swept through the two-story building.

FIREMEN WERE at the scene for three hours. Flames repeatedly licked through the roof and siding. Fog spray through windows resulted in heavy steam clouds rolling from the building.

The RED Cross, UGN and Salvation Army were on the scene making arrangements for the Smith family.

The older two children are today staying with the Carl Fors' family. Two others were taken in by the Delmar Streans' and three others are with a Taylor family.

Ridge road closed until skiing begins

Because of recent snowfall and wind the Hurricane Ridge road in Olympic National Park is now closed to the public and will not be reopened until the skiing facilities start operating during the Christmas vacation, Supt. John E. Doerr announced today.

For the Christmas vacation period the road is scheduled to be open daily from Dec. 27 through Jan. 1.

Facilities available during the winter season at Hurricane Ridge Lodge include lunch counter, ski equipment sales and rental, souvenirs, rest rooms, and warming room. Four rope tows will be operating.

After the Christmas vacation period the road and facilities for the winter visitor are scheduled to be open on Saturdays, Sundays, and holidays throughout the winter season.

City's new library annex to be dedicated

The Port Angeles Public Library's 50th anniversary celebration will begin at 2 p.m. tomorrow.

At 2:45 p.m., after guests have been welcomed by the library board, Master of Ceremonies Harold Widsteen will open the program.

Mayor J. E. Maxfield will then present the new library annex to the city.

Chairman Richard E. Timm will accept the library on behalf of the library board of trustees.

Next on the program will be introduction of city council members and City Manager M. W. Slankard.

This will be followed by greetings from former librarian Jennilou Norris and library asociations.

State Librarian Maryan Reynolds and State Senator Gordon Sandison will then be introduced.

Guests who have made notable contributions to the library will also be presented.

The final part of the program will be the opening of the Clallam County Art League Show.

Refreshments will be served.

FREE SERVICE

LONDON (AP)—Igor Gromyko, eight-year-old grandson of Soviet Foreign Minister Andrei Gromyko had his tonsils removed free of charge Friday under Britain's National Health Service.

Igor is the son of Anatoly Gromyko, a first secretary at the Soviet Embassy in London.

Seen around the clock

Boy driving motorbike and girl riding side-saddle behind, holding a book in one arm and the boy in the other — Crowd streaming into the Elks Club for smorgasbord and "Send Me No Flowers" last night — Elk hunters asking directions to where they had just been — Two bare-headed boys riding bicycles down Lincoln in the rain while they squint at sun in their eyes — Seniors testing gym lights for dimness in preparation for tonight's Senior Ball.

Former Sequim man joins WSU faculty

WASHINGTON STATE UNIVERSITY, — Dr. Jack G. Stevens, formerly of Sequim, has returned to join the faculty in the department of Veterinary Microbiology.

Dr. Stevens, who received his DVM here in 1957, went on to obtain a Master's degree from Colorado State University in 1959 and this year finished his Ph. D. degree in the department of Microbiology at the University of Washington School of Medicine.

Dr. Stevens is the son of Dr. and Mrs. J. D. Stevens, also a practicing veterinarian, who graduated from WSU in 1930.

Dr. Jim Stevens, a younger brother, received his DVM degree here last spring and is now with the department of Veterainary Science at Oregon State University in Corvallis.

Local attorneys to serve on committees

Several Clallam County attorneys will serve on important committees of the Washington State Bar Association in the coming year. The appointments were made by the association's Board of Governors.

Stanley A. Taylor of Port Angeles who is president of the local bar group will serve on a state committee to coordinate bar activities.

Gerald B. Chamberlin was named to the committee on continuing legal education.

W. J. Conniff and Joseph H. Johnston of Port Angeles were named to the Local Administrative Committee whose chairman will be Eugene O. Forest, Port Townsend.

John M. Wilson and Frank B. Platt will be members of the trial committee which hears grievances against lawyers, if any. W. J. Daly, Port Townsend, is chairman.

Glenn Abraham Jr., Port Townsend, will serve on the committee which aids the armed forces and Eugene O. Forest, Port Townsend on the legal aid committee. Abraham is president of the Jefferson County Bar Association.

U.S. putting pressure on for jet removal

By JOHN M. HIGHTOWER

WASHINGTON (AP)—The United States is reported to be increasing its diplomatic pressure on Russia for prompt removal of Soviet jet bombers in Cuba.

Withdrawal of the planes — the last of the offensive weapons to which the United States made specific objection — dominates all U.S.-Soviet contacts, including personal exchanges between President Kennedy and Soviet Premier Khrushchev, informants said.

NO MOVES

Kennedy is understood to have made clear to Khrushchev that it will be impossible for the United States to move on any other front of diplomatic relations until the bomber problem is settled.

The President and his advisers regard it in large part as an issue of good faith, since Khrushchev promised to take from Cuba all the offensive weapons to which Kennedy objected and not just the 42 missiles cleared out last weekend.

GREAT CONCERN

Washington officials said the bomber issue is of greater concern than Prime Minister Fidel Castro's threat to shoot down U.S. reconnaissance aircraft.

Their confidence apparently rested on a belief the Russians would not support Castro in any military action that was sure to bring U.S. retaliation. It was assumed here that the big surface to air missile bases of which the Soviets set up in Cuba are under Soviet command and the control of Soviet troops.

HAS POWER

Authorities said that Castro certainly has the power to fire on and perhaps to knock down some U.S. planes. And there was no denial that if this happened it would bring a rapid increase in tensions in the Cuban crisis and mark the beginning of a dangerous new period.

Whether it would also have the result of causing Khrushchev to look more carefully at his policy on the IL28 jet bombers is a question. Since he has lost Cuba as a major nuclear missile base authorities here find it hard to believe he would pay much of a price to retain weapons of secondary importance there at the cost of serious trouble with the United States.

NO DEADLINE

President Kennedy so far has not set a deadline to get the bombers out, but such a possibility has not been ruled out.

U.S. officials are considering new means to increase pressures on the Russians. One obvious device would be to refuse to permit Soviet oil tankers to pass through the U.S. naval blockade thus blocking fuel for the bombers.

Administration officials continue to display a lack of serious concern over reports and speculations—mostly from Cuban refugee sources—that Soviet missiles have been hidden in Cuban caves.

Authorities believe a variety of military equipment is probably hidden away but deny they have solid information that nuclear weapons are cached in caves.

U. S. takes stride in moon race

By HOWARD BENEDICT

CAPE CANAVERAL, Fla. (AP) —The United States has taken another stride toward the moon with the third straight successful test launching of the Saturn superbooster.

The monster rocket performed flawlessly Friday on a 4-minute 55-second flight in which the booster's tanks were fully fueled for the first time. As on the two previous shots, only the first stage was tested and its eight engines built up the planned thrust of 1.3 million pounds.

ANOTHER STEP

D. Brainard Holmes, director of manned space flight for the National Aeronautics and Space flight for the National Aeronautics and Space Administration, termed the flight "another step in a sound development program in the conquest of space, aimed at manned lunar landing."

Dr. Wernher Von Braun, who heads NASA's Marshal Space Flight Center, told newsmen the flight was perfect and that plans are pushing ahead for the launching of Saturn No. 4 in the spring.

The fourth Saturn will be the last test of the first stage only. One of its engines will be intentionally cut off during flight to determine how well the rocket performs without it.

Seize weapons

WASHINGTON (AP)—The FBI announced today seizure of a cache of weapons and explosives equipment from pro-Castro Cubans.

Three persons, including a member of the Cuban mission to the United Nations, were arrested on charges including conspiracy to commit sabotage.

The seizure was made in New York.

FBI Director J. Edgar Hoover said those arrested were:

Roberto Santiesteban Casanova, 27, a newly arrived attache at the Cuban mission to the United Nations and Antonio Sueiro, 22, and Jose Garcia Orellana, 42, both of New York City.

No teeth in threat?

By FRED S. HOFFMAN

WASHINGTON (AP)—U.S. officials indicated today they feel there are few teeth in Fidel Castro's threat to shoot down American reconnaissance planes flying over Cuba.

The main reason: a conviction here that Russians man all antiaircraft missile batteries in Cuba and that they are not subject to Castro's orders. Another is that swift jet fighters are within call should any U.S. reconnaissance plane run into trouble from Cuban MIGs.

SUSPENDED FLIGHT

The United States suspended high altitude U2 reconnaissance flights over Cuba for about 10 days after Maj. Rudolf Anderson Jr. was shot down Oct. 27 at the height of the crisis.

In the interim, the burden of aerial surveillance was borne by fast reconnaissance planes that swept in at low levels and took their pictures before there could be any counter action.

BOTH LEVELS

Informants said U.S. planes are back to flying both low level and high altitude reconnaissance missions.

Castro warned Thursday in a letter to Acting U.N. Secretary-General U Thant that any U.S. plane flying over Cuba would do so "at the risk of being destroyed."

The United States retorted that the flights would continue with all protection necessary.

Defense officials said that as of Thursday night no U.S. pilot had reported being fired upon since Anderson was downed.

NO INCIDENTS

No information was available to indicate there had been any incidents Friday.

Any action is threat to negotiation talks

By TOM HOGE

UNITED NATIONS, N.Y. (AP) —A threat by Prime Minister Fidel Castro to shoot down U.S. reconnaissance planes heightened the fears of many delegates today that a shooting incident might torpedo talks to settle the Cuban crisis.

In Washington, U.S. officials were inclined to think that the Russians would not support Castro in any military action risking U.S. retaliation. There was a conviction that antiaircraft missile batteries in Cuba are manned by Russians not subject to Castro's orders.

VERBAL SUPPORT

Nevertheless, Castro got Soviet verbal support Friday as U.S. Delegate Arthur Dean and Soviet Delegate Valerian A. Zorin clashed on the issue before the U.N. Political Committee.

Zorin called the Cuban leader's warning against U.S. flights "perfectly legitime."

Dean declared the United States would continue scout missions over Cuba as long as necessary and give its planes protection if need be.

NO WEIGHT

He told the 110-nation committee that Castro's threat carries no weight with the United States. Such flights are essential, Dean said, until Premier Khrushchev carries out his promise of on-site inspection to make sure the Soviet rockets have been pulled out of Cuba.

Dean rapped the Russians for installing missile bases in Cuba while assuring President Kennedy that no offensive weapons were being sent to Castro.

DIPLOMATIC PUN

Dean said Khrushchev had been found "with his hand in the Cuban missile pot, or if you will, plot."

Stung by Dean's remarks, Zorin said any attempt by the United States to violate Cuban sovereignty, "cannot but provoke universal condemnation."

Zorin charged that the U.S. flights were unlawful and the United States' decision to continue them caused "deep concern for the peace of the world."

TRIGGERED BY CUBAN

The exchange was triggered by Cuban Ambassador Carlos Lechuga, who interrupted the committee's disarmament debate to announce that Castro's warning went into effect "as of today."

Reliable sources said U.S. Ambassador Adlai E. Stevenson had told Soviet Deputy Foreign Minister Vasily V. Kuznetsov of the U.S. determination to continue Cuban surveillance Thursday night during the latest round of crisis bargaining.

Chinese press attacks

By HENRY S. BRADSHER

NEW DELHI, India (AP)—The Communist Chinese pressed their counterattack around key defense outposts at Walong, forcing outnumbered Indian troops to yield some ground, the Defense Ministry reported today.

Indian reinforcements were flown into the northeast battle area on commandeered civilian airliners, informed sources said.

"Our troops are offering stout resistance but had to yield after successive attacks by the enemy," said a Defense Ministry spokesman. "Fierce fighting is still going on, according to the last report here, on Saturday morning."

The Walong positions are considered highly important by Indian commanders because a Chinese breakthrough there could mean a Red advance into India's Assam State.

The spokesman said Indian forces repulsed four Chinese attacks around Jang, about 300 miles west of Walong.

Jang is near Towang, another strategic defense point, it lies below the Indian defense line of the 13,756-foot Se Pass.

The Defense Ministry spokesman said the Chinese attacked at Walong in numbers considerably superior to ours after Red artillery laid down artillery and heavy mortar fire.

Mississippi grand jury blames U.S. marshals

By THE ASSOCIATED PRESS

OXFORD, Miss. (AP) — The Lafayette County grand jury, blaming federal marshals for "agitating and provoking violence" during desegregation rioting at the University of Mississippi, has handed down two secret indictments.

No names were released by the grand jury as it acted Friday after studying for a week the Sept. 30 riot that followed the arrival of James H. Meredith-a Negro, on the Ole Miss campus.

BLAME MARSHAL

However, it lashed out at Chief U.S. Marshal James P. McShane for his order to fire tear gas at demonstrators that night.

"We find that this illegal action on the part of McShane set off the tragic violence which followed," the grand jury report said.

Sheriff Joe Ford of Lafayette County was directed to arrest the two persons and have them in the next session of court, scheduled for March 2, 1963.

NOT RELEASED

The names of the indicted persons will not be released until they are arrested, under Mississipi law. Both are from outside Misisippi, according to Circuit Judge Walter M. O'Barr.

Therefore, the names could be released when the judge signs papers to extradite them to Mississippi. O'Barr said Dist. Atty. Jesse Yancy Jr. would prepare the extradition papers.

O'Barr, a native of Mississippi, had charged the grand jury to indict anyone who helped incite the riot—including President Kennedy and his brother, Atty. Gen. Robert F. Kennedy. However, O'Barr said that "neither the President nor the attorney general was named."

In a related development, the Justice Department in Washington announced it hoped to file papers in the criminal contempt cases against Gov. Ross Barnett and Lt. Gov. Paul B. Johnson Jr. shortly after Thanksgiving.

BRING CHARGES

The 5th U.S. Circuit Court of Appeals at New Orleans directed the Justice Department on Thursday to bring the criminal contempt charges. Both Barnett and Johnson have already been found guilty of civil contempt by the court for their parts in blocking Meredith's admission to Ole Miss, but no penalties have been imposed.

Criminal contempt is designed to punish persons for past defiance of court orders, while civil contempt proceedings are intended to bring about future compliance.

FIGHT FIRE — Firemen here are attempting to quell blaze. The W. 9th St. home was completely gutted soon after the fire broke out. A large crowd gathered to watch the spectacular fire. Clouds of smoke billowed into the sky and were visible for several miles. (Evening News Photo).

CLOUDY

Complete weather report on page 8.

The Olympic Tribune

Founded in 1886 as "The Model Commonwealth"
News (Inc. 1916).

Second class mail privileges authorized at Port Angeles Washington.

Charles N. Webster ..... editor and publisher
Esther Webster ..... associate editor
George Buck ..... general manager

Member Washington Newspaper Publishers Association.

Subscription rate $1.50 per year anywhere in U.S.A.
Weekly Olympic Tribune, $1.50 per year by mail every Saturday
Published every Saturday night by Port Angeles Evening News

Capt. Clallam says

To the Coast Guard Air Station and Olympic National Park employes—Now if we could just get a few more to follow your example of 100 per cent participation in the UGN, we could make that goal. Both you 100 "percenters" can bet you are getting a big "thank you" from the UGN workers.

To Coast Guard Auxiliary Flotilla 40—The current air search for the missing jet pilot points up the importance of both your organization and your companion, Flotilla 44. The regular Coast Guard appreciates your help. It's quite a comfort to the civilians around here to know a lot of help is available if they get into trouble.

To all School District 21 patrons—Your action in putting over the school bond issue is indeed commendable. It indicates you are willing to make a sacrifice to see that your children have a chance to get a better education. It is especially good to see since the nation's population spends more on liquor, cosmetics and tobacco than it does on education.

To everyone—Might be a good idea to bend an ear to what Civil Defense Director Frosty Clare has to say about preparedness. Maybe that dread day won't come, but if it should you fathers won't have to make any explanations to a terror-stricken family.

To the city fathers—Tomorrow is the big day when you dedicate the new library annex. It is a fine addition to the city facilities and one that is badly needed. You deserve a lot of credit for providing it.

To the lucky elk hunters—I should be so lucky!

To John Doerr—Keep plugging, John. The law of averages is bound to convince Dame Fortune to toss a smile your way one of these days.

Fluoridation

Back in 1951 Port Angeles citizens turned down a proposition to fluoridate the city's water supply.

Now, 11 years and several thousand tooth cavities later, an official of the State Health Department comes along and tells us flatly we are missing the boat by passing up fluoridation. His letter appears on this page.

He has a lot of evidence to back his statements.

A number of cities throughout the state are using a fluoridated water supply, including Forks.

Kelso cut the incidence of school child cavities by 60 per cent through fluoridation.

Local dentists say they can tell immediately if a child is a native of this area or comes from some other part of the nation.

They say the tooth quality of the native born is far below that of children from other sections of the country.

Based on this evidence plus the experience of other cities all over the nation, it seems Port Angeles is due for another look at fluoridation.

Other editors say:

Scapegoat press

In Los Angeles, loser Richard M. Nixon bitterly criticized the press for its reporting of his campaign, including the Los Angeles Times, which supported him editorially.

In Eugene, winner Sen. Wayne L. Morse praised the newspapers which supported him and assailed those that didn't for "deliberate journalistic distortion and misrepresentation." Thursday night, last week, he attacked an editorial in The Oregonian on Cuba, telling his Astoria audience it was "subversive" and "a shocking betrayal of responsible ournalism."

Neither Nixon nor Morse has accepted the American press for what it is, a free press which does its best to report the news responsibly and accurately, and in its editorial pages to interpret the news and to comment upon it. Morse, at times, has barred reporters from his office. Nixon has lashed at the press with bitterness while making it difficult for reporters to get news from him first hand.

Newspapers and reporters have their limitations and make errors. Editorial writers and columnists are not above criticism nor immune to bias. But we wonder why it is that some politicians, and some statesmen, are unable to get along with the press while others do. Surely, the blame cannot lie solely on one side.

Sen. Morse has regularly denounced the integrity of the "Republican, reactionary" press of Oregon as an attention-getting device in his campaigns, a political gimmick employed nationally with gusto by President Harry S. Truman.

President Hoover, viciously slandered by New Deal propagandists whose words were faithfully reproduced and embellished in the New Deal press of the thirties, no doubt was hurt more than Nixon, who also has been vitriolically attacked (for Mr. Hoover, one must recall, was and is a great humanitarian, not a political fighter like Nixon). But Mr. Hoover never complained.

It ought to occur to Dick Nixon, who has been cold and not easily approachable in his relations with press and public, that he has been, after all, the nation's most vocal and slashing critic of the Democratic Party and its leaders. Was it the press of California, or the million-plus Democratic majority of voters in California, who rejected him for their governor? Of course, it is more politic to attack the press than to attack the voters.

Responsible newspapers of Oregon and elsewhere will continue to do their jobs as best they may, in the traditions and principles honored by their editors and owners — and these vary throughout the land — whatever the politicians, defeated or victorious, may choose to say about them. So far as Mr. Nixon is concerned, we recognize that he has probably wanted to denounce the press for a long time. This time was opportune. — Portland Oregonian.

Letters to the editor

FLUORIDATION

Editor, P. A. Evening News :

During the past decade the parents in Port Angeles have spent a great many dollars providing fillings for teeth of their children. For each $100 spent with the dentists in the community, $60 could have been saved for other household expenses if the City of Port Angeles had voted favorably on fluoridation on Nov. 27, 1951.

Since that time, over 20 cities and towns in the State of Washington, including military installations, have adjusted their water supply to one part per million of fluoride, the amount recommended by all state health departments to reduce tooth decay by 60 per cent.

It is a near miracle that such an infinitesimal amount of fluoride as one part per million would make the teeth so hard but such are the facts so well known by dentists and dental science today.

Kelso, had tooth decay rates as high as Port Angeles in 1956, but the citizens of Kelso adjusted their water supply to one part per million of fluoride in 1958. Today, thanks to their vision and understanding, the children in the first three grades of school have 60 per cent less tooth decay.

Kelso parents are saving $60 out of every $100 they were spending on dental fillings before 1958, and they are happy about it.

Other cities and towns in Western Washington will show similar reductions in tooth decay in the years ahead.

These fortunate communities include Longview, Vancouver, Cathlamet, Woodland, Centralia, Fircrest, Oak Harbor, Forks and Norwood Village.

The enlightened citizens of Port Angeles today deserve a lot of credit for the improvements in recent years accomplished in street paving, curbing, lighting and water supply.

It is hoped that such vision will carry over into the field of children's dental health. The citizens of Port Angeles could instruct their Council to adjust the water supply to the beneficial amount of one part per million of fluoride in the near future so that our children can have the known benefits of one of the greatest public health measures of our times.

DR. O. E. HOFFMAN
State Dept. of Health
Olympia
Nov. 14

TWO CHOICES

Editor, P. A. Evening News:

"Will we insist that our children be taught how to think, not what to think?" asks Vivian Gaboury in a letter to the Evening News. She decrys Mr. Boardman's suggestion that the facts of communism be taught in the schools.

He did not "demand" as stated in the letter. He recommended, adding that the decision to act was up to the school authorities and the parents.

Though Soviet spokesmen are proven liars, it is unlikely that they all lie all the time, even to each other.

Yet they do if they say Mr. Boardman's statement that, "domination of the world and destruction of the United States government is a communistic goal," is untrue.

Dozens of them have proclaimed such goals hundreds of times.

Mr. Khrushchev, explaining "peaceful co-existence" to a Soviet audience, provides an example.

He said in part: "but of course we cannot co-exist eternally. One of us must go to his grave. They (the western powers) don't want to go to their graves either. So what must be done? We must push them to their graves."

Then, of course, he just kicks the dirt in and we are buried. This he calls peace.

Probably no one will deny that the communistic movement is an important fact of history.

Then it is surely a fit subject for school study. If students are to be taught how to think on any subject, their learning will necessarily have to be guided.

Teachers are qualified and paid to guide students. Most of them do it well.

Dr. Brock Chisholm, in his lecture, advised us to "discard attitudes and beliefs that are based on ignorance and false premises."

Among the things he puts in that category are the truths and traditions of Christianity and the mores of western civilization.

He talked all around the edges of the idea that people are merely animals and can be trained like Pavlov's dogs.

He implied that such methods should be used to teach us to appreciate the glories of one big world-wide peoples' democracy with complete freedom of thought for all who learn to think like Dr. Chisholm. This he calls peace.

So Americans will have to think for themselves to decide whether students will be taught responsible American citizenship or the collectivistic ideas of communists and home-grown socialists.

N. A. LLOYD
428 Whidby Ave.
Port Angeles
Nov. 13

Stevens lists students on honor roll

Linda Hargrave, Janet Wellman, Cynthia Warren and Sally Swett led the Stevens Junior High honor roll with a grade point of 3.8 or better for the first quarter, Principal L. B. Kinney reports.

Others that achieved a "B" average or better were: Kathy Anderson, Mary Ballard, Susan Byrne, Steve Cahill, Rodney Childers, Allen Christiansen, Tom Coffey and Dan Crager.

Lyle Danielson, Pam Dawson, Marjorie Ellison, Carl Erickson, Eugene Erickson, Kathy Erickson, Leslie Gilliland, Sharon Grall, Peter Hansen, Joy Hathaway, Diane Hooker, Tom Hooker and Forest Horton.

Janice Jacobs, Cheri Jacobson, Ken Jacobson, Sue Lane, Susan Longfellow, Bob Randeau, Jim Richmond, Nancy Richmond and Vicki Roedell.

Steve Schottler, Bill Short, Robert Simpson, Mike Sofie, Mike Tickner, Dave Traband, Mike Turpin, Mike Warder, Neil Wells, Deborah White and Bonnie Widman.

OUTLAW WEAPONS

MEXICO CITY (AP)—Congress Thursday outlawed nuclear weapons in Mexico and called on other countries to do the same.

Nuclear arms "are made to be used, and by their very nature they would be employed not only against the enemy but also to destroy mankind," said Sen. Carlos Roman Celis in introducing the measure.

MORE WILLING

WASHINGTON (AP)—American disarmament negotiator William C. Foster believes Soviet Premier Khrushchev may become more willing to accept arms controls after "having looked down the gun barrel" of Cuba.

"I think the pressure of necessity will make him act differently, Foster said Thursday in a taped radio interview.

PASSES THROUGH

GUANTANAMO BAY, Cuba (AP) — The Yugoslav freighter Ploce steamed through this U.S. naval base Thursday—the second to pass through since the arms blockade of Cuba went into effect.

"Mice Maybe, Comrade?"

Lawmakers propose road plans

OLYMPIA (AP) — The Joint Legislative Committee on Highways made a number of sweeping proposals Thursday for submission to the legislature in January. They include establishment of a city-county board to set up standards for county roads on the fringes of cities and towns.

Also approved were proposals for compulsory drunk driving breath tests, a gas tax refund for Washington truckers operating out of state, and highway safety.

REJECTS FERRY

The committee rejected ferry service between Camano and Whidby islands and between Bellingham and Sidney, B. C., saying it would not be economically feasible.

The proposed city-county board would include engineers from four cities and four counties.

Chester Biesen, executive secretary of the Association of Washington cities, said the board would encourage counties to establish higher roads standards.

TAX PROPOSAL

The tax proposal would give Washington's truckers a refund on taxes paid on gasoline bought in Washington but used outside Washington. Officials said it is designed to end double taxation for truckers who pay a weight levy in Oregon and Idaho.

The breath test would allow suspention of the license of any driver suspected of drinking if he refused to take the test.

Another measure would make the test tougher by requiring only one-tenth of one per cent alcohol in the blood as evidence of intoxication.

Comittee member Sen. F. Stuwart Foster of Selah voted against the proposal, saying it was unconstitutional.

Committee Chairman Nat Washington denied that.

Sen. Al Henry said the test was favored in a recent poll of drivers. The poll was conducted by the State Patrol and State Safety Council.

Another proposal called for the consideration of out-of-state convictions for serious violations in weighing possible suspensions in Washington. Another would seek suspension of both the license and motor vehicle registration of any motorist involved in an accident if he did not have insurance.

The Trojan War was fought about 1200 B. C., during the Bronze Age.

The City Of Port Angeles

Invites You To...

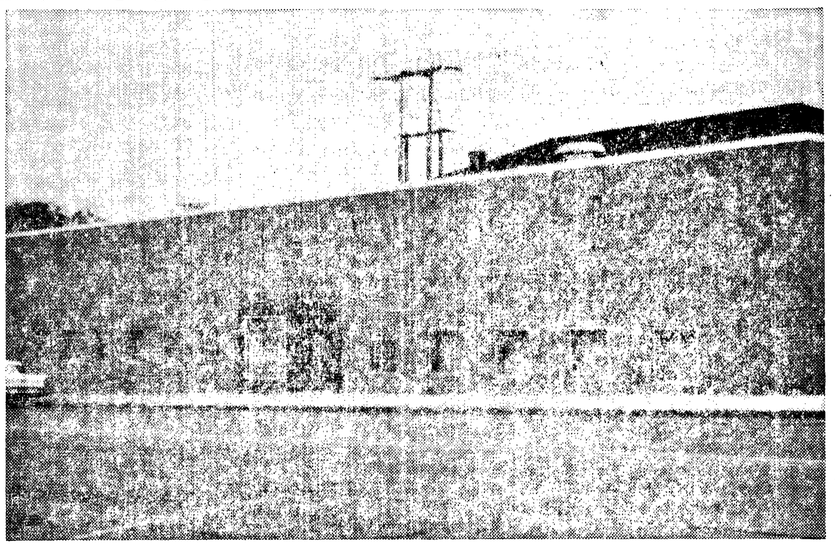

OPEN HOUSE

AT THE NEW

City Library

50th Anniversary Celebration and Dedication of New Library Building

SUNDAY, NOV. 18, 2 to 5 P.M.

★ Guided Tours ★ Introduction of Guests
★ Local Art League Show ★ Refreshments
★ Acceptance of New Plant by Library Board of Trustees

2nd and Lincoln Streets

Sequim Dungeness Valley
Virginia Keeting, Sequim Representative
P. O. Box 101
683-4154

Sequim church notes

The annual **COMMUNITY THANKSGIVING SERVICE** will be held at the United Presbyterian Church on Wednesday at 8 p.m. The service is sponsored by the Sequim Ministerial Association, with the Rev. Frank Cole of the Assembly of God Church delivering the sermon.

Mrs. Doug Carpenter of St. Luke's Episcopal Church will direct the combined choirs of Trinity Methodist, St. Luke's and the Presbyterian Church in music for the Thanksgiving eve service. Everyone in the community is welcome to attend.

MISS LOUISE BOWLER, executive director of Faith Home, Tacoma, will speak at a parish-wide meeting Monday at 8 p.m. at St. Luke's parish hall, sponsored by St. Luke's Junior Guild.

A graduate of Radcliffe College, Miss Bowler took her masters degree at the University of Chicago School of Social Service. She was a caseworker at the Lawrence Hall Home for Boys in Chicago for two and a half years; worked in the Family Counseling Service of Seattle for 10 years, and worked on the planning divising of United Good Neighbors of King County before taking her present position.

She will speak on "The Diocesan Church's action in this field of Christian Social Relations: The Unwed Mother."

St. Luke's Senior Guild met at the parish hall Monday afternoon with Mmes. Caroline Miller and Marion Marchand as hostesses. Plans were made for the Guild's Christmas tea Dec. 4 at 2 p.m. at the parish hall when students from the University of Washington will give a demonstration on creative paper decorations. The next regular meeting of the Guild will be in January.

Mrs. A. B. Kaminski was hostess to St. Joseph's Study Club of the Sequim Catholic Church Tuesday evening. Plans were made for the annual children's Christmas party to be held at the American Legion hall after services the second Sunday in December. Mrs. Jerry Angiuli lead the topic discussion.

JUNIOR CHOIRS will join the chancel choirs for the Sunday morning services at both Trinity Methodist and United Presbyterian Churches.

Mmes. Harold Herrett, C. B. J. Peterson and Jay J. Sherman attended the Presbyterial meeting Tuesday in Seattle.

The film shown at the christian Witness Pavilion at the Seattle World's Fair will be shown Sunday at 8 p.m. at Trinity Methodist church. Everyone interested in viewing the film is invited to attend.

The Rev. Richard Garlichs, Vicar of St. Alban's Church, Edmonds, will conduct a "Quiet Day" at St. Luke's Episcopal Church on Monday beginning at 9:45 a.m. and concluding at 3 p.m. Luncheon will be served in the parish hall. Port Townsend and Port Angeles churches have been invited to attend.

THE MARY MARTHA Circle of the United Presbyterian Church held an all-day meeting Wednesday at the home of Mrs. Leonard Leach. In the forenoon favors were made for the two local rest homes. Mrs. Leach led the Bible study on the book of Romans which completed the year's work. Next year the topic will be "One People of God."

Mrs. Jay J. Sherman completed the National Missions study book, "Edge of the Edge" by Dr. Theo Matson.

The Womens Association will hold its annual Prayer and Praise service Nov. 20 at the church beginning at 11 a.m. with a business meeting. Following a potluck luncheon at noon, Miss Florence Logan, former missionary in Taiwan, will be the guest speaker.

Young people of the Seventh Day Adventist church school presented a Thanksgiving Day program for their parents at the Home and School meeting Nov. 15, directed by their teachers, Mrs. Lyla Hixson and Dennis Brown.

Dr. L. E. Paddock showed color slides taken on his trip to Alaska last summer. President Mrs. Richard McCoy presided at the meeting.

The Home and School annual variety show will be presented in the high school auditorium tonight at 8 p.m. The public is invited to attend.

Mrs. Tom Lowe feted at shower

Mrs. Lee York entertained Thursday evening at a bridal shower honoring Mrs. Tom Lowe (Hazel Messenger). Mrs. Loren Agren was co-hostess.

Yellow and white chrysanthemums decorated the living room. A cake bearing pink rosebuds and white wedding bells and inscribed with the couple's names was among refreshments, served.

Games were played during the evening with prizes won by Mmes. Donald Hendrickson, Jack Hendrickson, James Flanders and William Tuomala.

Among the shower gifts was a hand-made china closet with eight cups and saucers from the bride's great-uncle, Ed Severn.

Others attending in addition to those named were Mmes. Louise Synder, Shannon Parker, Hugh Bittner, Tom Groat, Dale Standley, Carl Lawrence, Bert Cooper, Lynn Dunlap, Phil Faulk, and Ray Hamilton.

Five thousand visitors attend the Azalea Trail Festival in Mobile, Ala., each year.

CANCER SOCIETY AWARD — Mrs. Kenneth B. Olts, East End unit chairman of the Clallam County Cancer Society, with Eisenhower award presented to the society in Seattle last week. (Evening News Photo).

Award Clallam Cancer Society with bowl

The Clallam County Unit of the Washington Division of the American Cancer Society won the Eisenhower Award for the greatest improvement in County Unit Crusade Organization during 1961-62.

The award, an inscribed silver bowl, was presented at the annual meeting of the Washington Cancer Society at the Olympic Hotel in Seattle Nov. 8 and 9.

MRS. KENNETH B. OLTS, east End Unit chairman, accepted the award in behalf of Mrs. Randall Kilmer, Clallam County Cancer Society president, who was in Washington D. C.

The winning unit keeps the award one year and then receives a miniature bowl. It is on display at the Bank of Sequim for two weeks and then will be in Port Angeles.

The inscription reads, "In memory of Mrs. Helen Eisenhower, presented by Edgar and Lucy Eisenhower to Washington Division of the American Cancer Society, Inc." It was first presented in 1956.

OTHERS ATTENDING the meeting were Mrs. Stanley Pearce of Port Angeles, vice president of field organization and crusade chairman; Mrs. S. A. Hoare, secretary of the Clallam County Cancer society; Mrs. John Cusick of Clallam Bay, unit chairman; and Mrs. M. W. Slankard, board member.

Mrs. Olts, who has long been active in cancer drives hopes to build up the organization in this end of the county in preparation for the annual cancer crusade in April.

Betty Steeby at the Bank of Sequim is memorial chairman, and memorial contributions to the cancer fund may be made to her.

Brinnon news

Turkey shoot set today

Mrs. Walt Kelly writes from Brinnon:

The Booster Club's turkey shoot is set for today at the Northgate Trailer Park. There will be bacon, hams, and turkeys to be won. Robert Hays went to Port Angeles this past week to attend to business and do some visiting.

Tuesday the 6th was a big day for Donna Harris. It was her 6th birthday. The following guests helped her to celebrate the occasion: Joyce Rauch and Robin; Marilyn Solomonson and Nancy Jo, Anna Marie and Larry; Carla Marley and Clint; Maryann Morency and Danae'; Evelyn Boyce and Harvey, Cindy and Barbara; Peggy and George Mueller and Anna Schick; Lori Marie Ackerman; Teresa Lorenzen; Joan Myers; Mildred Kelly; and Evelyn Nelson.

Mrs. Mary Montanye and Mrs. Betty Ackerman were visiting their parents Mr. and Mrs. Walt Kelly over the week-end.

Mr. and Mrs. C. W.Dukelow visited with Mr. and Mrs. Arthur Corlis on Sunday afternoon.

Mr. and Mrs. Dale McCoy, Tim and Cleone spent Sunday evening with the Arthur Corliss's.

Seventeen girls from Quilcene's Rainbow Assembly went to the Pt. Townsend Assembly's meeting on Monday the 5th to try to get the Traveling Gavel, but Pt. Angeles Assembly got it by having eighteen girls present.

Jessie Wyers, Kay Kile and Kay Lynne Miller attended the Grand Cross of Colors meeting in Paulsbo.

Mr. and Mrs. Harold McLane and family of Olympia were overnight guests of the Charles Springer family over the week-end.

Sunday the 18th, John Webb, basso-profundo, will be at the Brinnon Community Church for a program.

He is on a nation-wide concert tour sponsored by the Christian Faith Audio Society of America, Williamsport, Pennsylvania. His experience extends to the fields of radio, TV, and the concert stage. He has sung in "Faust", and recently appeared in the Burbank Starlight Bowl as a soloist. Everyone is invited to hear this artist and to enjoy the sermon of our own minister, Cloyse Drake.

The Harvest Dinner served by the Ladies Aid last Saturday for the benefit of the Community Church, was a success. One hundred fifty-five persons were served by the girls of the community, who did a marvelous job.

Tuesday the 13th, was the 4th birthday of Nancy Jo Solomonson. Those helping her celebrate were, Maryann Morency and Danae'; Anna Schick and Peggy Mueller; Marcele Lorenzen and Teresa; Evalyn Boyce and Harvey, Cindy, and Barbara; Joyce Rauch and Robin; Delores Harris; Zula Kelly and Louise and Kelli Ackerman; and NancyJo's sister Anna Marie and brother Larry.

Donna Harris was home, ill with the flu and a bad cold, so had to miss NancyJo's party.

90 per cent of church goal reached

SEATTLE (AP) — Ninety per cent of the $2,100,000 goal of the Pacific Northwest Methodist Conference's Urgent Needs Appeal has been reached, Bishop Everett W. Palmer reports.

The bishop also said Friday 70 of the area's 267 churches in Washington and North Idaho had exceeded their individual goals.

The money will go for new buildings, expansion of presently overcrowded facilities and work at the University of Puget Sound.

Grange elects new officers

Robert Clark was elected master of Sequim Prairie Grange Wednesday night.

Other elected officers are: Albert Teterud, lecturer; Mrs Clyde Vail, home ec chairman; Einar Thomsen, steward; Robert Thomsen, assistant steward; Mrs. Pearl Simdars, chaplain; Mrs. Dick Grimsley, treasurer; Mrs. Earl Livingston, secretary; William Merrill, gate keeper; Mrs. Einar Thomsen, Ceres; Mrs. William Merrill, Pomona; Mrs. Harold Byers, Flora; Mrs. Aage Thomsen, lady assistant steward; Joe Downer, committeeman; Mrs. Vern Yaple, musician.

POMONA GRANGE will meet Nov. 20 at the Angeles Grange Hall with election of officers.

Sequim Prairie Grange decided to cancel the second meeting in December. The Sequim Prairie Grange Auxiliary December meeting will be Dec. 14, the second instead of third Friday. It will be a Christmas party at the home of Mrs. Seymour Howard.

AEC studies Hanford offer

SEATTLE (AP) — The wording of a proposed offer of power from the Hanford nuclear-steam reactor, drawn up by the Washington Public Power Supply System, is under study by the Atomic Energy Commission.

N. A. Gilchrist, Bonneville Power Administration Seattle - area manager, disclosed the study Friday. He said if the AEC is satisfied the offer, in letter form, complies with the law it will be released to possible public and private purchasers.

Gilchrist also said replies, expected by January, should give the WPPSS and BPA an idea how much power will be spoken for. Under the law, public and private groups must be offered the power on a non-discriminatory 50-50 basis.

Owen Hurd, WPPSS head, and BPA Administrator Charles Luce addressed the annual meeting of BPA officials and representatives of some 30 customers in the North Central Washington and Puget Sound areas Friday. They reported on the proposed power production and delivery of energy, future load estimates and the agency's financial operation.

OUTCLASSED THEMSELVES

WILBURTON, Okla. (AP) — This town bought a new-fangled street cleaning machine but had to postpone its initial operation. No one knew how to run it.

Sequim briefs

SEQUIM SOROPTIMISTS held their business meeting Monday and voted to donate $25 to the street decorating fund. Other recommendations of the board were tabled for further discussion.

SEQUIM VALLEY GRANDMOTHERS CLUB will hold its regular meeting Monday night at Isa's Cafe at 8 p.m.

Mrs. Charles Fenwick was hostess to the **DUNGENESS GARDEN CLUB** Wednesday afternoon. She used lavendar chrysanthemums in floral arrangements and a centerpiece of fruit and small turkeys on the luncheon table in keeping with the Thanksgiving holiday. Mrs. J. C. DeCamp was in charge of the program. The first article was "The Story of the Syringa Bush," followed by "The Art of Bottle Gardening." Proper planting of peonies was also mentioned. She read an article on Thomas Jefferson's love for his flowers at his Monticello home in Virginia. The program concluded with a poem, "Guardians of the Land."

Sequim residents watching the Walt Disney Show on TV Sunday nights may recognize Dell Ray and his son Jim and their packhorses in the preview of "Lobo."

The Rays appear as cowboys of the 1880's. With them is an Indian paint horse, "Buddy" and another horse, "Monty" that local saddle club members will recognize. Dell says he has taken hundreds of people into the mountains of the Olympics with "Buddy" as the packhorse.

Lloyd Beebe, Disney wildlife photographer, and his family were on location in Arizona for two years filming "Lobo." Dell Ray and Jim worked with him.

Mrs. Robert Gaskell entertained the **SEQUIM BRIDGE CLUB** Thursday afternoon. Mrs. James Gates held high score. Guests were Mmes. John Ashby of Vancouver, B. C. and Mrs. Clarence Olsen.

The first animal-classifying attempt, by Carl von Linne in 1758, recorded more than 4,000 different animals.

WATCH FOR
S
NIGHT

McMAHAN'S FUEL KIDS
FOR TOP QUALITY FUEL OIL
PHONE
McMahan FUEL Inc.
STANDARD HEATING OILS
R.M. HURT, Pres.
HEATING OILS & COAL
Phone DAYS · GL 7-3110 NITES · GL 7-6741
PORT ANGELES, Wash.

PORTRAITS
For
Christmas Gifts
Phone 457-5596
For Appointment
(In Your Home If Desired)
$5 (and up) Pastels
$2 Charcoal Pencil
$25 Water Color

V. Earlene Harrison
Portrait Artist

IT'S TIME TO
JOIN OUR CHRISTMAS CLUB 1963

50 WEEKLY DEPOSITS	AMOUNT YOU RECEIVE IN NOV. 1963
$ .50	$ 25.00
$ 1.00	$ 50.00
$ 2.00	$100.00
$ 3.00	$150.00
$ 5.00	$250.00
$10.00	$500.00

PLUS INTEREST!

FIRST NATIONAL BANK
In Port Angeles, Washington
MEMBER FEDERAL DEPOSIT INSURANCE CORPORATION
First National Pays Interest on Completed Christmas Club Accounts.

Crescent Grange
DANCE
TONIGHT
9 to 1
Admission $1

He learns while he earns
BOY WANTED
FOR
Port Angeles Evening News
Route 110, Sequim
APPLY AT SEQUIM OFFICE
154 W. Washington Phone 683-4145

COMPLETE BANKING SERVICE
Protect your valuables from theft, loss, fire
Rent A Safe Deposit Box
BANK OF SEQUIM
Member Federal Deposit Insurance Corporation

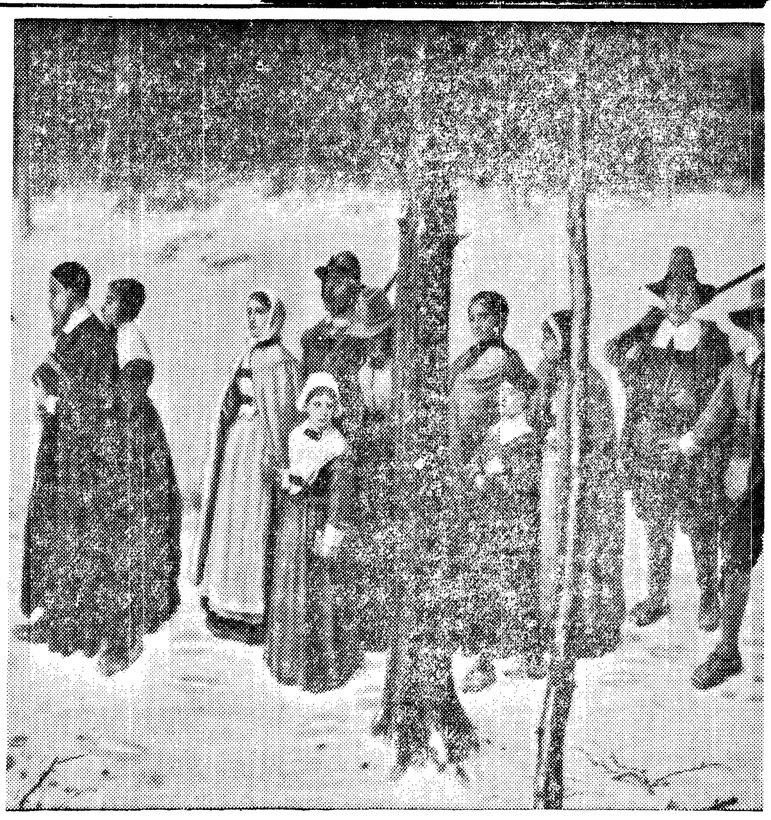

Thanksgiving Day
Let us be mindful of our blessings. Celebrate Thanksgiving in the church of your choice and give thanks for all that has been bestowed upon us.
This Ad Sponsored by the Following Public Spirited Firms:
PORT ANGELES CONCRETE PRODUCTS CO.
TOM BIRK DRUG CO.
MOUNT ANGELES CEMETERY
DEL GUZZI CONTRACTORS
FILION JEWELERS
NAILOR LUMBER CO.
BRUMFIELD & DAVIS ABSTRACT CO.
PENINSULA FUEL CO.
McGLENN'S FOOD STORE

CHURCH NOTES

(Paid Advertisement)

BETHANY PENTECOSTAL CHURCH
Corner E. Fifth and Francis
Elsie E. Johnson and Esther Sayre, Pastors

Sunday
9:45 a.m. Sunday school.
11:00 a.m. Morning worship.
7:00 p.m. Evangelistic services.
Friday
7:30 p.m. Bible study and prayer.

FIRST CHRISTIAN CHURCH
2606 Mt. Angeles Rd.
Mt. Angeles Rd. and Park Ave.
Claude P. Sabin, B.D., Minister
457-7062

Sunday
9:45 a.m. Church school.
11:00 a.m. Morning worship.
A cordial welcome awaits all in this church with a friendly people and a gospel of love.

Reorganized CHURCH OF JESUS CHRIST of Latter Day Saints
Woman's Literary Club
131 W. 5th
Elder Ray Tompkins, Bremerton, Pastor

Sunday
9:45 a.m. Church school.
11:00 a.m. Preaching service. Sermon: "We Live By Faith." (Elder Charles Sylvester, Woodland Park Branch, Seattle)
Thanksgiving Day
10:00 a.m. Prayer and Testimony Service.

THE INDEPENDENT BIBLE CHURCH
First and Vine Street
Gordon Gale, Interim Pastor
Phone 457-9152

Sunday
9:45 a.m. Sunday school classes for all ages.
11:00 a.m. Morning worship. "The Problem of Strife."
6:30 p.m. Youth groups.
7:30 p.m. Evening worship.
Wednesday
7:30 p.m. Prayer fellowship. "I was glad when they said unto me, Let us go into the house of the Lord." Psm 122:1.

UNITARIAN FELLOWSHIP OF PORT ANGELES AND SEQUIM
Phone 457-5480
Boy Scout Hall, 7th and Chase Sts.
8:00 p.m.
Sunday, Nov. 18 1962
8:00 p.m. "My Week at Elliott Summer Conference, at Seabeck, Washington," by Mrs. Marie Thomas. Phone 457-5480.
All are welcome.

FIRST METHODIST AND CONGREGATIONAL CHURCH
Seventh and Laurel
Lloyd F. Holloway, Minister
Parsonage 457-4826
Church Phone 457-4277

Sunday
8:45 a.m. First service of worship.
9:45 a.m. Church school for all ages.
11:00 a.m. Second service of worship. Sermon: "Thanks Be To God." Combined choirs will sing special Thanksgiving anthem.
6:30 p.m. Junior High M.Y.F.
7:00 p.m. Senior High M.Y.F.
Thursday
10:00 a.m. Union Thanksgiving Service at Presbyterian Church.

CALVARY BAPTIST CHURCH
(Regular Baptist)
8th and Cherry Streets
Pastor: Rembert Fessenden

Sunday
9:45 a.m. Church school for all ages.
11:00 a.m. Morning worship service. Junior Church—4 through 8 years. Supervised Nursery — Infants through 3 years.
6:00 p.m. Youth meetings.
7:00 p.m. Evening worship service.
Wednesday
7:30 p.m. Midweek prayer service.

FIRST UNITED PRESBYTERIAN CHURCH
Eighth and Oak Streets
Rev. Mackenzie Murray, Minister
Residence 1119 S. Lincoln
Phone 457-6438
Church Phone 457-3487

Sunday
9:45 a.m. Sunday school classes for all ages.
11:00 a.m. Worship service. Sermon: "A Mark of Quality." Anthem: "Not Alone for Mighty Empire" — Day. Junior sermon; "A Real Experience."
7:00 p.m. Westminster fellowship groups.
Thursday
10:00 a.m. Union Thanksgiving Service. Pastors of six churches, participating.

EVANGEL CHAPEL
Christian Evangelical Church
Sixth and Peabody Streets
457-8888
Rev. Robert J. Lieby, Pastor
457-4163.

Sunday
9:45 a.m. Sunday school with classes for all ages.
11:00 a.m. Morning worship.
7:30 p.m. John Noble "Freedom Through Faith" Rally, Senior High School Auditorium.
Tuesday
3:30 p.m. Bible club and junior choir.
Thursday
10:00 a.m. Thanksgiving service. Special music by the choir.
Friday
7:30 p.m. Choir rehearsal.

CHURCH OF CHRIST
Front and Liberty, 457-3839
E. E. Rhodes, Minister, 457-3079

Sunday
10:00 a.m. Bible classes for all ages.
11:00 a.m. Communion and preaching; sermon, "What Kind of Rock?"
7:30 p.m. Preaching service; sermon, "Mountain - top Experiences."
Tuesday
1:15 p.m. Ladies Bible class.
Wednesday
7:30 p.m. Midweek meeting.

ST. MATTHEW'S LUTHERAN CHURCH
(Missouri Synod)
13th and Lincoln Streets
Ralph A. Wegener, Pastor

Sunday
9:45 a.m. Sunday school and Bible classes.
11:00 a.m. Worship services.
6:00 p.m. Fellowship Supper.
7:30 p.m. Visitation program.
Monday
7:30 p.m. Sequim Walther League.
Tuesday
Sequim confirmands.
Wednesday
4:15 p.m. Junior confirmands.
7:30 p.m. Sequim and Angeles choirs.
Thanksgiving Day
9:00 a.m. Services in Sequim.
11:00 a.m. Services in Angeles.
Services every Sunday in Sequim at 9:00 a.m. with Sunday school at 10:15 a.m.

FIRST BAPTIST CHURCH
(American Baptist Convention)
6th and Laurel
Telephone 457-5354
J. E. McDowell, Pastor
Standley Angle, Assoc. Pastor

Sunday
9:45 a.m. Sunday school. A class for every age.
11:00 a.m. Morning worship service. Anthem — "Hymn of Thanks." Message — "I Thank God For . . ." This thought will be shared by various laymen and laywomen.
5:45 p.m. Youth choir.
6:30 p.m. Jr. high and Sr. high youth groups meet.
7:30 p.m. Gospel service. Rev. Paul Logan will show pictures of Palestine.
Monday, Nov. 19
6:30 p.m. Men's council dinner at the church. Mr. Ijames will show pictures on mountain climbing.

ASSEMBLY OF GOD CHURCH
440 W. 8th Street
Martin Haack, Pastor
Phone 457-4753

Sunday
9:45 a.m. Sunday school.
11:00 a.m. Worship service. Sermon: "A Work That Will Outlast The Stars."
7:30 p.m. Service dismissed for John Noble rally at the Senior High School.
Monday
Fellowship meeting at the Port Orchard Assembly of God. Services, 3:00 p.m. and 7:30 p.m.
Wednesday
10:00 a.m. Women's Missionary Council.
7:00 p.m. Family night services.
Thursday
Community Thanksgivisg Day service at the Presbyterian Church. 10:00 a.m. to 11:00 a.m.

FIRST CHURCH OF CHRIST SCIENTIST
120 West 8th Street

Sunday
9:30 a.m. Sunday school.
11:00 a.m. Sunday service. Lesson-Sermon subject: "Mortals and Immortals." Golden Text 1 Corinthians — "As we have borne the image of the earthy, we shall bear the image of the heavenly."
10:00 a.m. Radio program, KONP, 1450 kc. Subject: "The Time for Gratitude."
Wednesday
8:00 p.m. Evening meeting. Testimonies of healing will be given. Reading Room at 110 East 1st St. open daily from 11:00 a.m. to 4:00 p.m. Also Friday evening from 7 to 9. All are cordially invited to attend our church services, enroll your children in the Sunday school and visit the Reading Room. A nursery is provided for small children during the Sunday service.

HOLY TRINITY LUTHERAN CHURCH
301 East Lopez Streets
La Verne Nelsen, Pastor
Richard L. Wendt, Intern

Sunday
8:30 and 11:00 a.m. Divine worship. "How Often Shall I Forgive?" Matthew 18:21-35. Services broadcast, KONP, 11:15 a.m.
9:45 a.m. Sunday school for all ages.
6:00 p.m. Junior and senior league meeting.
Tuesday
8:00 p.m. Evangelism Committee (Fishermen)
Wednesday
6:30 p.m. Children's Choir.
7:30 p.m. Thanksgiving Eve service. Senior Choir practice after service.
Thursday
10:00 a.m. Thanksgiving Day service.

School lunch

Port Angeles elementary school menu for lunch Tuesday: Hot turkey sandwich, gravy, mashed potatoes, cranberry relish, buttered green beans, pumpkin custard, bread, butter and milk.

Circles meet

Mrs. Allen Perkins spoke to the Belte Belle Circle Wednesday about Puerto Rico.

She and her family lived there two years while her husband was stationed with a detachment of the Coast Guard there.

She said mistrust and suspicion result because of lack of understanding and ignorance of other people and urged Christian women to try to remedy this problem.

"THE GREATEST desire of the Puerto Rican is to come to this country," Mrs. Perkins said.

They are a sensitive people, very sympathetic and fatalistic, she said.

Common law marriage is prevalent and extra marital laxity has led to a large number of illegitimate children. They help to fill the orphanages to the limit.

CHILDREN ARE cherished by Puerto Ricans and young people are rigidly chaperoned.

Other conditions contribute to making the beautiful land a place of vast contrasts from wealth to poverty. Few children ever finish the 5th grade, she said.

"Once educated, however, the Puerto Rican refuses to work with his hands," Mrs. Perkins said.

THE COUNTRY IS ripe for Communism, she believes, because of the poverty of the people.

The highlight of the year is the Death March on Good Friday. That is when they re-enact the death of Christ. Very few visitors to the country ever witness the ceremony which is held in the hills.

The forests of mahogany, sandalwood, cedar and ebony have been sadly depleted, Mrs. Perkins said, because of lack of supervised conservation. The people also resist mechanization.

MRS. CLARENCE BAUGH led devotions by reading "Does Your Subconscious Believe in God?"

She said it takes time for a person to shake off barriers of unbelief. It takes much study and concentration to achieve faith.

"Faith is the only power in the universe that can compete with the split atom," she said. "I don't believe a civilization has ever perished that could not have survived if enough of its people had had deep faith."

The luncheon meeting for 14 members and guests was held at the home of Mrs. A. L. Chapman. Mrs. Otto Sawalish was cohostess.

Organizations

MT. VIEW REBEKAH LODGE members will attend the funeral of Mrs. Lina Johnson Monday. It will be at the McDonald Funeral Home at 1 p.m.

Mardi Gras was brought to New Orleans by early French colonists.

Japanese telephone calls cost 10 yen.

A Thoughtful and Considerate Service.

Harper
FUNERAL HOME
6th & Peabody
457-3464

Mrs. Marvin D. Eby

Eby-Washburn wedding solemnized here today

The sanctuary of the Presbyterian Church was the scene of the 3:00 o'clock wedding today of Miss Barbara Gail Washburn and Marvin D. Eby.

The center aisle was tied off with white satin ribbon. Every other pew had an arrangement of huckleberry greens and gardenias, topped with a tall white taper.

Baskets of white stock and greens were on the steps leading to the altar.

Tall candelabra with white tapers, decorated with garlands of lily-of-the-valley and fern, backed by screens of huckleberry, were on either side of the altar.

Parents of the couple are Mr. and Mrs. Wilbur Wright Washburn of Neah Bay and Dr. and Mrs. Roland D. Eby of Beaverton, Ore.

REV. ROBERT W. BALDWIN of Neah Bay performed the double ring ceremony.

Given in marriage by her father, Miss Washburn wore a gown of white re-embroidered Alencon lace and de-lustered satin.

The full length bell-shaped skirt had an over-train embroidered with sprays of Alencon lace.

The fitted bodice of Alencon lace was re-embroidered with appliques.

THE BRIDE'S silk illusion veil was edged with sprays of the lace, and held by a small cap of the Alencon lace.

Her bouquet was a white orchid, surrounded by stephanotis and lily-of-the-valley.

Miss Sandra Udseth was maid of honor. Miss Mardi Hagen of Tacoma and Mrs. Richard Foreman of Seattle were bridesmaids.

Their American Beauty dresses of velveteen were styled with fitted bodice, three-quarter length sleeves, and bell-shaped skirts.

The half-bow placed diagnally in the back of the dropped waistline matched the large half-bow worn in their hair.

THE BRIDESMAIDS carried crescent shaped bouquets with a large rosette of white carnations laced with loops of American Beauty velvet ribbon.

The maid of honor carried a similar bouquet, using American Beauty roses.

Patrick Sauer of Cathlamet was best man. Jarl Hagen of Tacoma, William Chalmers of Cathlamet, Gene Wall of Beaverton and Eric Feasey of Sekiu were ushers.

MISS JOY WARDIN of Bremerton sang the "Lord's Prayer" and the "Wedding Prayer."

Miss Randee Heller of Tacoma, and Miss Leslie Gentry were candlelighters.

They wore matching pink chiffon full skirted dresses. Each had a corsage of pink carnations and pink garnet roses.

MRS. WASHBURN wore a pink silk re-embroidered lace sheath with a bolero top and cummerbund of pink satin. With this she wore a small pink satin hat, and matching shoes. Her flowers were a spray of lily-of-the-valley.

Mrs. Eby wore a sapphire blue chiffon draped sheath with matching hat and accessories and a white orchid corsage.

Two hundred and fifty guests attended the reception at Harrington's Sky Room.

THE BRIDE'S TABLE, decorated with gardenias and maiden hair fern, was centered with a four-tiered, all white, wedding cake topped by cherubs with lily-of-the-valley garlands.

The tea table was centered with a flower tree composed of gardenias, pink carnations, lily-of-the-valley, pink garnet roses and white stock.

Sprays of pale pink tulle tipped with rhinestones, and cerise and silver leaves, accented the flowers.

The tree sat on a large silver tray. Branched silver candelabra with white tapers were on either side of the tree.

THE SIDES OF the table were draped with swags of greens and pink velvet ribbon, caught at intervals with velvet bows centered with pink garnet roses.

Gardenias and pink carnations were used to decorate the table holding the punch bowl. Fresh flowers floated in the punch.

Pouring were Mrs. William Gragg, aunt of the bride, of Whittier, Calif.; Miss Helen Peterson, Miss May Brown and Mrs. William Arnold all of Neah Bay.

MRS. STANLEY WARDIN of Bremerton and Miss Grace Brewer of Neah Bay served the cake.

Mrs. Onnie Paakkonen of Neah Bay, passed the guest book.

Serving at the punch bowl was Mrs. Davis Mallory, aunt of the bride from Burlingame, Calif.

Misses Betsy and Janie Urquhart of Portland and Miss Barbara Feasey of Sekiu, wearing wristlets of white carnations and pink net, passed the rice and the groom's cake.

THE REHEARSAL dinner was given at Harrington's Sky Room by the bridegroom's parents and was attended Friday evening by the bridal party, parents of the bride and groom and close friends.

For going away the bride wore a suit of turquoise and gold tweed, a camel coat with matching hat, shoes and bag. Her corsage was brown orchids.

UPON THEIR RETURN from a honeymoon to Carmel, the young couple will live at Neah Bay.

Miss Washburn attended Helen Bush School and the University of Washington in Seattle. She affiliated with Alpha Phi sorority.

The bridegroom attended the University of Oregon and graduated from Oregon State University. His fraternity is Kappa Sig-

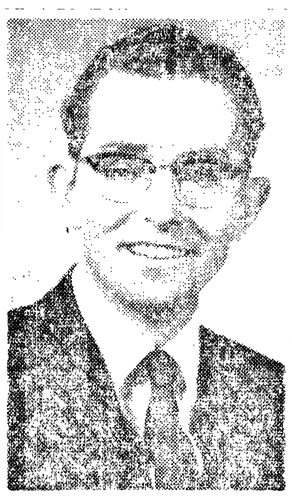

Rev. Paul Logan

Former pastor here Sunday

Rev. J. Paul Logan of Seattle will show color slides of his trip to the Middle East and Palestine at the First Baptist Church, Sunday evening at 7:30.

These pictures were taken on a six-week trip in 1961.

The Rev. Mr. Logan will relate the pictures to important events that are recorded in the Bible.

A social hour is being planned for the close of the service, so there will be an opportunity to greet Rev. and Mrs. Logan at the close of the service. Pastor McDowell extends a cordial invitation to the public to attend this service.

During the nearly 12 years that Rev. Logan was pastor here the church made substantial progress in many areas. He was also active in the life of the community.

For the past three years he has been pastor of the Freemont Baptist Church.

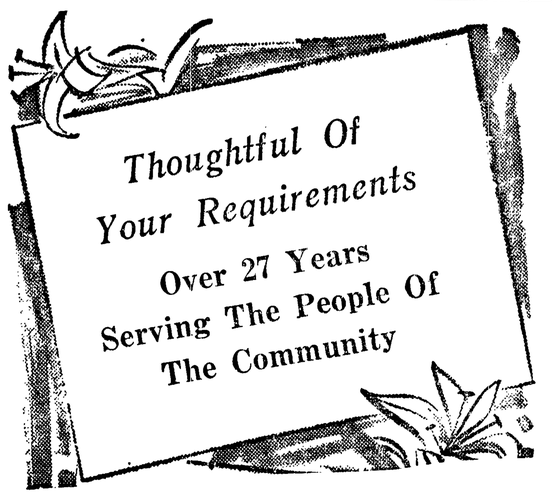

McDonald Funeral Home
115 West Fourth GL 7-6272

Dear Abby

By ABIGAIL VAN BUREN

DEAR ABBY: We received an invitation to a wedding. It was addressed to "Mr. and Mrs..." and then our names. Is it safe to assume that our children are invited? They are not babies. They are 9 and 11 and conduct themselves like a little lady and little gentleman. The people who sent it know we don't go anywhere without our children. The wedding is to be held in a fine hotel. We think attending adult social functions helps develop poise in children. We will abide by your decision.

MR. AND MRS.

DEAR MR. AND MRS.: I agree, attending adult social functions does indeed develop "poise" in children—but unless they are specifically invited, it develops ulcers in the hostess. Leave the little lady and little gentleman at home.

DEAR ABBY: You were right about the honor system not working. And it won't work until the students themselves make it work. And I don't mean "tattling" to the teacher. If they can put the screws on someone who dresses oddly, why can't they put the screws on someone who cheats? Young people should have integrity and I can see no better way of cultivating it than ostracizing those among their own peers who cheat. I'd like to know what the students think about this.

C.A.A. (Pastor)

DEAR ABBY: I am a volunteer Group Work leader. I have been a faithful reader of your column for many years. I used some of your letters to help discourage young people from going steady and now I have something for you! It's called The Ten Commandments for Teen-Agers. You are welcome to use it. I never did know who wrote it.

MRS. G. W. SCHULTZ

1. Stop and think before you drink.
2. Don't let your parents down. They brought you up.
3. Be humble enough to obey; you will be giving orders youself one day.
4. Turn away from unclean thinking at the first moment.
5. Don't show off when you're driving. If you want to race, go to Indianapolis.
6. Choose a date who would make a good mate.
7. Go to church faithfully. The Creator gives us a week. Give Him back an hour.
8. Choose your companions carefully. You become what they are.
9. Avoid following the crowd. Be an engine, not a caboose.
10. Or better still, keep the original Ten Commandments.

Mr. and Mrs. Ronald Joseph Kautzman

Newlyweds now at home

Mr. and Mrs. Ronald Joseph Kautzman are now at home at 201 N. Liberty following a wedding trip to Yakima.

They were married in a 6 o'clock ceremony at the Queen of Angels Church Nov. 3. Father Daniel Regimbal read the single ring service.

The bride is the former Joan Sandra Lauridsen, daughter of Mr. and Mrs. John T. Lauridsen.

MR. AND MRS. FRANK J. Kautzman of Yakima are parents of the bridegroom.

Baskets of yellow and white chrysanthemums decorated the sanctuary. Approximately 100 guests attended the wedding. Mrs. Myron Carlson was the organist.

Wearing a ballerina-length, bouffant dress of chantilly lace over satin, the bride was given in marriage by her father.

HER ACCESSORIES were white and her illusion net veil fell to her waist from a rhinestone tiara. Her crescent-shaped bouquet was yellow rosebuds and white carnations.

For her daughter's wedding Mrs. Lauridsen wore a coral suit with beige accessories and a white pompom chrysanthemum corsage.

Jerry Gieseke of Yakima was his cousin's best man.

Danny Lauridsen of Sequim and John S. Lauridsen were ushers.

THE RECEPTION after the wedding was held in the Camp Fire clubhouse.

Melvyn Sheedy served punch and Mrs. Danny Lauridsen cut the cake.

Others assisting at the reception were Mmes. Robert Cole and Verner Bryant.

For going away the bride wore a blue knitted wool sheath with white accessories.

The apartment where the newlyweds live is No. 11.

COMEDY PLEASES — Cathy Brumbaugh and Dave Harley don't show it but the play they starred in last night at the Elks lodgeroom was a hilarious comedy. The Community Players will present the three-acter again this evening beginning at 8:15 p.m.

Ruth Esther Circle meets

Members of Ruth Esther Circle of the First Methodist and Congregational Church observed a minute of silence at the meeting Wednesday in memory of Josephine Barrett.

Mrs. Wesley Kidd gave devotions from the 100th Psalm and quoted Norman Vincent Peal's "Be Thankful."

Ed Johns showed slides of Denver and the Grand Canyon.

Mmes. Elsworth Keeling and J. R. Ohlin will help arrange tables for the bazaar Dec. 7th.

There were 33 members at the World Day of Prayer. The circle will have the program for the Christmas party.

Mrs. James Orchard became a new member. There were 34 calls reported.

Mmes. Vern Samuelson and Sam Morrish were cohostesses for the luncheon.

DANCE
Chicken Coop
TONIGHT

JOHN H. NOBLE

Born in Detroit, Mich. . . . trapped in Germany during World War II . . . 1945 arrested by the Soviets . . . deported to the dreaded Soviet Arctic Slave camps . . . is one of the few American citizens ever to see the true and undisguised face of Communism in Russia, having survived 9-½ years of brutal, satanic present day Soviet Slavery.

HEAR--
JOHN NOBLE
IN PERSON
9 1/2
YEARS A
SLAVE
IN
RUSSIA

SUNDAY, NOVEMBER 18—7:30 P.M.

SENIOR HIGH SCHOOL

SOUTH CHASE AND EAST PARK

PORT ANGELES, WASHINGTON

FREEWILL OFFERING

Presented by Freedom Through Faith, A Part of the Ministry of the National Association of Evangelicals, in Cooperation with Area Associations, Churches and Organizations.

Your Outdoors

By LEO FITTERER

By the time you read this week's effort I will be on my way east of the mountains for the "second half" opener of the upland bird season.

This is a sort of "back home safari." It gives us the chance to visit old friends.

While my good wife is doing the visiting, the kitchen and parlor variety, I'll be visiting with old hunting buddies afield.

And, in my humble opinion, there are few treasures in a man's life like returning to a big portion of "Your Outdoors" where pleasant memories abound.

A great many of the pheasant hunters from this side of the state try and get in licks for the season's opening day. That's fine, but there are a lot of assets to be gained by waiting just a little bit later, if it can be arranged.

One of the big reasons for my heading east at this time of the season is because; 1. The fall harvest is generally over. The sugar beets have been dug. The corn is in the crib. The spuds have been sacked. And just about any of the seed crops have been gathered.

2. With all this action there is less room for old Mr. Chink Rooster to hide out so I've got a better chance to see him.

3. Most of the farmers who had hung their "No Trespassing" signs are generally more than willing to permit you to enjoy yourself, since little damage can be done now.

4. There's a better chance of snow.

Now I'm sure that you understand my reasons for 1, 2, 3. But if you have never tried hunting pheasants in the snow you'll never understand my wanting snow for bird hunting.

Believe it or not but you can tell when there has been fresh feeding activity, if you're lucky enough to get yourself an inch or two of fresh snow.

Also, the birds seem to hang a little longer and you can almost kick them out from under a big tumbleweed. Almost? heck I've done it many times.

Oh yes, another good reason for going over this time of the year means you have most of the room to yourself. And that's good enough reason without all the others.

Some of you folks will know names like, Eureka Flats, Gardena, Touchet, Toucannon, Starbuck, Paige Junction, Waitsburg and Dayton, of course you know them. But did you know that much of this area where the birds hang out is the results of habitat programs?

Multiflora fence rows and several other of the bird programs make it possible for the birds to have someplace to call home after the harvest is over. They work too.

Even though I am heading to old familiar hunting grounds with an eye to punching a few holes in my pheasant card — the real reason will be to view the strange beauty of the Palouse Hills from high above the Snake River.

Here you can look for miles and miles and see nothing but where golden wheat grew this year — or where new golden wheat will grow, come next season.

Fall seeding will have been completed in most areas. The green of winter wheat will be adding a touch of "fresh green" and the geese will know where it is safe to land and feed up.

I just might be dug in waiting for them, east of Kahlotus, or perhaps it might be up Wilson Creek way.

Jim Ralls has a big spread up there, maybe he'd say O.K., let's go. Meet me at . . . whatever the time, you know it'll be pitch dark because you've got to be down in a goose pit long before daylight and the first "goose scout" makes a flight over the countryside.

After all this fun in Southeastern Washington I'm sure to spend a few days Chukar shooting on the breaks of the Columbia River above Coulee Dam, west of Nespelem.

Now there is a target for you to test your shot on. If you are good enough you'll get a few.

You will feel proud of them too, cause it's much more work than taking chink. Only the hardy ones last out the Chukar season. I hope to be one of them, the good Lord willing.

"Your Outdoors" seems bigger on the other side of the hump — perhaps the lack of trees makes it seem that way.

At any rate, I'll like what I see over there . . . It will be great to see Don and Max, to hear the hushed stillness before dawn when big northern mallard drop in over your spread of decoys.

I might even get to hear, "nice shot Leo ????" All this will be most pleasant.

But it sure will be great to get back home on the Olympic Peninsula. After all I traded that part of the state for this once before—I won't make the mistake of trading back again. No sir! Not for all of "Your Outdoors."

A Big

Thank You

To you, the voters of Clallam County, for your expression of confidence in re-electing me to the office of Port Commissioner.

Fred Strange

Pro Basketball
By THE ASSOCIATED PRESS
NBA
Friday's Results
Cincinnati 120, St. Louis 111
San Francisco 127, New York 111
Syracuse 113, Boston 105
Sunday's Games
San Francisco at Cincinnati
Syracuse vs. Chicago at Detroit
Los Angeles at Detroit
No games scheduled Monday
ABL
Friday's Result
Chicago 97, Pittsburgh 89
Sunday's Games
Philadelphia at Pittsburgh
Chicago at Oakland
Kansas City at Long Beach
No games scheduled Monday

National Hockey League
By THE ASSOCIATED PRESS
No games scheduled Friday
Today's Games
Chicago at New York
Detroit at Toronto
Sunday's Games
Montreal at Chicago
Toronto at New York
Detroit at Boston
No games scheduled Monday

Milwaukee Braves sold to syndicate

By DAVE O'HARA
Associated Press Sports Writer

MILWAUKEE, Wis. (AP)—A syndicate of six young Midwest business executives and Milwaukee Braves president John McHale assumed the job of rebuilding the club's sagging fortunes today after purchasing control of the National League entry from longtime owner Lou Perini.

Perini, a 59-year-old construction magnate with headquarters near the Braves' old home in Boston, announced sale of 90 per cent of the club's assets for $5.5 million Friday.

STARTLED BASEBALL WORLD

Perini, who startled the baseball world by moving the Braves to Milwaukee shortly before the start of the 1953 season, surprised most observers with his announcement at a hastily called news conference.

Rather than break away from the game entirely, however, Perini said that his corporation would retain a 10 per cent interest in the club. He will remain as chairman of the executive committee and as a member of the board of directors.

WITH WHITE SOX

The syndicate of new owners is headed by two former directors of the Chicago White Sox, William C. Bartholomay, 34, of Lake Forest, Ill., and Lake Geneva, Wis., and Thomas A. Reynolds Jr., 34, of Northfield, Ill. Bartholomay is a Chicago insurance broker and Reynolds is a partner in a Chicago business firm.

McHale, 41, Perini's choice to become general manager in 1959 and then to assume the additional responsibility of president last year, will remain in both positions as well as being a co-owner.

OTHER OWNERS

Other members of the new group are John J. Louis Jr., 37, of Phoenix, Ariz., and Cable, Wis.; Daniel C. Searle, 36, a Winnetka, Ill., business executive; James B. McCahey Jr., 41, a fuel company executive from Evanston, Ill., and Delbert W. Coleman, 36, of Winnetka, a prominent investment executive.

Bartholomay and Reynolds said the success of the Milwaukee franchise "depends substantially on the loyal support of local organizations" and "we will include in the ownership group other civic minded fans from Wisconsin whose names will be announced soon."

LOWEST EBB

The new owners assume control at a time when the Braves' fortunes are at their lowest ebb since their final season in Boston in 1952. They drew more than one million fans in their first nine years in Milwaukee, reaching a high of 2,215,504 for 73 home dates in 1957.

The club dropped to fifth place this past season and attendance dipped to 767,221 despite an expanded schedule in a 10-team league. It now is in the process of negotiating a new contract for the county-owned stadium, which is not involved in the sale of the team's assets.

Perini said that in some 20 years as owner of the Braves he had received many offers for the club. He noted that he had said many times the club was not for sale, but that he now feels a good deal more can be accomplished by new ownership.

Sports briefs

By THE ASSOCIATED PRESS

BASEBALL

MILWAUKEE — Milwaukee Braves owner Lou Perini announced the sale of 90 per cent of the club to a syndicate for approximately $5½ million.

FOOTBALL

BERKELEY, Calif. — Coach Marv Levy was given a new two year contract by the University of California.

RACING

BALTIMORE — Wise Ship ($4.80) led most of the way in winning the grass course feature at Pimlico, where Ronnie Ferraro, the nation's leading rider, scored his 302nd and 303rd victories of the year.

CHICAGO — Charles Admiral ($16.20) romped to a four-length victory in the Sportsman's Park feature.

SAN MATEO, Calif. — Rocket Test ($4.40) hung on for a head victory in the main race at Bay Meadows.

LOUISVILLE, Ky. — Loil Roil ($9.40) scored by two lengths in the Churchill Downs feature.

Ken Wills is Olympic hoop coach

BREMERTON (AP) — Ken Wills, who coached high school teams here 26 years, was named head basketball coach at Olympic Junior College Thursday night succeeding the late Phil Pesco.

Pesco died Nov. 4 at the age of 54.

Wills, 52, took 15 teams to the state tournament during his reign at old Bremerton High School and its successor, West Bremerton. His teams won the 1941 tourney and were runners-up in 1942, 1946 and 1948.

Wills and Pesco were teammates on Washington State College teams of the early 1930's.

Olympic opened basketball drill Thursday under assistant coach Roy Critser, a pupil of both Wills and Pesco.

Wills was to take over Monday and said he planned no changes in Olympic's basic offensive patterns.

Women keglers hold tournament

The Port Angeles Womens City Bowling Association began their "3-6-9" tournament this afternoon at the Laurel Lanes and Port Angeles Bowl.

The singles tournament, which will conclude Sunday, gives each entrant an automatic strike in the third, sixth and ninth frames of each game.

Shift times today are 3, 5 and 7 p.m., with the schedule of shifts for Sunday at noon, 2 and 4 p.m.

Area bowler 17th in world tourney

CHICAGO (AP) — A Bellingham, Wash., bowler held 17th place as play went into the second day Saturday in the qualifying round of the $48,000 sixth annual World's Invitational Bowling Tournament.

Darylee Cox had a 1,295 score at the end of six games Friday. Clyde Hobbs, Minneapolis, led the field with 1,351.

Terry Rea, also of Bellingham, had a 1,261.

RUNNER-UP — Louisiana State's Jerry Stovall, one of the finest running backs in college football, takes to the air.

Former Tacoma star sparks Husky Pup win

SEATTLE (AP) — A former Bellarmine of Tacoma star, Ron Medved, was almost the whole show at the start as the Washington Frosh trounced the Washington State Coubabes 20-6 Friday to end their football season.

Medved ran the kickoff back 83 yards for a touchdown, kicked the conversion point and then booted the kick-off to the visitors.

WSU promptly marched down the field and quarterback Tom Roth passed seven yards to Bill Gaskins for their score. The conversion try failed.

Washington's other scores were on quarterback Daon Berry's six-yard end run and on guard Fred Fosberg's stealing the ball from a WSU back behind the WSU goalline.

Washington ran 258 yards from scrimmage but gained only 38 through the air. WSU used the air routes for 158 yards but could rush only 66.

Decisive games on tap in American grid loop

By THE ASSOCIATED PRESS

The Houston Oilers are hoping history repeats itself Sunday.

Just a year ago, the Boston Patriots sailed into Houston for a showdown game. The Oilers won it, 27-15, and that proved to be the difference in the Eastern Division race in the American Football League. Neither team lost another game and Houston went on to its second straight AFL title.

Now Boston (6-2-1) heads for Houston (6-3) again, already boasting one victory this season over the Oilers and with a half-game lead over the champs. Again, it could be the decisive contest for the divisional title.

The race in the Western Division is just as close with the Dallas Texans (7-2) leading the Denver Broncos (7-3), also by a half-game. And who do the Texans run into Sunday? The Broncos, the biggest surprise of the league this year. This one, too, could decide the winner in the division.

Both games will be televised by ABC. The Boston-Houston contest will go to the Eastern part of the country and the Dallas-Denver battle to the Western half.

The only other scheduled game Sunday sends the Buffalo Bills (4-5-1) against the winles Oakland Raiders at Oakland. The Raiders have lost 15 in a row in a streak dating back to last season.

Pro basketball

Washington Prep Football
By THE ASSOCIATED PRESS
Franklin 14, Ingraham 7
West Seattle 25, Ballard 6
Raymond 26, Elma 0
Olympia 35, Fort Vancouver 0
Cleveland 21, Edmonds 0
West Bremerton 12, Stadium 7
Montesano 20, Tumwater 0
Battle Ground 19, Long 7
Clover Park 25, Evergreen (Seattle) 6
Lewis and Clark 55, Shadle Park 0
Enumclaw 13, Kent 7
Eatonville 20, Winlock 0
Gonzaga 32, North Central 18
Mount Rainier 25, Pierce 20

Green Bay Packers are favored to beat Colts, Lions this week

By JACK CLARY
Associated Press Sports Writer

NEW YORK (AP)—The Green Bay Packers' bid to become the first National Football League team since 1942 to go through a regular season unbeaten gets a two-fold test within the next week, beginning Sunday in Green Bay against the Baltimore Colts.

On Thursday, Thanksgiving Day the Packers will try to carve up the Detroit Lions for a second time this season in their annual game in Detroit. But it is doubtful if either game will reach the proportions of Green Bay's 49-0 victory over Philadelphia last week, one which prompted a wit to remark:

"If the Green Bay Packers faced Red China tomorrow, they would be three touchdown favorites."

FAVORED TO WIN

The Packers will be favored over both the Colts and Lions, as they gun for their 10th and 11th victories this season. A pair of wins would leave still three games to go for a perfect season, last achieved by the Chicago Bears' 11-0 record in 1942.

This week's picks (last week, 9 correct, 2 wrong; season, 58-34-4).

NFL

Green Bay over Baltimore—The Packers' Paul Hornung is available again and fullback Jim Taylor is hot on the trail of the rushing and scoring titles in the NFL. Colts defense has been tough, but Packers have been tougher.

New York over Philadelphia—Eagles will be on rebound from Packers lacing, but Giants won't let up with chance for second straight Eastern title and another crack at Packers.

Pittsburgh over Washington—Steelers' big, rugged defense will make the difference, despite return to health by 'Skins Bobby Mitchell.

Detroit over Minnesota — Lions have offense back in gear now, and face woeful Viking defense. Fran Tarkenton won't find any patsies in Detroit's defense.

Chicago over Dallas—Bears' Billy Wade is on his late season spurt and Cowboys' Eddie Lebaron is hurt.

St. Louis over Cleveland—Cards clicking under Charley Johnson at quarterback while Browns in trouble with fullback Jimmy Brown having an off year.

Los Angeles over San Francisco—Rams' defense getting better and the 49ers offense getting worse Jon Arnett, Zeke Bratkowski and Dick Bass may finally give Swede Svare the offense he's looking for.

AFL

Boston over Houston—Pat's defense gets the job done on Oilers, whose quarterback George Blanda still is being intercepted too much.

Dallas over Denver—The Texans have good defense, too, when it counts. They also have better runners in Curtis McClinton and Abner Haynes.

Buffalo over Oakland — Bills' Cookie Gilchrist should do well against battered Raiders defense.

Sequim Wolves working hard on maple court

The Sequim Wolves are busy on the basketball court, preparing for the North Olympic League Jamboree, to be played in Port Angeles on Dec. 1.

Sequim head coach Virgil King has a squad of 10 varsity players and hopes to add two more from the junior varsity squad next week.

Working for starting berths are Len Beil, Steve Callus, Harvey Chenault, Cliff Echternkamp, Bill Hahn, Eric Hendrickson, Wake Maberry, Dan Smith, Don Swanson and Nat Williams.

JV coach Bill Harriman is looking over 16 candidates for his squad at this time.

Here is the Sequim Wolves schedule:

DECEMBER
4 Quilcene
7 South Kitsap
11 Port Angeles
14 at Bainbridge
21 at Forks
22 Vashon
28 at Central Kitsap

JANUARY
4 North Kitsap
8 Port Townsend
12 at Quilcene
18 at North Mason
25 Bainbridge

FEBRUARY
1 at North Kitsap
2 at Vashon
5 at Port Townsend
8 Forks
9 at Port Angeles
15 at South Kitsap
16 Central Kitsap
21 North Mason

Patterson fight in wind for Cass the Lip

By ED CORRIGAN

NEW YORK (AP) — Cassius Clay, the hottest prospect and fastest talker in the heavyweight division, appeared today to be in for a disappointment if he hopes to rush into a title fight with champion Sonny Liston.

Floyd Patterson, Billy Daniels, Zora Folley, Doug Jones, Eddie Machen, and even Ingemar Johansson were names being bandied about as possible opponents.

But not Liston.

PROVES SELF

Clay proved himself a valuable piece of property Thursday night when he stopped ancient Archie Moore in the fourth round of their scheduled 12-rounder at Los Angeles.

If Liston will go for it, Clay could wind up in the ring against Patterson in Madison Square Garden in January. Liston would have to okay the bout because he and Patterson have a return bout contract. Sonny demolished Patterson in the first round of their championship bout in Chicago last Sept. 25.

PATTERSON FIGHT

Harry Markson, general manager of the Madison Square Garden Boxing Club, would like to put on a Clay-Patterson bout, with the winner to meet Liston for the crown in the Yankee Stadium in June.

"I know Patterson has a return bout contract with Liston," said Markson. "But I'm sure Floyd realizes that because of his first round knockout, there will be little interest in their return unless he does something to restore public confidence in his fighting ability."

PREFER PLAN

He added that he was certain Liston would prefer to defend against the Clay-Patterson winner, rather than take on Patterson again untested. He also pointed out that the whole thing could be taken care of with a new contract.

"Neither Patterson nor Liston has had time to digest the idea. Liston still is unlicensed to fight in New York because of his police record.

TO DEFEND TITLE

MANILA (AP) — World lightweight champion Carlos Ortiz of New York will leave for Tokyo Monday to defend his title against Japanese challenger Teruo Kosaka Dec. 3.

Ortiz outpointed Japanese featherweight champion Kazuo Takayama in a non-title 10-round tune-up fight Nov. 7 in Tokyo.

Fight Results
By THE ASSOCIATED PRESS

PHILADELPHIA (AP) — Holly Mims, 162, Washington, D.C., outpointed Ike White, 158, Philadelphia, 10.

Spokane group approves hike in license fee

SPOKANE (AP) — A resolution calling for increases in Washington hunting and fishing licenses was approved Thursday by the Spokane County Sportsmen's Association.

The resolution would boost hunting and fishing licenses 50 cents and would put a $2 fee on pheasant and steelhead punchcards, which have been free.

The increases were proposed by the Washington State Sports Council and will be acted upon by that group at its December meeting in Ellensburg.

NOTICE!
Clallam County Democratic Club
NOMINATIONS AND ELECTION OF OFFICERS
MONDAY
November 19
8 P.M.
Literary Clubhouse

For The Finest Heating Oil Money Can Buy, Call
NEBERT BROS. PAYLESS FUEL
457-4390
If you pay cash why pay credit prices? We sell for less. Metered deliveries.

KONP SALUTES
Know America Week
PANEL DISCUSSION ON
Religion and America
Jim Caldwell
Gerald Houston
Joe Wolfe
Harold Widsteen
11 a.m. and 6 p.m.
Monday, Nov. 19
KONP
LIVING RADIO
THE SOUND NECESSITY
1450 KC

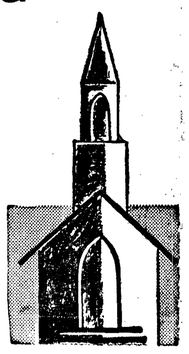

There's a spot on this ad — but your clothes will be returned to you SPOTLESS when you let Habit Cleaners give them that Professional Dry Cleaning that makes them look so much better.

Habit Cleaners
"Your Clothes Best Friend"
2 CONVENIENT LOCATIONS TO SERVE YOU
214 E. 8th Phone 457-4202
121 E. Front Phone 457-7311

TURKEY SHOOT
Sunday, Nov. 18
Starting at 10 A.M.
Pt. Angeles Gun Club
Route 101 East
Public Invited!
EVENTS FOR LADIES AND CHILDREN

CLIFF **Swain's**
NEW STORE HOURS
Daily—9:00-9:30
Sundays—10:00 to 6:00
602 East First
FREE PARKING

When You're In the 'Home Stretch' Trying to Stretch Your Dollars, Sell Unused Items

Make That Extra Cash with Evening News Want Ads

CLASSIFIED AD RATES AND INFORMATION

Days	Per line
1	50c
2	32c
3	26c
4	21c
5	17c
6-11	15c
12	14c
Monthly	10c

For Subscriptions Dial 452 - 2345

Classified deadline is 3:30 the day previous to publication. Saturday closing time is 12 noon.

Cards of thanks and memorials —25c per line per day. Two lines or $1.00 minimum charge for any ad. Add 20c per ad when not paid on first day of publication. Ads accepted by telephone from Clallam and Jefferson Counties 50c service charge for blind ads.

ATTENTION

If your ad appears incorrectly notify us immediately. We accept the responsibility for one incorrect insertion only. We reserve the right to revise or reject any advertisement.

Subscriptions

For Classified Dial 452-2345

By carrier or motor route, $1.50 per month.

Mail rates, paid in advance to addresses not on Evening News daily routes in Clallam and Jefferson Counties — One year $12, six months $7, three months $4. Elsewhere in U.S.A. and territories—One year $15, six months $8.50. For periods less than above $1.50 per month.

Weekly Olympic Tribune by mail every Saturday $1.50 per year.

Special Delivery

If you live inside the city and your Evening News is not delivered by 5:00 p.m., telephone 452-2345 between 5:00 and 5:30 p.m. for special delivery service, or between 8:00 a.m. and 7:00 p.m. the following day.

Professional Service Directory

AUTO RENTALS
Autos, trucks and trailers. Save half. Larry Winters Storage Garage. 107 E. Front. 457-3585

BICYCLES
Buy American, buy Schwinn bikes. Sales, service, accessories. Em's Cycle & Hobby Shop. 457-6383. 118 W. Front.

BULLDOZING
Excavating, earth moving, land clearing. Free estimates. 457-8746. Carl Konopaski.

BUSES
City bus operates Monday thru Friday, 8 a.m. to 5:30 p.m. Information 457-4596.

DIESEL SERVICE
Tower Service. Authorized Cummins Diesel Sales and Service, 1st and Francis.

ELECTRICAL WORK
Olympic Electrical Co. for your electrical supplies, repairs and engineering. 457-5303 days, 457-7519 nights.

EXCAVATING
For excavating basements, sewers, waterlines, crane, shovel, back hoe, dragline, clam and piledriving, cranelifts up to 25 ton. Bulldozing, grading, call Ed Solleder, 457-8206 after 6 p.m. Bonded. Job will be done right.

GUNSMITHING
Katz-'s Gun Shop, Sequim. Gunsmithing, shooters' supplies.
Everything for the shooter, Makah Sporting Goods. 457-6144.

HOME REPAIR SERVICE
Painting — odd jobs.
KEN SCHIER, 457-7386

LAWN MOWER SHARPENING
Motor tune-up and overhaul. Pickup and delivery, 457-6383. Em's Cycle and Hobby Shop.

LOCKSMITHING
We open anything from a walnut to ? Keys made while you wait. Woodies, 315 E. 1st. 457-3488.

MEAT CUTTING
Cutting and wrapping of locker meats. Locker rentals and locker supplies. A & T Market, 517 S. Lincoln. 457-5232.

OFFICE MACHINES
Adding machines. Calculators, and Typewriters, Sales and Service. Olympic Stationers, 457-6111.

PAINTING
Interior, exterior decoration, free estimates. 457-3301.

PLUMBING
Caven Plumbing & Heating, 116 W. 8th, 452-2343. Plumbing & Heating Service. For service after regular hours call W. B. Dennis, 452-2159.

RADIO AND TV
Stereo specialst: Tom's TV and Radio Service, 526 E. 1st. 457-3322 - 457-6565.

SEPTIC SERVICE
Olympic Septic Service. Bonded. Call any time. 457-4242. Free inspection.

VACUUM CLEANERS
Hoover sales and service. All models, all parts. Angeles Furniture Co. 457-3171.
ELECTROLUX — O'Neal, 809 E. 8th. 457-5914. Repairs.

Real Estate For Sale

3 lake lots, part. develop. Lake Sutherland. Terms. GL 7-3595.

Two bedroom furnished house. 517 E. 7th St.

Real Estate For Sale — Real Estate For Sale

ALDWELL AND WENNER CO.
Office: 457-3388 — 105½ North Laurel

1. NEAT, COMFORTABLE 2 BEDROOM HOME WITH FIREPLACE, ELECTRIC HEAT, GOOD WELL. CARPORT, NICE SHOP. ONE ACRE, MONROE ROAD. $7,500.

HOME ON ORCAS NEAR LAUREL TO BE MOVED. MAKE US AN OFFER.

VIEW ABOVE THE BLVD. 4 BEDROOM HOME WITH BASEMENT ON 2 LOTS. $11,,500.

RENTAL, 1 BEDROOM HOUSE AT 724 W. 5TH.

LES NEGSTAD, 452-2304. BILL WENNER, 457-3562
ASTRID FREDRIKSEN 457-6321

QUALITY STREET 4 SEASONS RANCH and Country Club

Most important your address is 4 Seasons Ranch. 4 Seasons Ranch in Port Angeles is more than an address, it is a symbol of prestige, a supreme achievement in luxurious suburban living. If you are quality conscious, visit our office on the ranch and receive our brochure (no obligation). Make your comparisons, select your estate and build your exclusive home later, or, select your home ready to move in. Prestige homes will be available soon.

A Visit Now May Avoid Regrets Later.

JOHN L. SCOTT, INC.
4 Seasons Ranch
Phone 457-7816

Formerly the Dr. Hay Ranch at Morse Creek on Highway 101.

View lot, 70' x 100'. Assessments paid. 457-7273.

5 yr. old brick, 3 bdrms., 1½ bath, ht. wtr. heat, 2 fireplaces, garage in full daylight bsmt. 4 acres half cleared, mt. vitw. $26,000. Owner Box 30 Monroe Rd. 457-7052 or 457-8317.

Sunrise Heights, 2 bedrms., fireplace, newly painted inside and out. Part basement, garage, fenced back yard. $9,000, terms available. 457-5517.

2 bedrm., 2 lots, fenced yard, fruit trees. 457-8357.

3 bedroom home. 636 E. Whidby. 457-7887.

3 bedroom home on beautiful view lot. Near high school. 2 baths, daylite basement, double garage. 457-5402.

Gales Addition. 1 bdrm. home, 3 lots, marine view. 452-9124.

Estate: Small house, partially furn., 2 lots, 422 S. Valley, $1,995. 457-6660.

Sound Realty
1032 E. 1st — 457-8523

ABOVE BLVD.—New 3-on-1 split level. Ready for immediate occupancy. Has accommodations for two extra bedrooms and bath in full daylight basement, recreation room with fireplace. G.E. built-ins, marine view. Please call us for details.

C. W. Alexander, Realtor
Evenings Call
C. W. Alexander 457-6581
M. Smith, Sequim 683-5508

By owner: Spacious 3 bedroom home, 1 floor. Large view tract. Double garage and workroom. 457-5402.

Carroll Realty
103 West Front — 457-4600
Sequim Branch Office
149 W. Washington — 683-5673

Spacious home in excellent district, has everything for gracious living. Call for Appointments, $23,500.

Distinctive country living on 20 acres. Only a 10-minute drive from town. Wooded creek running through—pasture and hay land—bearing orchard. Excellent barn. The 4 bedroom, completely remodeled dwelling nestles in a park-like landscape setting. Fireplace, of course. Wonderful home for growing family, $30,000 $10,000 down will handle.

Evenings Call
Opal McLaughlin 457-3175
Ethel Clark 683-4049
Mae Sturdivant 683-5669

Sunrise Hgts. 4 bedrm., 1 floor, st. assmnt. pd. $10,500. 457-3907.

New 5 bedrm view home. Select dist. above Blvd. Near schools. By appointment. 457-5428.

2 bedrooms plus 2 unfinished. 821 S. Peabody. 457-3678.

101 Houses For Rent

Modern furn. cabin, Lake Aldwell. Elec. heat. Call 452-2509.

Small, 1 bedrm., furn., clean, close in. Carport. 457-9525 after 5.

2 bedroom house, close in. $40 month. 457-4059.

$10, 2 bedroom caretaker house, garden space. Sequim 683-4511.

2 bdrm. home, elec. heat, $60. 457-6224.

After Nov. 15, 2 bedrm., double garage, 531 E. 7th. 457-9725.

2 bedrm., elec. heat, elec. range, unfurn. Good loca. 457-5764.

2 bedrm. unfurn. house. Close in. Garage, 457-8733.

Clean 1 bedrm., nicely furn. Call 457-8651 evenings.

3 bedroom, double garage, fenced yard. Lease $90. Contact owner. ATwater 4-1129, Seattle. At rental property Sat. and Sun. 626 E. 9th, Port Angeles.

1 bedroom, plus. 1 block from city center, newly decorated, partly furnished. $50 a month. 457-6532.

3 room furnished. Inquire 926 W. 10th.

Small unfurn. 2 bedroom. Elec. and oil stoves. Adults. 457-7192.

2 bedroom, stove, refrigerator. References required. 457-3195.

101 House For Rent

1 bedroom plus. 1 block from hospital, water and mountain view. Newly decorated, partly furnished. 457-9927.

Furn. 1 bedrm. duplex, $40. Valley Apt. 331 W. 4th.

102 Apartment For Rent

1 bedrm. furn. suite, in new court. 457-5447.

Furn. basement apt. 457-9820 or 457-9793.

Furn. apts. and cottages, elec. stoves and refrig., hot water heat, utilities paid. 457-5241.

2 and 3 room efficiency apts. 132 E. Blvd. Dan Dee Motel.

2 bedrm. apt. All utilities furn. 452-9255.

Traveller's Motel Apts., weekly and monthly rates. 452-2303.

NEW Apartments

Furnished or unfurnished, walking distance from town, shopping center and churches. Tastefully decorated and all the latest appliances. TV cable.

Call for appointment.

CARROLL REALTY
457 - 4600

1 bedrm. lower apt., elec. heat, $50. Inquire 725 E. 1st. 457-6452.

Furn. 1 bedrm., upstairs. Garage, washer, dryer, all fuel and utilities paid. $55. 457-6817 after 6.

1 bedrm. ground floor, elec. heat, private entrance. Adults, 519 E. Oak.

1 to 3 bedrooms, steam heat. Crest Motel, Sequim. 683-5656.

Large nicely furnished 1 and 2 bedroom apartment, reasonable rent, garage included, auto. washer and dryer. Children and military families welcome. Pine Hill Apts., 615 W. 8th.

NEW 1 BEDROOM. GL 2-9258.

First class furnished apts. 1 and 2 bedrooms. 457-6196.

Furn. 1 bdrm. apt., newly decorated, utilities furn., $47.50. 457-6320.

Furnished apt., 1 bdrm., ground floor. $55 month. 457-9304.

104 Rooms For Rent

Bedrooms for men. 121 E. 2nd. 457-6720.

Light housekeeping room. Close in. 457-7405.

OUTLOOK INN. 138 W. 2nd. 457-3655.

107 Wanted To Rent

School teacher looking for good 3 bedroom home. 457-6489.

108 For Rent

New, 10' x 55' 2 bedrm. mobile home, $65. 457-7601.

Frozen Food Lockers, Pacific Refrigeration, 1st and Albert.

110 Equipment For Rent

Typewriters and adding machine rentals. Olympic Stationers.

Rug cleaning, floor polishers sanders, sprayers, large and small, wall paper steamer Johnson and Bork.

125 For Sale

Limed oak dinette set and tools. 518 W. 5th.

Apt.-size range, 1948 Chrysler 6 and 1950 Olds 88. Make an offer. 457-3541.

Maytag washer—round tub, emptying pump. Wringer rolls good cond., $15. 1116 W. 10th. 457-9565.

Announcing my 20th year with HERBERTS FINE CUSTOM MADE-TO-MEASURE SUITS for men and women. ORDER ONE AT REGULAR PRICE, GET SECOND ONE FOR ½ PRICE. Guaranteed to fit or your money back. CHARLIE ARCHER, Mt. Pleasant Rd., 457-3115 or 457-3079. SALE ENDS DEC. 31.

Winter potatoes, $1.25 and up per hundred. Schott's Produce. Sequim 683-5815.

Child's Western saddle, new condition, $35. 452-2793 evenings.

52 gal., 10 yr. unconditional guarantee, water heater, $92.52. Trade-in not necessary. Harvey's Plumbing Shop, 8th and Lincoln.

Truck springs, new and used. Also hard-to-get GI truck parts. Northwest Galvanizing & Prefabricating, Boat Haven.

U.S. divers tank and regulator, two masks, fins and lead belt. Sequim 683-4380.

Large used refrigerator, good condition, $40. Sequim 683-5749.

Used wood lathe with motor, cutting tools, face plate and table. $45. 457-9256 after 5.

Stauffer vibrating machine. A-1 condition. Best offer, 457-3859.

Motor scooter. Good condition, $100. 457-4837.

For the bride, for sis, for mother, for Christmas: Two 5 pc. place settings fine Bavarian china, "The Brighton" pattern. Never used, cost $35 new, will sacrifice for $25. 457-3167 after 6 p.m.

Fireplace or stove length wood. Alder and fir mixed, $16 cord delivered. 452-2706.

125 For Sale

Straw, 50c bale, Ted Herman, Blue Mt. Road. 452-2696.

Antiques: glass, china, lamps, furniture. Reasonable. 452-2737.

Studio couch, excellent condition, sleeps 2. $45. 452-2791.

Slazenger badminton racket, steel shaft. Rogers 1847 silverplate Heritage pattern, never been used, 6 place setting. Almost new clarinet with case, excellent condition. 457-6897.

Upright Kranichs & Bach piano, excel. cond. Free del., $125. 457-8001, free tuning.

Latest model Polaroid cameras and kits. Guaranteed to accept new color film which will be available soon. Save up to 25% —Polaroid states supply will be short—Get yours now. Ziegler's Camera Center, 118 E. Front. 457-7376.

Union made Certy Grade red cedar shingles 457-8643

Furniture for 3 rooms. All in good condition. Turned back due to suspension of payments. Yours for only $20 per month. The Warehouse, 111 W. Front. 457-7022.

New Shipment of
SIEGLER
Oil Heaters
Just Arrived
McCrorie-Thompson

Fir slabwood, cut any length, full 2 cord load: $18, Port Angeles; $15 Sequim and Carlsborg. Shavings and sawdust. Bob's Fuel Co. Phone 393J, Port Townsend.

Good condition—rocker, sofa, TV, lamp. Table in fair cond. 457-7173.

Cabbage, 5c lb., 13th and Valley. 457-5413.

Master 220-440 V. elec. motor, 1½ hp., 3450 RPM, nearly new, $75. New Homecraft ½ hp., 3450 RPM, $20. Used 1/3 hp. 1750 RPM, $10. Two ¼ hp. 440 V. 1750 RPM explosion-proof, $20 each. 457-9262.

Size 10 formal, size 7 semi-formal; 17" TV console with radio. 452-2506 after 6 p.m.

52 gal. 10 yr. warranty fast recovery hot water heater, $62.25. Harvey's Plumbing Shop, 8th and Lincoln.

GO-KART '62 "Caper Kart" with twin McCulloch MC 20's. Track record holder. End of season steal. 457-6286 or contact Steve Kettel.

Barbed wire, 2.5 12½ gauge $7.99 per spool. 3 tab roofing, $8.34 per sq. Dawley's, Sequim, MU 3-5562

Gravel, dirt, manure. Phone 457-9712.

LOCKER BEEF—half or whole, 38c lb. Phone 457-4048

Just received in trade. Ziz Zag portable. Can't tell from new. Was $105.00, Now $75. Singer Sewing Center.

$30. Trade-in! on 52 gal. fast recovery water heater. Full 10 year unconditional guarantee. Pacific Refrigeration

PenPly share. Box 875 Evening News.

Rhutabagas and carrots. Wm. Wasankari. 6c lb. 452-2586.

Nothing down, take over small monthly payments on almost new Frigidaire washer and dryer set. McCrorie-Thompson.

128 Boats, Marine Supplies

Like new 16' Sabrecraft boat and trailer. Elec. start Johnson motor. See to appreciate, 922 E. 9th.

129 Trailers For Sale

'59 custom built Columbia trailer house, 10'x50'. 1 bedrm., auto. washer, air cond., many extras. 457-7118 after 6 p.m.

Must sacrifice. Less than half equity for quick sale of 10'x50' 2 bedrm. trailer. Rental view property avail. with trailer. 457-6897.

1959 10' x 45' 2 bedroom. Excellent condition, $700 down. 457-5931.

1962, 10 x 50 expando-room, electric heat, carpets. 457-8280.

130 Livestock For Sale

Six months Jersey heifer, five young ewes, will sacrifice. Sequim 683-5842 after 6 p.m.

Quarter horse gelding. Any reasonable offer. Not a child's horse. 683-4625 Sequim.

Live geese, reasonable price. 452-2584.

Weaner pigs. Turn left on Joslin Rd. West of Carlsborg road. White house on first corner.

131 Pets For Sale

Something different for Christmas? Blueberry Hill Burro Ranch offers saddle and pack trained pets. Sequim 683-4626.

150 Wanted

Short log pulpwood stumpage. After 6, 457-8305.

Timber — Alder, fir or what have you. Any size plats. Call after 6 p.m., 457-9715 or Sequim 683-5312.

Companion for older lady, little housework, live in. 452-2779 or 452-2642.

Good used port. record player. All size records. 457-8628.

Christmas tree stumpage. Phone Sequim 683-5296.

"WE BUY FOR CASH"
Used furniture and appliances, 1 piece or complete houseful.
'THE IMPERIAL'
309 West 1st. — GL 7-9031

The Salvation Army needs clothing, furniture, dishes, etc. Please call GL 7-6282 or bring to The Thrift Store, 135 W Front.

We buy misc. articles. Brown's Second Hand.

151 Work Wanted

Painting, inside, out. Estimates. Carpenter repair. 457-7733.

Rotovating, leveling yards, post-hole digging, mowing overgrown lots. Lee Heffly, 457-5632.

IRONING. Phone 457-8170.

151 Work Wanted

WILL CARE FOR CHILDREN GL 7-4201.

Saw filing, lawnmower sharpening. 511 East 8th. GL 7-4861

Trim hedges, shrubbery, top or remove trees; prune fruit trees. 457-6755 after 5 p.m.

Bulldozing, low rate, 14 year experience. GL 7-8897.

152 Help Wanted

Man for profitable Rawleigh business in Port Angeles. Good living from start. Write Rawleigh, 306 Adeline, Oakland, Calif.

Babysitter, live in or out. 457-6157 after 6 p.m.

154 Female Help Wanted

Registered Nurses and Licensed Practical Nurses needed. Good pay, excellent fringe benefits. Apply: R. J. Sutton, Admin. Forks Community Hospital, FR 4-2521.

Woman to live in, with elderly lady. 457-5819.

176 Lost

In Post Office: White clutch purse, zip top. 457-3509.

177 Found

Friday, child's maroon cardigan Across from swimming pool 457-3917.

178 To Give Away

Male cat. Distemper pneumonia shots. Age: 15 mos. 457-7908.

179 Money To Loan

We Lend
Up to $2,500
Need cash to pay bills, buy new clothes, handle car repairs, clean up doctor or dentist bills? Wipe your slate clean with a loan from us. Repay us monthly at a fraction of amount you now owe. Thousands use our friendly, helpful service. Ask for Howard, Florence or Margaret.
Cascade Ind. Loan
112 N. Laurel Street
(In Morse Building)

180 Mortgages & Contracts

For Sale: $11,000 real estate contract. 6% interest. Further information write Evening News Box 575.

WE LEND on your real estate equity, contract or second mortgage, $20 to $2,500. Cascade Ind. Loan, 112 N. Laurel St. in Morse Bldg.

181 Business Opportunities

Small restaurant, going business. 457-9793.

200 Personals

Superfluous hair removed perm with electrolysis. 457-5225.

Alcoholics Anonymous, 457-8636 457-4370, or write P.O. Box 462, Port Angeles.

201 Announcements

Not responsible for bills contracted by anyone but myself.
J. W. CADWALLADER

I will not be responsible for any debts incurred by anyone other than myself.
OLAF B. GUSK.

ICE SKATERS!
New phone number, 457-4601. Lake Dawn Ice Rink.

"Send Me No Flowers" at Elks, Nov. 16, 17. 8:15 p.m.

Reopened! Niona's Beauty Salon. Aircrest Motel, Front and Washington. 457-4821 for appt.

Accordion lessons, Hanson's Studio, 1215 E. 1st. 457-6958.

205 WHO DOES IT

We will haul your boat anywhere. Can handle up to 26'. $1 per ft., 50c per mile. Contact Jim, between 9 a.m. and 5 p.m., 457-5862.

Foundations — sidewalks, installation and repair. 457-4548.

Bulldozing. Fast and efficient service. 457-4298 or 457-4750 or Sequim 683-4571.

206 Autos For Sale

'55 Ford Country sedan, 9 pass. Radio, heater, Ford-O-Matic, new tires. Excellent condition. $500. 457-8195.

1948 GMC pickup, $95. Very good engine. Sequim 683-4591 after 6 p.m.

1957 Ford Fairlane 500. Very good condition. 457-7921 after 6 p.m. 308 W. 2nd.

'61 V.W. Deluxe Sedan, low mileage, $1,495. EZ terms. 457-7183.

56 International large box pickup, 4 speed, overload, directional signals, good brakes, motor and everything in good shape. 30,530 actual miles. One owner. A real buy. Can be seen at Traveler's Motel, 1133 E. 1st. 452-2303.

Trade or sell equity '63 Corvair Monza Spyder. 457-5116.

41 Chevrolet, needs timing gear, make offer. 222 E. 9th. 457-9334.

'954 Ford pickup. Canopy, new tires. $600. 457-5102.

'54 Chev. Belaire, needs work. Call 457-5777.

Bowling Scores

LAUREL LANES
Sunset League

Riedel's (4), Kaufman-Miller (0). High 10 Eva Ritter 196, high 30 Ann Nailor 522.

Critchfield Motors (2), Anderson Ford (2). High 10 Dot Holcomb 181, high 30 Kay Haywood 479.

Mabel Miller's (2), Brickie's (2). High 10 Ann Martin 201, high 30 Ann Martin 581.

Wilson & Ferguson (3), W & W Race St. Garage (1). High 10 Bea Coventon and Evelyn Bauman 180, high 30 Bea Coventon 499.

Uptown Motel (4), Bessey's Electric (0). High 10 Dolores Mangano 177, high 30 Dolores Mangano 465.

A & B Barbers (1), Vannausdle's (3). High 10 Pat Rodman 191, high 30 Elsie Bolling 482.

Eklund Lumber (1), Birney's (3). High 10 Cindy Perrigoue 187, high 30 Cindy Perrigoue 502.

West Dependable (2), Peoples (2). High 10 Pat Messenger 176, high 30 Pat Messenger 452.

Big 4 League

Hal's Coast to Coast (4), Deines Camera (1). High 10 F. Buhl 242, high 40 H. Bloomquist 783.

Greyhound (2), McCulloch Power Saws (3). High 10 J. Fey 237, high 30 A. Angevine and P. Rowland 767.

Bowling Scores

Harris & Schuller (2), Drive-In Pharmacy (3). High 10 G. Williams 223, high 40 B. Johnson 728.

Rainier (1), Laurel Lanes (4). High 10 D. Solway 257, high 40 D. Solway 819.

Habit Cleaners (4), P. A. Bowl (1). High 10 J. Belford 222, high 40 J. Belford 752.

Swain's (2), First Nat'l Bank (3). High 10 J. Miller 237, high 40 J. Miller 764.

Ruddell Olds (3), Olympic Electric (2). High 10 C. Peterson 234, high 40 A. Carlson 740.

OUT OUR WAY

AD LIBS by Larry Hurb

"You can have it very reasonably — I gave up on it."

FRECKLES

PRISCILLA'S POP

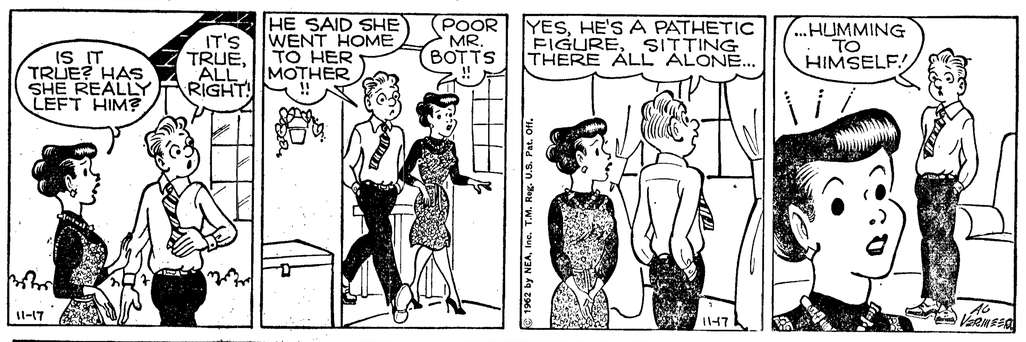

CAPTAIN EASY

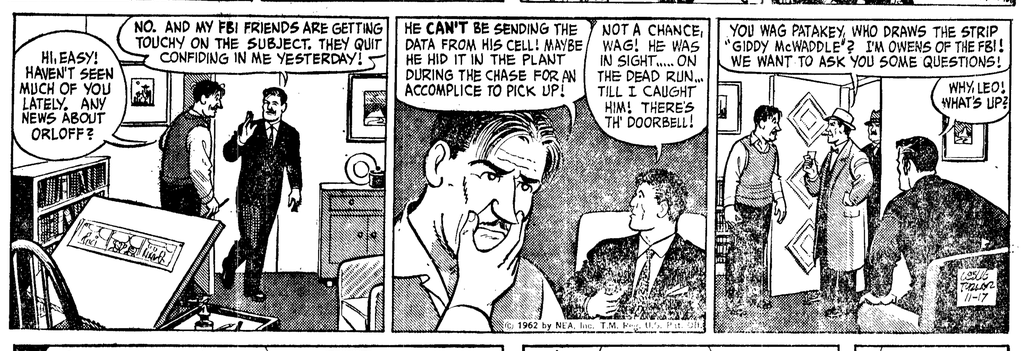

ALLEY OOP

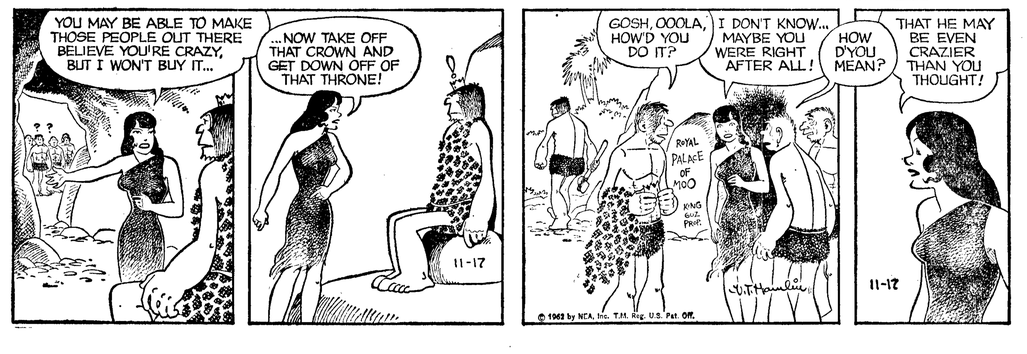

Angeles High Life

On Nov. 7, the student body presented a Veteran's Day Assembly.

Speaker for the occasion was Charles Church.

He spoke on communism and its effects in the world today.

Hart Smith recited "In Flander's Field." Brandy Sundt gave a stirring conclusion to the assembly by playing "Taps" in remembrance of those who gave their lives for our country.

SENIOR BALL

An important activity of the year, at least to seniors, is the Senior Ball. It will be held tonight.

The theme for this year is "Crystalline."

General chairmen for the dance are Jani Kocman and Bob Peterson.

Other chairmen and co-chairmen are: bandstand, Jean Gatlin and Ross Wait; ceiling, Colleen Huckins and Dick Elmer; centerpiece, Pat Brelsford; coat check, Gloria Ludke; couples and themes, Nancy Orem and entertainment, Lynn Baldwin.

Entrance, Carolyn Fraker, floor divisions, Nancy Faires; lighting, Craig Shore; patrons and patronesses, Chelea Cnockaert; pictures, Kathy Stickler; publicity, Mary Cahill, and refreshments, Mary Reynolds.

Royalty, Karen Byrne; serving, Kelli Hoyt; tables and chairs, Pat Kelly; table decorations, Cheryl Hart, tickets, Betty Iverson; walls, Kathy Hanowell and Keith Peters.

STUDENT COUNCIL

On Nov. 9 there was a student council meeting.

Thanks were expressed to Kathy Millar and Jody Bruch for helping to make Homecoming a success.

The juniors are challenging the senior's right to second place in the Homecoming Parade. The senior float was not in line at the deadline.

New appointments were made for second and third quarter judges for the student court. They are: senior, Tom Hainstock; junior, Mary Doherty, and sophomore, Trisha Hogan.

Dick Elmer made appointments to traffic court. They are: seniors, Pat Brelsford and Mike Kesl; juniors Gene Jonas and Pat Wolney, and Sophomores — Donna Lusk and Bill Rinehart.

TIMBERLINE

When you read your Timberline, remember the students who have put maddening hours into the production of a school paper. At the same time, our adviser, Robert Hause, has been placed in some tough spots.

For example, when you look at an IBM typewriter, what do you do when you find the ink tape around every wheel but the right one? Have you ever tried winding 30 feet of inked tape? His efforts in time of stress are really appreciated.

Also, a tip of the hat to the Graphic Arts class for their fine work in printing the Timberline.

AT HOME

WASHINGTON (AP)—President Kennedy and his family plan to spend the Thanksgiving weekend at their vacation home in Hyannis Port, Mass.

The President, Mrs. Kennedy and their children will fly to Cape Cod Wednesday afternoon, where the Kennedy clan gathers traditionally for a Thanksgiving reunion. The chief executive's father, Joseph P. Kennedy, is there now, convalescing from a stroke suffered last December.

NEW FAMILY — The Douglas family, new arrivals in Port Angeles from Olympia are, left, Jerry 15, Mike 18, Fred Schell, Marcia 12, Mrs. Douglas, John Douglas. (Evening News Photo).

HONORS CONTRACT

LOS ANGELES (AP) — The Schick Safety Razor Co. says it will honor its present contract with ABC television but will sponsor no more shows on ABC until the network "makes amends" for a program presented last Sunday.

Patrick Frawley, Schick's board chairman, objected to the appearance of Alger Hiss on a program titled "The Political Obituary of Richard Nixon." Frawley tried to cancel a million-dollar contract under which Shick would sponsor part of two shows on ABC next year. But ABC refused to dissolve the agreement.

GO AHEAD

OTTAWA (AP)—The Dominion Council of Health has recommended the resumption of Sabin oral polio vaccine programs that were canceled in Canada a month ago, Health Minister Jay Monteith told the House of Commons Wednesday.

He read a report from the council, a federal-provincial advisory body, which urged that "the use of Sabin vaccine be deferred no longer."

Crossword Puzzle

ACROSS

1. Size of type
5. Appeal
8. Give way
11. Bird
12. Rider Haggard heroine
13. Bitter herb
14. Eng. school
15. Parson bird
16. Adroitness
17. Glens
19. Overt
21. Crude cabin
23. Beverages
26. Chessman
30. Island in Mediterranean
31. Girl's nickname.
32. Mortgaged
33. And ten: suffix
34. Affirmative vote
35. British statesman
37. Waver
42. Trophy
44. Stage of life
46. Color
47. One: Scot.
48. Osiris' brother
49. "Gloomy Dean"
50. By means of
51. Pewter coin
52. Soviet News Agency

DOWN

1. Defended
2. Gr. letter
3. Nonchalant
4. Prince Andrew's sister
5. Snake
6. Hunt game
7. Watch over
8. Stigmatized
9. Of us
10. Damp
18. Tire casing
20. Acquire by labor
22. Above the horizon
24. Fr. summer
25. But: Lat.
26. Stake
27. Like: suffix
28. Railroad tie
29. Female red deer
30. Girl college student
32. Beside
34. Wrath
36. Direction
38. Death notice
39. Arm bone
40. Insects
41. Eng. river
42. Small explosive. device
43. Fr. article
45. Jap. outcast

Solution of Yesterday's Puzzle

H	O	D		G	O	A		S	A	A	N
U	N	I		R	U	B		A	C	N	E
G	A	L	E	A	T	E		C	H	O	W
		E	R	I		T	H	R	E	A	T
W	O	M	A	N		T	I	E			
A	R	M			H	E	E	D	F	U	L
S	T	A	R	T	E	D			E	T	A
			A	I	R		C	I	D	E	R
T	R	A	N	C	E		U	L	E		
R	E	N	D		T	A	B	O	R	E	T
I	N	T	O		I	D	E		A	W	E
P	O	E	M		C	O	B		L	E	D

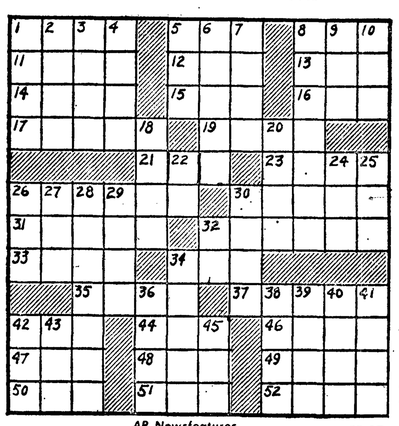

PAR TIME 20 MIN.

AP Newsfeatures 11-17

ROTARY CLUB SPEAKERS — From left to right are James Rendeau, State Senator Gordon Sandison and Don W. Johnson. Rendeau and Johnson are members of the Association of Washington Industries and guest speakers at the joint meeting of the Rotary and Kiwanis Clubs Wednesday. Senator Sandison was introduced at the meeting. (Evening News Photo).

New 'business' family settles in home here

The new shoe department manager at Reidels and his family have moved into their new home at 321 W. 15th St.

The John Douglas family has moved here from Olympia. They are originally from Lincoln, Neb., moving to Olympia a year and a half ago.

With the five Douglases is Mrs. Douglas' father, Fred Schell, formerly of Sequim. He left Sequim about three years ago after living there 17 years. Now 89, he seems more like 69 in appearance and manner.

MIKE, 18, graduated last June from North Thurston High School and plans to enter college next fall. Final choice of school is still pending.

Jerry 15, is a sophomore at Port Angeles High School and plans to try out for the basketball team. He also plays trombone in the band.

Marcia 12, is becoming active again in Camp Fire Girls. She is a Jefferson School sixth grader. She is also taking an interest in sewing and plans to join her church choir soon.

Mrs. Douglas formerly worked as a bookkeeper for a firm of four Olympia accountants. She plans to resume employment when a position becomes available.

John Douglas was previously a field representative of International Shoe Co. This kept him on the road several days each week.

Now he and the rest of the family are settling into their home of a week just in time to celebrate Marcia's 12th birthday last Sunday.

Bowling Scores

LAUREL LANES
Westside League

Caven Plumbing (0), Angeles Millwork (4). High 10 C. McFarland 194, high 30 C. McFarland 548.

Maddux Rambler (0), Penney's (4). High 10 J. Middleton 214, high 30 J. Middleton 563.

Coast Guard No. 1 (3½), Coast Guard No. 2 (½). High 10 L. Tangherlini 234, high 30 L. Tangherlini 557.

Middleton Motor Parts (4), Middleton Motor Parts (0). High 10 T. Murray 187, high 30 T. Murray 501.

Imperial Furniture (4), Olympic View Barbers (0). High 10 A. Anholt 198, high 30 A. Anholt 537.

Olympic Auto Loan (3), Hendricks Lumber (1). High 10 B. Hendricks 189, high 30 H. Showers 504.

Early Bird League

Goldfinches (3), Nightingales (1). High 10 Dot Holcomb 186, high 30 Mae Wallace 475.

Turkeys (4), Condors (0). High 10 Jean Larsen 200, high 30 Carol Donahue 513.

Hummingbirds (4), Old Crows (0). High 10 LaVonne Castro 185, high 30 Flossie Page 478.

Swans (3), Blue Jays (1). High 10 Pearl Loghry 178, high 30 Trula Souza 457.

Sparrows (3), Parakeets (1). High 10 Yvonne Rushton 158, high 30 Yvonne Rushton 417.

ATTENTION
MACHINISTS LOCAL NO. 1028
REGULAR MEETING
Monday, Nov. 19
7:30 P.M.
Nomination of officers
Important—Please attend

DINE AT BIRNEY'S
Virginia Peterson at the Organ
SAT. — 6 to 10
SUN. — 5 to 9
Birney's RESTAURANT
FIRST and EUNICE

Heat wisely with
MODERN HEAT SHELL CERTIFIED COMFORT
Oil
WE GIVE S&H GREEN STAMPS
(When paid by the 15th)
OLYMPIC FUEL
CALL 457-6922
3rd and Tumwater

Speakers urge interest in state legislature

Two guest speakers at the joint meeting of the Rotary and Kiwanis Clubs Wednesday urged more participation in legislative affairs by businessmen.

Speakers were James Rendeau and Don W. Johnson. They are members of the Association of Washington Industries and were here at the invitation of the two clubs.

The meeting was in the Skyroom and was attended by 164 club members and guests.

President Jack P. Hogan opened the meeting for the Rotary Club and President Fred Radke of the Kiwanis Club followed Hogan.

Among guests introduced were State Representative Paul Conner and J. L. McFadden and Senator Gordon Sandison. Port Angeles Mayor J. W. Maxfield also was a guest.

In charge of the program for the Rotary Club was Chairman T. W. Kish.

Verne Basom, a Kiwanian and a director of the Association of Washington Industries introduced the speakers.

Both said that businessmen and others, should take an interest in legislative matters and keep in touch with legislators from the home district. Businessmen should give their views on bills that might come before the legislature, the speakers said.

Creation of a good business climate is the key to prosperity and the success of the free enterprise system.

The speakers illustrated some of their talk by means of charts that showed the taxation levels.

According to the speakers this state has a high taxation level that discourages large and small business from locating and operating here.

They said that the percentage of governmental employes is high and that labor cost is high.

Leadership is necessary to insure a good business climate to insure more jobs.

The men called attention to the great increase in taxation within the past few years and stressed that more attention should be given to politics to keep the taxation level from constantly going upward.

Both men said they were speaking from a non-partisan viewpoint.

Lions Club sees glacier pictures

Louis G. Kirk, Olympic National Park Naturalist, was guest speaker at the Thursday noon meeting of the Port Angeles Lions Club.

Kirk showed color slides, taken in August, of work being done on the Blue Glacier project on Mt. Olympus.

He explained that the project was started in 1957 under the International Geophysical Year study and has continued on the mountain until last week.

The University of Washington, in cooperation with the Bureau of Naval Research and California Polytechnic Institute have been conducting separate basic scientific research studies on Mt. Olympus.

The current slides showed some of the instruments used in survey work.

In other Lions Club business, President Charles Church announced that the new film, "A Date with Debbie" will be shown at a joint meeting with the Lady Lions on Nov. 29.

Church announced that the film will be in Port Angeles the entire week and any club or organization which would like to see the film dealing with the Port Angeles blind girl should contact the Lions Club.

New school buildings about ready for use

The Cape Flattery School Board announces that the new school buildings are nearly complete.

Other subjects brought out at the board's Nov. 12 meeting included a report of the delivery of a new driver training car, allocation of federal forest funds and a request for an additional teacher.

The gym and other buildings will be ready by next week after corrective items required by the architect are made and backboards and bleachers installed, according to a report by Supt. Glen D. Willison.

A driver trainer car, donated by Anderson Ford Co. of Port Angeles, has been delivered to the Neah Bay School.

A total of $8,363.40 allocated from federal forest funds to the school district was credited to the building fund.

Willison asked the board to hire an additional elementary school teacher for the Clallam Bay School. He said more pupils enrolled in the school required the addition to the teaching staff.

A check for $3,781.36 as part payment for lunches was received from the Makah Tribal Council.

The possibilities of using the basement of the high school for a community fallout shelter was also discussed by the board.

The board recessed until Nov. 26 when it will decide on final acceptance of the new buildings.

The next regular meeting will be held in the Clallam Bay Vocational Building.

FATAL INJURIES

SEATTLE (AP) — Paul T. Cole, 26, of Auburn was injured fatally Friday in an automobile collision in the West Valley Highway south of Renton.

State Patrolman Larry Hart said Cole's car was struck by an automobile driven by Ronald L. Turner, 19, a sailor stationed on the aircraft carrier Bennington, moored at Bremerton. Turner suffered a chest injury, leg cuts and head cuts.

EVENING NEWS CLASSIFIED ADS BRING RESULTS.

Bowling Scores

Minor League

Tom Cats (3), Little-Holm Tire (1). High 10 J. Miller 219, high 30 J. Miller 565.

The Stars (1), Bushers (3). High 10 J. Fey 191, high 30 H. Bloomquist 522.

Angeles Millwork (4), Fairmount Motel (0). High 10 V. Rambo 202, high 30 V. Rambo 572.

Space Needles (0), Carling (4). High 10 D. Taylor 204, high 30 D. Taylor 588.

Reyes Inc. (2), Phoney Trio (2). High 10 C. Powers 184, high 30 C. Powers 495.

Barn Burners (0), Ron Buck Sales (4). High 10 A. Carlson 221, high 30 A. Carlson 651.

Port Angeles Tides

Tides are given in chronogical sequence
Light face indicates a.m. Black face indicates p.m.

NOVEMBER, 1962
Pacific Standard Time

Date	Day	HIGH		LOW		HIGH		LOW	
17	Sat.			12:25	-1.0	10:06	6.7		
18	Sun.			1:16	-0.3	10:43	6.6		
19	Mon.			2:08	0.5	11:07	6.5		
20	Tues.			3:03	1.2	11:18	6.5	**7:41**	**3.1**
		9:32	**4.0**						
21	Wed.			3:59	1.9	11:29	6.4	**6:54**	**2.6**
		11:18	**4.0**						
22	Thurs.			4:54	2.5	11:46	6.4	**7:04**	**1.9**
23	Fri.	12:56	4.2	5:45	3.1	**12:02**	**6.5**	**7:22**	**1.2**
24	Sat.	3:39	4.7	6:33	3.6	**12:21**	**6.6**	**7:47**	**0.5**
25	Sun.	4:35	5.1	7:13	4.1	**12:38**	**6.7**	**8:13**	**-0.1**
26	Mon.	5:29	5.5	7:48	4.5	**12:54**	**6.9**	**8:42**	**-0.7**
27	Tues.	6:11	5.9	8:17	4.9	**1:06**	**6.9**	**9:13**	**-1.2**
28	Wed.	6:57	6.2	8:53	5.2	**1:04**	**7.0**	**9:50**	**-1.5**
29	Thurs.	7:46	6.4	9:34	5:4	**1:09**	**7.1**	**10:29**	**-1.8**
30	Fri.	8:34	6.6	10:21	5.6	**1:26**	**7.0**	**11:11**	**-1.5**

Corrections for Other Areas—Kalaloch-Ruby Beach, 2 hrs., 46 min. earlier; La Push-Quillayute Riv., 2 hrs. 21 min. earlier; Neah Bay, 2 hrs. 6 min. earlier; Sekiu-Clallam Bay, 1 hr. 38 min. earlier; Dungeness, 38 min. later: Sequim Bay, 48 min. late.

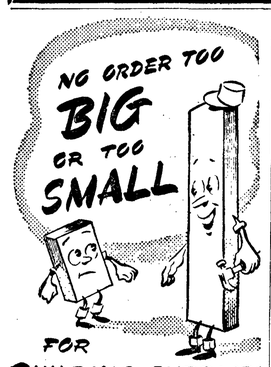

FOR
BUILDING SUPPLIES
SEE US
"Serving Clallam County Home Owners Since 1944"
NAILOR LUMBER CO.
8th & Lincoln 457-3301

Legal Publications

No. 5600

NOTICE OF HEARING FINAL REPORT AND PETITION FOR DISTRIBUTION

In the Superior Court of the State of Washington for Clallam County.

In the Matter of the Estate of **GEORGE W. BEEBE**, Deceased.

NOTICE IS HEREBY GIVEN that DANA E. HARPER as Executor, has filed with the Clerk of the Court his Final Report and Petition for Distribution, asking the Court to settle such report, distribute the property to the persons thereto entitled and to discharge said executor. That said report and petition will be heard on December 11, 1962, at 9:30 a.m., at the court room of said Court.

DATED November 9th, 1962.

NORMA M. SORENSEN,
Clerk of the Superior Court
By Wilda M. Doty, Deputy.

CONNIFF, HARPER & TAYLOR
Attorneys,
34 Aldwell Bldg.
Port Angeles, Wash.
Pub.: Nov. 10, 17, 24, 1962.

The capital of Outer Mongolia is Ulan Bator. The country's area is 600,000 square miles.

OPEN ALL DAY SUNDAY
For Your DRUG and PRESCRIPTION Needs
Also ● FILMS ● GIFTS and SUNDRIES
TOM BIRK'S
115 N. LAUREL PHONE 457-3456

Is This YOUR News Boy?

"I Hope They're at Home THIS Time"

● IT'S discouraging to a young businessman, like your newspaper-boy, to be unable to collect his accounts on time. To have to call again and again for his money — and meanwhile pay for the papers out of his own pocket —soon dampens any boy's enthusiasm for his first business venture!

DON'T let it happen to YOUR friendly, reliable carrier! Have the money ready on his regular collection day! Remember, he counts on you to pay promptly—just as you count on him to deliver the paper punctually.

Port Angeles Evening News

LAUGHTON SERIOUS

HOLLYWOOD (AP) — Actor Charles Laughton's condition remained serious today, a hospital attendant reported. Laughton, 63, has cancer of the spine.

LINCOLN THEATRE
LAST DAY
457-1997
THE 300 SPARTANS
CinemaScope
EGAN RICHARDSON BAKER COE FARRAR
COLOR by DE LUXE
PLUS
THE COUNT OF MONTE CRISTO
Starts Sun. 1:00 P.M.
ANTHONY QUINN JACKIE GLEASON
MICKEY ROONEY JULIE HARRIS

REQUIEM FOR A HEAVYWEIGHT
PLUS
GOLD-LUST and WOMAN FEVER!

The Pirates of Blood River
COLOR

Took over

State found ferries no snap to operate

(Editor's Note: The following article is the second of a two-part series exploring problems facing the Washington state ferry system. This story retraces how the state got into the ferry business.)

By JOHN KOMEN

OLYMPIA (AP) — Imagine the reaction among today's state ferry system patrons if fares were suddenly hiked 30 per cent.

It happened in 1947. But the difference then was that the ferry system was privately owned and operated.

The 1947 rate boost, although only temporary in nature, caused ferry-users to rise in a storm of protest.

GROUPS FORMED

Committees were formed. Petitions were sent to the governor. The then State Transportation Department came under heated criticism. Investigations were demanded.

The howls of protest reached a crescendo when the privately-owned Black Ball ferry lines announced it was going to ask for a permanent 40 per cent fare increase.

With public pressure mounting, the state revoked the 30 per cent temporary fare boost and granted a 10 per cent increase.

SUSPEND SERVICE

Black Ball then announced it would suspend ferry service unless the state leased the ferry system and took it over for a year.

On Feb. 29, 1948, ferry service across Puget Sound was abruptly shut down.

It started up again several days later. But the populous Puget Sound region had learned, painfully, what it was like to lose cross-Sound transportation.

With this turmoil as a background, the possibility of the state entering the ferry business began to be discussed.

INTO BUSINESS

On March 2, 1948, Democratic Gov. Mon C. Wallgren announced the state was going into the ferry business.

In the meantime, Wallgren had been defeated for re-election and the state's helm was guided by a Republican governor, Arthur B. Langlie.

Puget Sound Navigation Co., which owned Black Ball lines, made the first move. Its stockholders voted in mid-1948 to sell the Black Ball holdings to the state for $5,975,499.

COUNTER OFFER

In May 1950 Gov. Langlie countered with an offer of $3.9 million.

Lengthy, and sometimes secret, negotiations were started. The two sides finally agreed on a compromise price—$4,944,499.

The price was paid and the state was in the ferry busines as of June 1, 1951.

For its money the state wound up with 16 Black Ball ferries, ranging from the old "Chippewa" built in 1900, to the 1928-vintage "Klahanie."

With two other vessels already owned by the State Highways Department and the purchase for $7,500 of the "Leschi" from the King County Ferry Distrct, the state now had a fleet of 19 ferryboats—two less than today.

27 TERMINALS

Also from Black Ball, the state got 27 ferry terminals. Only 20 were to be used and only 12 were obtained outright. The other eight were leased.

On paper the "replacement value" of the 17 Black Ball and King County ferries was estimated at $18,956,400.

But some future problems could also be seen on paper.

Of the 17 vessels, two were given only seven years "useful life . . . if continud in good condition." Two others were given only eight years and six vessels were given nine years of probable usage before they would have to be replaced.

Only four were considered usable for 14 or 15 years.

It wasn't long before the state found it must replace some of its old ferryboats.

It is still faced with the same expensive problem.

The State Highway Commission recently fired its ferry system manager after he had publicly advocated spending $17.5 million for five new vessels.

Ferry boat replacement is a major part of the financial difficulty faced by the ferry system, but there are other problems.

Rising costs, demands for more runs and better service, terminal improvement and replacement costs and other factors have boosted the state ferry system issue to the forefront of problems facing Washington state government today.

SEPARATED

HOLLYWOOD (AP) — Movie producer Stanley Kramer and his wife, former actress Anne Pearce are separated. The couple said Friday they have been apart two months. The separation will continue, they said in a joint statement, but there are no present plans for a divorce.

News Briefs

Accident

A head-on collision at Front and Laurel Sts. Friday resulted in injuries to a woman passenger and damages to both cars.

John R. Sanson, 32, 220 S. Oak St., was driving east on Front and attempting a turn north on Laurel St. He collided with a car driven by Richard C. Volkmann, 35, 332 E. 5th St., who was driving west on Front St.

Laura Sanchez received a bad head cut and was taken to Olympic Memorial Hospital.

Sanson was charged by city police with failing to yield the right of way and no valid operator's license. Volkmann was charged with no valid operator's license.

Both Sanson's 1957 car and Volkmann's 1953 car received an estimated $100 damage.

Bicycle

A small learning bicycle has been missing for two days from 1111 E. Georgiana, Mrs. Kenneth McLennan reported to city police.

Find bicycle

A red bicycle was left in a 1409 S. Cedar yard recently. Lavern Cameron reported the bicycle to city police who are attempting to locate the owner.

Lose purse

A small black coin purse containing approximately $18 was reported lost Friday by Pat Brelsford, 1019 E. 4th St. The loss probably happened in the downtown area, according to city police reports.

Drinkers

Report of a car in an alley with "juveniles drinking" was investigated Friday night by city police officers.

Chamber debate

Next Monday's Chamber of Commerce meeting will feature a debate by four students from the high school. The subject will be our country's trade policy with non-communist nations.

Watch stolen

A watch was reported stolen from the store at "R" corner.

Chad Brown reported to sheriff's deputies that the watch was taken from a display board.

Car rolls over

A car left the road and rolled over while rounding a curve on the Burnt Mt. Road late last night.

Russell Joseph Bunn was traveling north a little more than a mile from Highway 101 when the car he was driving went off the left side of the road according to sheriff's department officers.

There were no injuries. Extent of damage to the car is unknown.

Obituary

MRS. RUBY BALDWIN

Mrs. Louis C. (Ruby) Baldwin, 68, of Tacoma, died Friday in Tacoma.

A former Port Angeles resident, she had lived in Tacoma for 15 years. Services will be held in Tacoma Monday at 1 p.m.

A Christian Science graveside service will be held at Mt. Angeles Cemetery Tuesday at 1 p.m. Piper Funeral Home of Tacoma is in charge.

CHIEF TOOK INTEREST

VENTNOR, N.J.—(AP) —When firemen were called to extinguish a grease fire in a kitchen recently, Fire Chief William M. Stewart accompanied them on the run.

It was to the chief's house. His wife telephoned in the alarm.

The weather report

PORT ANGELES WEATHER

	High	Low	Pr.
Fire Station	50	39	.0
Ediz Hook	51	43	.35

Inland waters Western Washington — Hoist gale warnings for south to southwest winds increasing to 32-42 knots Saturday afternoon, diminishing to 22-32 knots at night and Sunday. Partly cloudy Sunday.

Western Washington — Partly cloudy Sunday. High 48-54; low Saturday night 32-42. Winds on coastal waters south to southwest, increasing to 45-57 m. p. h. Saturday afternoon, diminishing to 28-40 m. p. h. at night and Sunday. Gale warnings coastal and inland waters and small craft warnings on strait.

Eastern Washington — Partly cloudy Sunday. High 38-48; low Saturday night 28-38 m. p. h. Gusty winds.

Temperature bulletin for 24 hour period ending 4 a.m. for November 17th, 1962.

Pacific Northwest:

	High	Low	Pr.
Bellingham	49	43	.02
Boise	45	21	
Hoquiam	49	44	.37
Olympia	49	41	.05
Omak	46	36	
Spokane	36	30	.01
Vancouver, B.C.	50	41	.25
Walla Walla	43	31	
Wenatchee	47	36	
Yakima	47	31	

National extremes, excluding Alaska in 24 hours to 4 a.m.
High 89 at McAllen, Texas.
Low -3 at Butte, Montana.

Alaska:

Anchorage	27	25
Fairbanks	25	14
Juneau	36	31	T

THE WEATHER ELSEWHERE
By THE ASSOCIATED PRESS

	High	Low	Pr.
Albany, clear	40	23	..
Albuquerque, cloudy	54	34	.05
Atlanta, cloudy	67	58	..
Bismarck, cloudy	27	24	.01
Boise, cloudy	45	21	..
Boston, clear	52	36	..
Buffalo, cloudy	47	35	..
Chicago, rain	48	40	.40
Cleveland, rain	51	45	.18
Denver, snow	33	27	.06
Des Moines, snow	42	33	.34
Detroit, snow	45	36	.18
Fairbanks, clear	25	14	..
Fort Worth, cloudy	59	39	..
Helena, clear	43	17	..
Honolulu, clear	M	M	T
Indianapolis, rain	54	43	.82
Juneau, cloudy	36	31	T
Kansas City, cloudy	54	40	.03
Los Angeles, clear	66	52	..
Louisville, cloudy	62	52	.17
Memphis, cloudy	74	49	..
Miami, clear	78	71	..
Milwaukee, snow	45	38	.31
Mpls., St. Paul, cloudy	39	31	..
New Orleans, cloudy	81	57	..
New York, cloudy	54	42	..
Oklahoma City, cloudy	50	39	..
Omaha, snow	37	33	.22
Philadelphia, cloudy	59	46	.02
Phoenix, clear	73	47	..
Pittsburgh, clear	53	46	.30
Portland, Me., clear	49	33	..
Portland, Ore., rain	49	41	.02
Rapid City, snow	32	24	.02
Richmond, cloudy	69	47	..
St. Louis, rain	61	44	.31
Salt Lake City, cloudy	38	31	.17
San Diego, clear	66	52	..
San Francisco, cloudy	61	52	..
Seattle, rain	48	41	.03
Tampa, clear	74	56	..
Washington, cloudy	42	38	..

M-Missing; T-Trace

Local Sun	Rises	Sets
Nov. 18	7:24 a.m.	4:31 p.m.
Nov. 19	7:25 a.m.	4:30 p.m.

Ten students gain top honors at high school

Ten Port Angeles Senior High School students head the school's first quarter's honor roll with straight A grades.

The students are: seniors Elaine Shusta, Chelea Cnockaert, Mary Loftus and David Olson.

Juniors Sally Tobin and Peter Buck.

Sophomores Kristine Swingle, Sharon Dysart, Cindy Richardson and Carolyn Jensen.

The student council of the school has directed that the class ranking on the honor roll this year would be a factor in the class competition for a trophy.

It is to be awarded to the winning class at the close of the school year, Principal George Ellis reports.

The names of the 187 honor roll students are:

SENIORS

Nancy Orem, Gary Rambo, Darlene Pederson, Kathryn Hanowell, Patricia Gallant, Jon Roline and Denise Halloran.

Mike Driscoll, Blaine Pearman, Doug Finley, Larry Franson, Jack Kintner, Linda Ross, James Randklev, Brandel Sundt, Karen Byrne, Patricia Kelly, Mary Reynolds and Dennis Alwine.

Patricia Struckmann, Brad Davis, Richard Elmer, William Reynolds, Anne Dyar, Michele Eyre, Jerry Lester, Una Black and Cheryl Hart.

Paul Wahto, Linda Wayland, Jerry Cornell, Tom Hainstock, Betty Strang, Valle Blundeau, Keith Peters and John Stetson.

Roger Fasola, Ingrid Engstrom, Colleen Huckins, Betty Iverson, Margaret Heinonen, Paulette Willson, Bill Hermann, Mark Phipps, Dorothy Acorn and Janice Kocman.

Linda Larsen, Robert Peterson, Judy Hinrichs, John Wagner, Vanette Burns, Mary Cahill, Bobbi Lyon, Nadine Taper, Pamela Dubigk, Lynn Baldovin and Kelli Hoyt.

Pam Clerico, Nancy Faires, Gary Neske, Marcia Rhodes, Don Anderson, Larry Jensen, Mike Yantz, Diane Tangerlini, Barbara Chace, Debbie Minkler and Nikki Lundberg.

JUNIORS

Judy Read, Sandra Alwine, Sally Little, Linda Sharnbroich, Lauren Vanderhoof, Janie Sanford, Kristina Johnson, John Aurand and Mary Doherty.

Merle Reid, Julie Hoffman, Tyna Barinaga, John Green, Janice Gould, Madelyn Herman, Perry Rowe, Tom Paulson and William Smith.

Cindy Bialik, Margaret Hill, Kristi Morrish, Sue Volkmann, Dan Woodside, James Elbrader and Julie Judd.

Dee Turner, Bob Chace, Susan Sorenson, Janet Thomas, Patricia Norris, Katherine French, Harlene Brock and Patricia Grady.

Barbara Maier, Howard Ruddell, Dick Schlief, Ruth Londahl, Judy Meinke, Ingrid Gronning, Diane Thompson, Virginia Dailey, Kathy Engblom, Jeanice Johnson, Colleen Morey and John O'Connell.

SOPHOMMORES

Kathleen Skerbeck, Judy Rains, Kathy Duncan, John Speaker, Carole Beeler, Dana Davis, Susan Cudd, David Overstreet and Darryl Wareham.

Wendy Gellor, Phyllis Yates, Dave Reynolds, Jeanne Brown, Gordon Oakes, Karen Woodruff, Ann Smith, Bob Bond and Robert Luedke.

Tony Schueler, Paul Negstad, Patricia Boberg, Sharon Luvaas, Eddy Howard, Lorraine Peters, Patrick Froude and Patti Cayanus.

Russ Treat, Sandra Konopaski, Betty Elder, Ken Hulett, Peggy Christensen, Dennis Reynolds, Kathy Wahto and Wayne Jacobs.

Kathy Barrow, Mary Chastain, Glenna Ferguson, Duffy Simpson, Nancy Stevens and Barbara Buck.

Thelma Sewell, Kent Osborne, Larry Watson, Linda Rogers, Jim Widsteen, Cynthia McKenzie and Daniel Green.

Ann Crozier, Arlene Kitselman, Barbara Anderson, Kathy Lacey, Jonnie Barinaga, Jill Kesl and Robbie Linkletter.

Anthony Sienko, Mike Vase, Patricia Hogan, Connie Max, Kathi Burke, Michael Fairshter, Marion Farley, Donna Lusk, Karen Rushton and Sherry Carlin.

CAMPAIGN DIVIDED

RINGGOLD, Ga. (AP) — Businessman Joe Clark's campaign for the Georgia legislature has that "little something extra." His campaign cards each have five trading stamps attached to them.

Calendar

TONIGHT

Order of Runeberg fancywork social, Literary Clubhouse, 8 p.m. Luncheon served afterwards. Public invited.

Community Players, "Send Me No Flowers," Elks lodgeroom, 8 p.m.

SUNDAY

Eagles district meeting at Port Townsend.

Fairview Grange workday, 9 a.m. Potluck lunch noon, hall.

World War I Barracks and Auxiliary district meeting, Retsil Home auditorium, potluck dinner, 11:30 a.m.

Port Angeles Unit American Contract Bridge League open pairs tournament, Elks Temple, 1:30 p.m. and 7 p.m.

John Noble speaking on "I Was a Slave in Russia for Nine Years," high school auditorium, 7:30 p.m. Public invited. No admission charge.

MONDAY

Dorothy Conway photographs, Hallie Schuster and Robert Pimentel oils, KONP, Gallery, Monday through Friday all of November.

Camp Fire board nominating committee, Harrington's, noon.

Royal Neighbors, Angeles Grange Hall, 12:30 p.m. Potluck lunch. Meeting at 2 p.m.

Harmony Club with Mrs. Ellen Long, 1 p.m.

Faculty Wives with Mrs. Floyd Young, 8 p.m. Bring Do-it-yourself Christmas decorations.

Past Matrons Club, OES, with Mrs. Charles Homer, 8 p.m.

Port Angeles Steelhead Club, Port Angeles Concrete Products Co., 8 p.m. Prospective members invited.

Camp Fire leaders, clubhouse, 8 p.m.

BZ, PEO with Mrs. John Wilson, 8 p.m.

TUESDAY

Women's Mission Society, First Baptist Church, noon.

Fall meeting of Olympic Peninsula Resort and Hotel Assn. in Port Townsend, Elks room. Members, associates and all interested people welcome.

PROTEST ORDER

WASHINGTON (AP)—Newsmen have protested that a State Department order will discourage officials from providing legitimate news information.

In a letter they asked the assistant secretary of state, Robert Manning, to reconsider the order which requires State Department officers to report talks they have with newsmen to the Bureau of Public Affairs.

Manning, the bureau's chief, told a news conference he was studying the protest.

Manning's instructions, similar to news regulations clamped on at the Pentagon during the Cuban crisis, requires that any official who gives an interview report the journalist's name and the date and subject of the interview.

Some varieties of bananas in the Pacific islands are called plantains and are eaten steamed, roasted and fried.

HEALTH CAPSULES
by Michael A. Petti, M.D.

WHAT CAUSES HOARSENESS THAT HAS LASTED SEVERAL WEEKS?

IF IT LASTS MORE THAN 3 WEEKS, YOU SHOULD BE EXAMINED BECAUSE OF A POSSIBLE TUMOR OF A VOCAL CORD.

MONDAY: SEEING DOUBLE.

Health Capsules gives helpful information. It is not intended to be of a diagnostic nature.

Orchestra board to set up new fund

The Board of Directors of the Port Angeles Symphony Orchestra wishes to take this opportunity to thank the many friends of the late E. R. "Biz" Gehrke who so generously contributed to the orchestra in his memory.

At the regular November meeting of the board, members voted to set this money aside in a special "E. R. Gehrke Memorial Fund" which will be used for educational purposes.

Details will be announced at a later date.

The other business of the board was mainly concerned with making plans for the presentation of Handel's oratorio Messiah, which will be held on Sunday afternoon, Dec. 9 at 3:15 p.m. in the high school auditorium.

Orchestra, chorus and soloists are working hard in rehearsals for the performance.

Tickets will be on sale sometime next week.

SUNDAY SERVICES
At Port Angeles Churches
(Paid Advertisement)

HOLY TRINITY LUTHERAN CHURCH
Chase and Lopez Streets
La Verne H. Nelsen, Pastor
8:30 a.m. Early Service.
9:45 a.m. Church School.
11:00 a.m. Second Service.

FIRST CHURCH OF CHRIST, SCIENTIST
120 West 8th St.
Sunday School—9:30 a.m.
Sunday Service—11.00 a.m.
Wednesday evening—8:00 p.m
Reading Room, 110 W. First St

CHURCH OF THE NAZARENE
210 S. Race
Rev. A. J. Fisher
Sunday:
9:45 a.m. Sunday School.
11:00 a.m. Morning Worship
6:15 p.m. Young People.
7:00 p.m. Evangelistic Service.
Wednesday:
7:00 p.m. Prayer and praise.

APOSTOLIC FAITH CHURCH
221 W. 8th Street
Rev. Martin Girard
9:30 a.m. Sunday School.
11:00 a.m. Morning Worship.
7:45 p.m. Evening Worship.
8:00 p.m. Evening Services — Tuesday and Friday.

FIRST BAPTIST CHURCH
(American Baptists Convention)
Sixth and Laurel
J. E. MacDowell, Pastor
Standley Angle, Assoc. Pastor
9:45 a.m. Sunday School.
11:00 a.m. Morning Worship.
6:30 p.m. Baptist Youth Fellowship.
7:30 p.m. Evening Gospel Hour.
8:30 p.m. Youth Fireside.
Wed., 7:00 p.m. Bible Study and Prayer.

CHURCH OF GOD
5th and Race
C. Carlton Peters, Pastor
515 So. Race, Phone GL 7-6974
9:45 a.m. Sunday School.
meeting.
11:00 a.m. Morning Worship.
6:30 p.m Youth Fellowship.
7:30 p.m. Evening Service.
7:30 p.m. Wednesday Prayer.

FIRST FREE METHODIST CHURCH
8th and South Chase Streets
Forrest E. Wiley, Pastor
Sunday
9:45 a.m. Sunday school. Mrs. Richard Powless, Supt.
11:00 a.m. Morning Worship.
6:15 p.m. Junior choir practice. Mrs. Sid Kennedy, director.
6:30 p.m. F.M.Y. Glenn E. Wiley, president.
7:00 p.m. Family gospel hour.
Monday
6:30 p.m. Light and Life men's fellowship.
Wednesday
7:00 to 8:15 p.m. Family prayer hour and C.Y.C.

QUEEN OF ANGELS
Catholic Church
11th and Oak
Mass at 6 - 8 - 9:45 and 11 a.m.

EVANGEL CHAPEL
Christian Evangelical Church
Sixth and Peabody Streets
GL 7-8888.
Rev. Robert J. Lieby, Pastor
GL 7-4163
Sunday:
9:45 a.m. Sunday School.
11:00 a.m. Morning Worship.
6:30 p.m. Prayer Service
7:00 p.m. Evening Worship.
Wednesday:
7:00 p.m. Bible Study and Prayer Service

THE CHURCH OF GOD
(Pentecostal)
711 E. 2nd. GL 7-5032
Rev. D. D. Pooler
Sunday:
9:45 Sunday School.
1:00 Morning Worship.
7:00 p.m. Evangelistic.
Tuesday:
7:00 p.m. YPE Service.
Thursday:
:00 p.m. Prayer Service.

FIRST CHRISTIAN CHURCH
2606 Mt. Angeles Road
Mt. Angeles Rd. and Park Ave.
Claude P. Sabin, B.D., Minister
GL 7-7062.
Sunday:
9:45 a.m. Church School.
11:00 a.m. Morning Worship.
A cordial welcome awaits all in this church with a Friendly People and a Gospel of Love.

ST. ANDREW'S EPISCOPAL CHURCH
Second and Peabody
GL 7-4862
Bernard F. Young, Rector
8:00 a.m. Holy Communion
9:30 a.m. Family Service and Church School.
11:00 a.m. Morning Prayer and Sermon. Holy Communion 1st Sunday each month.

FIRST UNITED PRESBYTERIAN CHURCH
8th and Oak St.
Rev. Mackenzie Murray, Minister
9:45 a.m. Sunday School.
11:00 a.m. Worship Service.
7:00 p.m. Westminster Fellowship.

AGNEW FRIENDS CHURCH
May Wallace, Pastor
10:00 a.m. Sunday School
11:00 a.m. Morning Worship.
7:30 p.m. Evening Worship
Wednesday, 7:30 p.m.—Bible Study and Prayer meeting.
Christian Endeavor Sunday — 6:30 p.m.

SEVENTH-DAY ADVENTIST CHURCH
124 West 9th
C. R. Aimes
683-4268.
Saturday Services:
9:45 a.m. Sabbath School.
11:10 Morning Worship.
Tuesday, 7:30 p.m.
Prayer meeting.
For information call457-4350

CHURCH OF CHRIST
Front and Liberty Streets
E. E. Rhodes, Minister
10:00 a.m. Bible Study.
11:00 a.m. Morning Worship.
7:30 p.m. Evening Service.

INDEPENDENT BIBLE CHURCH
First and Vine
9:45 a.m. Bible School.
11:00 a.m. Morning Worship.
6:30 p.m. Youth Societies.
7:30 p.m. Evening Worship.

ASSEMBLY OF GOD CHURCH
Corner of 8th and Pine
Martin Haack, Pastor
9:45 a.m. Sunday School.
11:00 a.m. Morning Worship.
7:00 p.m. Evangelistic Service

CHURCH OF JESUS CHRIST OF LATTER DAY SAINTS
(Mormon)
Third and Oak
Wm. I. Schindler
133 Columbus.
GL 7-4876
10:00 a.m. Sunday School.
11:15 a.m. Sacrament Service.
7:00 p.m. Priesthood meeting.
1:30 p.m. Tuesday, Relief Society.
7:15 p.m. Tuesday M.I.A.

THE SALVATION ARMY
208 E. Front
Lieut. and Mrs. F. V. Russell
Pastoral officers
Sunday:
10:00 a.m. Sunday School.
11:00 a.m. Holiness Meeting.
7:00 p.m. Evangelistic Meeting
9:30 p.m. CJVI Radio 9, "This Is My Story."
Wednesday:
7:00 p.m. Prayer Meeting.
Friday:
7:30 p.m. Young Peoples Meeting.

ST. MATTHEWS LUTHERAN CHURCH
(Missouri Synod)
Lincoln and 13th Streets
Ralph Wegener, Pastor
9:45 a.m Bible School.
11:00 a.m. Morning Worship.

IT PAYS TO LOOK INTO THE FUTURE WHEN YOU FINANCE A NEW HOME

After you're in the house for a while you may want to add a room, redecorate or make improvements. You may borrow up to the full amount already paid on your loan. Drop in and let us give you the details.
Savings Deposited By The 10th Of Any Month Earn Dividends From The First Of That Month
FEDERAL SAVINGS AND LOAN ASSOCIATION OF PORT ANGELES
First and Oak
Phone 457-4489

There's only one way to ask and
WE NEED LISTINGS
Especially 3 and 4 Bedroom Homes
CALL:
Paul Patterson.... 457-3914
Bob Kitz 457-6717
ANGELES REALTY
For Prompt Courteous Service

"Send Me No Flowers"
PRESENTED BY
THE COMMUNITY PLAYERS
Elks Lodge Room
November 16 and 17
8:15 P.M.
Adults $1.50 Students $1.00

OPEN NIGHTS THIS WEEK
TOM BIRK DRUGS
115 N. Laurel 457-3456

Thanksgiving menu
Choice of
TRADITIONAL ROAST TURKEY
With Stuffing
HOLIDAY GLAZED HAM
CRISP FRIED CHICKEN
Soup Waldorf Salad
Cranberry Sauce
Snowflake Potato with Giblet Gravy
Candied Sweet Potato
Dessert Roll Beverage
$2.75
PRIME RIBS OF BEEF au jus
Soup Crisp Green Salad
Special Baked Potato
Dessert Roll Beverage
$3.50
Regular menu for individual choice
Dinners Served Noon 'til 10 p.m
BREAKFAST SERVED UNTIL NOON
DINE OUT ON Thanksgiving
Aggie's

CHARCOAL BROILER RESTAURANT AND MOTEL
535 East First Port Angeles