THE OLYMPIC TRIBUNE

Saturday, December 1, 1962 | 6 Pages | 10 Cents | Vol. LXXVIII | No. 39 | Saturday, December 1, 1962

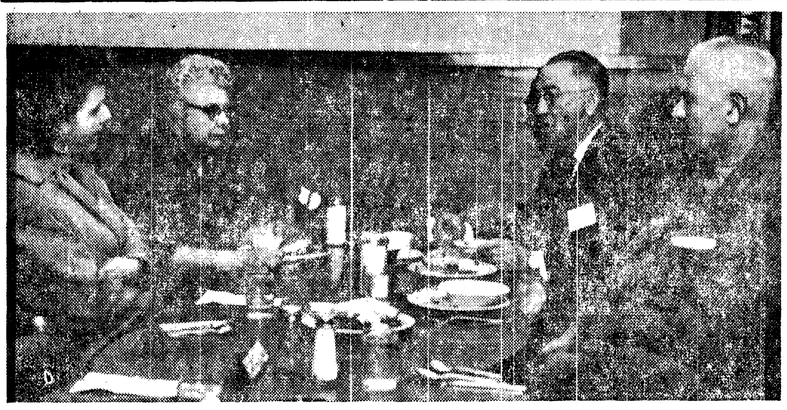

UGN CLEAN UP — UGN officials discuss plans for clean-up drive for funds to reach this year's goal. From left: Ex-secretary Claudia Fields (acting as advisor), Present Secretary Alice Ohrn, UGN President C. Vernon Basom and Board Member Edwin Halberg. (Evening News Photo).

25 die in flaming crash of airliner in New York

Six killed in state highway accidents

By THE ASSOCIATED PRESS

At least six persons were killed in Washington State traffic accidents Friday.

Mrs. Villa Boozer, 62, of Yakima, was killed instantly when her car collided head-on with another vehicle near Granger. The State Patrol says the victim failed to yield right-of-way to the on-coming auto.

A 16-year-old Tacoma youth, David R. Smith, was killed Friday as he walked along Golden-Given road south of Tacoma. The patrol says Smith was struck from the rear by a car driven by Delos C. Ballard Jr., 18, Tacoma.

Bernice Crow, 70, of Seattle was fatally injured when she was thrown from an auto Friday night when the car rolled off a highway northeast of Bothell. Her husband, Adelbert, 74, the lriver of the auto, was hospitalized with chest injuries.

A couple from North Burnaby, B. C., were killed when their auto hit another car broadside north of Everett Friday. The victims were Robert Donnelly, 43, and his wife, Jean. Two of their children, Janetta, 16 and Allan, 8, were seriously injured when they were thrown from the car.

In a head-on collision south of Auburn, Delford Saunder, 55, of Puyallup was killed. Officers said Saunder's auto burst into flames after colliding with a car driven by Albert H. Morrissette, 25, Seattle. Morrisette was hospitalized with serious injuries.

Sees potential in Dungeness area tourism

An economic study of the Dungeness area's toruist and recreation potentials would point up the bneneift to cost ratio and would be valuablle.

This was the conclusion of a meeting recently in Dungeness of persons interested in developing the proposed Dungeness Tourism and Recreation Project.

Present were 18 men from various state and county agencies concerned with the project.

Ask cigaret tax for Oregon

By PAUL W. HARVEY JR.

SALEM (AP)—Gov. Mark O. Hatfield today asked for higher income taxes and a 4-cent cigarette tax to sustain a record $405 million general fund budget for Oregon for the 1963-65 biennium.

The governor, disclosing the budget he will give to the legislature, also recommended that a special election be held during the legislative session.

This election would give the legislature, also recommended that a the people would accept higher taxes.

Gov. Hatfield said he is confident the people will accept them if they get the facts about the need for more money for education and to deal with the population explosion.

But the leaders of the Democratic-controlled House of Representatives already have said they oppose the special election.

The governor said the special election would give the legislature a chance to go home and be assured that it has adopted a fiscal program that wouldn't be killed by a referendum.

The higher income tax would average about 10 per cent. It would be a net receipts tax, with a rate schedule of 1 to 6 per cent and elimination of almost all deductions.

Deadly gas creeps over Canadian city

CORNWALL, Ont. (AP)—Deadly chlorine gas crept over a square mile of this seaway city Friday night, felling 103 coughing, vomiting persons and spreading near panic in its path. The gas spread from a leaky railroad tank car at a siding.

A large part of Cornwall's 45,000 residents, faced with possible evacuation on a moments notice, sweated out the crisis for six hours.

Winds carried the pungent gas away from Cornwall and officials declared the city out of danger today.

Masked rescue workers rushed the victims to hospitals. Twenty seven were admitted, including nine children. All but five were reported in good condition and nine were critical.

Police and firemen evacuated another 200 persons and sealed a 30-block area in the northeast section of the city, a low-income district surrounding a railway yard.

A few families had returned to their homes by dawn.

The choking gas—one of the compounds used by Allied and German armies in World War I—began spreading slowly from the tank car about 4:30 p.m. Doctors said the gas, in severe cases, can cause asphyxiation, heart failure and blindness.

The emergency erupted three hours later with a slight easterly wind that slowly pushed the heavy gas into nearby residential areas.

The smell reached halfway across Cornwall. The city is across the St. Lawrence Seaway from Massena, N.Y.

A cylinder carrying the chlorine inside the tank car had been filled earlier in the week for shipment to Hull, Que.

A spokesman for Canadian Industries Ltd., manufacturers of liquid chlorine for industrial purposes, said a cylinder that carried the chlorine to the tank car apparently had cracked.

State Dems divided on speaker choice, eye compromise trio

By LEROY HITTLE

OLYMPIA (AP) — Dissension in Democratic ranks put the job of Speaker of the House in jeopardy Saturday.

Democrats, with a shaky 51-48 majority, were divided on their choice for speaker between John L. O'Brin of Seattle and William S. Day of Spokane.

They will caucus here Sunday to nominate their candidate.

If they can not agree on O'Brien or Day, three other legislators have offered themselves as "compromise" candidates.

They are Frank Brouilett of Puyallup, K. O. Rosenberg of Addy and Roy Mundy of Ephrata.

O'Brien, seeking his fifth consecutive term as speaker, appeared confident that he had the votes to win the Democratic nomination at the party caucus here.

NO VOTE

But some of the dissidents said they would not vote for him when he goes before the house for election Jan. 14.

If they hold tough, O'Brien may have to turn to the Republicans for support. Day forces may also seek help from the GOP.

If either O'Brien or Day has to make a deal for Republican support, it will put the GOP in a bargaining position for more and better committee assignments.

EVENLY DIVIDED

The Republican floor leader, Daniel J. Evans of Seattle, said Tuesday he expected the important House Rules committee to be divided as evenly as possible between Democrats and Republicans to reflect the 51-48 membership in the House.

A similar situation existed two years ago in a fight between O'Brien and Leonard Sawyer of Puyallup for speaker.

At that time Republicans pledged O'Brien enough votes for his election, if he did not receive the required 50 votes from members of his own party.

VOTE INTACT

O'Brien said last week he was going to try and keep the 51 Democratic votes intact and avoid any coalition or other call for support from the Republicans.

However, a fellow Seattle Democrat, Robert A. Perry, who was a lieutenant in the Sawyer camp two years ago and is now a leader in the Day campaign, said neither he nor Day will vote for O'Brien Jan. 14 if he gets the party nomination Sunday afternoon.

"Those are the 50th and 51st votes," Perry declared.

AFTER VOTES

Without those two votes and others who have said they will not vote for O'Brien, Perr said, "O'Brien is not going to be speaker."

O'Brien said "I am going after all 51 votes including Perry and Day's. I doubt if they would turn against the party."

He declined comment on Evans' statements that Republicans should have a stronger representation on by the GOP at the polls.

Seen around the clock

Youth with scuba air tank on his back walking up Lincoln — City employes on ladder repairing Christmas decorations while rain pours down — More icy streets this morning — Clyde Shore looking at home in the county clerk's office and talking over old times — A local gift shop offering Dutch chocolates to customers — Lincoln drug store with sign blown off the roof — Hospital auxiliary getting service awards last night—Disappointed thief finding worn-out pair of shoes in stolen paper sack — Basketball players arriving by the bus load for jamboree tonight.

Russia packs up bombers

By JOHN M. HIGHTOWER

WASHINGTON (AP)—The Soviet Union has started packing up its nuclear-capable jet bombers in Cuba and moving them to ports for shipment back to Russia, U.S. officials said today.

The first shipload is expected to move out soon. By agreement between Prmier Khrushchev and President Kennedy this and subsequent ships will be subject to U.S. naval observation as were the 42 nuclear missiles removed earlier this month.

Withdrawal of the bombers will complete the second phase of Khrushchev's nuclear weapons retreat from the Caribbean, the removal of the big missiles having constituted the end of the first and most dangerous phase.

But top American officials foresee that remaining issues in the crisis may drag on unsettled for weeks or months.

A round of high-level talks here during the past two days appears than to soften the U.S.-Soviet disagreements over these remaining during the past two days appears to have served to sharpen rather than to soften the U.S.-Soviet disagreements over these remaining issues.

Soviet First Deputy Premier Anastas I. Mikoyan is flying home this weekend to report to Khrushchev on his conferences with Kennedy and with Secretary of State Dean Rusk—as well as his earlier sessions at Havana with Cuban Prime Minister Fidel Castro.

Information from American sources indicates that Mikoyan will have to tell Khrushchev that Kennedy is unshakably determined to maintain an aerial watch over Cuba indefinitely unless reliable ground inspection is provided. Castro, in his meetings with Mikoyan, flatly refused to permit such inspection.

From Kennedy's viewpoint the issue of verification, which was originally promised by Khrushchev at the height of the Cuban crisis, is the most critical of the remaining Cuban issues, particularly in view of persistent claims of anti-Castro refugees that Soviet nuclear weapons have been hidden among Cuba's many caves.

At the same time it appears that from the Soviet viewpoint continued flights over Cuba by U.S. reconnaissance aircraft constitutes a difficult problem, and it is understood that Mikoyan told Kennedy that the Soviets considered the flights an irritant in American-Russian relations.

Mikoyan is understood to have pressed the President for agreement to issue without delay a formal no-invasion pledge which the Russians would prefer to have as a signed statement registered with the United Nations.

Former senator dies at 78

WASHINGTON (AP) — Former Sen. Joseph C. O'Mahoney of Wyoming, a strong foe of monopoly in business, died today at the age of 78.

Officials at the U.S. Naval Hospital in nearby Bethesda, Md., declined to give the cause of death. A heart attack in 1959 left him partially paralyzed and a secretary said he entered the hospital 19 days ago for treatment of a heart ailment.

A staunch New Deal and Fair Deal Democrat for the most part, O'Mahoney served in the Senate from his appointment late in 1933 until his retirement in 1960, except for a two year span from 1952-54.

He was the late President Franklin D. Roosevelt's Far West campaign manager in the 1932 presidential election and served most of 1933 as first assistant postmaster general.

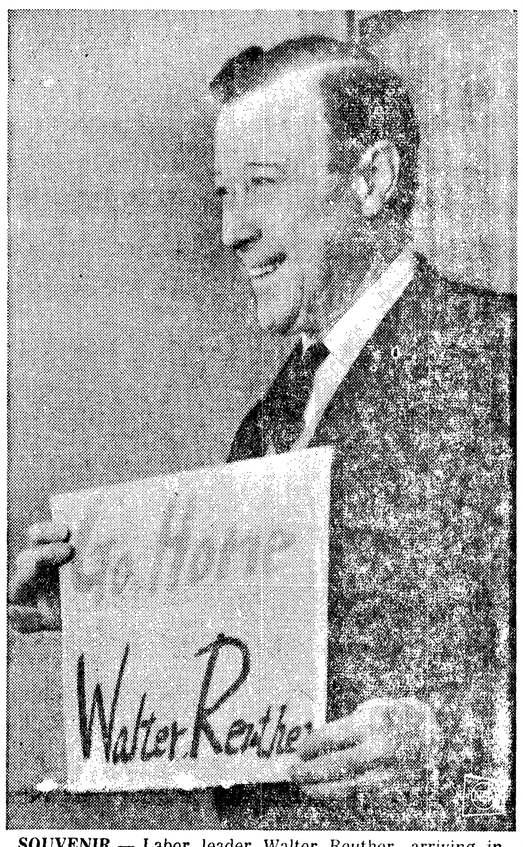

SOUVENIR — Labor leader Walter Reuther, arriving in San Francisco en route to Detroit from Japan visit, holds a sign thrown into his car by Japanese Communist hecklers during his tour.

Chinese pulling back from fighting areas

By HENRY S. BRADSHER

NEW DELHI, India (AP)—The Chinese Communists said today they were beginning their promised troop withdrawals from the Himalayan battlefront.

Indian troops peered through the mountain mists for confirmation of the Peking announcement, but it may be days before they can determine whether the Chinese are in fact pulling back to their self-set line.

A Peking Defense Ministry statement said the Chinese were moving back 12½ miles behind what Peking calls the line of control of Nov. 7, 1959. The broadcast statement called on India to "promptly take corresponding measures." India has been insisting on a Chinese pullback to their Sept. 8, 1962 positions as a basis for negotiations.

The soldiers of the two countries have been in visible contact at only a few places on the northeastern front since the Chinese proclaimed a cease-fire Nov. 22 and promised a troop withdrawal Dec. 1.

SOUNDS WARNING

Peking coupled its announcement of a withdrawal with a warning that it was seriously concerned over what it called "armed provocations" by Indian troops against Chinese positions in the past few days. India has denied that any troop movements have been undermining the Chinese cease-fire.

The official New China News Agency also said that the Indian government had failed to respond favorably to the Chinese peace proposals and had "continued to whip up war hysteria" and "solicit and received military assistance in large quantities from the United States and other Western countries.

CLEAR OBJECTS

India has repeatedly made clear that it objects to a provision of the Chinese cease-fire package on grounds that it would leave the Chinese in control of 2,000 square miles in Ladakh, in the northwest.

The Chinese news agency said Chinese Premier Chou En-lai wrote to Indian Prime Minister Nehru Nov. 28 that "only a handful of ill-intentioned people in the world want our two countries to keep on fighting."

CHOU WARNS

Chou warned, however, that if China alone made the troop withdrawals this would not "prevent the recurrence of border clashes."

In a separate announcement, the Chinese news agency said 53 Indian military prisoners would be released Dec. 5.

Call Pope's condition improved

VATICAN CITY (AP)—Vatican authorities today announced further improvement in the condition of Pope John XXIII and said no surgery was in prospect.

An informal statement, read to newsmen at the Vatican press office, ruled out surgery. It was issued after the Pope's doctors included a leading Italian surgeon in their consultations.

He visited the 81-year-old Roman Catholic ruler Thursday night and again Friday night.

The pontiff's personal physician, Prof. Antonio Gasbarini, returned to the Pope's bedside earlier today to keep close watch on him.

Gasbarrini, who lives in Bologna, had planned to return there this weekend but postponed his departure. His decision to remain here indicated continued concern about the pontiff's health.

Pope John is suffering from a stomach disorder, believed to be an ulcer, and what the Vatican has called rather intense anemia. He also has a prostate condition.

Dr. Gasbarrini said Friday, however, that the prostate was not cancerous and denied there were plans to operate.

The Pope became ill Tuesday and canceled an audience on short notice. Since then he has been confined to his apartment on the fourth floor of the Apostolic Palace.

KIND OF WET

Complete weather report on page 8.

Investigators begin immediate crash probe

NEW YORK (AP) — Investigators early today began probing the cause of the crash of an Eastern Air Lines DC7B while instrument-landing Friday night at fog-bound Idlewild Airport. The flaming wreck took a toll of 25 lives, including that of the pilot, but almost miraculously 26 persons survived.

Several even walked away from the wreckage.

It was the sixth major plane crash within a week, with the previous five taking a combined toll of 181 lives.

CHECK SYSTEMS

A Federal Aviation Agency plane, carrying technicians and radar gear, took to the air to check the airport's instrument landing system, including radio beacons, for any signs of malfunction.

Oscar Bakke, FAA Eastern regional assistant administrator, noted that another Eastern Air Lines plane landed safely a minute or so ahead of the ill-fated aircraft.

When the plane crashed, survivors scrambled through emergency exits, crawling and running from the flames that engulfed the forward portion of the propeller-driven plane arriving from Charlotte, N.C.

COVERED BY FOG

Idlewild had been completely covered by fog earlier in the evening and Capt. Edward J. Beck told, a veteran frequently used as an export cross-examiner in government inquiries into crashes told the passengers he might try to land at Philadelphia.

"We don't know what made him change his mind," said Leonard Clementi of Huntington, Long Island, one of the injured survivors.

Another passenger, Lou Louft, a movie producer from Dover, N.J., recalled the pilot announcing: "We can make it. There is a little hole. We should be down in about six minutes."

STARTED DOWN

On instrument control, the big airliner started descending from the eastern side of the busy airport on Long Island, the side toward Queens, Brooklyn and Manhattan.

"We could see the lights as we came down," said Helen Fournier, 21, of Forest Hills, Queens, one of the two stewardesses on Eastern's Flight 512. Both survived.

"Then we came down with a bang," she continued. "It was kind of quick. It seemed that the pilot was increasing the power, but we didn't get anywhere. Then there was a sort of flash. There was no explosion, though."

DESPERATE EFFORT

Several passengers recalled what seemed to be a desperate effort by Bechtold to get the lumbering aircraft back into the air.

"The tail end of the plane hit the ground and the plane slewed around," said M. V. Little, 54, of Garden City, Long Island.

Hurtling across a reed-filled marsh, 200 yards west of the runway, and scattering debris for 300 yards, the aircraft smashed to a halt and burst into flames.

It split open down the back. Seats were tossed into the foggy darkness, some with bodies still strapped into place for landing.

Walter Mueller of Floral Park, N.Y., told of the thoughts burned into his memory: "The first thing that enters your mind is: "I've had it. You're not sure in your mind that you're living. You just do things."

Survivors tell crash stories

NEW YORK (AP)—There are more than a score of voices left to tell of the last moments—split seconds filled with flashes of fire, explosions and finally disintegration.

These are the graphic expressions used by some of the 26 survivors of Friday night's crash of an Eastern Air Lines four-engine plane at Idlewild Airport.

Twenty-five voices are stilled forever. They were among the 51 aboard the piston-propelled DC7B who lost their lives in the fog-shrouded crash.

Stewardess Helen Fournier of Forest Hills, Queens, was one of the survivors.

She said this of her experience: "The plane came down all of a sudden. It didn't stop. There was an orange flame. Immediately the plane filled with smoke."

Walter Mueller, of Floral Park, N.Y., said the craft "disintegrated into a huge ball of fire. In a split second flames were all over."

Donald Barbour, 36, of Coxsackie, N.Y., where he is manager of Special Heating Products, had praise for the pilot's unsuccessful attempts to raise the plane off the ground after it first touched.

He also praised the stewardesses, saying, "They were really terrific in helping the passengers. I think they did more than you could humanly expect them to."

M. V. Little of Huntington Station, N.Y., was asked if there was any panic in the plane following the crash.

"Hell yes," he replied. "Everyone was trying to get the hell out of there."

Mikoyan takes long look at supermarket

ROCKVILLE, Md. AP — The Soviet Union's super traveling salesman, Anastas I. Mikoyan, went shopping Friday to check on his competition's latest tricks.

For an hour he prowled a huge, glittering new supermarket in this Washington suburb. He pinched packages, eyed slabs of meat, shook hands with clerks and shoppers and patted children's heads.

But he bought nothing.

The Russian expert on international trade bustled about his mission—to look over the latest capitalist techniques in preparing and dispensing food and the hundreds of other items in the American housewives' marketplace.

Little escaped Mikoyan's attention. He moved from an automatic car wash outside to the vast meat counter, looking, questioning and getting his answers through his interpreter and guide — Madame Anatoly Dobrynin, wife of the Soviet ambassador.

An automatic dollar-bill changer caught his eye, and he stood with hands jammed in his pockets while a lady shopper provided a dollar to demonstrate how the machine worked.

Mikoyan lingered longest in the meat cutting and packaging production line, even poking his head into the freezer compartment.

Mikoyan, who's been conferring with President Kennedy and other U.S. officials, starts for home today.

The Olympic Tribune

Founded in 1886 as "The Model Commonwealth"
News (Inc. 1916).

Second class mail privileges authorized at Port Angeles Washington.

Charles N. Webster ..... editor and publisher
Esther Webster ..... associate editor
George Buck ..... general manager

Member Washington Newspaper Publishers Association.

Subscription rate $1.50 per year anywhere in U.S.A.
Weekly Olympic Tribune, $1.50 per year by mail every Saturday
Published every Saturday night by Port Angeles Evening News

Capt. Clallam says

To Dale Holcomb—Congratulations on becoming a member of Hospital District II Board of Commissioners. I offer the pat on the back early because very few will come your way later. For some strange reason we seem slow in letting someone know he is doing a good job, but let him boot one and we sound off in a hurry. Anyway Dale, best of luck.

To Bob Klock—It's your turn now Bob. Marv Cross had a good football season, now this corner hopes you have just as much success with the basketball team.

To the school athletes—The day isn't too far past when you were expected to turn in a fine performance on the playing field but not much in the classroom. Lately that trend seems to be changing. Now we see a lot of you not only getting the job done in a fine fashion on the field but also in the classroom. I've always thought the quick decisions you have to make on the field or court could be translated into better grades if the effort was made. You seem to be making that effort now and it is a fine thing to see. Good luck to you.

To Frosty Clare—Looks as if the regional civil defense boys know a good horse when they see one. Your appointment as a regional officer is recognition of the good job you have been doing on the county level. Best of luck to you Frosty.

To Ivor Smith—Congratulations Ivor on being appointed to the board of directors of the Olympic State Bank. Now if you can stand off the kidding of the coffee drinkers and sly hints for a short loan, you'll have it made.

To the city fathers—Seems as if you cleared the air a little with your meetings with the employes this week. It's a lot better to ge these things out on the table and kick them around a little than have everyone grumbling and not getting anything done.

To everyone—Don't forget the UGN. The clean-up committee is getting ready to go on its final drive to wind up the fall campaign. If you haven't made your contribution yet make a call to the UGN office.

To the steelheaders—Bless you for keeping the fishing tradition going. It must be tough for the casual observer to figure out why a man would mess around a cold stream trying to catch fish in the season's variable weather. I'm told once a fishermen latches on to one of those scrappers the mystery is solved. Good luck!

'Escapism' deplored

That the anxieties and responsibilities of the modern world are having their impact upon the moral fiber of each succeeding generation is obvious. One of the defensive mechanisms resorted to by the human mind to cope with the formidable weight of world affairs is escapism, the easily accessible route through life which simply says let George do it, or the government, or anyone but me.

Dr. Eli Ginzberg, professor of economics at Columbia University's Graduate School of Business and a contributor of many thoughts pertinent to contemporary civilization, points to one of the results of escapism among teenagers in a recent book. It is the race—sometimes looked upon as a game—to avoid the draft.

Military service is basically repugnant to many Americans, and this fact is often pointed to in defense of an apparent hesitation by young men to accept military service as the price each must pay for his freedom in an age which certainly has seen its share of oppression and cruelty inflicted by man upon man.

But it is not really an idealistic rejection which prompts so many young men to clutch at all manner of ingenious escapes to avoid the draft. It must be left to sociologists to uncover the true dpeths of self-inflicted punishment the modern young man would endure as a substitute for a short period of military service, but there is no doubt that what has become a specter of military duty exerts a strong influence on the perpetual student and the hasty marriage.

"For a democracy to permit and encourage its young men to grow up viewing military service as a burden to be avoided is an invitation to national disaster," warns Professor Ginzberg. Yet that is what is happening, he says, under a selective service system which calls up only a small percentage of available youths and thereby encourages playing the odds on military service, with the loser being the one who is called into uniform.

Military service is not the only necessity which confronts men of all ages, but since there is no alternative for free men the true test of character is the manner in which this obligation is fulfilled. If malingering and rejection of responsibility are being nurtured by the method of presenting a duty, as they apparently are in many instances under selective service, a strengthened character on the part of government is the first requirement for better citizenship.

With winter's icy roads already causing accidents in Clallam County, it's a good time to stop sitting on your seat belt.

They say the good die young, but it's more likely to be the careless.

Tax money

Postage, phone bills big items for county

You could send 214,375 letters to Honolulu or make almost 15,000 three-minute phone calls to the sunny city on the Pacific isle, or even send a 40,834-word telegram for what courthouse connected offices spend for postage, telephone calls and telegrams combined.

In fact you wouldn't have to communicate from a distance. You could go yourself and have a whale of a time with the $8,575 budgeted for the purpose in 1963.

HOWEVER, THE AMOUNT spent by the offices for mail, phones and telegrams is just a small part of the $483,734.87 budgeted for courthouse connected expenses.

The nearly half million dollars is part of 8.0 mills charged county property owners on each dollar of taxable property valuation and used by the county as "current expenses."

Before the county offices get a slice of the millage, 1.572 mills are deducted for various health services, bond redemptions, plus flood control and soldiers and sailors relief.

THE REST OF THE eight mills is divided among 36 separate courthouse connected expenses.

The money is spent for operation of 13 offices within the courthouse and 16 installations and offices outside of the courthouse.

The GAR Hall, fairgrounds, juvenile detention home and county parks are the installations provided for in the budget.

County extension, civil defense, justice courts in both Sequim and Forks and prosecuting attorney are some of the departments that have offices not operated within the courthouse building but covered under "current expenses."

MORE OF THE CURRENT expense money is spent on employes insurance, retirement, social security and state sales tax.

But the county doesn't just spend money.

Sometimes it earns it.

In fact one courthouse office—the auditor's — has come out in the black in the past, according to Auditor R. A. Fleming.

Next year's budget shows that the auditor estimates his office will miss coming out ahead by only $1,160 out of a total budget of $43.200.

THE BIG REASON the auditor's office has a better chance of keeping out of the red is that it charges for more services than other offices.

Admitting that the auditor's office fares better financially than other courthouse offices, let's put on the rose-colored glasses and have a look at the income and outgo of that office.

OUT OF ESTIMATED total expenditures for 1963, the auditor plans to spend almost $35,000 for salaries.

His staff includes a deputy, who also serves as county accountant, at a salary of $4.800.

A secretary, junior taxing district accountant and a license deputy each will account for $4,400 of next year's budgeted funds.

An office machine operator is to be paid $4,100, and a recorder and a receiving deputy are to get $3,060 each.

AN ADDITIONAL $1,150 is laid aside for extra help.

And the boss gets $5,600 a year.

Records, supplies, communication, bonds, transportation, and equipment repair take another $6,000.

Capital outlay, consisting of money to be spent toward a microfilm machine and an electrostat duplicator, will cost $2,230 more.

That's where the money goes.

Now for how the auditor's office earns it.

FILING AND RECORDING chatel mortgages, deeds, and property transfers is usually the big source of income.

And this year is expected to run true to form. Some $23,000 is due the auditor's office for this service.

The next best producer of funds is from the annual line-up for vehicle licenses.

Fifty cents of the fee for each set of plates stays with the county.

THAT ESTIMATED $16,000 income for 1963 means an average of better than one license plate set for each person in the county. This figures in licenses for autos, trucks and trailers.

Another $1,100 is expected from a charge made for certified copies furnished by the auditor of records in his office.

EVEN CUPID GIVES the office's funds a shot in the arm with his bow and arrows.

Cupid's casualties are expected to donate $850 next year for marriage license fees.

Other licenses adding to the black side of the ledger are issued for junk dealers, music boxes and dances.

Searching the auditor's files for records requested by a citizen costs him $4 an hour.

THE AUDITOR ALSO charges for his services as a notary and photocopies of papers from the office are sold.

Voucher books are sold to small taxing districts such as schools and fire districts.

By the way, before you get some idea that the auditor is a tight - fisted money grubber, it should be explained that all these fees are required by state and county laws.

The next article will help you see what happens to more of your money at the courthouse.

AFTER BIG ONES

PORTLAND (AP) — Crown Zellerbach Co. directed Thursday that cuttings from Oregon's Clatsop fir be grafted to root stock in the Industrial Forestry Association nursery at Nisqually, Wash.

The fir, some 200 feet tall and 15.48 feet in diameter, was toppled by Sunday's windstorm.

Leo Isaac, one of the judges who compared the Clatsop fir with the Queets fir in Washington, said earlier cuttings of the Oregon tree were sent to Denmark in 1945.

SCIENTIST DIES

SAN FRANCISCO (AP) — Dr. Marjorie M. Nelson, whose laboratory techniques for studying the effects of drugs on birth malformations are used throughout the world, died Thursday after an illness of several weeks.

Miss Nelson, who lived in Berkeley, Calif., would have been 53 next month. She had been a member of the Universty of California faculty since 1938.

Dr. Nelson held degrees from Whitman College in Washington and the University of Washington.

Crossword Puzzle

ACROSS

1. Three-banded armadillo.
5. Windmill sail
8. Droop
11. Thinly scattered
12. Man's nickname
13. Polyn. herb
14. King killed by Samuel
15. Remonstrate
17. Discussion
19. Twitching
20. Resinous substance
21. Ingress
24. Close relatives
26. Watch narrowly
29. The extreme point
30. Country gentlemen
33. Father superior
36. Vase
37. One of David's chief rulers
38. Passageways
42. Uncompounded
45. Anglo-Indian weight
46. Grease
47. Bib. character
48. Of an era
49. Satirical
50. Spread hay
51. Confined

DOWN

1. Plant of arum family
2. Errand boy
3. Spirited horse
4. Entertain royally
5. Appearances
6. Open hostility
7. Exhibit feeling: jocose
8. Apparition
9. Three-toed sloths
10. Narrow ship channel
16. White metal
18. Color
22. Gypsy gentleman
23. It is so
24. Vegetable
25. Vestment
26. Violently
27. Sordid
31. Swiss canton
32. Part of the foot
34. Boundary: comb. form
35. Still
39. Learning
40. Dash
41. Seasoning
42. Staff
43. Tune
44. Land measure

T	A	P		C	E	L	A		A	M	P
A	R	A		U	L	E	X		R	I	A
P	A	R	A	B	L	E		F	I	S	T
A	R	A	B	I	A		B	I	A	S	
		P	I	C		B	U	G		I	S
A	P	E	R		H	I	D		A	L	P
M	A	T		W	I	G		O	B	E	Y
A	T		F	I	T		A	D	O		
	T	H	E	N		S	C	O	U	T	S
L	E	A	D		S	T	E	R	N	A	L
E	R	R		D	A	E	R		D	U	E
O	N	E		I	A	M	B		S	T	Y

Solution of Yesterday's Puzzle

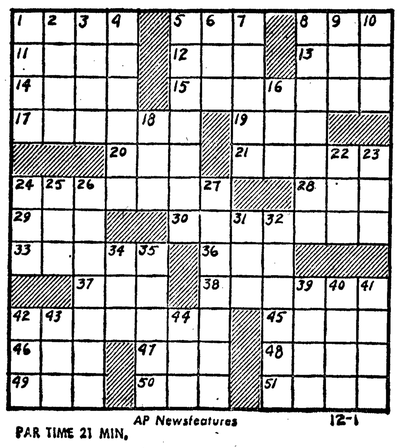

AP Newsfeatures 12-1

PAR TIME 21 MIN.

"Watch the Birdie!"

Boyle comments:

Caesar pioneers traffic control

by HAL BOYLE

NEW YORK (AP)—Things a columnist might never know if he didn't open his mail:

Julius Caesar pioneered the idea of traffic control by banning the parking of all chariots in Rome's central business district 2,000 years ago.

In addition to putting out the "no parking" sign, Caesar went along with a senatorial edict revoking the driving licenses of Roman women but he lost that battle. The ladies enlisted the orator Cicero on their side and he won them back their rights to drive.

NO ADMISSIONS

Some 22 million Americans snore. All of them can't be husbands, but no wives admit to this fault. Mark Twain's comment: "There ain't no way to find out why a snorer can't hear himself snore."

If the ocean highway had been paved, Christopher Columbus might have made it faster to America on foot. He averaged about 2.8 miles an hour by sail.

A recent survey showed that if both parents smoke, a majority of their children will also.

Our quotable notables: "A man can be happy with any woman as long as he does not love her"—Oscar Wilde.

America in 1910 produced goods and services at the rate of $380 worth for each man, woman and child. Today the figure is $2,815, a vast increase despite the fact a dollar isn't worth now what it was worth then.

ONE IN THREE

You have one chance in three of being involved in an accident if you drive 12,000 miles in a year. And the odds are one in 35 that someone will be hurt in that accident, and one in 1,300 someone will be killed—you or someone else.

Can you name four state capitals bearing the names of former presidents? They are Jefferson City, Mo.; Jackson, Miss.; Lincoln, Neb., and Madison, Wis.

DAM YANKEE

The term "damyankee," employed still with more or less affection south of the Mason and Dixon Line, didn't originate there. Canadians in the War of 1812 call their U.S. opponents "damn Yankees."

If you take your wife to Las Vegas, Nev., don't bring her there in moccasins. A survey showed that women could play the slot machines for only 2½ hours at a stretch when wearing high heels but four hours in flat shoes.

It was Christopher Morley who observed, "If you have to keep reminding yourself of a thing, perhaps it isn't so."

PROTECTING HIS CARGO

CHARLOTTE, N.C. (AP) — A new use for seat belts in automobiles.

A man emerged from a Charlotte Alcoholic Beverage Control store carrying a large package of bottled spirits. He leaned over a small roadster and placed the bag in the passenger seat. Then he carefully tightened the seat belt around the bag and drove off.

How This Newspaper Helps Advertisers...

Ring up Sales

You have at your disposal the finest advertising research system ever devised—the cash register.

When you run an advertisement, you listen to the cash register the next day. If it rings merrily, you know that your advertising was effective. Sales, in the final analysis, are the main reason why most people advertise.

Your experience in selling and your knowledge of your products and services have a perfect ally in our experience—as typographers, as market analysts, as newspaper people, and, in fact, as successful advertisers, ourselves.

Let us show you how this combination of experience, building together on an accurate knowledge of our audience,* can help ring up more sales for you through more effective advertising.

Call us this week.

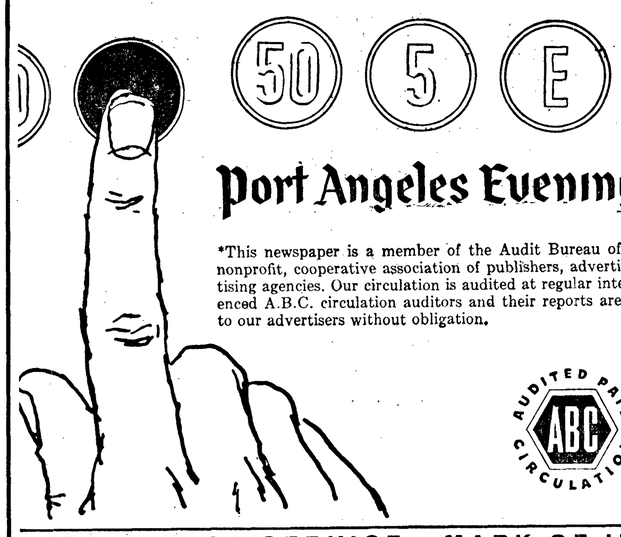

Port Angeles Evening News

*This newspaper is a member of the Audit Bureau of Circulations, a nonprofit, cooperative association of publishers, advertisers, and advertising agencies. Our circulation is audited at regular intervals by experienced A.B.C. circulation auditors and their reports are made available to our advertisers without obligation.

AUDITED PAID CIRCULATION ABC

MEASURE OF SERVICE...MARK OF INTEGRITY

Sequim Dungeness Valley

Virginia Keeting, Sequim Representative
P. O. Box 101
683-4154

Sequim briefs

Mrs. Ray Marx was hostess to **SEQUIM ROYAL NEIGHBORS** Monday afternoon when three tables of pinochle were in play. Mrs. Hayes Evans held high and Mrs. Rebecca Baumunk low Score. Mrs. Jack Ryser was co-hostess.

The VFW Auxiliary of Henry Echternkamp Post. No. 4760 made plans Tuesday night for its annual children's Christmas party to be held Dec. 21 at 2:30 p.m

Mrs. James Goforth, president, presided at the business meeting. The district meeting will be in Hadlock Dec. 2 when Mrs. James Minty, department president, will make her official visit. Officers practice will be at 10:30 a.m. with lunch at noon in the Hadlock Masonic Temple.

Mrs. Sophia Blair reported 44 hours spent in community service on PTA, Brownies, Rainbow, and dinners. Mrs. Louis Rosanbalm was initiated at the last meeting. On the refreshment committee were Mmes. Goforth, Lee York, Sam Rhodefer, Dale Stanley and Larry Fouty.

Church briefs

St. Luke's Study Club of St. Joseph's Catholic Church will meet Dec. 4 at the home of Mrs. Darle Whitney with a Christmas gift exchange.

Following mass at St. Joseph's Catholic Church on Dec. 9 there will be a Christmas party for children of the parish at the Legion Hall.

Senior Guild of St. Luke's Episcopal Church is busy with preparations for its annual Christmas Tea to be held Tuesday, 2 p.m. in the parish hall.

The Rev. Charles Berry is conducting an Advent Bible study group which will meet Wednesday evenings during Advent. The first meeting will be Dec. 5 at 8 p.m. at the parish hall.

Mrs. Murray Jones was hostess to members of St. Matthew's Lutheran Guild Tuesday afternoon at the Lutheran Church.

The Rev. Ralph Wegener led devotions and a discussion of "Keep Christ in Christmas." Mrs. Jones spoke on missionary work in Ligeria.

The guild voted to send a Christmas money gift to the Lutheran Welfare Service. Mrs. Mark Hollister and Mrs. Annie Grant will serve on the greeting committee for December.

The following officers were elected for 1963: Mrs. Harold Kettel, president; Mrs. Carl Kettel, vice-president; Mrs. Ed Brueckner, secretary; Mrs. Lawrence Kettel, treasurer; Mrs. Walter Berg, LWML secretary. The next meeting will be a potluck lunch and Christmas party on Dec. 18.

Sequim vocalists taking part in the Dec. 9 presentation of the Christmas section of **"The Messiah"** at the Port Angeles High auditorium are: "The Rev. and Mrs. Vincent S. Hart, Jr., Miss Emily Goerge, Kenneth Gilchrist and Mmes. Boyd Grant, Ray Parker, John Smith, Louis Kardonsky and Harris Wood.

The Rev. Vincent S. Hart, Jr. of Trinity Methodist Church reports that members of Trinity Methodist have pledged more than $6,700 toward the Urgent Needs Appeal.

This is 77 per cent of the church's goal in the conference-wide campaign. The drive was held this month by 269 Methodist churches in Washington and Northern Idaho. With a total goal of $2,100,000, pledges have passed the $2,260,000 mark. At least 115 churches have over-subscribed their individual goals.

Half the money will help start new churches and expand present crowded facilities. The balance will aid the University of Puget Sound at Tacoma, Methodist camps, student work at state colleges, and Deaconess Childrens Home in Everett.

One the local campaign committee with the paster are Boyd Grant and Mrs. Donald Showman.

Brinnon news

Mr. and Mrs. Melvin Thompson, Melva and Jeff and Rex, spent Thanksgiving in Bellingham, having dinner with his mother Mrs. Esther Thompson, and then visiting with other relatives.

Melva Thompson won a blue ribbon on a skirt, a red ribbon on a blouse at the Puyallup Fair's 4-H division, and a blue ribbon on each at the Lynden Fair.

Mr. and Mrs. Walt Kelly, Lori and Louise, spent Wednesday through Saturday in Missoula, Mont., visiting with her brother Neal Robinson and his family.

Ray Broderson was home from the University for Thanksgiving vacation. He and his parents, the William Brodersons and his brother John, were dinner guests of Mr. and Mrs. William Broderson of Center.

Mr. and Mrs. Donald Corey and children had Thanksgiving dinner with the Russ Clary family in Shelton.

Mr. and Mrs. C. V. Dorothy spent Thanksgiving Day with the Jack Etka family in Tumwater. The Etkas are former residents of Brinnon.

Mr. and Mrs. Dan Morency Sr., of Fairbanks, Alaska, were guests of Mr. and Mrs. Dan Morency Jr., for a week.

Mr. and Mrs. Vernon Hahn and children of Seattle spent Thursday through Saturday with Mr. and Mrs. Charles Schick. Mrs. Hahn and Mrs. Schick are sisters.

Mr. and Mrs. Dan Morency Jr. and Danae were Thanksgiving dinner guests of Mr. and Mrs. Bill Nelson.

Mr. and Mrs. Joe R. Dorr and boys of Seattle, Mr. and Mrs. R. W. Christiansen and children of Seattle, and Mr. and Mrs. Leslie Britt and children of this community had Thanksgiving dinner with the George Mueller family.

Thanksgiving dinner guests of the Harold Melvin's were Mr. and Mrs. Bill Clark, Carla McNamara and Mr. and Mrs. A. C. Dalgleish.

Mr. and Mrs. Darrell Harris, Donny and Donna spent Thanksgiving in Olympia with her parents, Mr. and Mrs. Merrill Wells. Donna stayed to spend a week with her grandparents.

Mr. and Mrs. Fred Linton went to Copalis Crossing this past weekend to attend the marriage of their granddaughter Peggy Ann Linton to Michael Starkes of Pacific Beach.

Mr. and Mrs. Bobby Phillips are the happy parents of a little girl born this past Monday. The young lady weighed in at 8 lbs. 3½ oz. and was named Cheryl Lee.

JFK Jr. hears guns

WASHINGTON (AP) — In a bright red snowsuit, little John F. Kennedy Jr. watched from the White House balcony as his father and booming guns welcomed Honduras President Ramon Villeda Morales.

For 15 minutes Friday the President's two-year-old son stood in the warm sunshine with his nurse, giving his complete attention to the pomp and circumstance unfolding below him.

Twice he stuck his head through the railing to get a better look and when his father began his speech of welcome, John Jr. turned to have a word with his nurse, then pointed his finger in the President's direction.

Five-year-old Caroline's kindergarten class watched from two nearby windows on the second floor. And when the 20-gun salute thundered across the grounds, they clapped their hands to their ears. John Jr. didn't even flinch.

But after 15 minutes, he apparently felt he had had enough ceremony and began romping around. He then disappeared inside.

Personals

Mr. and Mrs. J. C. Howard who live on the Taylor Cutoff have their two sons home visiting this week. John Howard, from Seattle is employed at Boeings. David, who entered the Air Force in July, has just completed missile maintenance training in Illinois and has been assigned to duty at Wichita, Kansas.

Edna McNamara, Carlsborg Postmaster, moved into her new quarters across the street last week. She plans to hold an open house soon.

Ernest Teterud from Toronto was a visitor this week at the home of his parents, Mr. and Mrs. **Albert Tetrud,** and at the **Arthur Meckers** and **Fred Dammons.**

Houseguests of **Mr. and Mrs. Joe Eberle** last week were her brother and sister-in-law, Mr. and Mrs Anton Wehrle and family of Seattle.

Mr. and Mrs. Harry Newman from Lake McDonald in Glacier Park, Mont. have rented the John Soderberg home for the winter. En route they spent Thanksgiging and visited with their daughter, Mrs. Robert McCartney, and family in Spokane. Their other daughter, Miss Sarah Ann Newman, is teaching in Germany.

Nearly 4,000 ships have perished in the shallows, tides, fogs and gales of Cape Cod.

Electronic ear aid to deaf

Associated Press Science Writer

LOS ANGELES (AP)—An electronic ear, no larger than today's hard-of-hearing aids but capable of bringing sound to many who are totally deaf, may be available within two years.

The surgically implanted device was described at a meeting Tuesday of the American Medical Association by Dr. John B. Doyle Jr. of Los Angeles, the inventor.

BY SURGERY

Experimental models, weighing two ounces and measuring 1-by-1½-by-½ inches, have been imbedded in the skulls of two patients.

With further research, Dr. Doyle says, the units can be made small enough to be implanted in the ear opening.

"Today's hearings aid merely amplify sound," said Dr. Doyle. "The new unit is designed to help those who cannot hear any sound at all, no matter how greatly amplified, because their mechanism for converting air vibrations into sound has been lost through accident or illness."

NORMAL EARS

In normal ears, this mechanism is the cochlea, a fluid-filled, spiral-shaped organ deep in the head. Sound waves make the ear drum vibrate, activating tiny bones which jiggle the cochlea and set up waves in its fluid. These waves in turn wash over hair-like endings of the auditory nerve leading from the cochlea to the brain.

The new device consists of two tiny induction coils. One is imbedded in the head, with wires running to the cochlea. The other coil, worn externally, generates a magnetic field which acts upon the imbedded coil.

One is a transmitter, the other a receiver.

Reach agreement Promises early decision

OLYMPIA (AP) — Agreement has been reached on a new contract by reresentatives of the Okanogan County Public Utility District and the Electrical Workers Union, Jerry Hagan, director of the State Department of Labor and Industries, reports.

Both sides have announced they will recommend acceptance of either a one or two-year contract, Hagan said Friday.

Details will be withheld until final acceptance, he added.

Hagan was called into the dispute by Gov. Rosellini in September when negotiations broke down and some 55 union members threatened to strike. Fringe benefits were reported to be the main issue in dispute.

BOWLING SCORES

Sequim Major League

Sprague & Jarmuth (0) Huntington T. V. (4) High 10, Lucin Grant 226. High 30, Boyd Grant 622

Thriftway (3) Bank of Sequim (1) High 10, H. Loop 215. High 30, B. Tuomala 571.

Sequim Meat (3) Sequim Bowl (1) High 10, A. Lehman 220 High 30, E. Paull 593.

Tuesday Mixed League

Sequim Grange (0) Tom Tom Grocery (4) High 10, Art Boyd 212 High 30, Harry Mapes 523.

Frick's Drugs (2) Bill's Plumbing (3 High 10, Ray Dier 191. High 30, Ray Dier 530.

Brown's Town and Country (1) Jack's Chevron (3) High 10, Laurence Literal 181. High 30, Laurence Literal 464.

Olympic League

Dis. Bay Mill (1) Dis. Bay Tavern (3) High 10, Buck Rogers 202. High 30, Buck Rogers 563.

Buck Mt. Log (1) Bay Beneer (3) High 10, Mel Beebe 219. High 30, C. Gafvert 543.

Quilcene Motors 2) Chimacum Log (2) High 10, T Shold 191. High 30, B. Lanman 490.

Monday Mixed League

Lehman's (3) Surge (1). High 10, A. Lehman 193. High 30, A. Leahman 536.

Carlsborg Store (1) Untouchables (3) High 10, J. Wharton 190. High 30, B. Wheeler 508.

Graysmarsh Farms (2) Wee 4 (2) High 10. M. Walder 208. High 30, M. Walder 590.

Commercial League

King's Tavern (3), Hendrickson's (1) High 10, G. Mulvaney 176. High 30, G. Mulvaney 502.

Graysmarsh Farms (3) Lions Club (1) High 10, J. Minty 212. High 30, B. Tuomala 544.

Mobil Service (4) Jack's Tire Rec. (0) High 10, L. Beebe 214 High 30, L. Beebe 582.

Chet's Bldg. (1) Gene's Auto (3) High 10, Lucin Grant 247. High 30, Lucin Grent 650.

VFW (3) Sequim Drug (1) High 10, A. Lehman 200. High 30, A. Leahman 531.

Angeles Creamery (1) Parades Marina (3) High 10, B. Beeson 176. High 30, B. Beeson 465.

Sequim Valley Women's League

Dungeness Three Crab (1) Carrol Realty (2) High 10, Pat Wood 207. High 30, Kay Beebe 481.

Big Y (2) Janssen's Repair (1) High 10, Gloria Davis 167. High 30, Gloria Davis 458.

Olympic Cafe (2) Sequim Press (1) High 10, Mary Davis 185. High 30, Irene Simonton 424.

Buck Mt. Logging (0) Cal's Bergers (3) High 10, Stella Knapman 158. High 30, Stella Knapman 536.

Margie K (2) Sandison's Bakery (1) High 10, Evelyn Lehman 196. High 30, Evelyn Lehamn 474.

Quilcene Motors (1) Duke's Leahman 189. High 30, Katie Schmuck 425.

New Year's gambling to be checked

SEATTLE (AP) — Police Chief Frank Ramon said Friday a special squad will make a city-wide crackdown on gambling New Year's Day.

Every known gambling place in the city will be checked between 8 a.m. and midnight, Ramon said.

"We will arrest all persons found participating in gambling games, in possession of gambling devices or conducting a gambling game," the police chief said.

The chief said punch boards, pinball machines with payoffs, counter dice, pull tabs and sports pool cards would be confiscated as evidence.

Mayor Gordon Clinton ordered the crackdown, charging that pinballs and similar devices were operating in Seattle in conflict with state law. The devices have been licensed as trade stimulants by the city, and the current licenses expire Dec. 31.

But City Council license chairman, Charles M. Carroll, has ordered the city license director to send out license renewal applications.

Wants sparse courses to force thinking

SEATTLE (AP) — A University of Washington professor of education says colleges should "offer a course so sparse a student must think."

Dr. Maurice E. Freehill, member of a panel who poke to more than 600 state school directors and school district administrators in convention here Friday, explained:

"Unless this is done, we can educate a man away from his own common sense. . . There is danger of developing verbal idiots."

Prof. Dean F. Berkley of Indiana University told a dinner meeting Friday night one of the responsibilities of school leaders is to tell their communities what they are doing. . . "we cannot leave such a vital area to ere chance."

Gardiner news

Pomona Grange has potluck dinner

PAMONA GRANGE held a potluck dinner Friday at the Gardiner school.

Later in the evening the 5th degree was conferred upon Mr. and Mrs. Howard Dent Jr. of Gardiner, Mr. and Mrs. Neil, of Blyn, and Mr. and Mrs. Stubbs, of Port Angeles, refreshments were served after the meeting.

THE GARDINER Garden Club met at the school Friday noon for the November social meeting. Dessert was served by Mrs. Holland Barret and Mrs. Peter Jorgensen.

Mrs. Barrett instructed members in making mistletoe holders and christmas ornaments from Plastic foam. Mrs. Barrett brought materials for all those present to work with.

Club members voted to give a check of $25 to the Gardiner Community church. A check of $5 will be sent to the Olympic District Garden Club's scholarship chairman, Mrs. I. A. Ranta to be used toward the state scholarship fund.

MANY GARDINER families entertained guests in their homes for the traditional holiday feast.

However, Mrs. Louise Movious, whose home has always been the Thanksgiving headquarters for her large family, reversed things this year and accepted the invitation of her son and his wife in Port Townsend, Mrs. Louise King and her daughter Kathy were also guests at the home of Mr. and Mrs. E. R. Movious.

MR. AND MRS. WILLIAM Wagner had Thanksgiving dinner in Tacoma with friends, remaining there for several days.

Mr. and Mrs. Dan Giard were hosts at dinner for Mr. and Mrs. Guy Story of Gardiner, Mr. and Mrs. Lon Olds of Sequim Bay and Mr. and Mrs. Warren Baker and their children, of Blyn.

Mr. and Mrs. Wallace Norton Sr. and daughter Lorna had a housefull of family. The Nortons daughter and husband, Mr. and Mrs. John Campbell, The Norton's grandchildren, David and Kathy Benson, and Patricia Murray of Seattle, Mr. and Mrs. Wallace Norton Jr. of Port Townsend with their four children.

Mr. and Mrs. Howard Dent Jr. entertained his parents, Mr. and Mrs. Howard Dent Sr. at dinner.

Mr. and Mrs. Eli Scenter were dinner guests of Mr. and Mrs. Ed Reed.

Mr. and Mrs. Robert Warman and their two daughters, Roberta and Nancy went to Bellingham Wednesday evening where they were guests of Mrs. Warman's mother. They returned home Thursday evening.

MR. AND MRS. RICHARD Bekkevar made a quick trip to Seattle late Wednesday evening after receiving a phone call from the Orthopedic Hospital informing them that their son Jimmie could be released to go home for Thanksgiving. Jimmie is much better, although it will be some time before he is completely well.

WHEN MRS. ROBERT WARMAN, president of the Garden Club, went to the school Friday morning to start the fires so that it would be warm for the meeting later, she discovered a large bird in the place.

Mrs. Warman tried desperately to get him to go out the open door but the poor bird was frightened and exhausted from beating against the walls. She then opened a few of the many windows in the room. The bird finally fell behind the piano.

After spending some time in getting him out, he finally felt the fresh air and flew out the window. He was too tired to fly very far away so lighted in a near by tree.

MR. AND MRS. HARRY SECOR, who are logging on the RhodoDrona Resort property, went elk hunting during the season and came home with a big one.

Charlie Johnson's flock of geese have had a stranger in their midst the last few days. Charlie has gone to California for the holidays, so asked his neighbor to throw out a handful of feed occasionally for the geese.

When the neighbor went up to feed the geese he found them all gathered close to a fence surrounding the house instead of down in the field where they usually are. Looking down toward the pond in the field, he saw a huge Canadian "honker." It rose and circled a few times then flew away.

When he drove back the same day, the big bird was back.

Recess Longview fraud trial

TACOMA (AP)—Federal Judge William G. East, faced with other judicial business, has called a break until next Wednesday in the trial of Anthony Fernandez, former Longview city councilman, and four others on charges of interstate fraud and conspiracy.

The mother of one of the government's principal witnesses, Mrs. Emmett Belcher, testified Friday about the British Columbia "incident" involving her son William, Days Creek, Ore., logging contractor. She produced notes she said she took of conversations but Judge East declined to admit them as evidence for the time being.

UNCONSCIOUS

Belcher has testified he stepped from behind a jeep in which he and Fernandez were riding on a trip to Tye, B. C., in 1958 and came to the next day beside a railroad track several miles away, with head injuries. He was in a Nelson, B. C., hospital 10 days.

The government charges Fernandez with transporting Belcher to Canada twice in pursuance of a fraud and with fraudulently causing $40,000 of Belcher's money to be transferred to Fernandez' account.

IN HOHPITAL

Mrs. Belcher testified she got a wire from the Royal Canadian Mounted Police her son was in the hospital and telephoned Fernandez in Longview.

She said someone she believed was Fernandez told her he was surprised her son was in the hospital, and that her son had told him he was going to stay in the Tye area to look over timber.

Three days later, she said, she got another story when she talked again with a man she believed was Fernandez. On the second call, she said, she was told Fernandez and her son had been looking over timber and Belcher fell over a bank.

Grange hears guest program

Sequim Prairie Grangers enjoyed a program brought to their meeting Wednesday evening by members of the Angeles Grange.

Mrs. Jack Hoover, lecturer, presented the program which included readings by Mmes. Edna Champion, George Mulford, Charles Heckman and Dane Reed; an audience participation game led by Tom Edwards; a skit led by Mrs. Nellie Parr and a play by Mr. and Mrs. Jack Hoover and Mrs. Thomas Bayton.

A short business meeting preceded the program during which Jack Hoover, State Grange gatekeeper, was introduced. He is also master of the Angeles Grange. Other guests included Mr. and Mrs. Richard Bekkevar from the Rhododendron Grange.

The installation of Sequim Prairie and Fairview subordinate and juvenile officers will be held at Fairview on Dec. 14.

Lunch committee for the next regular meeting Dec. 12 will be Ernest and David Lewis, Mr. and Mrs. Royce Roberts, Mr. and Mrs. Howard Breece, Mr. and Mrs. Art Becker, Mrs. Anne Vail and Carolyn Sturdivant.

Homemakers plan program

Fall floral arrangements decorated the home of Mrs. Seymour Howard Tuesday when she was hostess to the Clallam County advisory Council of Homemaker's Club.

Following the noon luncheon, Mrs. Edna Champion presided over the business meeting.

Miss Ruby Knudson, county extention agent, planned with the 21 council members representing 12 clubs.

A Clothing meeting will be held Jan. 17 with the lesson being "Altering clothes for better fit".

Other meetings will be care and cleaning of hard surface floors, hospitality meals, yards, with a tour to follow on civil defense food storage. Miss Knudson will speak to each Club at their request on home accessories.

The next newsletter will be edited by Mountain View Club. Letters should be sent to Mrs. Hollis Avery Rt. one, Box 261, Sequim, by Feb. 1.

Mrs. James Helmick, Sekiu will be hostess to the next Council meeting Mar. 26, 1963.

CHEROKEE DRAMA

CHEROKEE, N.C. (AP) — The Cherokee Indian drama "Unto These Hills" played before a paid attendance of 129,301 during the 1962 summer season here.

Carol White, general manager of the Cherokee Historical Association which sponsors the outdoor drama, said in its 13 seasons "Unto These Hills" has attracted 657,882 persons.

DANCE
Chicken Coop
TONIGHT

Olympic Lodge No. 37
SONS OF NORWAY
Annual Lutefisk Dinner
Meat Balls - Family Style
Eagles Hall
Sunday, Dec. 2, 1962
1 to 5 P.M.
Adults $2.00
Children under 12, 75c

CLIFF Swain's
NEW STORE HOURS
Daily—9:00-9:30
Sundays—10:00 to 6:00
602 East First FREE PARKING

McMAHAN'S FUEL KIDS
FOR TOP QUALITY FUEL OIL
PHONE
McMahan FUEL Inc.
STANDARD HEATING OILS
R. M. HURT, Pres.
HEATING OILS & COAL
Phone DAYS · GL 7-3110 NITES · GL 7-6741
PORT ANGELES, Wash.

For The Finest Heating Oil Money Can Buy, Call
NEBERT BROS. PAYLESS FUEL
457-4390
If you pay cash why pay credit prices? We sell for less. Metered deliveries.

Be modern with MOEN
NEW DIALCET FAUCET
GREAT GIFT IDEA FOR YOUR HOME
STAR
Heating & Plumbing Co.,
226 E. 1st. 452-2311

Every $1 sends a food package to hungry people across the world
CARE Food Crusade
660 First Ave., New York 16
or your local CARE office

This Ad Sponsored by the Following Public Spirited Firms:
PORT ANGELES CONCRETE PRODUCTS CO.
TOM BIRK DRUG CO.
MOUNT ANGELES CEMETERY
DEL GUZZI CONTRACTORS
FILION JEWELERS
NAILOR LUMBER CO.
BRUMFIELD & DAVIS ABSTRACT CO.
PENINSULA FUEL CO.
McGLENN'S FOOD STORE

CHURCH NOTES

(Paid Advertisement)

BETHANY PENTECOSTAL CHURCH
Corner E. Fifth and Francis
Elsie E. Johnson and Esther Sayre, Pastors

Sunday
9:45 a.m. Sunday school.
11:00 a.m. Morning worship.
7:00 p.m. Evangelistic services.
Friday
7:30 p.m. Bible study and prayer.

FIRST CHRISTIAN CHURCH
2606 Mt. Angeles Rd.
Mt. Angeles Rd. and Park Ave.
Claude P. Sabin, B.D., Minister
457-7062

Sunday
9:45 a.m. Church school.
11:00 a.m. Morning worship.
A cordial welcome awaits all in this church with a friendly people and a gospel of love.

Reorganized CHURCH OF JESUS CHRIST of Latter Day Saints
Woman's Literary Club
131 W. 5th
Elder Ray Tompkins, Bremerton, Pastor

Sunday
9:45 a.m. Church school.
11:00 a.m. Communion service. Sermon: "Jesus, The Reconciler."

CALVARY BAPTIST CHURCH
(Regular Baptist)
8th and Cherry Streets
Pastor: Rembert Fessenden

Sunday
9:45 a.m. Church school for all ages.
11:00 a.m. Morning worship service. Junior church — ages 4 years through 8. Supervised nursery — infants through 3 years.
6:00 p.m. Youth meetings.
7:00 p.m. Evening worship service.
Wednesday
7:30 p.m. Midweek prayer service.

THE INDEPENDENT BIBLE CHURCH
First and Vine Street
Gordon Gale, Interim Pastor
Phone 457-9152

Sunday
9:45 a.m. Sunday school classes for all ages.
11:00 a.m. Morning worship. "The Most High God." Remembrance of the Lord's Supper.
6:30 p.m. Youth groups.
7:30 p.m. Evening worship.
Wednesday
Prayer fellowship. All welcome for study of the prayers of the Bible. ". . . This Do In Remembrance of Me." I Cor. 11:24.

UNITARIAN FELLOWSHIP OF PORT ANGELES AND SEQUIM
Phone 457-5480
Boy Scout Hall, 7th and Chase Sts.
Sunday
8:00 p.m. "The Meaning of Depth Psychology for Liberal Religion," by Rev. Arthur Foote, D. D. Part 3.
All are welcome. Phone 457-5480.

FIRST BAPTIST CHURCH
(American Baptist Convention)
6th and Laurel
Telephone 457-5354
J. E. McDowell, Pastor
Standley Angle, Assoc. Pastor

Sunday
9:45 a.m. Church school classes for all ages.
11:00 a.m. Worship and Communion. Sermon: "Take Up Thy Cross." Anthem: "Fierce Was the Wild Billow."
6:30 p.m. Youth meetings.
7:30 p.m. Gospel service. Sermon: "Am I Forgiven?" Duet by Carmella Mason and Frances Angle.
Wednesday
6:30 p.m. Potluck supper, followed by business and the election of officers.
Saturday
2-4 p.m. Party at the church for mothers, children, and teachers in connection with our Neighborhood Bible Story Hours.

FIRST METHODIST AND CONGREGATIONAL CHURCH
Seventh and Laurel
Lloyd F. Holloway, Minister
Parsonage 457-4826
Church Phone 457-4277

Sunday
8:45 a.m. First service of worship.
9:45 a.m. Church school for all ages.
11:00 a.m. Second service of worship. Sermon: "The Meaning of Advent." Reception of new members.
12:15 p.m. The coffee fellowship.
6:30 p.m. Junior high youth program with Presbyterian guests.
7:00 p.m. The Senior High M.Y.F.
Wednesday
12:30 p.m. W.S.C.S. luncheon and Christmas program.
Friday
10:00 a.m. Annual church bazaar and luncheon.

CHURCH OF CHRIST
Front and Liberty, 457-3839
E. E. Rhodes, Minister, 457-3079

Sunday
10:00 a.m. Bible classes for all ages.
11:00 a.m. Communion and preaching; sermon, "Is My Name Written There?"
7:30 p.m. Preaching service; sermon, "Service."
Tuesday
1:15 p.m. Ladies Bible class.
Wednesday
7:30 p.m. Midweek meeting.

FIRST UNITED PRESBYTERIAN CHURCH
Eighth and Oak Streets
Rev. Mackenzie Murray, Minister
Residence 1119 S. Lincoln
Phone 457-6438
Church Phone 457-3487

Sunday
9:45 a.m. Sunday school classes for all ages.
11:00 a.m. Worship service. Holy Communion. Sermon: "God Is Love." Anthem: "Gentle Mary," Trad. Junior sermon: "The Valley of Echoes."
7:00 p.m. Westminster fellowship. Junior Hi meets with Methodist group.

HOLY TRINITY LUTHERAN CHURCH
301 East Lopez Streets
La Verne Nelsen, Pastor
Richard L. Wendt, Intern

Sunday
8:30 and 11 a.m. Divine worship. Holy Communion service at 11:00 a.m. Services broadcast, KONP, 11:15 a.m. "In The Presence of the King" — John 18:33-37.
9:45 a.m. Sunday school for all ages.
6:00 p.m. Junior and senior Luther League meetings.
Monday
8:00 p.m. Adult instruction class.
Tuesday
9:30 a.m. Women of the church Advent Breakfast.
Wednesday
6:30 p.m. December Vestry meeting at the parsonage.
6:30 p.m. Children's Choir, Grades 4, 5, and 6.
7:45 p.m. Senior Choir Rehearsal.
Thursday
8:00 p.m. Adult Instruction Class.
Saturday
9:00 a.m. Senior confirmation class.
10:30 a.m. Junior confirmation class.

FIRST CHURCH OF CHRIST SCIENTIST
120 West 8th Street

Sunday
9:30 a.m. Sunday school.
11:00 a.m. Sunday service. Lesson-Sermon subject: Ancient And Modern Necromancy, Alias Mesmerism And Hypnotism, Denounced. Golden Text: Romans 8:31. "If God be for us, who can be against us?"
10:00 A.M. Radio Program, KONP, 1450 kc. Subject: "Getting By, versus Learning to Give."
Wednesday
8:00 p.m. Evening Meeting. Testimonies of healing will be given. Reading Room at 110 East 1st St. open daily from 11:00 a.m. to 4:00 p.m. Also Friday evening from 7 to 9. All are cordially invited to attend our church services, enroll your children in the Sunday school and visit the Reading Room.
A nursery is provided for small children during the Sunday service.

EVANGEL CHAPEL
Christian Evangelical Church
Sixth and Peabody Streets
457-8888
Rev. Robert J. Lieby, Pastor
457-4163.

Sunday
9:45 a.m. Sunday school with classes for all.
11:00 a.m. Morning worship.
7:00 p.m. Evening worship.
Tuesday
3:30 p.m. Bible club and junior choir.
Wednesday
7:00 p.m. Bible study and prayer service.
Friday
7:30 p.m. Choir rehearsal.

ASSEMBLY OF GOD CHURCH
440 W. 8th Street
Martin Haack, Pastor
Phone 457-4753

Sunday
9:45 a.m. Sunday school.
11:00 a.m. Worship service. Holy Communion observed.
6:30 p.m. Prayer time.
7:00 p.m. Evangelistic rally.
Tuesday
3:30 p.m. Sunshine club meets.
Wednesday
10:00 a.m. P.M. Women's missionary council.
7:30 p.m. Family night services.
Thursday
7:00 p.m. Choir rehearsal.

ST. MATTHEW'S LUTHERAN CHURCH
(Missouri Synod)
13th and Lincoln Streets
Ralph A. Wegener, Pastor

Sunday
9:45 a.m. Sunday school and Bible class.
11:00 a.m. Communion services.
7:30 p.m. Voters' meeting.
Monday
7:30 p.m. Sequim Walther League.
Tuesday
4:00 p.m. Sequim confirmands.
7:30 p.m. Combined guild and Lutheran laymen's league meeting.
Wednesday
4:15 p.m. Junior confirmands.
7:30 p.m. Sequim and Angeles choirs.
Thursday
7:30 p.m. Sunday school staff.
8:30 p.m. O. T. History course.
Saturday
9:30 a.m. Senior confirmands.
Communion services in Sequim at 9:00 a.m. with Sunday school at 10:15 a.m.

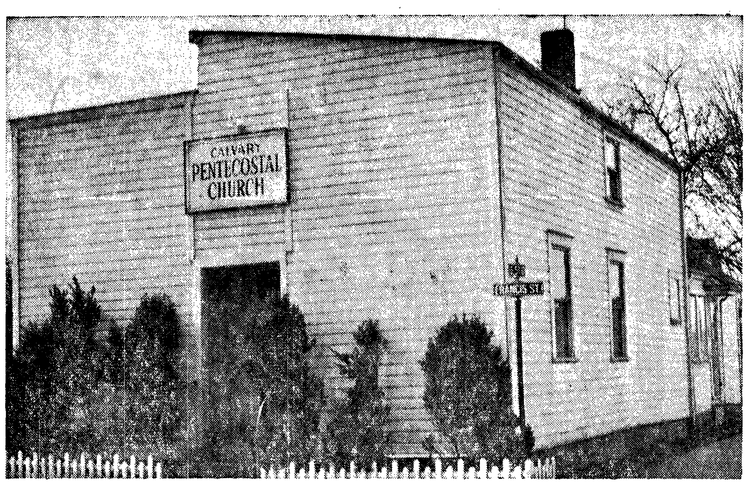

NEW COAT OF PAINT — The Calvary Pentecostal Church at 5th and Francis St. has recently received a new coat of white paint.

Art league program set

Charlene Webster discussed programs for the coming year with 30 members attending the Clallam Art League Monday at the studio of President Jim Jones.

She has arranged for Edward Moriarity, director of arts and crafts at Ft. Lewis, to speak at the January meeting. He will demonstrate plastic media and techniques.

Carol Anthes, Helen Boyd and Doris Dawson will serve on the picture hanging committee for displays at Grebins and Aggies. The league has an exhibit of paintings and crafts at the new library which will continue through December.

Members displayed 27 paintings for group discussion. They selected the theme, "portrayal of motion" for the January meeting.

Arthur Hargrave demonstrated silk screen techniques he is using in making his Christmas cards this year.

Guests were Richard Beardsley, Jean Dinhart, Dee Feldstin, Jennie Luhr and Joy McCarter.

Hostesses Mary Nansen and Winifred Ostrand served refreshments before the club adjourned until January.

An acre of Antarctic sea water probably contains more animal and plant food than any other acre of water — or land — in the world.

Quiet Dignity
●
Comforting Atmosphere
●
Careful Consideration
●
Harper FUNERAL HOME
6th & Peabody 457-3464

Catholic Altar group sees demonstration

Queen of Angels' Altar Society met Tuesday Evening at the Social Hall.

Mrs. Homer Mix reported that the rummage sale was a success and that all the clean serviceable clothing left over was added to the Bishop's Relief Drive clothing to be sent overseas for the needy.

Mrs. John Malvey reported 24 boxes of clothing and 3 boxes of shoes were packed ready for shipment.

Mrs. Jack Ketchum announced that there will be church cleaning for the Christmas season Dec. 17th.

All women of the parish are urged to assist if only for an hour or two. Luncheon will be served to the workers.

This cleaning day will take the place of the regular December meeting.

Mrs. James Thomsen, program chairman, presented a demonstration depicting a sick call by a priest in the home. She emphasized the necessity of giving the proper address when phoning the priest.

Father Daniel Regimbal went through the ceremonies and prayers for the sick and also for the dying. He answered questions after the demonstration.

Mrs. Stephen Pitzen showed the members how to arrange flowers most effectively for church altars.

Refreshments were served by St. Cecelia Guild.

Women plan lunch meet

Special feature of the Port Angeles Christian Women's Club meeting Thursday will be ideas for holiday season decorations.

Mrs. Robert Nelson with Mrs. Seymour Howard will demonstrate the making of Christmas decorations.

The high school Nonettes and Mr. and Mrs. Tommy Thompson will sing. Mrs. Wally Larson of Portland will be the main speaker.

Mrs. E. A. Jensen asks women planning to attend the luncheon meeting at Harrington's Skyroom at noon to call either 457-4616 or 457-4643 Tues night.

First Christian Church observes Women's Day

The First Christian Church will observe Women's Day Sunday when Mrs. Hugh Brown, president of the women's fellowship presides at the morning service.

Other women participating in the service will be Mmes. Ted Doss, Harry Wilson, Orris McKibben, Floyd Corey, William Wallace, Harvey Caulkins and Randall Starr.

Mrs. Roy Moyer will direct the women's choir for the service music Mrs. Inis Shields will play the organ.

Pastor Calude P. Sabin will deliver the sermon, "Christian Missions."

He invites everyone to attend the services. the usual Bible study class will be at the church at 6:30 and 7:30 p.m.

The church is newly located at the corner of Race and Park Ave.

French film fine family fare

'The whole family would enjoy the French Film Peninsula College is bringing here next Tuesday," according to Chairman Merle Meacham.

He said the film, shown in the high school auditorium at 8 p.m., is the firt of three programs which the college plans to present to the community this year.

Foreign Film Series opens on Tuesday night at the Auditorium. "Passion for Life" might sound like a title for another sexy 'BB' movie from France," Meacham said.

"HOWEVER, the real French title 'L'Ecole Buissonniere" would indicate much better the meaning of the subject if translated as "to play hooky." This would make us think automatically of school-life and perhaps if stretched a little of 'the School Of life'," he explained.

This film was hailed as a triumphant return to the 'golden age' of the French cinema since it proved again that a well-made film about a subject that mattered could be meaningful and entertaining, Meachan said.

The hero of the movie is a calmly, courageous teacher with a sense of humor and faith in mankind who creatively guides his pupils and, through them helps to enrich the lives of the people in the community.

The director of the film (Jean-Paul Le Chanois) has imbued the simple story (a true story that happened in Provence after the First World War) with warmth and compassion and cloaked the teaching profession with fresh respect and dignity.

For those then who have misinterpreted the title, this film will be a revelation, Meacham said.

For the parents, the students, the people connected with school-life, this provocative movie, made in 1948, will be an extraordinarily fine interpretation of issues influencing the development of public education in most free countries of the world today.

The Community Service Committee hopes to be able to show also the short movie "The Red Balloon" if it can be obtained in time for Tuesday night.

This film is simply a classic and must be seen, Meacham said.

The Committee has been working on a new projection system for the large auditorium and has its fingers crossed that it will work out.

"The college is fortunate in being able to bring this film and charge only a small admission fee," Meacham said. "Students of the college will be admitted by presenting valid student body cards at the door."

Apples can be topping

By CECILY BROWNSTONE
Associated Pres Food Editor

We think this dessert tastes best warm. If you can't serve it straight from the oven, reheat it. We offered this apple cake with unsweetened whipped cream, but it would also taste delightful with a custard, eggnog, rum or brandy sauce.

BROWN SUGAR APPLE CAKE

3 tablespoons butter
1⅓ cups firmly packed dark brown sugar
3 medium (¾ pound) Golden Delicious apples (pared, quartered, cored and sliced ⅛-inch thick)
One third cup raisins (rinsed in hot water and drained)
1½ cups sifted flour
2 teaspoons baking powder
½ teaspoon salt
One third cup shortening
1 teaspoon vanilla
2 large eggs (separated)
Two thirds cup undiluted evaporated milk
¼ cup granulated sugar

Melt butter over low heat in a round (10 by 2 inches) cake pan; remove from heat. Sprinkle two-third cup of the brown sugar over the butter. Arrange apple slices over sugar; sprinkle with raisins. Sift together the flour, baking powder and salt. Cream shortening, the remaining two thirds cup brown sugar and the vanilla; beat in egg yolks thoroughly. Beat in gently the sifted dry ingredients, in 4 additions, alternately with the evaporated milk. With clean beater, beat egg whites until soft peaks form; beat in granulated sugar, a tablespoon at a time; continue to beat, if necessary, until stiff peaks form. Fold meringue into batter. Spread over apple layer. Bake in a moderate (350 degrees) oven 35 to 45 minutes or until cake tester inserted in center comes out without any batter particles sticking to it. Place on wire rack for 5 minutes; invert on serving plate. Serve warm with unsweetened whipped cream or an appropriate pudding sauce. Makes 8 to 12 servings.

Mrs. Reetz back home

Mrs. Rosa Reetz has just returned from a five-week trip to California where she visited her son Joe Gallacci and family in Cloverdale.

In Santa Rosa she stayed with her son-in-law and daughter Mr. and Mrs. Marvin Thoen, formerly of Port Angeles, and her granddaughters Mrs. Joan Drake and children.

Mrs. Reetz accompanied them to Escondido to visit Mrs. Felix Silidini who also is a former resident of Port Angeles.

Other stops in Mrs. Reetz's trip included El Centro and San Diego.

In Visalia she visited her grandson Donald Gallacci and family and watched them pick cotton by machine.

Other relatives Mrs. Reetz visited were in Oakland and she spent Thanksgiving in Medford with her son Alfred Gallacci and family.

Enroute home she spent two days in Seattle with her son Henry Gallacci and family.

Drained and irrigated sections of France's Camargue region produce almost all the rice consumed in that country.

Dear Abby....

By Abigail Van Buren

DEAR ABBY: Not because she's my daughter, but Joyce is an exceptionally beautiful 16-year-old. My problem is with her father. He is always picking on her. If she gets ready to go out in a hurry and leaves her cosmetics or curlers on the bathroom sink, he will pitch everything in the waste basket. (I retrieve it all later.) He is always finding fault with the boys she goes with, and they are certainly nice young men. He inspects her room, and if it isn't in perfect condition he calls her sloppy and lazy. This has started only recently. How can I make him realize that she's a good girl and he should leave her alone?

TROUBLED MOTHER

DEAR MOTHER: First, your husband should realize what HIS problem is. He doesn't like to see his "little girl" grow up. His attitude is common and it will take some uncommon diplomacy on your part to make him face the facts and behave accordingly.

DEAR ABBY: There is an old bag who works with us. She's been divorced a couple of times and is now single. She spends her money entertaining the young men who work with her. She is old enough to be their mother. She isn't smart enough to realize that the only reason they bother with her is because she picks up the tab. It bothers us to see this woman taken for a fool. Shouldn't someone put her wise? Or should we let her go on being a sucker?

CO-WORKERS

DEAR CO-WORKERS: Your concern brings a lump to my throat. If the woman enjoys herself, and the young men enjoy themselves, what's the harm? She has a right to spend her money the way she wants to. I think you have "nose" trouble.

DEAR ABBY: I have been going with a man whose wife died a year ago. He still wears his wedding band on his left hand. Is there some way to ask him to take it off entirely or to wear it on his other hand, without being too forward? I am very much interested in him.

INTERESTED

DEAR INTERESTED: Make no mention of it. He will take the ring off, or change it to his other hand, when he feels like it. But don't get your hopes up. That may be never.

DEAR ABBY: The letter signed "BROKEN-HEARTED" (the 15-year-old boy whose parents kept him awake with their fighting) struck close to home with me. Many times I'd go to school after being up half the night trying to keep my parents from inflicting physical harm on one another. I listened to threats and accusations no child should ever be forced to hear. The only consolation I can offer is that we sometimes profit more from a bad example than a good one. I learned what qualities to look for in a mate. Kindness, understanding and honesty. My children will never have to go through what I did.

BEEN THROUGH IT

For Abby's booklet, "How To Have a Lovely Wedding," send 50 cents to Abby, Box 3365, Beverly Hills, Calif.

What's on your mind? For a personal reply, send a self-addressed, stamped envelope to Abby, Box 3365, Beverly Hills, Calif.

SHORT DOLLAR

ATLANTA (AP)—Mrs. C.G. Laseter of Atlanta owns a dollar bill which is the same width but about an inch shorter than standard size.

And she said she had it authenticated through the Atlanta Federal Reserve Bank, but has never received a satisfactory explanation of how it happened.

FOUR CANDLES — Peggy Sue, daughter of Mr. and Mrs. Terry Pagel, 1129 W. 8th, celebrated her fourth birthday today.

Fairview PTA schedules Christmas party

Mrs. Jack Schoettler announced the Fairview Christmas program will be held at the Fairview Grange Hall Dec. 20. She told PTA meeting Wednesday Christmas vacation will start on the 21st. The children will return to school Jan. 2.

The PTA will discuss the arrangements for the Christmas party at a meeting Thursday at the home of Harriet McEwen.

President Winnie Monpas sent thanks to the group for flowers sent her when she was ill.

The third and fourth grade room won the award for having the most mothers present at the meeting.

Today's food tips

FAMILY LUNCH

In a hurry? Try this dish!
Vegetable Rarebit Crisp Bacon Coffee Cake Beverage

VEGETABLE RAREBIT

1 can (11 ounces) condensed cheddar cheese soup
One third cup milk
1 package 1)ounces) frozen carfots and peas (cooked and drained)
1 can (6 ounces) broiled sliced mushrooms (drained)

In a medium saucepan, slowly stir the milk into the soup. Add the cooked drained carrots and peas and the mushrooms. Heat gently, stirring occasionally; do not boil. Serve over crisp buttered toast. Makes 6 servings.

SCHOOL LUNCH

Port Angeles elementary school menu for lunch Monday: Italian spaghetti, cole slaw, hot buttered French read, canned peaches milk.

Most Beautiful Gift....
BIBLES
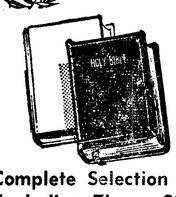
Complete Selection . . . Including Zipper Styles

for CHRISTMAS
● Greeting Cards
● Sacred Recordings
● Sheet Music
● Song Books & Hymnals
● Commentaries
● Popular Fiction and Non-Fiction Christian Books
● Bible Study Books
● Wall and Desk Plaques
● Children's Books
● Small Gift Items with Bible Quotations
● Christian Magazines

Peninsula Bible Book Store
125 West 1st Phone 457-6971

The true spirit of Christmas is reverently expressed in the dignity and quality of Gibson Christmas Cards. See our wide selection now on display.
25 all alike 2 EXTRA ENVELOPES IN EVERY BOX

Your Gibson Card Hdqtrs. In Port Angeles
Olympic Stationers
104 East 1st. Phone 457-6111
Check Our Selection Of GIBSON Gift Wrap

Helen's Shop
NOW OPEN
New Location
Used Wearing Apparel, Knicknacks, House Plants, Something For Everyone
Open At 2 P.M.
737 W. 12th
PHONE: 457-3888

Carrying on a family tradition—

Your First Thought for the Last Tribute

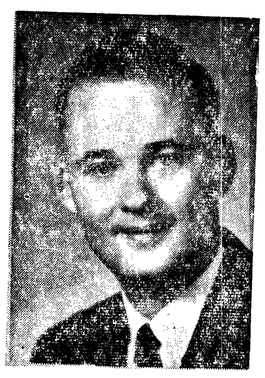

Arlen McDonald

McDonald Funeral Home
115 W. 4th Street 457-6272

Four teams open cage season here tonight

Most improved golfers named at Peninsula Club

Tyna Barinaga, Shirley Brown, Elliott Buckner and Joe Machon have been named the most improved golfers of the year at Peninsula Golf Club.

A coveted gold certificate award from Golf Digest magazine was recently presented to the winners by Peninsula pro, Dick Munson.

The certificates are among the nation's most highly regarded individual golf awards. They were originated by Golf Digest in 1956 to reward the game's most important objective — improvement.

MUNSON STATED that Barinaga and Brown have shown rapid improvement on their game.

"Shirley is in her first year," he said, "and her strong point is her wood game."

Barinaga stunned the local golf world a few months back with a hole-in-one on her fifth full round of the course.

"Buckner has knocked about eight strokes off his handicap in his second year," Munson stated, "and Machon's progress has been remarkable. He has knocked about 10 strokes off his handicap."

The names of the local winners will appear with PGA winners in a forthcoming issue of the magazine.

Roosevelt schedule

ROOSEVELT
(Seventh Grade)

Dec. 7—At Stevens
13—At North Kitsap
19—At Port Townsend
Jan. 4—At Marcus Whitman
11—Sequim
19—Chimacum
24—At Central Kitsap
31—Port Townsend
Feb. 8—Queen of Angels
16—Queen of Angels
21—At Sequim
Mar. 1—Stevens
(Eight Grade)
Dec. 6—Forks
13—At North Kitsap
19—At Port Townsend
Jan. 4—At Marcus Whitman
11—Sequim
19—Fort Worden
24—At Central Kitsap
31—Port Townsend
Feb. 7—At Forks
8—Queen of Angels
15—West
16—Queen of Angels
21—At Sequim
Mar. 1—Stevens
(Ninth Grade)
Dec. 1—Nth. Olympic Jamboree
6—Forks
10—At Stevens
13—At North Kitsap
19—At Port Townsend
Jan. 4—At Marcus Whitman
11—Sequim
19—Fort Worden
24—At Central Kitsap
31—Port Townsend
Feb. 7—At Forks
15—West
21—At Sequim
Mar. 1—Stevens

Colorado State trounces WSU

PULLMAN, Wash. (AP) —Coloradio State trounced Washington State 77-47 in a college basktball game here Friday night.

Bill Green chalked up 28 points for the Colorado State Aggies.

Byron Vadset was top man for WSU with 18 points.

The Aggies rolled up a 43-29 lead at intermission.

Colorado State meets the Washington Huskies in Seattle Saturday night.

Stevens schedule

STEVENS
(Seventh Grade)

Dec. 4—Queen of Angels
7—Roosevelt
18—Queen of Angels
Jan. 5—At Chimacum
10—At Port Townsend
15—Queen of Angels
26—At Sequim
Feb. 9—Port Townsend
15—Sequim
Mar. 1—At Roosevelt
(Eighth Grade)
Dec. 4—Queen of Angels
13—Fort Worden
18—At Forks
Jan. 5—At Chimacum
10—At Port Townsend
15—Queen of Angels
26—At Sequim
Feb. 1—Fort Worden
9—Port Townsend
15—Sequim
20—Forks
Mar. 1—At Roosevelt
(Ninth Grade)
Dec. 1—Jamboree (2 teams)
7—At East Bremerton
10—Roosevelt
13—Fort Worden
18—At Forks
Jan. 10—At Port Townsend
26—At Sequim
Feb. 1—Fort Worden
9—Port Townsend
15—Sequim
20—Forks
Mar. 1—At Roosevelt

American Football League
By THE ASSOCIATED PRESS
Boston 24, New York 17

Cage powers eye new crowns

By DON WEISS
Associated Press Sports Writer

Cincinnati's proud Bearcats open a campaign aimed at an unprecedented third straight national college basketball championship tonight.

Considered potentially stronger than ever despite the loss of hulking Paul Hogue, the two-time defending NCAA champions play their season opener at home against little DePauw of Indiana in one of more than 50 major games on the first big Saturday of the 1962-63 season.

Ohio State's first game since the graduation of Jerry Lucas, John Havlicek and Mel Nowell, and the debuts of such regular powers as Wake Forest, West Virginia, Duke, Kentucky, Bradley Wichita, Utah, North Carolina, Indiana, Kansas State, and St. Bonaventure also feature today's program.

Ohio State, with Gary Bradds named to try Lucas' shoes, opens at home against Utah State. Wake Forest is at Minnesota, Davidson at Duke, Virginia Tech at Kentucky, St. Thomas (Minn.) at Bradley, Wichita at Wyoming, Utah at California, Georgia at North Carolina, Kansas State at Michigan State, Virginia at Indiana, and Southern Illinois at St. Bonaventure.

STRONG AGAIN

If Friday night's handful of major games are any criteria, the strong are strong again. Illinois, with a pack of veterans back, had sophomore Tal Brody as scoring leader with 15 points in a 66-49 romp over Butler. UCLA, with only two seniors back from the team that finished fourth in the NCAA last March, whipped Denver, 70-41.

In Atlanta, Georgia Tech spilled Rice, 81-63, with a balanced attack that overcame a 22-point burst by the Owls' Kendall Rhine; and Davidson, warming up for tonight's game with Duke, got 51 points from a promising sophomore trio in a 91-51 rout of Erskine. Fred Hetzel scored 25 points, Don Davidson 15 and Charlie Marcon 11.

Sports briefs

By THE ASSOCIATED PRESS

GENERAL

PERTH, Australia —Australia's Dawn Fraser and Murray Rose each won their fourth gold medals and England's Anita Lonsbrough captured her third in the swimming championships of the British Empire Games.

BASEBALL

NEW YORK — The San Francisco Giants obtained second baseman Joey Amalfitano from the Houston Colts in return for pitcher Dick Lemay and outfielder Manuel Mota. The Milwaukee Braves obtained first baseman Norm Larker from the Colts for pitcher Connie Grob, outfielder Jim Bolger, and pitcher Don Nottebart.

RACING

NEW YORK — Grid Iron Hero ($4.50) romped to a four-length victory in the $29,200 Queens County handicap at closing day at Aqueduct.

CHERRY HILL, N.J. — County Chairman ($4.80) Steve Brooks' fourth winner on the card, won the best race at Garden State Park.

PAWTUCKET, R. I. — Hippomedon ($5) won the feature at Narragansett Park where Innateley ($118.80) in the first race and Sarano ($22.80) in the second combined for a $2,525.60 daily double.

SAN MATEO, Calif. — Master Verdict ($8.80) won the main event at Bay Meadows while Merasia ($121.80) and Sandy Streak ($14.20) registered a $1,409 dialy double.

Skating tips

By CLIFF FARLEY

Speed-skating racers approach a speed of approximately 30 miles per hour and over a mile will average about 24 miles per hour. Speed skating is the fastest sport in which man moves under his own power.

There are two styles of speed skating today, the European style in which skaters race against the stop watch and the American style which is man against man.

The Americans have a good record for dashes and the Europeans have won the majority of the distance events.

The most famous family of the speed skating sport was the Donahues, from Newburgh, New York, which included three champions.

T. Donahue taught his sons the sport and J. F. Donahue won every event at the international meet of Amsterdam in 1891.

The Donahue family is credited with the development of the long-runner racing skate.

Fight Results
By THE ASSOCIATED PRESS

ROME — Nino Benvenuti, 155, Italy, outpointed Isaac Logart, 149, New York, 10, and Franco De Piccoli, 213, Italy, stopped Wendell Newton, 198 ,New York, 3.

MELBOURNE — Love Allotex, Ghana, outpointed Auburn Copeland, Flint, Mich., 12, lightweights.

CHICAGO — Allen Thomas, 68, Chicago, knocked out Clif Murkey, 168, Chicago, 5.

WIN TOURNEY GAMES

TACOMA (AP) — In the Tacoma Invitational Basketball tournament Friday, Puget Sound downed the Cheney Studs 74-73 and Pacific Lutheran beat St. Martin's 89-66.

UW WRESTLERS WIN

SEATTLE (AP) — Washington wrestlers beat grapplers from Washington State 23-9 Friday night in the first dual meet of the season for both schools. Washington won five of eight bouts.

WHL ACTION — Jack McCartaon, Los Angeles Blades goalie, defends goal well as he deflects puck during a Western Hockey League game played in Los Angeles, Calif. (NEA Telephoto).

NCAA AAU renew feud over control of track

By JERRY GREEN
Associated Press Sports Writer

DETROIT (AP) — It appeared likely today amidst a new flurry of charges and countercharges that Atty. Gen. Robert F. Kennedy will be drawn back into the war for track control between the AAU and NCAA.

The latest outburst of angry words occurred Friday after a series of closed-door sessions between leaders of the rival factions failed to bring a solution. A proposed coalition was on the verge of blowing up.

ANOTHER MEETING

Another high-level meeting was planned for later today as the 75th annual AAU convention nears its end.

The two sides kept the long distance phone lines to Washington humming with word of the faltering negotiations.

The coaches' faction, the U.S. Track and Field Federation, said it spoke several times to Nick Rodis, a State Department special assistant and an old Harvard friend of the attorney general. It was understood the AAU also was in contact with Rodis.

IMPORTANT FIGURE

He was described as an important figure in helping to bring the AAU and coaches federation together last month in New York at a meeting called by Kennedy.

The proposed coalition for the AAU, Federation and several other track groups evolved from that meeting. The coalition was designed to end 2½ years of battling for control by the AAU and NCAA.

But when the AAU executive committee endorsed a coalition plan here Thursday, the federation charged the original agreement had been repudiated. It said only one of five original points remained.

Bowling scores

LAUREL LANES

Crosstown League

Pacific Fruit (1), Commercial Tire (3). High 10 Harold Isenberger 254, high 30 Harold Isenberger 656.

Bruno's Cafe (3), Lannoye Motors (1). High 10 Harold Butler 208, high 30 Louie Essex 527.

Lions Club (3), Drive-In Pharmacy (1). High 10 Don Cornell 225, high 30 Don Cornell 580.

Howard's Ball (3), Hugo Shell (1). High 10 Liva Secord 234, high 30 Dennis Watson 562.

Port Siders (2), K of C (2). High 10 Clyde Basom 211, high 30 Clyde Basom 511.

Poor Bills (3), City Fuel (1). High 10 Gordon McNutt 199, high 30 Al Hale 539.

Bradley & Bell (2), Wonder Bread (2). High 10 Howard Money 211, high 30 Howard Money 556.

McMahan Fuel (3), Brandland Rug (1). High 10 Floyd Kautz 222, high 30 Dumpy Taylor 583.

Comic Strip League

Capt. and the Kids (3), Henry (1). High 10 Gene Allen 193, high 30 Gene Allen 512.

Brother Juniper (4), Our Boarding House (0). High 10 Ed Gosselin 189, high 30 Ed Gosselin 542.

Smoky Stover (3), Aggie Mack (1). High 10 Lew Wayland 233, high 30 Jim Doyle 561.

Hi and Lois (3), Superman (1). High 10 Scooter Chapman 198, high 30 Scooter Chapman 507.

Off the Record (1), Big Ben Bolt (3). High 10 Bill Rowland 225, high 30 Bill Rowland 547.

Bringing Up Father (2), Buck Rogers (2). High 10 Larry Eyman 202, high 30 Larry Eyman 540.

Terry and the Pirates (4), Prince Valiant (0). High 10 Del Hansen 212, high 30 Del Hansen 553.

The Family Circus (2), Dondi (2). High 10 Eric Seastrom 199, high 30 Eric Seastrom 539.

PORT ANGELES BOWL

Sunday Night Mixed League

Agnew Grocery (4), W.C.A. Airlines (0). High 10 Al Dreiling 199, high 30 Mary Huntington 536.

City Center Motel (1), Loewen Sales (3). High 10 Fred Anderson 201, high 30 Fred Anderson 453.

Nelson Shipyard (3), Fairview Grocery (1). High 10 Les Schmidt 191, high 30 Les Schmidt 550.

Ten Pin Grill (4), Angeles Furniture (0). High 10 Harold Brisbin 222, high 30 Harold Brisbin 573.

Pacific Meats (1), King & Folk (3). High 10 Jack Davis 203, high 30 Jack Davis 520.

Sunday Blast Off League

Country Bumpkins (2), Alley Dusters (2). High 10 Gordon Triggs 209, high 30 Vince Blore 478.

Power Puffs (0), Guilty Four (4). High 10 Herb Queener 169, high 30 Herb Queener 479.

Stubborn Four (0), Mountaineers (4). High 10 Herb Rempel 207, high 30 Herb Rempel 504.

Little Team (4), Hale's Peaches (0). High 10 Bill Nolan 191, high 30 Bob Fuller 502.

Cage scores

College Basketball Scores
By THE ASSOCIATED PRESS

Miami 91, Florida 87 (2 ot)
Georgia Tech 81, Rice 63
Davidson 91, Erskine 51
Illinois 66, Butler 49
UCLA 70, Denver 41
Southern Cal. 77, Santa Clara 70
Brigham Young 80, Oregon 75
Colo State 77, Wash State 47
Montana State 69, Whitworth (Wash.) 55
Central Washington 69, New Westminster 68
Clark 56, Seattle Pacific Freshman 54
Wenatchee Valley J.C. 63, Lewis Clark Normal 61
Gonzaga 76, Long Beach State 74
Olympic College 76, Univ. of British Columbia J.V. 65
Colorado State 77, Washington State 47

Lower Columbia quits junior college loop

LONGVIEW (AP) — Unable to win a conference game in more than three seasons, Lower Columbia Junior College withdrew Friday from football competition in the Washington Junior College Conference.

Dr. Allan Crawfurd, president, announced the decision after a meeting with the conference athletic commission in Vancouver, Wash. Asked if the school would abandon football completely, Dr. Crawfurd said:

"That is the $64 question."

He said Lower Columbia will continue competition in other sports. The football team did win one game this year, beating George Fox College of Newburg, Ore., 40-6.

"The school does not believe it can maintain its athletic philosophy and compete successfully in the present football conference," said Dr. Crawfurd. "Lower Columbia does not spend large amounts of public school funds on athletes from other areas; nor does it offer large scholarships to local students."

He said there would be no coaching problems involved in the decision, as the school's physical education instructors handle coaching duties. Oscar Lemiere has coached the football team.

Pro basketball

By THE ASSOCIATED PRESS

NBA
Friday's Result
Cincinnati 130, Syracuse 117
Today's Games
Detroit vs. New York at Boston
Syracuse at Boston
St. Louis at Los Angeles
Cincinnati at Chicago
Sunday's Games
Boston at Cincinnati
St. Louis at San Francisco
No games scheduled Monday

ABL
Friday's Result
Long Beach 118, Chicago 99
Today's Games
Long Beach at Philadelphia
Chicago at Kansas City
Sunday's Games
Oakland at Philadelphia
Chicago at Kansas City
Long Beach at Pittsburgh
No games scheduled Monday

'Riders host Townsend, Sequim, Forks at 8 p.m.

The 1962-63 high school basketball season begins tonight around the Olympic League with jamborees set for Port Angeles, Central Kitsap and Bainbridge.

In the senior high gym, the Roughriders will host Sequim, Forks and Port Townsend.

The action tonight starts at 8 p.m. with Sequim meeting Forks. The second contest will match Port Angeles and Port Townsend.

The third game will match the losers, with the winners meeting in the finale.

RADIO BROADCAST

Radio KONP will broadcast all the action of the North Olympic League jamboree tonight starting at 7:45 p.m. Chuck Lukey will handle the color commentary, Scooter Chapman will do the play-by-play.

Each game will be 10 minutes long, with warmup period between contests.

AT SILVERDALE, Central Kitsap will host South Kitsap, East Bremerton and Shelton, while at Bainbridge, the Spartans will play host to North Kitsap, North Mason and Vashon. Vashon becomes an Olympic League member next season.

The jamborees will be the first step on the tournament trail for all of the teams in the league.

Forks, Sequim, Port Townsend, North Mason, and Bainbridge make up the "A" division of the league, with the winner among these schools going to the state "A" tourney in Tacoma in March.

This will mark the final year of the 16-team "AA" tournament as it has been played in past years, with a sectional, regional set up planned for next year.

PORT ANGELES, East Bremerton, Shelton and the three Kitsap schools make up the Olympic League "AA" division.

West Bremerton, although a member of the Capital League, remains in the West Central District and will play home and home games with all members of the Olympic League "AA" teams.

At the end of the season the top three teams will join either Bethel, Sumner or North Thurston, whichever has the best record, in a single elimination district tournament to send a representative to the state meet in Seattle.

In the jamboree here tonight, Port Angeles will field a lineup that includes three lettermen from last year's squad.

COACH BOB KLOCK has indicated he will start Blaine Pearman and Bruce Shamp at forwards, Bob Peterson at center and Dave Denny and Craig Shore at guards.

Pearman, Peterson and Shore are seniors, Denny is a junior and Shamp is a sophomore.

Port Townsend will probably go with Rich Brooling and Dave Edwards at forwards, Jim Delaney at center, with Mike Copps and Dave Backman at guard spots.

Forks coach Jon Erickson will have veterans Vernon DePew and Larry Thomas at guards, Rich Halverson at center, with Dale Ulin and John Medsker at forwards.

SEQUIM MENTOR Virgil King has stated he will go with Cliff Echternkamp and Eric Hendrickson at forwards, Len Beil at center and Harvey Chenault and Dan Smith at guards.

Action will start on a full game basis for all league teams next week.

Tuesday will be non-league affairs, Port Townsend facing Chimacum, Forks hosting Quinault and Quilcene at Sequim.

Friday, Dec. 7 will find West Bremerton at Port Angeles, Forks at Port Townsend, South Kitsap at Sequim, Bainbridge at North Mason, Central Kitsap at North Kitsap, East Bremerton meeting Bothell and Olympia at Shelton.

PA Karters set races

Weather permitting, the Port Angeles Kart Club will hold races Sunday, Dec. 2, at the Lincoln Park Track.

President Paul Lamoureux Jr., urges all members to attend the race and to bring a can or cans of food for a Christmas barrel.

The canned goods will be turned over to the YMCA to help with their Christmas baskets for the needy.

Karters are asked to bring old or new karts to the track for the race and Lamoureux said all spectators are welcome to contribute to the canned food Christmas barrel.

Race action will get underway at 12 noon.

GO TO FINALS

VANCOUVER, B. C. (AP) — Western Washington's Vikings meet the Wildcats of Central Washington Saturday in the finals of the Totem invitational basketball tourney at the University of British Columbia.

The Wildcats downed New Westminister 69-68 in a semi-final contest Friday night and the Vikings beat the UBC Thunderbirds 56-45 to make the finals.

Wash Or Lubrication Free With ($25) Accumulative Purchases
Larry Winters Storage Garage
Fireproof Storage
107 E. Front Phone 457-3585

P.S.*

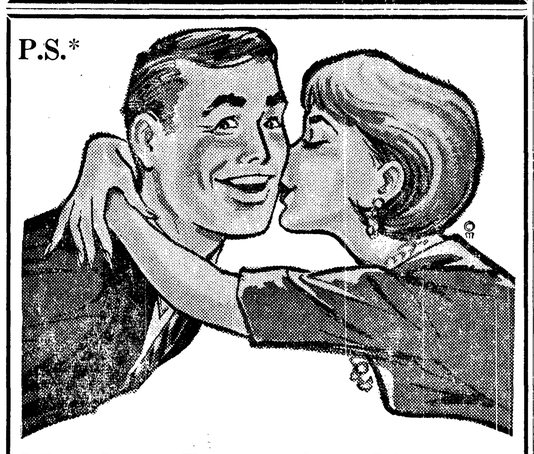

He Just Brought Home The Cleaning . . .
From HABIT CLEANERS, That Is—Where That Professional Dry Cleaning Job Makes Your Clothes Look Almost New Again . . . And The Pressing In Just Right.
*Pretty Smart
Habit Cleaners
"Your Clothes Best Friend"
2 CONVENIENT LOCATIONS TO SERVE YOU
214 E. 8th Phone 457-4202
121 E. Front Phone 457-7311

STAG PARTY
Eagles Lodge No. 483
(MEMBERS ONLY)
Friday Night, Dec. 7th
★ FLOOR SHOW ★
★ BEER ★ CRACKED CRAB
RESERVATIONS MUST BE MADE
No Later Than 12 Midnight, Dec. 1st.
Tickets Available At Secretary's Office Or Club Room.

Crescent Grange
DANCE
Saturday
9 to 1
Admission $1

A Fine Pair Of Shoes For You In The
Men's SHOE RACK

Big Savings! Name Brands
McLEANS Shoe Store
109 E. FIRST 457-7140

CLIP AND SAVE!
ATTENTION ICE SKATERS
Winter Schedule Starts December 1
For your convenience an extra session is added on Saturday and Sunday. This will relieve the peak load on the ice and make better skating for everyone.
By popular request the Sunday night session will be for adults only from 8:00 to 9:30 p.m.; at reduced rates. ADMISSION 75c.
NEW SCHEDULE!
TUESDAY—Reserved for Group Parties
MON., WED., THUR., FRI—7:30 to 9:30 P.M.
SATURDAY: 1:00 to 3:00 P.M.
4:30 to 6:30 P.M.
8:00 to 10:00 P.M.
SUNDAY: 1:00 to 3:00 P.M.
4:30 to 6:30 P.M.
8:00 to 9:30 P.M.
Reduced Prices Every Fri. Night!
LAKE DAWN RESORT Heart O' Hills 457-4601
CLIP AND SAVE!

When You're In the 'Home Stretch' Trying to Stretch Your Dollars, Sell Unused Items

Make That Extra Cash with Evening News Want Ads

CLASSIFIED AD RATES AND INFORMATION

Days	Per line
1	50c
2	32c
3	26c
4	21c
5	17c
6-11	15c
12	14c
Monthly	10c

For Classified Dial 452-2345

Classified deadline is 3:30 the day previous to publication. Saturday closing time is 12 noon.

Cards of thanks and memorials —25c per line per day. Two lines or $1.00 minimum charge for any ad. Add 20c per ad when not paid on first day of publication. Ads accepted by telephone from Clallam and Jefferson Counties 50c service charge for blind ads.

ATTENTION

If your ad appears incorrectly notify us immediately. We accept the responsibility for one incorrect insertion only. We reserve the right to revise or reject any advertisement.

Subscriptions

For Subscriptions Dial 452 - 2345

By carrier or motor route, $1.50 per month.

Mail rates, paid in advance to addresses not on Evening News daily routes in Clallam and Jefferson Counties — One year $12, six months $7, three months $4. Elsewhere in U. S. A. and territories—One year $15, six months $8.50. For periods less than above $1.50 per month.

Weekly Olympic Tribune by mail every Saturday $1.50 per year.

Special Delivery

If you live inside the city and your Evening News is not delivered by 5:00 p.m., telephone 452-2345 between 5:00 and 5:30 p.m. for special delivery service, or between 8:00 a.m. and 7:00 p.m. the following day.

Professional Service Directory

BICYCLES
Buy American, buy Schwinn bikes. Sales, service, accessories. Em's Cycle & Hobby Shop. 457-6383. 118 W. Front.

BULLDOZING
Excavating, earth moving, land clearing. Free estimates. 457-8746. Carl Konopaski.

BUSES
City bus operates Monday thru Friday, 8 a.m. to 5:30 p.m. Information 457-4596.

DIESEL SERVICE
Tower Service. Authorized Cummins Diesel Sales and Service, 1st and Francis.

ELECTRICAL WORK
Olympic Electrical Co. for your electrical supplies, repairs and engineering. 457-5303 days, 457-7519 nights.

EXCAVATING
For excavating basements, sewers, waterlines, crane, shovel, back hoe, dragline, clam and piledriving, cranelifts up to 25 ton. Bulldozing, grading, call Ed Solleder, 457-8208 after 6 p.m. Bonded. Job will be done right.

GUNSMITHING
Katz-'s Gun Shop, Sequim. Gunsmithing, shooters' supplies.

LAWN MOWER SHARPENING
Motor tune-up and overhaul. Pickup and delivery. 457-6383. Em's Cycle and Hobby Shop.

LOCKSMITHING
We open anything from a walnut to ? Keys made while you wait. Woodies, 315 E. 1st. 457-3488.

MEAT CUTTING
Cutting and wrapping of locker meats. Locker rentals and locker supplies. A & T Market, 517 S. Lincoln. 457-5232.

OFFICE MACHINES
Adding machines. Calculators, and Typewriters, Sales and Service. Olympic Stationers, 457-6111.

PAINTING
Interior, exterior decoration, free estimates. 457-3301.

PLUMBING
Caven Plumbing & Heating, 116 W. 8th, 452-2343. Plumbing & Heating Service. For service after regular hours call W. B. Dennis, 452-2159.

RADIO AND TV
Stereo specialst; Tom's TV and Radio Service, 526 E. 1st. 457-3322 - 457-6565.

SEPTIC SERVICE
Olympic Septic Service. Call any time. 457-4242, inspection.

VACUUM CLEANERS
Hoover sales and service. All models, all parts. Angeles Furniture Co. 457-3171.

ELECTROLUX — O'Neal, 809 E. 8th. 457-5914. Repairs.

Real Estate For Sale

2 bedrooms plus 2 unfinished. 821 S. Peabody. 457-3678.

3 lake lots, part. develop. Lake Sutherland. Terms. GL 7-3595.

New 5 bedrm view home. Select dist. above Blvd. Near schools. By appointment 457-5428

Gales Addn., 1 bdrm. home, 3 lots. Marine view. 452-9124.

2 bedrooms, E. 9th St. Electric heat, FHA ready. 457-6117 after 5.

5 bdrm. modern country home, 10 acres, 3 miles out. Will GI. 452-2471.

Real Estate For Sale — Real Estate For Sale

★ OPEN HOUSE ★

2 p.m. till 5 p.m. — Sunday, Dec. 2nd.

2 bedrooms, 2 baths, fire with heatalator. Electric heat, wall to wall carpet, drapes. Fenced yard, built-in appliances, storm doors. Plenty of closets and storage. Marine and mountain view.

$13,000

1122 West 5th St.

ALDWELL AND WENNER CO.

Office: 457-3388 — 105½ North Laurel

$350.00 DOWN AND $47.00 MONTHLY PLUS COSTS, BUYS 2 BEDROOM HOME, FULL BASEMENT AND VIEW, 90 FT. LOT. REDUCED PRICE $6,950.

QUICK PPOPSSESSION! IF YOU ARE IN A HURRY TO MOVE INTO A CLEAN 1 BEDROOM HOUSE WITH GARAGE, WATER VIEW AND GARDEN SPACE, JUST BRING IN A SMALL DOWN PAYMENT, AND YOU'RE IN! PRICE ONLY $3,850.00.

RENTAL., 1 BEDROOM HOUSE AT 724 W. 5TH.

LAKE CRESCENT CABIN, DOCK, 2 LOTS, $8,000.

FIRST FLOOR OFFICE OR STORE SPACE FOR RENT. OUR PRESENT FINE LOCATION AT 105½ NO. LAUREL WILL BE AVAILABLE SOON. PLEASE CONTACT US.

IF YOU NEED MORE ROOM FOR YOUR BUSINESS, LET US SHOW YOU THIS NEWER COMMERCIAL BUILDING WITH OVER 2,000 SQ. FT. CONCRETE FLOOR, GOOD LOCATION, ONLY $13,500 WITH GOOD TERMS.

LES NEGSTAD, 452-2304. BILL WENNER, 457-3562
ASTRID FREDRIKSEN 457-6321

4 rm. house, 9 acres partly cleared. $3,000. 457-5956.

10 miles east on 101, 2 bedrooms, 2-car garage, 10 acres. Best offer before Jan. 10th. 457-7536.

3 bedrooms, TV room, elec. heat, rugs, drapes included. 457-6947.

QUALITY STREET 4 SEASONS RANCH and Country Club

Most important your address is 4 Seasons Ranch. 4 Seasons Ranch in Port Angeles is more than an address, it is a symbol of prestige, a supreme achievement in luxurious suburban living. If you are quality conscious, visit our office on the ranch and receive our brochure (no obligation). Make your comparisons, select your estate and build your exclusive home later, or, select your home ready to move in. Prestige homes will be available soon.

A Visit Now May Avoid Regrets Later.

JOHN L. SCOTT, INC.
4 Seasons Ranch
Phone 457-7816

Formerly the Dr. Hay Ranch at Morse Creek on Highway 101.

Carroll Realty

103 West Front — 457-4600

Sequim Branch Office
149 W. Washington — 683-5673

East 6th: 1 bedroom, possible 2, neat as a pin. Furnished level lot. $4,000.

Lovely lot on sunny side of Lake Crescent, $5,000.

3 bedroom, electric heat, thermopane windows, daylight basement. Mt. and marine view. $14,250

125 plotted lots between Monroe and Mt. Pleasant roads. Make cash offer.

Evenings Call
Opal McLaughlin 457-3175
Ethel Clark 683-4049
Mae Sturdivant 683-5669

Two bedroom furnished house. 517 E. 7th St

3 bedrm., partly furn. home. Priced to sell less than FHA appraisal. 636 E. Whidby. 457-7887.

Sound Realty

1032 E. 1st — 457-8523

NEW 3 BEDROOM HOME — Marine view, full basement, double plumbing, fireplace. Immediate occupancy.

NEW 3 BEDROOM HOME—Acre of ground. Electric heat, fireplace. $16,800. Will trade.

OLDER HOME — 3 bedrooms, basement, $300 down, $67 month. Paving paid.

WE NEED LISTINGS!
C. W. Alexander, Realtor, 457-6581

Evenings Call
C. W. Alexander 457-6581

By owner: Larger 2 bedroom home, 2 lots, garden plot, new 2-car garage, heated workshop. $6,500. 1516 S. "C". Call Ken Howerton, 457-6340.

101 Houses For Rent

2 bdrm., furn., good loc. Available Dec. 10. 457-6832.

Lge. furnished trailer. Utilities, heat furn., $60. 457-4624.

Or sale: 2 bedrm. home, elec. heat, wall to wall carpet, range, refrigerator. 1 block to school, $65 rent. $7,950 sale. Will GI. 457-8523.

Clean, 1 bedrm., large living room. 1319 W. 5th.

2 bedrm., elec. heat, elec. range, unfurn. Good loca. 457-5764.

3 room furnished. Inquire 926 W. 10th.

Small unfurn. 2 bedroom. Elec. and oil stoves. Adults. 457-7192.

WANT ADS GET RESULTS

102 Apartments for Rent

Nicely furn. apt. for retired man or lady. 457-7428.

Furn. apts., utilities paid. Lincoln Motel, 709 S. Lincoln.

Furn., 1 bedrm. apt. Clean. No children. 457-8069.

Downtown. 1 bdrm. furn. Elec. heat. 301 E. 2nd.

NEW Apartments

Furnished or unfurnished, walking distance from town, shopping center and churches. Tastefully decorated and all the latest appliances. TV cable.

Call for appointment.

CARROLL REALTY
457 - 4600

2 bedroom furnished. Contact Mrs. Mathews, Hill Crest Apts. 112 N. Peabody.

2 room furnished Oak Apts. 457-4354. 114 E. 3rd.

2 and 3 room efficiency apts. 132 E. Blvd. Dan Dee Motel.

2 bedrm. apt. All utilities furn. 452-9255.

1 to 3 bedrooms, steam heat. Crest Motel, Sequim. 683-5656.

First class furnished apts. 1 and 2 bedrooms. 457-6196.

Furn. apts. and cottages, elec. stoves and refrig., hot water heat, utilities paid. 457-5241.

1 bedrm. ground floor, elec. heat, private entrance. Adults, 519 E. Oak.

NEW 1 BEDROOM. GL 2-9258.

Furnished apt., 1 bdrm., ground floor. $55 month. 457-9304.

104 Rooms For Rent

Rooms by the month, with TV. Chinook Motel.

Light housekeeping room. Close in. 457-7405.

OUTLOOK INN. 138 W. 2nd. 457-3655.

107 Wanted To Rent

Business executive wants to rent three or four bedroom modern house. Box 625 Evening News.

108 For Rent

Commercial freezer space. A & T Meat Market. 457-5232.

New, 10' x 55' 2 bedrm. mobile home, $65. 457-7601.

Frozen Food Lockers, Pacific Refrigeration, 1st and Albert.

110 Equipment For Rent

Typewriters and adding machine rentals. Olympic Stationers.

Rug cleaning, floor polishers, sanders, sprayers, large and small, wall paper steamer. Johnson and Bork.

125 For Sale

Excellent upright piano and bench, $25 down, $10 month. 457-8001.

10' refrig counter, topped with refrig. glass pie display, sliding doors. All fixtures includ. new motor. $195. 457-4250.

Farmall tractor, Super A, plow, new mower, blade. 1954 pickup, canopy. Will trade for cattle or what-have-you. 452-9128.

Accordian; four month old white face bull; three month old Angus bull. 452-2743.

'57 Chev.; 16' boat: two 18 hp. Johnson Motors. Sequim 683-5921 after 4 p.m.

Table, chairs, buffet. Queen Anne. After 5 p.m. 457-6117.

Straw, 50c bale, Ted Herman, Blue Mt. Road. 452-2696.

Wurlitzer 40" spinet piano, rich mahogany finish; and black western style saddle. 457-8773.

Westinghouse family size refrig. Cheap. 457-7262 after 5:30.

FIREPLACE WOOD: Over 20", $15 cord; 19" and under, $16 cord. Delivered. 457-4050.

$30. Trade-in! on 52 gal. fast recovery water heater. Full 10 year unconditional guarantee. Pacific Refrigeration

Fir slabwood, cut any length, full 2 cord load: $18, Port Angeles; $15 Sequim and Carlsborg. Shavings and sawdust. Bob's Fuel Co. Phone 393J, Port Townsend.

Barbed wire, 2.5 12½ gauge $7.99 per spool. 3 tab roofing, $8.34 per sq. Dawley's, Sequim, MU 3-5562.

125 For Sale

PenPly share. Cash. Dan Dee Motel, Room 6, 457-6966.

21" blonde Zenith TV; jig saw stand and motor, birdcage. 457-3805.

Elec. range, washer. Cheap. 457-3583.

Bird cage and stand; elec. deep fry; Samsonite pullman and cosmetic cases; corner cupboard. 457-7838.

Twin size rollaway bed and mattress, $15. 457-9259.

Share Northern Calif. Plywood stock. Cash or terms. Box 50, Evening News.

We package holly for shipping. $1.75 for 1st lb., $1.50 for additional lbs. Gross's Garden Store, 826 E. 1st.

Double bed, box springs, 1 yr. old Sealy mattress. 457-5263.

'58, 80 Olds motor, overhauled. '53 Packard, best offer. 457-3541.

Oil stove, 5 room size. Good cond., $55. See at Taper Heating Co., 457-7192.

$50 Trade-In

For Your Old Heater
Regardless of Condition.
On a New Siegler Heater
NEW SHIPMENT JUST ARRIVED
McCrorie-Thompson

Case tractor, newly painted, top shape. 457-4250.

Int. TD6 caterpillar with loader attachment; 5th wheel. 457-9715 or 683-5312 Sequim.

Apt. size crib. $15. Bathinet, $10. 138 Motor after 6 p.m.

Diamond Accordion. 111 West 10th.

Refrigerater, 8 foot. view case, good condition, $85. or will trade. Phone 457-4250.

52 gal., 10 yr. unconditional guarantee, water heater, $92.52. Trade-in not necessary. Harvey's Plumbing Shop, 8th and Lincoln.

8" table saw with tilting arbor. 457-8109 after 6.

Size 10 formal, size 7 semi-formal; 17" TV console with radio. 452-2506 after 6 p.m.

52 gal. 10 yr. warranty fast recovery hot water heater, $62.25. Harvey's Plumbing Shop, 8th and Lincoln.

GO-KART '62 "Taper Kart" with twin McCulloch MC 20's. Track record holder. End of season steal. 457-6286 or contact Steve Kettel.

129 Trailers For Sale

1962, 10 x 50 expando-room, electric heat, carpets. 457-8280.

130 Livestock For Sale

Weaner pigs. Phone 457-3068.

Weaner pigs. Turn left on Joslin Rd. West of Carlsborg road. White house on first corner.

150 Wanted

Used E-Z load boat trailer, 1,000 lb. capacity. Write Evening News Box 50.

1 building lot in Pine Hill area, will pay cash. 457-5040.

The Salvation Army needs clothing, furniture, dishes, etc. Please call GL 7-6282 or bring to The Thrift Store, 135 W Front.

Christmas tree stumpage. Phone Sequim 683-5296.

"WE BUY FOR CASH"
Used furniture and appliances, 1 piece or complete houseful.
"THE IMPERIAL"
209 West 1st. GL 7-9031
We buy misc. articles. Brown's Second Hand.

151 Work Wanted

Trim hedges, shrubbery, top or remove trees, any size. Prune fruit trees. 457-6755.

Repair work, cleaning, painting. Phone 457-4312.

Home Repair Service—Painting, odd jobs. Ken Schier, 457-7386.

Painting, inside, out. Estimates. Carpenter repair. 457-7733.

WILL CARE FOR CHILDREN GL 7-4201.

IRONING. Phone 457-8170.

Saw filing, lawnmower sharpening 511 East 8th. GL 7-4861

Bulldozing, low rate, 14 years experience. GL 7-8897.

152 Help Wanted

Sober, reliable pensioner for part-time work in exchange for living quarters and utilities. 457-4987.

MAN WANTED for 1500-family Rawleigh business. Permanent and profitable if you are a hustler. Write Rawleigh, 306 Adeline, Oakland, Calif.

Babysitting and housework done in exchange for small house and compensation. Write Evening News, Box 600.

153 Male Help Wanted

Milker, give your experience and references. Write Box 25 Evening News.

Woods Foreman

Foreman with ability to train and supervise Honor Camp inmates in general woods work including falling, bucking, yarding, loading, clearing, tree planting, etc.

Must be High School graduate with at least five years of woods experience.

This is a permanent State Civil Service position with a starting salary of $407.00 per month with annual increments to $483.00 per month.

Call in person at the Washington State Employment Service before Tuesday, Dec. 4th, 8th and Laurel Sts., Port Angeles.

154 Female Help Wanted

Housekeeper. New modern home, Bainbridge Is. Care 4 children. Wkends., holidays off. 457-5490.

Woman or couple to live in, care for wheel chair patient. Dell Ray, Rt. 2, Sequim.

176 Lost

4 yr. old black and white cocker spaniel. 12th and Oak. Reward. 457-9206 or 457-5768.

179 Money To Loan

MONEY
$25 to $2,500
For Seasonal Needs.

Many folks find their bills and holiday expenses add up to hundreds of dollars. With a loan from us they can pay all bills and have needed extra cash immediately. Rid of other bills, they easily make the reduced monthly payments to retire our loan. Thousands use our friendly, confidential service. Let us help you.

Cascade Ind. Loan
112 N. Laurel St.
In the Morse Bldg.

180 Mortgages & Contracts

WE LEND on your real estate equity, contract or second mortgage, $20 to $2,500. Cascade Ind. Loan, 112 N. Laurel St. in Morse Bldg.

200 Personals

Superfluous hair removed perm with electrolysis. 457-5225.

Alcoholics Anonymous, 457-8636, 457-4370, or write P O. Box 462, Port Angeles.

201 Announcements

Just in! Limited supply "Walton" silk-screen Xmas cards. Angeles Art Center, 118 N. Lincoln. 457-4700.

Reopened! Niona's Beauty Salon, Aircrest Motel, Front and Washington. 457-4821 for appt.

Accordion lessons, Hanson's Studio. 1215 E 1st 457-6958

ICE SKATERS!
New phone number, 457-4601. Lake Dawn Ice Rink.

202 Card of Thanks

We wish to thank our friends and neighbors for their many kind thoughts and acts of kindness, at our hour of sorrow at the loss of our beloved sister, Mrs. Ruby Cattron.
Floyd, Horace and Leslie Campbell and families, Mrs. Florence Matthew and family.

205 WHO DOES IT

Frenchy's Hydraulic Jack Repair, 909 S. Peabody, 457-9630.

We will haul your boat anywhere. Can handle up to 26'. $1 per ft., 50c per mile. Contact Jim, between 9 a.m. and 5 p.m., 457-5862.

Foundations — sidewalks, installation and repair. 457-4548.

206 Autos For Sale

1961 Ford Falcon pickup. Like new. 701 S. Chambers after 5 p.m.

'51 Ford V-8 ½ ton pickup, $250. 457-5794.

'55 Pont. Hardtop. P.S. and P.B., radio, heater, etc. Excellent motor, tires and body. $395. 1023 W. 10th St. 457-4218.

'50 Ford, 6 cyl. traction tires, $110. 457-5218.

'48 Ford 4-speed pickup. Excellent cond. $395. 457-4665 after 6.

1942 Jeep, good condition, $250. 457-4817.

'56 Olds. Holiday Hardtop, R&H, full power, auto. trans. Exceptionally clean. 457-5992.

'62 Chev. 409 SS. Impala. Trade equity. 457-7813.

'54 Chev. Belaire, 4 new tires. Fact. overhauled, power glide, $325. 516 E. 12th. 457-6577.

'51 Chev. hardtop, $150. '42 Packard 4 dr., $215. Sequim 683-4402.

'56 Plymouth, radio, heater, overdrive, $400. 457-9330.

1954 Ford hardtop, straight stick. 457-9335.

1935 Chevrolet pickup. $60. Sequim. 683-4676.

'55 Olds Super Rocket 88, 4-dr. sedan. Clean and in top condition. $475. 457-7027.

208 Machinery

Harris pulp log loader, completely overhauled engine and new hydraulic system. Ideal for muddy ground. Sell or trade $1,500 equity. Sequim 683-4254 evenings.

Legal Publications

No. 12162
CALL FOR BIDS
Public Hospital District No. 2 of Clallam County, Washington

NOTICE IS HEREBY GIVEN that the Board of Hospital Commissioners of Public Hospital District No. 2 of Clallam County, Washington, will receive sealed bids to be delivered to the Superintendent of Olympic Memorial Hospital at Olympic Memorial Hospital, until 12:00 o'clock noon on the 7th day of January, 1963, at which time bids will be publicly opened, read and canvassed for presentation to the Commission at its meeting at 8:00 o'clock p.m. the same evening. A bid may be let to the lowest responsible bidder upon plans and specifications as set out below or to the best bidder submitting his own plans and specifications.

A. 1 only Urological X-ray Table, Hugh Young, standard tubular base, reciprocmatic Bucky with automatic timer, high speed grid, 40" tube stand, 4" conductive swivel casters with locks, complete.

B. 1 only x-ray tube, Dynamax No. 25 or equivalent, rotating anode with rectangular collimator, cables of satisfactory length to serve table and transformer, tube to be permanently attached to urological x-ray table.

C. 1 only new 200 MA, 100 KV, Stationary X-ray generator and control unit, 208-250V, 60 cycle, full wave rectified output, separate kilovoltage and technique selectors, milliampere seconds control. Quote also on one used item with same specifications.

D. 1 only 200 MA, 100 KV, Mobile X-ray Unit, 120-208V, 60 cycle, full wave rectified output, separate kilovoltage and technique selectors, milliampere seconds control, Dynamax No. 25 or equivalent, rotating anode with rectangular collimator, 360° tubestand rotating on vertical axis and short axis of tube. mobile base to have brakes and conductive casters.

All new equipment offered by bidder must be bidder's first line equipment. All guarantees and warranties must be specifically set forth on each item bid.

All bids to include full installation and to quote price FOB hospital and to contain detailed specifications to be submitted by the bidder. Each bid shall be accompanied by a certified check payable to the Commission for a sum not less than five per cent (5%) of an amount equal to the total cost of the estimated amount at the bid price. If the contract is let, all checks will be returned to the bidders, except that of the successful bidder, which shall be retained by the Commission until a further contract is entered into for the purpose of the purchase of the material and a bond to perform the work furnished with sureties satisfactory to the Commission in an amount equal to twenty-five per cent (25%) of the total cost of the estimated quantities. If the bidder fails to enter into the contract in accordance with his bids and furnish the bond within ten (10) days from date on which he is notified he is the successful bidder, the check and the amount thereof, shall be forfeited to the Hospital District. Address all bids to Board of Hospital Commissioners, Public Hospital District No. 2 of Clallam County, Washington, care of Superintendent of Olympic Memorial Hospital, Port Angeles, Washington.

The Board reserves the right to reject any and all bids.

DATED this 30th day of November, 1962.
BOARD OF COMMISSIONERS OF PUBLIC HOSPITAL DISTRICT NO. 2
Of Clallam County, Wash.
Pub.: Dec. 1, 15, 1962.

No. 5666
NOTICE TO CREDITORS

In the Superior Court of the State of Washington for Clallam County.

In the Matter of the Estate of **ELIZABETH RAY**, Deceased.

The undersigned has been appointed and has qualified as Administratrix of the above estate. All persons having claims against said deceased are required to serve the same, duly cerified, on said MARY McDONALD or JOHNSTON & RALEY, attorneys of record, and file the same with the Clerk of said Court, together with proof of such service within six months after the date of first publication of this notice.

Date of first publication November 24, 1962.
MARY McDONALD,
Administratrix of said Estate
Address P.O. Box 150
Port Angeles, Washington
JOHNSTON & RALEY,
Attorney for Estate
P.O. Box 150, Oak Building,
Port Angeles, Washington
Pub.: Nov. 24, Dec. 1, 8, 1962.

LOWEST DEATH RATE

CHICAGO (AP) — Seattle, Spokane, and Longview, Wash., had among the lowest traffic death rates for cities of their size in the nation during October, the National Safety Council said Thursday.

Seattle had 1.9 deaths per 10,000 registered vehicles, Spokane .7 and Longview 0.

AD LIBS by Larry Hurb

"This must be the restaurant for sale."

FRECKLES

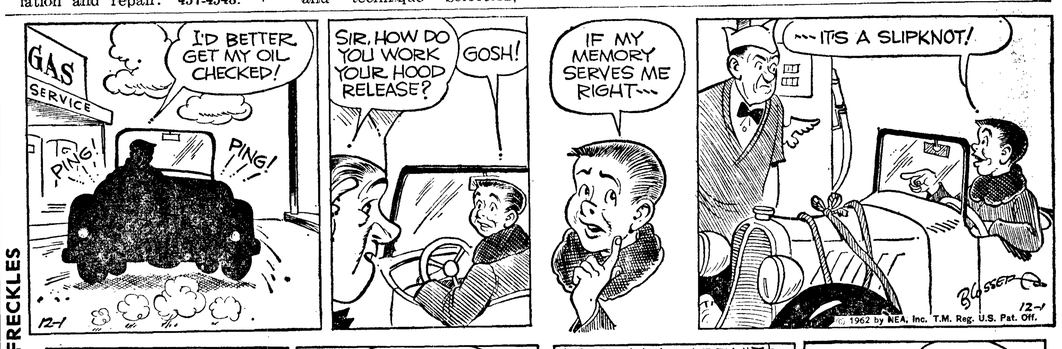

PRISCILLA'S POP

CAPTAIN EASY

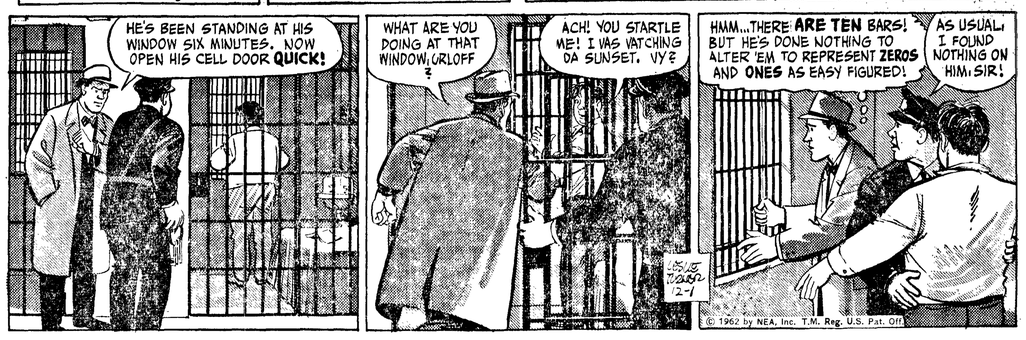

ALLEY OOP

CHRISTMAS Gift CENTER

Gifts for HIM

Ziess 35 mm fully automatic camera with case and flash. Reg. $116.50 for $84.50. Buy early and save. Ziegler's, 118 East Front.

2 pair men's ski boots, size 9½; 3 pair men's ski pants; child's training chair. 457-9311 eves.

Berkline reclining chairs, starting at $49.95. Peoples Store.

Briefcases and wallets for the best quality at Olympic Stationers.

Get him a gift certificate at Makah Sporting Goods.

New binoculars with case, 3 sizes. As low as $19.95 at Brown's Second Hand.

Gifts for Children

1 Schwin girls' 26" bicycle. Never used. 457-3848.

American Flyer electric train set, mounted on sturdy table. All in good condition. $300 new. Best reasonable offer accepted. Call after 5 p.m. 457-7387.

The Sewhandy by Singer for little girls. $14.95 (electric $24.95). Singer Sewing Center.

Road Racing sets. Aurora, Strombecker, AMT. Family fun. Em's Hobby and Cycle Shop.

Gifts for the Family

Walnut dropleaf table, 54x36 plus 12" leaf, $30. 2528 Columbus.

Olympic Stationers, The portable typewriter headquarters of Olympic Peninsula.

Rock Hounds. Tumblers, saws and supplies. Em's Hobby and Cycle Shop. 118 W. Front.

Complete movie outfit. Camera, projector, light bar, screen. Like new. $49.50. Brown's Second Hand.

Gifts for HER

Lady Kenmore dishwasher. Service for 12. $169.95. Sears.

Sunbeam electric iron, like new. $5.00. 457-6143.

This Christmas give her Fine China. Two 5-piece place settings Bavarian China "The Brighton" pattern. Sacrifice. 457-3167 after 6 p.m.

The best gift for her, a sewing machine, starting $49.50. Singer Sewing Center.

Featherweight vacuum cleaner. Reduced to $24.88. Singer Sewing Center.

Zig Zag attachments. $14.95, Now $4.95. Singer Sewing Center.

$125. Beautiful diamond wedding ring set. Like new. $25. Brown's Second Hand.

Misc. Items

Part Welsh, part saddlebred gelding. Best offer over $75, or will trade for cattle. 452-2753.

Piano — Beautiful burled French walnut with candlesticks; foot-pedal organ; mantle clocks and other antiques. 457-4987.

10 transistor Hi-Fi portable radio. Complete with earphones, batteries and case. Exceptional sensitivity and selectivity. Operates 500 hours on 4 C type batteries. $39.95. Peoples Store.

You can give anybody a book for Christmas. Olympic Stationers.

Saddles and other tack at discount prices. Order through Kamook Kennels. Dealer for Big Horn and Tex-Tan riding equipment. 457-7678.

Christmas shipment of Hassocks just arrived. Starting at $4.99. Peoples Store.

Scholastic portable typewriter. $49.50. Singer Sewing Center.

District justice court

Justice Court, Fred Fillon, Justice

Oct. 24

John R. Phillips, 34, 610 E. 4th, carrying loaded gun in car, bail forfeited, $27.

Allan K. Womac, 16, 717 E. 11th, negligent driving Aug. 18; bail forfeited, $27.

Walter A. Burton, 62, Rt. 1, Box 17, speeding, bail forfeited, $12.50.

Jon Nason, 32, 604 E. Front, no valid operator's license Oct. 11; bail forfeited, $12.

Oct. 25

Glenn H. Corliss, 40, Clallam Bay, overload Oct. 19; bail forfeited, $27, penalty $68.

Oct. 29

Roy McClusky, 23, 626 E. 10th, carrying loaded gun in car Oct. 21; bail forfeited, $17.

August J. Buettner, 42, 517 E. 4th, speeding, bail forfeited, $12.

Richard L. Deane, 19, Rt. 3, Box 286, negligent driving Oct. 13; bail forfeited, $27.

Emery J. Winters Jr., 29, Forks, speeding Oct. 23; bail forfeited, $12.

Edwin Muller, 20, Rt. 2, Box 319, failure to stop for a stop sign Oct. 26; bail forfeited, $12.

Vernon D. Stringham, 29, 614 Marine Dr., no valid Washington operator's license Oct. 22; bail forfeited, $12.

Edwin James Oberg, 42, 1314 W. 5th, drunken driving Oct. 26; fined $100, five days in jail suspended, operator's license suspended for 30 days, cost $2.50.

Dale A. Vestal, 34, Kent, drunken driving Oct. 28; fined $100, costs $2, five days in jail suspended, operator's licenses suspended 30 days.

Jon Nason, 32, 305 W. Fogarty, speeding Oct. 9; bail forfeited, $12.

Walter A. Dryke, 36, Sequim, reckless driving Oct. 27; fined $100, costs $2, operator's license suspended 30 days.

Dale Gerry Lahr, 19, Joyce, speeding Oct. 10; fined $10, costs $2.

Howard H. Holmes, 56, 1220 Columbia, operator, Ronnish and Anderson, owners, defective equipment Oct. 22; bail forfeited, $12.

Lea Inda Roullier, 21, 1203 S. Cherry, failure to yield right of way and hit and run Oct. 19; fined $25 on count 1, suspended, fined $100 on count II, costs $2.

Oct. 29

Tim Kendrick, 19, 1318 Georgiana, negligent driving Oct. 7; fined $15, costs $2.

Gordon F. Windels, 54, 415 N. Liberty, failure to yield right of way Oct. 13; fined $10, costs $2.

Richard E. Roderick, 18, 436 E. Park, negligent driving Oct. 14; fined $25 , costs $2.

Fred V. Otterstetter, 29, Rt. 2, Box 13, speeding Oct. 16, bail forfeited, $12.

Robert Arnold Harma, 22, 138 W. 2nd, negligent driving Oct. 9; bail forfeited, $27.

Oct. 30

Jerry Hamilton, Sequim, unlawful issiance of bank check Oct. 22; fined $50, costs $7.20.

Elmer N. Moore, 28, Rt. 3, Box 218, over-possession limit of crabs Oct. 28; bail forfeited, $27.

Jerry D. Mitchell, 21, USCG Winona, driving over center line Oct. 27; bail forfeited, $12.

Oct. 31

Gerald F. Hayward, 22, Clallam Bay, speeding Oct. 20; bail forfeited, $12.

Nov. 2

Robert A. Nicholas, operator, 28, Clallam Bay, Carl Danielson, owner, no valid tonnage on truck and trailer Oct. 24; bail forfeited $52.

Arthur E. Allen, operator, 44, Forks, Frontier Logging Co., owner, overload Oct. 25; bail forfeited $27, penalty $56.

Jon Dailey, operator, 22, Rt. 3, Box 310, George Secor, owner, overload Oct. 23; bail forfeited $27, penalty $26.

Robert A. Nicholas, 28, Clallam Bay, no valid operator's license Oct. 24; bail forfeited $12.

Dean A. Dunlap, 18, 1235 W. 9th, possession of illegally acquired game animal, Oct. 27; fined $250, $225 of fine suspended, costs $2.

Erwin J. Aanderud, operator, 24, Beaver, Frank R. Henry, owner, overload Oct. 24; bail forfeited $27, penalty $80.

Nov. 5

Suzanne M. McHone, 18, 1625 E. 1st, no valid vehicle license Oct. 27; bail forfeited, $12.

George F. Merriot, 37, Tacoma, hunting big game with spotlight, Nov. 3; bail forfeited, $252.

NOT A AFISH

SEATTLE (AP) — A crab isn't a fish, Superior Court Judge Malcolm Douglas ruled Thursday. He dismissed an illegal fish-selling charge against Orlin E. Lawson, who sells crabs at Milton, in Pierce County.

Common usage distinguishes between fish and shellfish, the judge said. He added:

"Just because a man goes fishing for crab doesn't mean a crab is a fish any more than a compliment is a fish if one goes fishing for that."

RECORD PLYWOOD SALES

NEW YORK (AP) —U. S. Plywood Corp. had record sales for both the quarter and half-year ended Oct. 31, the firm says.

For the six months, sales were $175,096,000, and net income was $6,737,300, or $2.21 a share. In the same 1961 period, sales were $155,616,000, and net income was $6,217,200, or $2 a share.

Letters to the editor

Editor, P. A. Evening News:

With the adoption of the Trade Expansion Act giving the President dictatorial power over the nation's domestic economy and its intergration with that of Europe, the administration moved, early in October, to vest John Kennedy with absolute authority over the medical treatment prescribed for, or denied to, every man, woman, and child in the United States.

The plan was submitted to the House Committee on Banking and Currency on January 3rd as H. R. 828.

It was prepared as a follow-up to Kennedy's "medicine (socialized medicine) bill, the intention of the Administration being to press for its enactment after adoption of the former.

The expected medicare victory did not materialize, however, so that both bills must be reintroduced next year.

H. R. 828 (introduced by Representative Abraham Multer, New York, Democrat . . . it will be given a new number next January) empowers the President to decide what vaccines, serums, medicines, chemicals, and vitamins are to be considered as the sole effective treatment in curing or preventing diseases which, in his judgment, constitute "emergent" national health problems.

So deciding, he is authorized to issue a "proclamation" of his finding and, by executive order alone, "allocate such substance and regulate its use and distribution in such manner, upon such conditions . . . and to such extent as be may deem necessary or appropriate for the protection and preservation of the health of the American people."

This bill imposes no limitation on the President's power over American medicine. He might use it to allocate essential drugs to politically-favored institutions, while denying them to others.

He would have price-fixing authority, and could favor certain pharmaceutical companies over their competitors. By directing the "use" of medicaments, Kennedy and his successors would be in a positions to decide the kind of treatment to be given to patients who have been diagnosed as suffering from any one of the disorders which he is enpowered to proclaim as a threat to the health of the American people.

By the same power, he would exercise complete control over substance, such as vitamins, used in the prevention of disease.

There is a very clear authority contained in this bill for a presidential order compelling the flouriidation (sodium flouride — a deadly rat poison) of every public water supply in the United States, without benefit of state or municipal legislation, and including communities whose residents have already voted to prohibit its use.

Finally, the bill permits the President to delegate any power it confers upon him to "the head of any department or independent establishment in the executive branch of the Government."

This specifically includes among others, the head of the National Institute of Mental Health, the federal agency which entertained a request for a $29,000 grant with which to finance the experimental testing of psychic drugs on American school children.

Closely allied to the attempt to gain political control in the medical field is a concurrent program which the "mental health" lobby will launch at state and municipal levels next year.

Model legislation is being prepared which would compel the psychiatric examination of every child attending public school in the state or city in which it is enacted.

Individual diagnostic record a would be kept on each youngster and made available to certain school personnel, social workers and other public officials, but not to the parents or legal guardians of the children concerned.

At the present time, a multitude of psychological tests are in the public schools.

They are employed as insturments for prying into the personalities and motivations of the youngsters, their home life, training, and the social and political attitudes of parents and out-of-school associates.

Many of these tests (e.g. the "Blacky Picture Technique" and the Minnesota Multiphastic Personality Inventory) consciously direct the attention of the youngsters to the morbid, the immoral, and the abnormal.

To couple these with compulsory psychiatric examination of the school child is to place him under the complete domination of the brainwashers who constitute the driving force behind proposed legislation of this order.

The fountainhead for this and allied schemes for imposing mind control upon American school children is the international mental health movement which promulgated its program for all countries at the International Congress on Mental Health held in London, England, in August, 1948.

We wish to underscore the necessity of gearing for another battle against medicare in 1963, as the best means of blocking subsequent consideration of the Multer bill.

IRENE E. JOHNSON
Rout 3, Box 317
Port Angeles
Nov. 29

DIFFERING VIEW

Editor, P. A. Evening News:

Being merely a lowly teenager, my views are most likely not important. Still, I have the undeniable instinct to express them.

Compelled by Mr. Wayne Ostlund's discriminating letter against Mr. Noble published recently, I must submit my firm opinion that it is "un-American" not to consider both sides of the story.

I am not writing to present every grammatical error in Mr. Noble's speech, nor to defend him, for I know no more of him than does anyone else. Still, I am sickened to see this form of public degradation.

You were correct, Mr. Ostlund, on one point. Mr. Noble did not have a lot of conclusive evidence to back up his delivery, but might I point out that you had even less material support for your theory that he is a fraud!

There was amusing irony in the fact that you were exercising the very fault you accused him of in your own complaint.

Your evidence was based on opinionated interpretations of his propaganda; his was based on faith in God.

It is true people sway toward anything done in the light of "Americanism," but is this wrong?

As I sat amidst the people gathered in our auditorium, I felt strong emotional pride welling up within the citizens seated around me.

Pride in our God, pride in our country, and pride in our free, peaceful existence.

I was among the moved, and I don't feel that I am the world's most susceptible fool. Even if, and I mean IF, Mr. Noble's talk was not entirely factual, what harm did he do?

People take for granted our prerogatives as Americans, and our hard-earned heritage. If Mr. Noble accomplished nothing else, he revived spirits that ages and progress had depleted.

My purpose in writing is not entirely in respect to Mr. Noble, and absolutely not to degrade any opinions contrary to mine, but rather to urge people to consider both sides before they reach conclusions against someone they do not know.

What has happened to the wholesome American adage "A man is innocent until proven guilty?"

I'm sorry, Mr. Ostlund, but substantial opinion is one thing—obvious negative prejudice another.

VIKKI BAMFORD
527 E. 7th St.
Port Angeles
Nov. 29

BANK RESOURCES UP

OLYMPIA (AP) —The total resources of 67 state - chartered banks rose above $900 million for the first time during the third quarter of 1962, State Banking Supervisor Joseph C. McMurray said Thursday.

McMurray said total assets reached $926.4 million on Sept. 28, compared with resources of $823.2 million at the same time last year.

The increase was attributed largely to a gain in loans and discounts.

OUT OUR WAY

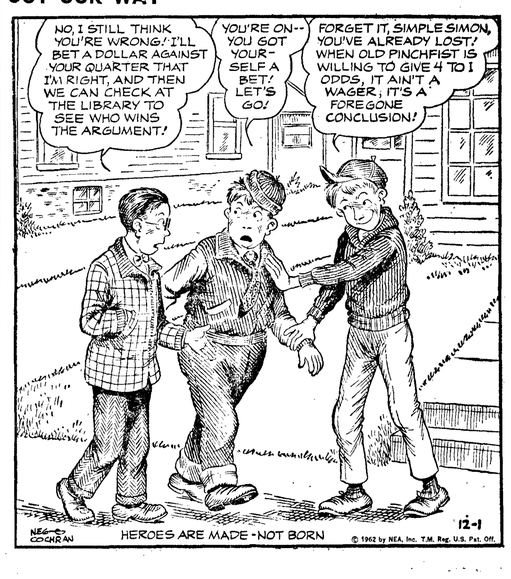

MOVED OUT — The Taylors don't live here any more. Their home on Monroe Rd. was gutted by fire Thursday night, causing the 15 occupants to flee the flames. (Evening News Photo).

New courses offered in evening school session

Peninsula College Evening School, winter quarter, will begin Jan. 14. Registration will be held in the College General Office Jan. 7 and 8 from 7:00 to 9:00 p.m., School Director R. C. Watson reports.

A sufficient number of new courses will be offered for the first time to attract the diversified interests of the community. Some of the new instructors added to the regular college staff will teach.

Werner Quast, German born, will conduct the "German 101 Introductory" class and also offer "Contemporary European Governments and Organizations."

Carroll Odell, Canadian born, will conduct the "French 10 Introductory" class.

Ray Prevost will institute the new electronics program with "Electronics 60" and a fundamental course in the slide rule.

Quast's "Contemporary European Governments and Organizations" class will entertain ideas concerning the European Common Market; European non-governmental agencies promoting European economic and political unity; forces in legislative struggles; historical survey of the various unification plans from Napoleon to the present.

Quast will make use of the study pamphlets from the E.E.C. pavilion in Seattle.

Odell's 'French 10" group will study the reading, writing, speaking, and understanding of simple French. Emphasis will be on conversation and special interests of the students.

Prevost's "Electronics 60" concerns the fundamentals and basic concepts of electronics for technicians; a review of the theory of electricity both AC and DC; introduction to vacuum tubes, gas tubes, and semiconductors and their use in power supply, rectifier, switching, amplifier, oscillator and special circuits.

G.E. 20 (SlideRule) should be taken at the same time for math review and rapid calculation methods.

Since this is the first time the electronics course has been offered, if enrollment is encouraging, the introductory course will be followed by E. 61 — Application of Electronics with Lab; E. 62 — Basic Test Procedures with Lab; E. 70 — Transistors and Semiconductor devices; E. 71 — Circuit Analysis; E. 72 — Circuit Analysis.

Later offerings will possibly include industrial electronics and control systems or radio service and repair, Watson says.

Prevost received his BS degree in Mechanical Engineering from the U. of Washington; taught at Puyallup High School in physics and electronics for six years, and in the Auburn Adult Education Program (affiliated with Boeing) in slide rule and electronics for three years.

Bowling Scores

PORT ANGELES BOWL

Eagles Mixed League

Little Brick Tavern (3), Del Guzzi Bros. (1). High 10 Bill Miles 183, high 30 Bill Miles 516.

Dickinson's Logging (1), P. A. Bowl (3). High 10 Art Lannoye 222, high 30 Art Lannoye 622.

Sound Auto (1), Hansen's Trophy (3). High 10 Gil Hulse 192, high 30 Gil Hulse 483.

Green Bros. Signal (0), Toggery (4). High 10 Ruby Heath 202, high 30 Ruby Heath 545.

Ralston's Insurance (1), Headrick's Flying "A" (3). High 10 Joe Cochran 200, high 30 Mike Sewell 532.

Eagles No. 483 (3), Babe's Tavern (1). High 10 John Fabish 171, high 30 Bob Fish 467.

Mars Restaurant (1), Brown Drug (3). High 10 Bill Givens 187, high 30 Ralph Smith 507.

Luvaas Tire (2), Mielarz Gifts (2). High 10 Fred Hennings 191, high 30 Hap Helgeson 481.

Olympic Rec. (2), Coast to Coast (2). High 10 Bob Sorensen 208, high 30 Bob Sorensen 536.

Carlings (1), Duck Inn (3). High 10 Al Reagin 184, high 30 Al Reagin 522.

Starlite League

Tasty Donut Shop (3), Rollf's (1). High 10 Barb Bell 174, high 30 Barb Bell 446.

Don's Window Wash (0), Aldwell-Wenner Insurance (4).High 10 Rose Scott 211, high 30 Rose Scott 567.

Angeles Furniture (4), Laurel Beauty Shop (0). High 10 Mel Cochran and Sylvia Peterson 201, high 30 Mel Cochran 588.

Harvey's Plumbing (0), P. A. Bowl (4). High 10 Lydia Harrison 180, high 30 Lydia Harrison 491.

Greyhound Lines (1), Olympic Electric (3). High 10 Rae Trudeau 184, high 30 Rae Trudeau 457.

Icelanders enjoy winter swimming in open-air pools fed by hot springs. Icicles often form in a swimmer's hair.

DAMAGES AWARDED

PORTLAND (AP) — Some $15,200 in damages was awarded Thursday to three Spokane residents injured in the crash of a light plane at Klamath Falls, Ore., three years ago.

The plane, piloted by Anton Steinbock of Klamath Falls, crash-landed in a field.

Port Angeles Tides

DECEMBER, 1962

Tides are given in chronogical sequence.
Light race indicates a.m. Black face indicates p.m.

Date	Day	HIGH		LOW		HIGH		LOW	
1	Sat.	9:20	6.7	11:18		**1:58**	**6.9**		
2	Sun.					9:59	6.7	**12:29**	**5.5**
		2:33	**6.5**	11:58	-1.2				
3	Mon					10:11	6.7	**2:00**	**5.1**
		3:08	**6.2**	12:42	-0.8				
4	Tues.			1:30	-0.1	10:04	6.7		
5	Wed.			2:17	0.7	10:07	6.8	**4:53**	**3.3**
		8:48	**4:3**						
6	Thurs.			3:09	1.6	10:33	6.9	**5:35**	**2.1**
		10:59	**4.2**						
7	Fri.			4:09	2.5	11:00	7.2	**6:16**	**1.0**
8	Sat.	12:45	4.5	5:73	3.4	11:32	7.5	**6:56**	**-0.1**
9	Sun.	3:57	5.2	6:14	4.1	**12:04**	**7.8**	**7:37**	**-1.1**
10	Mon.	5:00	1.9	7:07	4.7	**12:36**	**7.9**	**8:20**	**-1.8**
11	Tues.	5:52	6.3	8:03	5.1	**1:05**	**7.9**	**9:00**	**-2.1**
12	Wed.	6:39	6.6	8:52	5.4	**1:27**	**7.7**	**9:43**	**-2.2**
13	Thurs.	7:26	6.6	9:44	5.6	**1:41**	**7.4**	**10:26**	**-1.9**
14	Fri.	8:09	6.8	10:43	5.6	**1:54**	**7.0**	**11:10**	**-1.4**
15	Sat.	8:50	6.9	11:52	5.5	**2:13**	**6.5**		
16	Sun.					9:22	6.8		
				11:54	**-0.7**				
17.	Mon.			1:37	-0.1	9:41	6.8		
18	Tues.			1:16	0.9	9:53	6.7		

Corrections for Other Areas—Kalaloch-Ruby Beach, 2 hrs., 46 min. earlier; La Push-Quillayute Riv., 2 hrs. 21 min. earlier; Neah Bay, 2 hrs. 6 min., earlier; Sekiu-Clallam Bay, 1 hr. 38 min. earlier; Dungeness, 38 min. later; Sequim Bay, 48 min. later.

Would You . . . Like To Have EXTRACHRISTMASMONEY? You Can

And Very Easily Too

There Are Many Items Around Your Home That You Are No Longer Using—Up In The Attic, Down In The Basement, Out In The Garage. These Items Are Just Gathering Dust And Rust.
These Many Items Can Be Turned Into Hard Christmas Gift Money By Selling Them With An Inexpensive Evening News Want Ad.

2—Lines For 6 Days—Only $1.80

DIAL 452-2345

A Want Ad Girl Will Help You

LINCOLN THEATRE
LAST DAY
457-7997

A JERRY LEWIS LAFF-A-THON
"THE SAD SACK"
and
"THE DELICATE DELINQUENT"

Starts Sun., 1:00 p.m.

2 OF THE GREATEST COMEDIES EVER PRODUCED

CARY GRANT
TONY CURTIS
in
"OPERATION PETTICOAT"

and

ROCK HUDSON
DORIS DAY
in
"PILLOW TALK"

Hoh River homesteader observes 80th birthday

By JERRY RUSSELL

Myrtle Fletcher Horner returned to the Hoh River Valley for her 80th birthday last weekend.

Three generations of Hoh River Fletchers and Huelsdonks plus friends from as far as Seattle — 41 in all — helped her commemorate the event.

Mrs. Horner first saw the Hoh River in 1896 when her family arrived to take over a homstead relinquishment near the river's mouth.

MRS. HORNER WAS one of the older children of the large family and besides assisting her mother with household duties, helped care for the younger members of the family.

The children's earliest schooling consisted of their father reading aloud to them, a pleasant duty that Mrs. Horner eventually took over.

One of her most satisfying pleasures was reading and books were not easy to obtain.

THE FLETCHER FAMILY'S books were lost when a conoe turned over as they transported their belongings to the homestead.

When Mrs. Horner was 23, she met a young man who was also trying to establish a homestead on the river and they were married.

She traveled a great deal with her husband, the late C. R. Horner, as he followed a career in mining.

For several years her husband's work took her from pioneering on the Olympic Peninsula to the Alaskan frontier.

IN LATER YEARS they setttled in Seattle where Mrs. Horner now lives.

The old Fletcher homestead has been gone for years but the birthday dinner was held at the home of one of Mrs. Horner's brothers, John R. Fletcher and his wife, Elizabeth at Spruce on the upper Hoh.

Mrs. John R. Fletcher is a daughter of the early Hoh settler, John Huelsdonk. Another of Huelsdonk's daughters, Mrs. Fred A. Fletcher is married to a brother of Mrs. Horner's.

THE HOH RIVER was always a big thing in Mrs. Horner's life when she lived on the river.

Of course it was not invited to the party. But it almost came anyhow.

Whether or not the Hoh intended to actually take part in the birthday celebration is not known, but it started to rise because of heavy rains, overflowed its banks and headed for the house.

It never made it to the party.

However, Mrs. Horner made it away from the river and back toward Seattle minutes before the river washed out the road.

This reporter, who was one of the birthday party guests, didn't make it in time.

He had to wait one more day until the river went down.

Calendar

TONIGHT

Rebekah Lodge swiss steak dinner, IOOF Hall, 5 to 7 p.m.

Dry Creek Grange harvest dinner, hall, 7 p.m. Members bring table service, potatoes, salad, vegetable or pie. Meat, rolls and butter furnished.

Order of Runeberg, Literary clubhouse, 7:30 p.m. Election of officers and social to follow.

Slide show of Italy, benefit Newhaven Nursing Home in Puyallup, Franklin School, 8 p.m.

Yacht Club Christmas party, clubhouse, 8 p.m.

Loyal Order Moose district meeting, hall, 8 p.m.

SUNDAY

Olympic Lodge Sons of Norway, annual lutefisk dinner, Eagles Hall, 1-5 p.m. Public welcome.

Port Angeles Unit of American Contract Bridge League monthly masterpoint, Elks Temple, 1:30 p.m.

MONDAY

Royal Neighbors potluck lunch, Angeles Grange Hall, 12:30 p.m. Business meeting, election of officers, 2 p.m.

Port Angeles Garden Club board meeting, Elks committee room, 1 p.m.

St. Luke's Episcopal Guild, Christmas Tea, Parish Hall, 2 p.m.

Neighbors of Woodcraft with Mrs. Hannah Williams, 2 p.m. Christmas party.

Masonic Temple board meeting, temple, 7:30 p.m.

Helpful Neighbors Club business meeting followed by pinochle party, 8 p.m. Bring cards.

Historical Society, Pioneer Museum, 8 p.m.

Disabled War Veterans organizational meeting, GAR Hall, 8 p.m. All disabled vets welcome.

BZ, PEO with Mrs. Claire Hollingsworth, 8 p.m.

Alpha Zeta, Beta Sigma Phi, with Marilyn Scott, 8 p.m.

Olympic Peninsula Nurses Assn., hospital cafeteria, 8 p.m. Christmas party and gift exchange.

Black Diamond Grange Auxiliary with Jack Baskins, 8 p.m.

Republican Club, Literary Clubhouse, 8 p.m. Film and talk on Forest Service multiple use program.

TUESDAY

Executive Board WSCS of First Methodist Church, with Mrs. Thomas Smith, 10 a.m.

The weather report

PORT ANGELES WEATHER

	High	Low	Prc.
Fire Station	50	35	..
Ediz Hook	47	37	.17

THE WEATHER ELSEWHERE
By THE ASSOCIATED PRESS

	High	Low	Pr.
Albany, clear	55	22	..
Albuquerque, rain	48	40	.04
Atlanta, clear	67	51	..
Bismarck, rain	39	35	T
Boise, snow	40	34	T
Boston, clear	62	40	..
Buffalo, clear	62	29	..
Chicago, clear	66	37	..
Cleveland, clear	64	25	..
Denver, cloudy	43	25	..
Des Moines, cloudy	59	41	..
Detroit, clear	58	28	..
Fairbanks, clear	-16	-28	..
Fort Worth, cloudy	62	56	..
Helena, rain	44	33	T
Honolulu, cloudy	81	71	..
Indianapolis, clear	64	32	..
Juneau, cloudy	34	24	..
Kansas City, cloudy	64	44	..
Los Angeles, clear	69	50	..
Louisville, clear	65	28	..
Memphis, clear	71	43	..
Miami, rain	75	62	.04
Milwaukee, clear	61	30	..
Mpls.,-St. Paul, cloudy	55	43	..
New Orleans, clear	63	50	..
New York, clear	62	42	..
Oklahoma City, rain	63	54	.02
Omaha, cloudy	60	50	..
Philadelphia, clear	62	25	..
Phoenix, clear	65	40	..
Pittsburgh, clear	61	23	..
Portland, Me., clear	49	32	..
Portland, Ore., clear	53	32	.31
Rapid City, cloudy	55	28	..
Richmond, clear	64	40	..
St. Louis, fog	63	34	..
Salt Lake City, fog	42	25	..
San Diego, clear	65	50	..
San Francisco, clear	57	53	..
Seattle, clear	44	36	..
Tampa, cloudy	66	56	..
Washington, clear	61	30	..

(T-trace)

Western Washington — Rain mixed with snow Sunday. High 38-43; low Saturday night 33-38. Whole gale warnings along coast. Gale warnings inland waters and in straits. Coastal winds increasing southerly, becoming 40-65 m.p.h. Saturday afternoon, shifting to southwesterly at night and decreasing to 30-40 m.p.h. Sunday.

Inland waters Western Washington — Hoist gale warnings. Southeast winds increasing to 25-40 knots Saturday afternoon and shifting to southwest at night, decreasing to 15-25 knots Sunday. Rain likely late Sunday.

Eastern Washington — Occasional snow Saturday night. Snow flurries Sunday. High 32-42; low Saturday night 16-22.

24 hours to 4 a.m. Dec. 1

	High	Low	Pr.
Pacific Northwest:			
Bellingham	44	36	1.19
Boise	40	34	T
Hoquiam	45	36	.64
Olympia	44	34	.45
Omak	33	29	.32
Spokane	40	29	.63
Vancouver, B.C.	45	31	T
Walla Walla	56	35	.27
Wenatchee	39	25	.05
Yakima	43	27	.35

National extremes, excluding Alaska, in 24 hours to 4 a.m.
High 78 at Thermal, Calif.
Low 10 at Battle Mountain, Nevada.

Alaska:		
Anchorage	15	10
Fairbanks	-16	-28
Juneau	34	24

Local Sun	Rises	Sets
Dec. 2	7:43 a.m.	4:21 p.m.
Dec. 3	7:44 a.m.	4:20 p.m.

Newcomers' Corner

Mr. Ezra Fisher and wife from Saginaw, Mich., are planning on making their home in Port Angeles after enjoying visiting in this area frequently during the last war.

Fisher at that time was an officer in the Navy, but now he has retired and looking forward to enjoying a sportsman's life.

Mr. and Mrs. Kenneth McPetrie have recently bought a home in Port Angeles coming down from Alaska, where he was with the Coast Guard.

The McPetrie's are examples of those who have been stationed here while in the services and have returned to Port Angeles to make it their permanent home.

I am asked may times by citizens if I know how many are leaving Port Angeles. This information I cannot provide but I do know I am continually running into people who have lived here years ago and are glad to be back. To all of you who have returned, Port Angeles welcomes you back.

Mrs. Beverly Kohler is back after 10 years and has bought a nice new home for her two children.

Mrs. Kohler helped her husband in their radio and television shop on 1st and Peabody where a used car lot is now located before moving to Anacortes several years ago.

She returned to Port Angeles after the death of her husband.

ATTENTION NEWCOMERS

Mrs. Roy Frisk and Mrs. Douglas Lees are helping to organize a Newcomers Club. All those interested please come Wednesday night, Dec. 5th, to Elks Temple dining room, 8 p.m. or contact these ladies.

Mrs. Verne St. Louis and Mrs. A. Glover have already been hostesses to a Newcomers Senior Group. Phone any of these people for more information.

The Welcome Lady

HEALTH CAPSULES
by Michael A. Petti, M.D.

WHAT IS THE BEST WAY TO BE SURE YOU'RE GETTING ALL THE RIGHT NUTRIENTS?

EAT A LOT OF DIFFERENT FOODS—CEREALS, FRUITS, VEGETABLES, MEAT, FISH, AND DAIRY PRODUCTS--BUT DON'T OVEREAT.

MONDAY: MENTAL ILLNESS.

Health Capsules gives helpful information. It is not intended to be of a diagnostic nature.

Former local resident dies in accident

Earl Eugene Robideau, 32, son of Mrs. Maybelle Robideau, of 1017 E. 8th St., Port Angeles, was killed at Amarillo, Tex., Wednesday night when struck by a switch engine and train.

The young man was a former technical sergeant in the Army.

He was awarded the purple heart after being wounded in action in Korea. He also spent three years in Germany with occupation troops.

Recently he had been in a veterans hospital for treatment.

He was buried with military honors Thursday by the Veterans Administration with the Blackburn-Shaw Funeral Home of Amarillo in charge.

The young man attended schools in Port Angeles until entering military service.

His mother was notified of her son's death by telephone from Texas. More details of the death and burial is expected by mail, his mother said.

Pt. Angeles Reflections

FORTY YEARS AGO DEC. 1, 1922

Four babies were born in Port Angeles Thanksgiving Day Thursday, Nov. 30. Among them were a daughter to the Harold Dodges.

Henry Jackson whose turkeys were stolen before Thanksgiving invited the thief to come back and get the roaster.

Leader Department Store advertises arrival of a group of women's coats for $14.85 to $15.85.

TWENTY-FIVE YEARS AGO, DEC. 1, 1937

Olympic Ski Club was announcing a public dance to raise money for club activities.

Seniors of Roosevelt High School were winding up rehearsals for the class play "Penrod" soon to be given.

Twenty-four members of Roosevelt High football squad were presented letters.

The Elwha CCC corps basketball team won over a team from the Coast Guard cutter Ingham.

Alabama was chosen to play California in the Rose Bowl.

Big rush on at courthouse to get 1938 auto licenses.

TEN YEARS AGO, DEC. 1, 1952

The farm home of George Matriotti near the Dungeness River was destroyed by fire.

Republicans were advertising a victory dinner for Dec. 3 with Jack Westland congressman-elect honor guest.

The second shipment of manganese ore from the Lake Crescent mine was being assembled for shipment over the Milwaukee road from the port dock.

Residents of the West End of the county were pushing a project to construct a road along the Pacific Ocean between Neah Bay and LaPush.

LOW BIDDER

WALLA WALLA (AP) — MacGregor Triangle Co., Boise, was apparent low bidder at $1,744,513 Thursday for relocation of Spokane, Portland & Seattle Railroad tracks in Klickitat County, Wash.

The government estimate was $1,596,866.

The work will be between Miller's Island and Cliffs, along the north shore of the pool behind The Dalles Dam.

Local news roundup

Audit again

An audit of Clallam County offices started Thursday.

Earl Abbott from the state auditor's department set up an office in the courthouse jury room yesterday. He expects to be four months on the job.

County Auditor R. A. Fleming said that the audit helps his office by advising them on new laws and bookkeeping procedures.

Abbott expects to do the audits for both 1961 and 1962 during his stay.

Accident

An early-morning accident today resulted in the total loss of a 1956 car.

A car driven by Jerald L. Steed, 21, struck a light pole near the 1st and Peabody intersection at 6:15 a.m. today, according to city police reports. The pole was approximately 150 feet east of the intersection.

Two-car collision

Cars driven by Francis B. Webster, 17, 1401 W. 7th St., and Gust Kettel, 56, 1401 W. 7th St., collided Friday.

The Webster vehicle was stopped at the stop sign on 8th St. The Kettel car was turning south on 8th St. when the collision occurred, police records show. Both cars received damages to their left fron fenders.

Cat

A cat was poisoned Friday, Mrs. L. R. Wather, 1039 W. 5th St., reported Friday evening to city police.

Thefts

A piggy bank and radio were reported stolen Friday. Roderick Melville, 526 E. 10th St., reported the thefts.

Bicycle gone

A heavy, trainer-type bicycle was reported stolen Friday. Mrs. Duane Bessie, 2823 S. Oak St., said she wasn't sure when the theft occurred as the bicycle had not been used for some time.

Billfold

Mrs. Ethel F. Dinius, Clallam Bay, reported Friday the loss of her billfold. The wallet contained identification papers and a small amount of cash.

Negligent driver

Two reports of a light blue Cadillac driving in a negligent manner on Peabody St. were received in police department headquarters Friday noon.

Both reports, one at 12:03 and the second at 12:20, said the car had a load of teenagers in it.

Fires

City firemen responded at 8:33 a.m. today to 520½ W. 4th St. A mattress had caught fire at the residence of Lee Thompson.

A chimney fire Friday at 6:16 p.m. caused city firemen to stand by at the residence of Mrs. Effie Roder, 1133 W. 7th St.

CLOSE SHAVE, NO HAIRCUT

ATHENS, Tenn. (AP) — Eddie Jones had a close shave when his motorcycle stopped in front of Russell's Barber Shop—and he didn't. Jones sailed through a plate glass window and was hospitalized with severe cuts and bruises.

Police court cases

Judge Stanley A. Taylor

Nov. 2

Mae W. Bennett, 41, Rt. 3, Box 442, driving while drunk, no valid operator's license, $110 fine, five days in jail suspended.

Nov. 1

Ray A. Kienholz, 18, 1229 E. Columbia, speeding, $15 bail forfeited.

Nov. 7

Annie C. Moore, 42, 234 E. 10th St., speeding, $15 bail forfeited.

Nov. 6

James M. Lloyd, 27, Forks, hit and run, $100 bail forfeited.

Nov. 1

William R. Zaikawsky, 18, 221 W. 5th St., negligent driving, $10 fine.

Nov. 8

Vincent R. Scee, 23, 1709 W.10th St., speeding, $15 bail forfeited.

Nov. 21

William D. Ensor, 33, 716 E. 7th St., failure to yield right of way, $25 forfeited.

Nov. 12

Harold R. Tuttle, 34, 136 W. Columbia, failure to yield right of way, $255 bail forfeited.

Stanley Gorthie, 40, 340 W. 10th St., speeding, $15 bail forfeited.

Nov. 13

Bonnie D. Simpson, 23, 320 E. 10th St., speeding, $15 bail forfeited.

Keith D. Jones, 23, Bainbridge Island, improper passing, $10 bail forfeited.

Nov. 14

Dorothy E. Bailey, 310 Fogarty, speeding, $15 bail forfeited.

Nov. 15

Marjory M. Englund, 29, 809 W. 7th St., speeding, $15 fine.

Nov. 13

Marilyn C. Saenz, 38, 318 N. Eunice, no valid operator's license, $10 bail forfeited.

William R. Schultz, 46, 2037 W. 4th St., speeding, $15 bail forfeited.

Rosemary L. Martin, 18, 718 S. Pine St., negligent driving, $15 fine.

Myrna M. Zimmer, 22, 618 E. Front, no valid operator's license, $10 fine.

Claude J. Spencer, 52, 306 E. 1st St., failure to yield right of way, $15 fine.

Gerald G. Mangano, 18, 1222 S. "B" St., no valid vehicle plate and defective equipment, $20 fine, $10 suspended.

Delbert R. Dunlop, 17, 614 E. Lopez, no valid operator's license, $10 fine.

James K. Kirshcner, 20, 229 W. 9th St., stop light violation, $15 bail forfeited.

Gary E. Pedersen, 16, 911 E. 6th St., negligent driving, $25 bail forfeited.

Nov. 14

Samuel J. Tikka, 28, 1121 E. Park, speeding, $15 fine.

Mildred E. Hoper, 51, 814 Whidby, negligent driving, $25 fine suspended.

Nov. 15

Brian F. Haller, Rt. 3, Box 119, speeding, $10 bail forfeited.

William D. Wallace, 28, 917 E. 2nd St., stop sign violation, $10 bail forfeited.

Francis P. Schmitt, 71, Joyce, stop light violation, $10 bail forfeited.

Nov. 16

Thelma M. Nason, 26, Rt. 3, Box 476, driving without lights, $15 fine suspended.

Clifford G. Peterson, 34, 601 S. Chambers, failure to yield right of way, $15 fine suspended.

Nov. 19

Casey Jones, 41, LaPush, no valid vehicle license, fraudulent use of vehicle, $60 bail forfeited.

Larry H. Henderson, 27, 917 W. 13th St., negligent driving, $15 fine.

Alfred P. Conrad, 19, 216 Motor Ave., defective equipment, $25 bail forfeited.

Bruce A. Jones, 26, 1414 Georgiana, stop sign violation and no valid operator's license, $13 bail forfeited.

Nov. 21

John W. Norris, 19, 615 E. 11th St., speeding, $15 bail forfeited.

John R. Sanson, 32, 220 S. Oak St., failure to yield right of way, no valid operator's license, $35 fine.

Richard C. Volkman, 35, 332 E. 5th St., no valid operator's license on person, $10 fine.

Jason A. Kilton, 78, 421 E. 3rd St., failure to yield right of way, $15 fine.

Barbara J. Goacher, 26, 725 E. 4th St., no valid operator's license, $10 bail forfeited.

Nov. 26

Ford D. Hansen, 38, Boat Haven, furnishing liquor to minors, $150 bail forfeited.

Mary L. Minks, 27, Rt. 3, Box 216, speeding, $15 bail forfeited.

William T. Nelson, 36, Seattle, red light violation, $15 bail forfeited.

Ronald J. Thompson, 19, San Francisco, possession of intoxicants, $100 bail forfeited.

Donita J. Cays, 18, 918 W. 11th St., no valid operator's license, $10 bail forfeited.

Daniel M. Stimbert, 19, 905 S. Washington St., negligent driving, $25 bail forfeited.

Dennis V. Nielson, 24, 417 W. 2nd St., drunk and disorderly, $25 bail forfeited.

The Mekong River splits into three great arms in South Viet Nam to form a delta that is one of the world's foremost rice-pro-

Logger gets first pension check under new plan

The first pension check received by a member of International Woodworkers of America, Local 3-90 under a plan recently negotiated with IWA and the Timber Operators Council Incorporated Committee was presented to Frank Fay of Forks Thursday.

Lawrence Brager of Brager Brothers Logging, made the presentation at their logging operation near Forks.

Vital statistics

Deaths

Esther A. Kettle, 50, 1030 W. 7th, died Friday evening, Harper Funeral Home.

Charles Borenson, Forks, died Friday, McDonald Funeral Home.

Hospital Notes

Admitted: Antone Fernandes.

Contrary to folklore, the desert bighorn sheep cannot derive enough moisture from plants to survive. But the sheep can live for two weeks or longer without drinking water.

OPEN NIGHTS THIS WEEK
Hallmark Cards
"When you care enough to send the very best"
For Christmas
★ Hair Products by CLAIROL
★ Cosmetics by DU BARRY
★ Carefully Compounded PRESCRIPTIONS
★ 24 Hr. Film Developing
Angeles Pharmacy
513 So. Lincoln Phone 457-3581

SUNDAY SERVICES
At Port Angeles Churches
(Paid Advertisement)

HOLY TRINITY LUTHERAN CHURCH
Chase and Lopez Streets
La Verne H. Nelsen, Pastor
8:30 a.m. Early Service.
9:45 a.m. Church School.
11:00 a.m Second Service.

FIRST CHURCH OF CHRIST, SCIENTIST
120 West 8th St.
Sunday School—9:30 a.m.
Sunday Service—11.00 a.m.
Wednesday evening—8:00 p.m
Reading Room, 110 W. First St

CHURCH OF THE NAZARENE
210 S. Race
Rev. A. J. Fisher
Sunday:
9:45 a.m. Sunday School.
11:00 a.m. Morning Worship
6:15 p.m. Young People.
7:00 p.m. Evangelistic Service.
Wednesday:
7:00 p.m. Prayer and praise.

APOSTOLIC FAITH CHURCH
221 W. 8th Street
Rev. Martin Girard
9:30 a.m. Sunday School.
11:00 a.m. Morning Worship
7:45 p.m. Evening Worship.
8:00 p.m. Evening Services — Tuesday and Friday

FIRST BAPTIST CHURCH
(American Baptists Convention)
Sixth and Laurel
J. E. MacDowell, Pastor
Standley Angle, Assoc. Pastor
9:45 a.m. Sunday School.
11:00 a.m. Morning Worship.
6:30 p.m. Baptist Youth Fellowship.
7:30 p.m. Evening Gospel Hour.
8:30 p.m. Youth Fireside.
Wed., 7:00 p.m. Bible Study and Prayer.

FIRST CHRISTIAN CHURCH
2606 Mt. Angeles Road
Mt. Angeles Rd. and Park Ave.
Claude P. Sabin, B.D., Minister
GL 7-7062
Sunday:
9:45 a.m. Church School.
11:00 a.m. Morning Worship.
6:30 p.m. Bible Study.
7:30 p.m. Preaching Service.
A cordial welcome awaits all in this church with a Friendly People and a Gospel of Love

FIRST FREE METHODIST CHURCH
8th and South Chase Streets
Forrest E. Wiley, Pastor
Sunday
9:45 a.m. Sunday school. Mrs. Richard Powless, Supt.
11:00 a.m. Morning Worship.
6:15 p.m. Junior choir practice. Mrs. Sid Kennedy, director.
6:30 p.m. F.M.Y. Glenn E. Wiley, president.
7:00 p.m. Family gospel hour.
Monday
6:30 p.m. Light and Life men's fellowship.
Wednesday
7:00 to 8:15 p.m. Family prayer hour and C.Y.C.

QUEEN OF ANGELS
Catholic Church
11th and Oak
Mass at 6:45 8:45 and 11 a.m

EVANGEL CHAPEL
Christian Evangelical Church
Sixth and Peabody Streets
GL 7-8888.
Rev. Robert J. Lieby, Pastor
GL 7-4163
Sunday:
9:45 a.m. Sunday School.
11:00 a.m. Morning Worship.
7:00 p.m. Evening Worship.
Wednesday:
7:00 p.m. Bible Study and Prayer Service

THE CHURCH OF GOD
(Pentecostal)
711 E. 2nd. GL 7-5032
Rev. D. D. Pooler
Sunday:
9:45 Sunday School.
11:00 Morning Worship.
7:00 p.m. Evangelistic.
Tuesday:
7:00 p.m. YPE Service.
Thursday:
6:30 p.m. Prayer and Praise.

FIRST CHURCH OF GOD
515 S. Race
Port Angeles, Wash.
9:45 a.m. Sunday School.
11:00 a.m. Morning Worship.
6:00 p.m. Youth Fellowship.
7:00 p.m. Evening Service.
7:00 p.m. Wednesday night—Prayer meeting.

ST. ANDREW'S EPISCOPAL CHURCH
Second and Peabody
GL 7-4862
Bernard F. Young, Rector
8:00 a.m. Holy Communion
9:30 a.m. Family Service and Church School.
11:00 a.m. Morning Prayer and Sermon. Holy Communion 1st Sunday each month.

FIRST UNITED PRESBYTERIAN CHURCH
8th and Oak St.
Rev. Mackenzie Murray, Minister
9:45 a.m. Sunday School.
11:00 a.m. Worship Service.
7:00 p.m. Westminster Fellowship.

AGNEW FRIENDS CHURCH
May Wallace, Pastor
10:00 a.m. Sunday School.
11:00 a.m. Morning Worship.
7:30 p.m. Evening Worship
Wednesday, 7:30 p.m.—Bible Study and Prayer meeting.
Christian Endeavor Sunday — 6:30 p.m.

SEVENTH-DAY ADVENTIST CHURCH
124 West 9th
C. R. Aimes
683-4268.
Saturday Services:
9:45 a.m. Sabbath School.
11:10 Morning Worship.
Tuesday, 7:30 p.m.
Prayer meeting.
For information call457-4350

CHURCH OF CHRIST
Front and Liberty Streets
E. E Rhodes, Minister
10:00 a.m. Bible Study.
11:00 a.m. Morning Worship.
7:30 p.m. Evening Service.

INDEPENDENT BIBLE CHURCH
First and Vine
9:45 a.m. Bible School.
11:00 a.m. Morning Worship.
6:30 p.m. Youth Societies.
7:30 p.m. Evening Worship.

ASSEMBLY OF GOD CHURCH
Corner of 8th and Pine
Martin Haack, Pastor
9:45 a.m. Sunday School.
11:00 a.m. Morning Worship.
7:00 p.m. Evangelistic Service

CHURCH OF JESUS CHRIST OF LATTER DAY SAINTS
(Mormon)
Third and Oak
Wm. I. Schindler
133 Columbus.
GL 7-4876
10:00 a.m. Sunday School.
11:15 a.m. Sacrament Service
7:00 p.m. Priesthood meeting.
1:30 p.m. Tuesday. Relief Society
7:15 p.m. Tuesday M.I.A.

THE SALVATION ARMY
208 E. Front
Lieut. and Mrs. F. V. Russell
Pastoral officers
Sunday:
10:00 a.m. Sunday School.
11:00 a.m. Holiness Meeting.
7:00 p.m. Evangelistic Meeting
8:30 p.m. CJVI Radio 9, "This Is My Story."
Wednesday:
7:00 p.m. Prayer Meeting.
Friday:
7:30 p.m. Young Peoples Meeting.

ST. MATTHEWS LUTHERAN CHURCH
(Missouri Synod)
Lincoln and 13th Streets
Ralph Wegener, Pastor
9:45 a.m. Bible School

OPEN SUNDAY
For Your Drug and Prescription Needs
Angeles Pharmacy
513 So. Lincoln 457-3581

PORTRAITS
For
Christmas Gifts
Phone 457-5596
For Appointment
(In Your Home If Desired)
$5 (and up) Pastels
$2 Charcoal Pencil
$25 Water Color
Also in Peoples Store Thurs. Fri. and Sat. Afternoons

V. Earlene Harrison
Portrait Artist

Slide Show of ITALY
By
Chas. and Winifred Yost
SAT., DEC. 1 - 8 PM
Franklin School
Benefit New Haven

ORDER YOUR
"Tan" Fogde's
Port Angeles Made
CHOCOLATES
Early
Your Favorite Type Of Flavor Packed To Order
DELIVERY WITHIN CITY LIMITS
Phone 457-7988

EVELYN GOWER'S
"Silver Cradle Musical Kindergarten"
Classes in Tap, Ballet, Singing, Acrobatic and Rhythm band.
★ ★ ★
Twice Weekly 9 a.m. to 11:30
Ages 3 to 5 years $10 per Mo.
One-half price during December ($5.00)
Afternoon classes for School Age Children including Hula and Ball Room.
EVELYN GOWER
625 East 8th St. Ph. 457-4745

BUY YOUR SECURITY-
on the easy payment plan. . .
Financial independence is important to happiness in later years. You owe it to yourself to provide for your own security. To enjoy life, enjoy your hobbies and be free to "pick up and go" when you please. Put away a little regularly where liberal earnings keep it growing.
Savings deposited by the 10th of any month earn dividends from the first of that month.
FEDERAL SAVINGS AND LOAN ASSOCIATION OF PORT ANGELES
First and Oak Phone 457-4489