A. Cosser 72

THE WEEKLY HERALD

VOL. III. PORT ANGELES, WASHINGTON, SATURDAY, DECEMBER 11, 1915. WHOLE NO. 116

TELEGRAPHIC NEWS OF WEEK

SUFFRAGE AMENDMENT INTRODUCED IN CONGRESS

Special to The Daily Herald.
WASHINGTON, D. C., Dec. 6.—Congress reassembled at noon today for what promised to be the most important and historic session of a generation.

Proceedings in both house and senate were brief, being confined entirely to organization and the formal introduction of bills and resolutions.

In accordance with custom, both houses soon adjourned and sent a committee to notify President Wilson that congress was in session.

Speaker Clark was re-elected and sworn in amid cheers. In the senate organization was perfected by the reelection of Clarke of Arkansas as president pro tempore. Vice President Marshall was not in the chair for the opening owing to the illness of Mrs. Marshall.

In his opening address to the house Speaker Clark paid tribute to Republican Leader Mann.

Suffragets Are on the Job.

WASHINGTON, D. C., Dec. 6.—Women suffrage workers took the fight for equal suffrage again today to the national capitol. The Susan B. Anthony amendment, introduced and defeated for many years, was introduced again today in the house by Senator Mondell. A picturesque demonstration by suffragets from many states, including a parade to the capitol, preceded the introduction of the measure.

State Department Declines Information

WASHINGTON, D. C., Dec. 6.—The state department late today received another inquiry on the same subject from the Berlin foreign office transmitted by Ambassador Gerard. It was made known officially here that the United States would decline to go into the question of facts on the subject, and would not disclose the source of its information.

Republicans Caucus.

WASHINGTON, D. C., Dec. 6.—The senate republicans met in caucus today with assurances of a united minority for the first time since the organization of the progressive party. Senator Poindexter, former progressive, attended the conference and joined the organization. Senator Gallinger was re-elected chairman of the conference and floor leader. He was also made republican nominee for presdent pro tempore. Senator Wadsworth was elected secretary of the conference.

CHINESE OUTBREAKS PUT DOWN BY AUTHORITIES

Special to The Daily Herald.
SHANGHAI, Dec. 6.—Three outbreaks by small bands of rebels within the last twenty-four hours were put down by the authorities, who now have the situation well in hand.

The cruiser Chao-Ho was seized yesterady by 40 men who boarded her from a launch. She was abandoned by rebels early today after she had been shelled and set on fire.

The rebels attacks on the arsenal and police station were repulsed.

Conflicting accounts of the nature of the outbreak are current and owing to strict measures taken by the authorities it has been impossible thus far to obtain official information. It appears, however, that at 2 o'clock Sunday afternoon twenty men set forth from the foreign settlement in a launch and went alongside the Chao-Ho which was lying opposite the Kiang-Nan arsenal.

On the arrival of the launch the crew of the Chao-Ho mutined, apparently by pre-arrangement. At about 6 o'clock the mutineers opened fire on the arsenal, the cruiser Hai-Chia and the gunboat Tung-Ching.

The Hai-Chi and Tung-Ching replied and there was lively cannonading of light and heavy guns for an hour. At least half a dozen three-pound shots fell in the foreign concessions. The city and countryside were thrown into a panic.

After the firing ceased the Chao-Ho remained at anchor, keeping watch on the other warships.

RUSSIA AUGMENTS ARMY

Special to The Daily Herald.
PETROGRAD, Dec. 6.—The Russian government today issued an imperial ukase ordering the enrollment of the class of 1917 in 1916.

This will add to Russia's forces many thousand of her youngest and best men.

MORE INDICTMENTS IN CONSPIRACY CASES

Special to The Daily Herald.
NEW YORK, Dec. 6.—Five additional indictments were returned today against Robt. Fay, Walter Scholz, Max Breitung, Dr. Herbert Kienzle, Englebert Bronkhorst and Paul Darehe. All are charged in the indictments with conspiracy to commit murder, commit assault with deadly weapons and to destroy ships. Previous indictments merely charged attempts to destroy ships.

GERMAN AMBASSADOR PROTESTS

Special to The Daily Herald.
WASHINGTON, D. C., Dec. 6.—German Ambassador Von Bernstorff today presented to the State Department a communication asking reasons for the requested withdrawal of Captains Boy-Ed and Von Papen.

COLORADO COURT PASSES ON PROHIBITION MEASURE

DENVER, Colo., Dec. 6.—The supreme court of Colorado today handed down a decision authorizing the state to enact and enforce state-wide prohibition.

UNITED STATES FILES PROTEST WITH BRITISH GOVERNMENT

Special to The Daily Herald.
WASHINGTON, D. C., Dec. 6.—Ambassador Page at Londay today advised the State Department that he had filed a vigorous protest with the British foreign office against requisitioning vessels of the American Transatlantic company without the formality of a prize court procedure.

WAR ZONE IS QUIET TODAY.

Nothing but minor encounters, according to the Associated Press, were reported on any front today. The Rumanian's policy is still one of wavering, and the Greek situation, despite diplomatic parleys, remains undeveloped.

The Bulgarians announce further pursuit of the Serbian forces through Albanaian territory. The retreat of the Serbians assumed the character of a precipitate flight toward Scutari. Further north the Austrians made further progress into Montenegro.

In the eastern theatre of war, the Russians continue to make local attacks on the Dvina front.

In the West a general lull prevails. The British army in Mesopotamia, which has been in retreat following a resent defeat, has reached Kut El Amara, 195 miles below Bagdad, withuot furthr fighting.

FRANCE NAMES PEACE TERMS

PARIS, Dec. 6.—France will not make peace until Alsace and Lorraine are won, Belgium and Serbia restored, and "German imperialism and Prussian militaryism are put beyond possible resurrection," Secretary of War Thomas said yesterady.

OPENING OF RUSSIAN DUMA IS POSTPONED

Czar Issues Rescript Owing to Delay in Preparation of Budget.

PETROGRAD, Dec. 7.—Emperor Nicholas issued an imperial rescript today postponing indefinitely the opening of the Duma and the council of the empire.

This action was taken on the ground that the budget committees of those bodies had not yet completed the preparation of the budget.

LANSING INSISTS GERMAN DIPLOMATS MUST WITHDRAW

WASHINGTON, D. C., Dec. 7.—Secretary of State Lansing has replied to Germany's inquiries that the American government's request for the withdrawal of Captains Boyed and von Papen of the German Ambassador's staff, is entirely because of their military activities.

Secretary Lansing's reply to the German government's inquiry, which indicated that Berlin intended to contest the withdrawal of the attaches under certain conditions, was delivered in a long communication, which the German embassy immediately forwarded to Berlin.

At the German embassy all comment of the communication was refused.

President Wilson fully approved of Secretary Lansing's decision and it was said authoritatively today that it will be adhered to, no matter what Germany does.

WILSON DEMANDS INDEPENDENCE IN SEA COMMERCE

WASHINGTON, D. C., Dec. 7.—The house galleries were packed three hours before the time for President Wilson to deliver his annual address to congress and hundreds of people were disappointed. Those who failed to get tickets of admission lined the corridors of the capitol and stood on the plaza outside to get a glimpse of the president as he passed in.

There were the usual arrangements made to preserve order. Only those who had tickets were permitted to go to the upper galleries, and an elusive rumor of some sort of woman suffrage demonstration brought out extra guards, who were sprinkled among the spectators.

When the galleries had been filled with the usual visitors, the official parties came in. Mrs. Galt and her party took the execlusive gallery. The other reserved places were occupied by government officials and their wives.

The diplomatic gallery was unusually well filled, Latin American members being largely represented.

Just before 12:30 o'clock, members of the senate went over to the house and took front seats.

Committees of both houses then escorted the president in from the speaker's room. Everybody in the house, on the floors and the galleries alike, rose up from their seats and cheered.

President Wilson, in his message, laid down the administration plans for national defense and told his hearers it was necessary to have a new and broad doctrine for America.

With sharp words he arraigned American citizens who by their sympathy for foreign belligerents endangered the neutrality of the United States.

"America never witnessed anything like this before," declared the president with deep feeling.

The outlines of the plans for national defense and the need for them were received in silence by senators and representatives, but with rapt attention.

When the president urged development of the American merchant marine he was loudly applauded. He was forced to stop by the applause when he said: "It is high time we resumed our commercial independence on the high seas."

GERMANS MOVE AGAINST ALLIES IN THE BALKANS

LONDON, Dec. 7.—The Teutonic Bulgarian armies, while engaged in the invasions of Montenegro and Albania, apparently have started a drive against the Anglo-French force in Southern Serbia with the intention of forcing them across the Greek border and perhaps even back to their base at Saloniki. Berlin today officially reported that French forces in Southwestern Serbia, near the Vardar river, had been compelled to reteat.

The capture of Ipek, Montenegro, is also announced.

In the West, the Germans have resumed their activities, Berlin announcing the capture of 250 meters of an advanced French trench in the Champagne district, east of Auberive.

In the East no developments are reported, with the exception of minor Russian attacks on the Dvina river front.

DEMOCRATIC NATIONAL COMMITTEE IN SESSION

WASHINGTON, D. C., Dec. 7.—The democratic national committee met here today to fix the time and place of the next democratic national convention, elect a secretary, dispose of contests for membership from Kentucky and Oregon, and to transact other business.

Thomas J. Pence, assistant to the chairman, was elected pro tempore. In Oregon W. H. Easterly has contested the seat of Will R. King.

Later—Mr. King won his fight for a seat in the committee from Oregon.

SUBMARINE ATTACKS STANDARD OIL TANKER

WASHINGTON, D. C., Dec. 7.—Word from the cruiser Des Moines was received today at the navy department that the American boat sending an "S. O. S." call out last Saturday off Crete was the Standard Oil tanker Petrolite, which was fired on, presumably by an Austrian submarine. One man was wounded.

GIANT DESTROYER FAST.

American Torpedo Boat Conyngham Exceeds Contract Speed.

Special to The Daily Herald.
ROCKLAND, Me., Dec. 8.—The Conyngham, the largest destroyer in the American navy, exceeded her contract speed requirements by almost a full knot during her five top speed runs over the government's measured mile course. The corrected figures for the trial showed that the average speed during the runs was at the rate of 30.40 knots, while her contract called for a speed of 29½ knots. Her estimated horsepower was 17,000. The Conyngham is the first of the 1,090-ton type to receive her trial. She was built at the Cramp yards at Philadelphia and burns oil exclusively.

GREECE WILL NOT RISK LIFE FOR HER OLD FRIENDS

ATHENS, Dec. 8.—An agreement for a conference of Greek military authorities and military representatives of the entente powers to examine into and report upon the necessities of the situation respecting the Allies' demands upon Greece has been reached, and the preliminary steps toward holding the conference have been taken, Premier Skouloudis announced today.

"Tell the American people that the government of Greece has only two aims—to safeguard the sovereignty of Greece, and not to abandon neutrality, no matter for what reason she may be urged to do so, no matter what inducements or pressures are brought to bear," said Premier Skouloudis to the Associated Press correspondent in an interview today.

"I think I may say," continued the premier, "that the air, surcharged for many months with misunderstandings, is at last clearing; that the entente powers are beginning to understand that while we are immovable on the two heads just stated, we are disposed in every respect to give material expression to the feeling every Greek has towards France, Great Britain and Russia, dating from Navarino.

Minnesota Taken in Tow.

SAN FRANCISCO, Dec. 8.—The wrecking steamer Iaqua and the tug Dauntless, sent from here last Friday to the assistance of the Minnesota, reached the disabled steamer at 8 o'clock yesterday morning and took her in tow, according to a radio message from the Iaqua received here by C. W. Wiley, marine superintendent of the Great Northern Steamship Company.

TEUTONS AND BULGARS MOVE AGAINST ALLIES

LONDON, Dec. 8.—With the Serbian armies in disorderly retreat behind the Albanian and Montenegrin frontiers, London reports that the bulk of the German and Bulgarian armies are being concentrated against the allied armies holding the southeast corner of Serbia.

Heavy fighting has been in progress there the past few days.

The fall of Monastir and the southward progress of German and Bulgarian forces have placed the northern wing of the French expedition in a precarious situation, and its withdrawal from the angle formed by the Vardar and Cerna rivers apparently has begun.

In Montenegro the defenders continue to offer spirited resistance. In Albania, the Serbians, who were compelled to leave behind quantities of war material, appear incapable of organized resistance.

In the West, Berlin announces the capture of more than 500 yards of a French position on Hill No. 193, north of Souain, in the Champagne country. Paris, however, says the German attack north of Arras was checked. The French recaptured part of the position lost yesterday, south of Saint Souplet.

In the East a general lull prevails.

MORE HOMESTEADS OFFERED.

WASHINGTON, D. C., Dec. 8.—Secretary Lane announced today that he had approved, in November, orders of designation plans which have brought under the operation of the 320-acre homestead law about 950,000 acres in Colorado, Idaho, Montana, Oregon and North Dakota.

MINORITY PARTY WILL APPROVE DEFENSE PLANS

WASHINGTON, D. C., Dec. 8.—Senate Republicans will make no partizan fight on the national defense program if it is not framed by the Democrats in caucus.

Senator Gallinger, Republican leader, told President Wilson today that the Republicans want the army and navy strengthened and are willing to co-operate with the Democrats. Mr. Gallinger said the President told him he would not approve of the Democratic caucus making the defense plans party measures.

ADVANCING TEUTON HOSTS NEAR GREEK FRONTIER

LONDON, Dec. 9.—The Austro-German and Bulgarian forces continue to drive back the French in Southern Serbia, and with the retreating Anglo-French lines reforming almost in Greek territory, London believes that Greece cannot postpone much longer a definite revelation of the stand she expects to take should the arena of hostilities be transferred to her soil. It is the general opinion that Greece will disarm and intern the Allies unless they promise to retreat direct to Salonika and embark.

Berlin announced today that four towns had been captured by the Bulgarians near the Southern Serbian frontier. They are Orchrida, 18 miles north of the Greek border; the two nearby towns of Struga and Dibra, and Djakova, over the border in Southwestern Montenegro.

In the West, Paris says that French artillery caused the explosion of a German depot of munitions near Saint Souplet, Champagne. In the East activities continue.

SINKING OF ANCONA SUBJECT OF PROTEST

WASHINGTON, D. C., Dec. 9.—The United States has sent to Austria-Hungary a note asking for a disavowal of the submarine attack upon the Italian liner Ancona, assurances that such an act will not be repeated, some degree of punishment for the commander of the submarine and reparation for the American lives lost.

The communication started by cable yesterday from the state department to Ambassador Frederick C. Penfield, at Vienna, who was instructed to hand it to the Austro-Hungarian minister of foreign affairs, Baron Burian. Word of the delivery of the note had not been received by the department tonight.

Friendly But Firm.

Friendly but firm terms, it is said, characterize the document, which is understood to make a particular point of prompt assurances for the future safety of American lives. Austria-Hungary has never informed the United States whether the commanders of its submarines had been given instructions similar to those which the German government gave to its commanders after the Lusitania tragedy.

It is understood that the note referred particularly to the charge that the shells from the submarine killed or wounded some passengers on the Ancona after she had halted, and asked for an explanation on that point.

Seeks Prompt Settlement.

In dispatching the note Secretary Lansing acted with the approval of President Wilson. It is stated authoritatively that the document, which is described as being comparatively brief and decidedly vigorous in tone, was so drafted as to attempt a settlement of the controversy at once, without bringing on a series of communications, such as followed the sinking of the Lusitania.

High officials are said to be of the opinion that the situation is one which calls for grave consideration, the state of affairs having become more complicated since the note was dispatched by reports of attacks on American oil-carrying vessels in the Mediterranean, presumably by Austrian submarines.

It is suggested in some quarters that information of a most conclusive nature had come to Secretary Lansing and that it had been decided that the protest should go forward immediately.

AMBASSADOR TO U. S.

WASHINGTON, D. C., Dec. 9.—Elizeo Arredondo, General Carranza's confidential representative in Washington, has been selected to be the next ambassador from Mexico to the United States.

REICHSTAG TOLD OF ATTITUDE OF KAISER'S CABINET

BERLIN, Dec. 9.—(By wireless to Sayville)—"If our enemies make peace proposals compatible with Germany's dignity and safety, then we shall be ready to discuss them," said Imperial Chancellor Von Bethmann-Hollweg, in addressing the Reitchstag today.

"Fully conscious of our unshaken military successes, we decline responsibility for the continuation of the misery which now fills Europe and the whole world. No one can say we continue the war because we still desire this or that country as a guarantee of safety."

The address, which was awaited with extraordinary interest, was in response to a Socialistic interpellation in the Reichstag. "Is the chancellor ready to give information as to the conditions under which we would be willing to enter peace negotiations?"

After the chancellor had made reply to the Socialist interpellation regarding peace, the other parties made a joint declaration approving the chancellor's utterances and endorsing the view that in the peace made after the war there must be guarantees of eGrmany's safety, "even if this implies annexation of territory."

Would Annex Territory.

The Reichstag met at 10 o'clock this morning. First on the order of the day was the speech of the imperial chancellor dealing with the political and military situation.

At a caucus yesterday of the Free Conservative members of the Reichstag resolutions were adopted "demanding, as the object of peace, a Germany strengthened in its position of power and importantly enlarged and recompensed for its expenditures through the retention to the uttermost extent possible of all districts now occupied."

The party expresses regret for the increase in prices of necessities, but declares the cost of living is lower in this country than in the countries with which Germany is at war. It is said there is sufficient food for the people, if distributed properly and used economically.

The resolution declares the war must be continued "until a decisive victory has been won."

Not Satisfied Yet.

In an address before a convention of the Progressive People's party, the president, Friedrich von Payer, member of the Reichstag, raised the question whether Germany "being the stronger and having won the victory, ought to hold out her hand for peace." Herr von Payer replied to his own question by asserting that this would be possible only when the enemies of Germany realized that they had been defeated, as they had not thus far. The world did not understand this, he continued, believing the German military or annexationist party was opposed to peace at the present time, desiring to carry on the war to a further stage.

NO MUTINY ON MINNESOTA.

SAN FRANCISCO, Dec. 9.—That the troubles of the liner Minnesota were entirely mechanical; that there had been no mutiny and no trouble with the crew, was the substance of a wireless message received here today from Capt. Garlick, master of the disabled liner.

This was the first direct statement from the Minnesota's skipper to anyone but officials of the Great Northern Steamship Company, and confirmed the statements made repeatedly by C. W. Wiley, marine superintendent of the company, that all suggestions of bomb plots and mutiny were matters of surmise originating ashore.

According to a wireless received from the wrecking steamer Iaqua, the Minnesota was being towed toward San Francisco at from four and a half to five knots and would be in the vicinity of San Pedro this morning, and expected to reach San Francisco next Wednesday.

DISCREDITED DIPLOMATS WERE KAISER'S FRIENDS

WASHINGTON, D. C., Dec. 8.—Emperor William has personal interest in the withdrawal of Captain Boy-Ed and Captain Von Papen. State department officials have been informed that as the attaches were personally appointed by the emperior, he will probably give the orders for their withdrawal himself.

THE WEEKLY HERALD

Published every Wednesday at Port Angeles, Clallam County, Washington.
By The Bee Publishing Company

Entered at the Post Office in Port Angeles, Washington, as Second Class Mail Matter.
Advertising Rates On Application

SUBSCRIPTION RATES
One year, under Old Glory.....$1.00
One year, foreign.....$1.50
GET A RECEIPT FOR MONEY PAID and if your paper does not show on the label that you have paid your subscription, DON'T wait but tell us now.

PRESIDENT WILSON'S POLICIES.

Unusual interest will attach to the message of President Wilson delivered to Congress today. These are stirring times in the history of the world and the part played by the United States in making adequate preparation against possible attack is a matter that touches every American closely, be he pro-militarist, moderate militarist or peace-at-any-price advocate.

The President's recommendations for increased armament on sea and land already have been disclosed and while the plans outlined will not meet with the approval of extremists on either side of the controversy, there are strong indications that the measures proposed will receive the approval of Congress.

Next in public interest in the President's program is the proposed tariff board. It appears to be conceded by the majority of politicians, Republicans or Democrats, that it is necessary to take timely measures to prepare for the changes which will be brought about in international commercial relations by the reestablishment of peace in Europe. To determine the exact needs of the hour undoubtedly is a task for experts rather than for politicians. Recent commercial troubles in the United States, following the revision of the tariff, have convinced many strong partisans on both sides of the fence that the time has arrived for taking this issue out of politics and placing it upon a scientific basis, where needed adjustments can be made from time to time, without involving a national campaign.

Friends of the latest campaign for the extension of the franchise to women by amendment of the Constitution of the United States, while determined to make as good a showing as possible in this Congress, are not hopeful of achieving their object. After all, the ladies are slowly but surely acquiring the right to vote along the state route. It is the genral public and not the politicians who vote to extend the franchise to women.

Germany's attitude regarding the demand that the naval and military attaches of the German embassy at Washington be withdrawn will not improve relations between the two governments. Foreign diplomats are merely guests; if the government to whom they are accredited dislikes them there can be no objection to their withdrawal. An unwelcome guest cannot demand hospitality of his host. Some interesting disclosures regarding the activities of agents and friends of the Central powers, concerning which rumors have abounded for months past, are expected to be made in Congress.

Bankers of the Pacific Coast are unanimously of the opinion that commercial conditions are improving rapidly. The bankers ought to know. It is they who supply the power that makes the wheels go round.

Seattle public bodies are making strenuous efforts to have the much discussed LaFollette seaman's law amended. onsidering the vast fortunes that are being made by other neutral nations out of the ocean carrying trade, it does seem remarkable that American enterprise refuses to build ships and participate in the profits.

A bird in the hand is worth two in the bush, runs the old proverb, and a possible risk of hindering "prospective industrial developments" may not be good reason for shutting out one that is knocking at the door right now. Most Port Angeles people will expect more definite objections to the powder magazine project than have yet been made public before they consent to turning down the scheme. Expert evidence easily is available regarding the safety of the proposed plant.

President Wilson's words on the subject of preparedness are both dignified and effective. "Great Democracies," he said, "are not belligerent. They do not seek or desire war. We insist upon security in prosecuting our self-chosen lines of national development. War has never been a mere matter of men and guns. It is a thing of disciplined might. If our citizens are ever to fight effectively upon a sudden summons they must know how modern fighting is done."

THE WAR IN AMERICA.

The President's clearly expressed indignation at the efforts of certain naturalized citizens to involve the United States in the world war through criminal participation in plots against American industries and shipping, considered to be operated in the interests of the enemies of the Central Powers, will find a responsive chord in the hearts of Americans. Every citizen is entitled to his own opinion as to the merits of the war but the introduction into a peaceful, neutral country of methods such as have recently been disclosed, involving bomb plots for the sinking of ships and incendiarism in American factories, is without any precedent in history and certainly without any justification.

Repeated appeals to the so-called hyphenated-Americans to refrain from all activities involving the neutrality of the country seem to have little effect. What is needed, perhaps, is a more clearly defined public antagonism to plots in aid of foreign governments. Out of the goodness of our hearts we have perhaps overlooked offenses which should have been met with stern reprobation. No man who places the welfare of a foreign country above that of his own can be a good citizen of the United States.

Yes, dear reader, it was a wet vote in Port Angeles yesterday, but have a heart and do not ask us to joke about it.

Because the budget committees of the Duma have been slow to arrive at their recommendations, the Czar has indefinitely postponed the meeting of the Russian parliament. He will probably fix the budgets without the help of the representatives of the people. War budgets are simple; you get all the money you can and owe for it as long as possible.

Coast residents who complain of a certain dampness in the climate of late may take selfish comfort from the situation of our friends across the hills in Eastern Washington. There the people are wading dismally through a foot or more of snow slush, busily contracting pneumonia. In New York the wind is blowing over the jitneys and street cars, and in the Middle West and the South the blizzards are as active as usual at this season.

That Ford peace expedition made a bad start. The belligerents in Europe will regard the unprecedented display of hysteria upon the departure of the good ship Oscar II. as fresh evidence that Americans are mad.

Now that Germany has ceased sinking American ships, Austria has taken up the job, and there is a suspicion that the submarines in the Mediterranean and Aegean, flying the Austrian flag, were made in Germany. One reason for the suspension of submarine activities around the British isles is the steady development by the British navy of effective protective measures.

The State Department has asked Austria for a disavowal of the submarine attack upon the liner Ancona. However, the liner certainly was attacked and sunk by a vessel flying the Austrian flag. Words hardly can alter facts.

Not only is life one blamed thing after another, but the old things keep cropping up again to complicate the situation.

The business men of Port Angeles are becoming increasingly aware of the value of a daily advertising medium, such as the Daily Herald. If you have a special line to offer the housewife tomorrow, tell her about it tonight and she will be on hand when your store opens in the morning. A daily paper revolutionizes trade by providing the only effective means of publicity. That is why the most successful merchants of the great cities use so much space daily in the newspapers. It pays.

The widely advertised action of a Chicago physician in refusing to save the life of a "defective" baby has given undue prominence to views of human life which certainly are not Christian. There are several men in Western Washington who were exceedingly "defective" as babies and who today stand in the front ranks of various lines of endeavor. No man can guage the possibilities of life in front of a little child or the excellent influence which may be exercised by those who come into the world handicapped physically. Human beings cannot be weighed in the balance used to determine the value of prize porkers or cattle.

Local prohibitionists are praying for an early return to normal color of the Port Angeles water supply. Others would be glad to feel assured that, in taking a bath, they will not be dirtier after taking than before. It is a case of "water, water everywhere, but not a drop to drink"—or wash in.

SINKING OF AMERICAN TANKER IS DENIED

NEW YORK, Dec. 8.—A dispatch from Alexandria, Egypt, apparently confirming the earlier report from London that the American oil tanker Communipaw was safe, was received by Standard Oil offices here today.

Rome previously had reported that the Communipaw had been torpedoed and sunk near Tobruk, Tripoli. The message received here today says that the Communipaw reached Alexandria on Sunday and would sail for New York Tuesday.

The American oil steamer Communipaw reported sunk by a submarine in the Mediterranean was recently held by the Italian government at Genoa but was allowed to sail for her destination on December 2, owing to representations made to the government by the American embassy at Rome.

The Communipaw is owned by the Standard Oil company, of New Jersey, and sailed from New York October 27 for Egypt. Her captain and officers are Americans.

Another Report Received.

WASHINGTON, D. C., Dec. 8.—The state department received a dispatch late today from Ambassador Page at Rome stating he had been informed that the American steamer Communipaw had been captured and taken to a port unnamed in his message. The source of his information and the nationality of the captors of the vessel are not mentioned.

PRESIDENT CONFIDENT.

WASHINGTON, D. C., Dec. 8.—Addressing members of the Democratic national committee who were his luncheon guests at the White House, the President today declared, after explaining that he did not think it necessary to address the committee in parliamentary language, that "anyone who thinks we can be beaten in the 1916 campaign is talking through his hat."

TWO BURN IN HOTEL FIRE.

LOUISVILLE, Ky., Dec. 8.—Two men were burned to death and ten others injured in a fire here today that partly dstroyed the Seventh Avenue hotel. The firemen rescued fifteen others.

LIGHTING BONDS CARRY BY LARGE MAJORITIES

Very little public interest was displayed in the municipal elections of yesterday, the results being a foregone conclusion. There was no opposition to any of the candidates except in the case of F. A. Jensen, for councilman-at-large, Frank R. Hansen being placed in the field by the sticker route at the last moment. Mr. Jensen won easily.

The bond propositions also did not merit special interest, representing chiefly the working financial needs of the lighting department. All three propositions carried by large majorities, ratifying the warrant indebtedness of $28,000, and approving a bond issue to cover this amount and the sum of $2,000 for needed extensions.

Considering the unfavorable weather prevailing throughout the day the vote was larger than expected.

COUNCIL TAKES ACTION DELAYING MAGAZINE PLAN

At a special meeting of the city council, held this morning, to consider the lease to the California-Trojan Powder Company on Ediz Hook, it was resolved to direct the mayor and city clerk to telegraph to Secretary Redfield, of the department of commerce and labor, asking him to withhold confirmation of the lease pending further investigations.

The council took this action in response to the request of the Commercial Club and a number of citizens who expressed fear that the establishment of the powder magazine might prove a menace to the city.

Councilmen Hooker, Filion and Wolverton were appointed a committee to make further investigation of the alleged danger caused by the establishment of the proposed plant. The land being leased from the government, all leases granted by the city on the industrial area have to have government approval.

BRITAIN GIVES WAY TO PROTEST OF U. S.

WASHINGTON, D. C., Dec. 9.—Ambassador Page at London advised the state department today that Great Britain had acceded to the American protest against requisitioning of the ships of the American Transatlantic Company.

Test cases will be made of the steamers Hocking and Genesee, which will not be requisitioned but held pending the decision of the prize court.

In the meantime Great Britain assures the United States that no other vessels of the company will be seized.

SOUTHERN PACIFIC STRIPPED OF VAST LAND HOLDINGS

PORTLAND, Ore., Dec. 9.—Practically intact, the decree in the Oregon and California land grant case, as presented yesterday by Constantine J. Smyth, special assistant to the attorney general, was signed by the United States district court here this afternoon.

By the terms of this decree, the Southern Pacific Railroad will be stripped of every right in the lands with the exception of $2.50 an acre. This is a sweeping victory for the government.

The supreme court recently declared the land forfeited for failure of the grantee to live up to agreement, and, after recognizing the railroad's equity at $2.50 per acre, referred the disposition of the lands to Congress.

The court's interpretation of the terms of the grant, however, was declared by the railroad to be equivalent to forfeiture.

AMENDS SEAMEN'S ACT.

WASHINGTON, D. C., Dec. 9.—Amendments to liberalize the new seamen's law were promised a delegation of New York shippers today by Representative Alexander, chairman of the committee on merchant marine and fisheries, after a conference between the shippers, Mr. Alexander, Secretary Redfield of the department of commerce and other government officials.

Since the law became effective November 5 last, the shippers and their operations, especially of small vessels, had been seriously hampered. They complained of various requirements and cited instances in which they charge that able bodied seamen had been declared unfit by government examiners for alleged physical disabilities, which in no manner interfered with their work.

ANARCHY AND FIRE WRECKING POWDER CITY

By Associated Press.

RICHMOND, Va., Dec. 9.—Hopewell, the new Dupont powder factory town, near Petersburg, was burning this afternoon. The last message that came out before wire communication was interrupted said that the powder plant was not affected.

Governor Stuart, in response to urgent requests for troops to control the situation, characterized it as frantic, ordered a Peterburg infantry company at once to the scene and a riot call was issued at Richmond, calling the local company under arms.

The first companies assembled will be rushed by special trains.

Communipaw Is Safe.

LONDON, Dec. 9.—The American oil steamer, Communipaw, reported sunk December 7 off the coast of Tripoli, sailed from Alexandria for New York December 8. Apparently the tanker was confused with some other vessel.

SIX MILLIONS SATISFIES.

BATTLE CREEK, Mich., Dec. 9.—Mrs. C. W. Post, widow of the Battle Creek cereal food manufacturer, announced today that she has agreed to accept $6,000,000 cash for her rights in the Post estate.

Mrs. Marjorie Post Close, daughter of C. W. Post, according to the announced terms of the settlement, will receive the bulk of the estate, including the cereal company's plant here and the company's cotton manufacturing plant at Post City, Texas. The daughter's share, it is understood, will be about $20,000,000.

Suit to determine the ownership of the Post properties recently was started here.

SPECIAL ATTRACTIONS FOR ASSEMBLY BALL

Preparations for the Assembly ball, to be given by the Commercial Club Friday, December 17, in the Opera House are proceeding most satisfactorily. A meeting of the entertainment committee, consisting of G. W. Muck, Andrew Severyns, H. H. Van Brocklin, W. J. Mathewson and H. B. Stiles, was held last night and various details of the ball were considered. Invitations will be out Monday and members of the club are requested to furnish the name of friends they desire invited.

The charge for admission will be $1 for men and no charge for the ladies.

A special effort will be made to provide good music, and something novel in the way of liquid refreshment is promised. Several special features are being prepared.

NOTICE TO STOCKHOLDERS.

Port Angeles, Wash., May 26, 1915.

A special meeting of the stockholders of Gangler & Van Brocklin, Inc., will be held on the 28th day of December, 1915, at 11 o'clock a. m., at the office of the said company in Port Angeles, Washington, for the purpose of voting upon a proposition to increase the capital stock of the company from $10,000, consisting of 100 shares of the par value of $100 each, to $15,000, consisting of 150 shares of the par value of $100 each.

JOSEPH M. GANGLER,
HOWARD H. VAN BROCKLIN,
Trustees of Gangler & Van Brocklin, Inc.

First publication November 3, 1915.
Last publication December 22, 1915.

MUCH BUSINESS TRANSACTED IN SUPERIOR COURT

Judge Ralston Presides at Sessions Covering Four Days—Will Return Here December 15.

The superior court has been in session several days, Judge Ralston arriving Monday morning and leaving Thursday. He will probably be here again on the 15th inst.

The case of Best vs. McCarthy was set for trial January 5, 1916.

Motion to strike the amended answer in Davidson vs. Thomas et al., action for damages for injuries sustained, was granted. The answer pleads knowledge of the condition of the premises as a defense.

In Goodwin vs. Goodwin a motion was filed for a new trial and for a retaxing of costs. It will be heard by Judge Albertson.

Cora Faires recovered judgment against F. E. Kanouse under foreclosure in the sum of $793 and costs.

No will of the late Henry Nelson was presented to court, proved and James Stewart appointed executor without bonds.

The administrator of the estate of Claus and Margaret Seivers was allowed, upon proper showing, to mortgage property of the estate in the sum of $2,000.

The case of the Dungeness Logging Company vs. Sarah Dickinson, et al., for right of way, was settled out of court.

Appeal Dismissed.

The appeal of Thos. J. Gilmore from a decision of the justice court wherein judgment was given to the Filion Mill Company was dismissed for failure to appeal within statutory time.

The county commissioners were sworn and examined as to claims for special services, and allowed as follows: James Dick, $69; James F. Clark, $69; J. C. Hansen, $12.

A petition for removal of the cause to the United States court was denied the Macleay Estate Company in the condemnation action brought by the Carlsborg M. & T. Co. The court held the jurisdiction of this court was not questioned in time. The mill company then sought to shut off a jury trial in the cause to fix damages, but this the court allowed.

A preliminary hearing bearing on the necessity of taking right of way in the case of the S. Pt. A. & W. Railway vs. M. T. Carrigan et al. in the vicinity of Valley street and R. R. avenue, was had and the necessity found. Hearing for award of compensation was fixed for January 4.

Mrs. Anna Wilder was appointed guardian of Hazel and Nellie Grimit, and bonds fixed at $400.

Youth Is Sentenced.

Louis Geros, arrested last week on the charge of shooting George Sviller at Blyn, pleaded guilty to the charge and was sentenced to not less than eighteen months in the reformatory at Monroe. Sviller is out of danger and the assault seemed from the evidence to have been provoked. C. Liliopoulis, consul of Greece, was here from Seattle in the interest of the Greeks.

The foreclosure case of J. A. Adams vs. L. D. Soule et al. was dismissed by plaintiff's motion.

Motion to strike part of the complaint in S. Naugeri vs. Port Angeles Commission Company was taken under advisement by the court. Motion to make the complaint more definite was denied.

Arthur F. Sheehan recovered judgment against Harry Werbach and wife on account in the sum of $183.42 and costs.

Default judgment in K. O. Erickson vs. John L. Steele was denied and the defendant was allowed to make appearance. Defendant filed a demurrer which will be heard next week.

From present appearances a jury term will be held in February, or possibly the latter part of next month.

VOTES OF PEOPLE HELD TO OVERRIDE TECHNICAL ERROR

JUDGES ALSO UPHOLD WOMAN'S SUFFRAGE, THE INITIATIVE AND REFERENDUM MEASURES. JUDGE PARKER WRITES DECISION.

OLYMPIA, Dec. 10.—The supreme court upheld prohibition in the state of Washington by unanimous decision today. The decision was written by Judge Parker and signed by Judges Ellis, Mount, Holcomb, Main and Morris.

Judges Chadwick and Fullerton each wrote a separate opinion, but both upheld the dry law.

At the same time the court upheld woman's suffrage, the initiative and the referendum.

NO LIQUOR AFTER JANUARY 1.

OLYMPIA, Dec. 10.—The state supreme court today affirmed the decision of the lower court in upholding the validity of the initiated prohibition measure adopted by the voters of the state a year ago, prohibiting the sale of liquor in the state of Washington after January, 1, 1916.

BERLIN, Dec. 10.—(wireless Sayville)—According to information received in military quarters here, the Anglo-French expedition in the BalkansB has continued its retreat and now has entirely evacuated Serbian territory.

PORT ANGELES
Commission Co.

PHONE 15.

Finest Quality Groceries Specially Priced for Saturday and All Next Week

2 cans White Asparagus	35c
Large can Green Asparagus	25c
Large can delicious Apple Butter	35c
3 large cans Boiled Crab Meat	$1.00
Heavy packed Oysters, per can	10c, 15c and 20c
2 cans Dunbar's Barataria Shrimp	35c
C. & B. Kipered Scotch Herring, can	30c
C. & B. Walnut or Mushroom Catsup, bottle	30c
C. & B. Mint or Currie Powder, bottle	20c
C. & B. Chutney, per bottle	30c
C. & B. Marmalade, per bottle	25c
Large fat Mackerel, each	20c
Extra quality Sliced Peaches, can	20c
Heinz' delicious Plum Pudding, can	30c
Citron, Lemon or Orange, per lb.	25c
Large juicy Lemons, per dozen	25c
Fancy Navel Oranges, dozen	30c, 40c and 50c
2 lbs. Fancy Cranberries	25c
10 lbs. Sweet Potatoes	25c
1 lb. Pacco Coffee (very fine)	35c
3-lb. can Pacco Coffee (very fine)	$1.00
5-lb. can Pacco Coffee (very fine)	$1.50

PORT ANGELES
Commission Co.

ORIGINATORS AND MAINTAINERS OF LOW PRICES.

LOCAL NEWS

From Monday's Daily.

Fred Ott is a business visitor up Sound this week.

Paul Paulson returned from Port Townsend Sunday morning.

T. T. Aldwell is transacting business in Seattle and will return tonight.

Howard Van Brocklin of The Toggery is transacting business in Seattle today.

Horace Horstman is building a fine residence on Twelfth street between Pine and Cedar.

Attorney J. W. Lindsay returned from Seattle this morning, having spent Sunday with his family there.

County Commissioners Clark and Dick are in the city today in attendance at the regular board meeting of the commissioners.

Ernest Forsberg, who recently received a serious fall from the Elks' building, will be able to leave the Olympic Hospital tomorrow.

Fritz Raithel left Port Angeles last Saturday for a visit with his parents in San Francisco. He will remain until after the holiday season.

W. L. Williston of The Herald is in the city assisting in the rearrangements of the shop which are taking place for the publication of the daily.

The Snohomish Club is no more, the club members having decided to disband on account of so many of the members on board the cutter being married.

The wind storm felled a number of trees across the Lake Crescent road Saturday night. H. R. Littleton got within two miles of Lake Crescent and had to turn back.

Harley Johnston, international organizer of the H. R. C. J. and B. I. L. of A., is spending several days in the city on business in connection with the organization he represents.

William Cochrane of Joyce and filer in the mill at that place, received a broken jaw last week and is reported doing fine. He is at the Olympic Hospital attended by Dr. Taylor.

Senator A. A. Smith returned from up Sound this morning. He accompanied Mrs. Smith as far as Seattle, who is en route to Portland where she will visit friends and relatives.

Frank McCandless of Tacoma, Pacific Coast manager of the railroad department of the Standard Accident Association, was transacting business here Saturday. Mr. McCandless laid the cornerstone of the local high school.

Carl Getschke, in charge of the linotype department of the Peters Typesetting Company of Seattle, spent Sunday in Port Angeles. The Herald acknowledges Mr. Getschke's compliments in the form of a box of Sonntag & Worster's "Peg Tops."

During the storms of last week the booms owned by the Goodyear Timber company of Callam bay broke loose and 500,000 feet of timber is scattered over the Sound. The company has been booming its logs and intended to keep them for the open market; but, as was demonstrated last week, the anchorage was poor and the shelter of the bay inadequate for the booming of logs.

Bill Dick, well-known farmer of Dungeness, is in the city today.

Chris. Kuppler will leave this evening on the steamer Albion for Seattle.

Wm. Garvin of the Fuca Shingle company is in Seattle today on business.

F. C. Teck was elected secretary of the organization that is handling the Christmas charities.

Mrs. J. M. Neal of Rifle, Colo., arrived Tuesday morning to visit her sister, Mrs. E. O. Brown.

J. H. Middleton returned to Victoria this morning where he has a contract atthe fortifications at Esquimalt.

Ollie Ford, Jas. Smith, John Iverson and Oscar Walgreen, of Forks, were in the city today on their way up the Sound.

Immigration Officer Tom Wyckoff left the city this afternoon with Albert Fatu, an Italian, who will be deported back to Vancouver.

Dr. Wm. W. Earles, who has been in charge of the Sol Duc hot springs during the summer season, has opened offices in the Warren Morse building.

"Observations of Commercial Club Work" will be the subject of an address by Rev. A. H. Burkholder of the Presbyterian church at the December monthly meeting of the Commercial Club tonight.

Born—To Mr. and Mrs. George H. Hubert, Sunday morning, December 5, a ten-pound son. The talented dad of the younger Hubert, after singing divinely at the Elks' memorial exercises that afternoon, admitted that the newborn is quite musical.

In addition to the fact that The Herald has secured the Associated Press news service and made ample arrangements for thoroughly covering the local news field, we take pleasure in announcing that we have also arranged for the regular appearance of a series of interesting news cuts and cartoons. These will appear daily in our columns.

Judge R. B. Albertson of Seattle, who delivered the address at the Elks' memorial services Sunday, arrived Saturday morning and was entertained at Singer's Tavern, Lake Crescent. During the storm Saturday night quite a number of trees were blown across the road, and the judge and party had the delightful experience of walking into town. Those in the party with Judge Albertson were F. S. Plummer, H. Maurice Fisher and Dave Trumbull.

WANT DUNGENESS SPIT RELEASED AS GAME REFUGE

Game Warden J. W. Pike is circulating a petition directed to the Secretary of Agriculture at Washington, D. C., asking the department to release from reservation that portion of the Dungeness spit reserved as a duck refuge so that the same may be used by the general public.

This is said to be the only place in the county where the ordinary hunter may shoot ducks, as the best hunting grounds are owned by private gun clubs. The petition is signed by county officials and many citizens.

Mr. and Mrs. Jack Leonard returned Saturday from Seattle.

Mrs. John E. Campbell returned Sunday from Everett and Seattle.

Mrs. E. F. Gierin of Sequim was a week-end visitor in Port Angeles.

W. J. Ware returned Friday from Seattle where he has been for some time.

The third of the series of card parties given by the Catholic Social Club will be held Wednesday evening.

The Olympic Hotel management will give another of their enjoyable dances next Saturday evening. Good music is their watchword.

Miss Goldie McNamara and Mr. Francis Stevenson of the Elwha were week-end visitors at the home of A. T. Stevenson on Thirteenth and Cedar.

The ladies of St. Andrew's Guild, who held a bazaar Saturday, are very much pleased with the results. A nice sum was realized, as the day was pleasant, favoring a good attendance.

The Red Cross concert will be held in the opera house Wednesday evening, December 8. The ushers will be ladies dressed as Red Cross nurses. Nearly all on the program are professionals and a musical treat may be anticipated. The concert will be followed by a dance.

The dance given by the Musicians' Union at the Olympic Hotel last Friday evening was a social success. A fifteen-piece orchestra furnished excellent music and punch was served during the evening. The occasion was a get-acquainted affair and the music was donated by the members of the orchestra.

The Woman's Literary Club met last Friday with Mrs. M. T. Fuller. Visitors to the club were Mrs. W. J. Ware and Mrs. C. P. Brown. Mrs. Henry Small read a paper on "The Geological Study of San Francisco Bay." "Advice to Clubs and Club Women," by Mrs. Peter Chambers. Reading, a story, "When Clubs Are Trumps," by Mrs. Andrew Thompson. There was the usual attendance and a very interesting afternoon.

The temporary organization, formed to take up the Christmas cheer movement of the various lodges, have the following officers: John Larkin, chairman; Dr. William Taylor, secretary, and Mrs. Alice Boomer, treasurer. Ways and means committee, Mrs. E. E. Hopkins, Mrs. Herbert Baker and Mrs. P. F. Harley. The Moose, who originated the undertaking, have headed the list with a donation of $15. Other lodges will be heard from as soon as the committee have reported. All personal donations will also be acceptable and it should be the duty of every individual to report all those who are in need or to whom a little Christmas cheer would be acceptable. The Ladies' Auxiliary were requested to take up the work of handling the donations and apportionment of the gifts, which they decided to do at their special meeting Saturday afternoon, and it is urged that all donations and lists of those to be benefitted be in by December 18. The Commercial Club rooms will be the gathering and distributing point.

ANGELES PRINTER ENLISTS IN CANADIAN VOLUNTEERS

J. H. Middleton, the well known contractor and builder, came over from Victoria last Saturday to visit his family. This is the first opportunity he has had in two months to visit with his family.

Mr. Middleton reports that his brother Arthur, well known here in the printing fraternity, has enlisted in the Canadian volunteers. He does not expect to go to the front until late next spring.

NOTES ABOUT SHIPPING

Captain Duffy, pilot of the American-Hawaiian Steamship Company, arrived in town Monday to pilot the American-Hawaiian steamship Minnesota to Seattle. The Minnesota is the first A.-H. steamship to enter this port in over ten days, due to the closing of the Panama canal. All of this line of boats are now coming by way of the Straits of Magellan.

The Peruvian bark Stella took on supplies for her Southern voyage Saturday and will likely clear tomorrow.

The steamer William Chatham, Captain Lancaster, cleared for Callo, Peru, and way ports.

The gas boat Albert has been rescued from her perilous position at the mouth of the Quilliayute river and is again loaded with salmon and will leave for this port at the first opportunity. She was reported a total wreck last week, but was rescued after her cargo was lightered.

The coast guard cutter Snohomish left this morning for Bremerton where her machinery will be overhauled. The coast guard Unalga will relieve her.

Memorial Address for Naval Lodge 's Delivered by Judge Albertson of Seattle

The Opera House was crowded yesterady afternoon with citizens of Port Angeles in attendance of the Elks' annual memorial services. The members of the Benevolent and Protective Order of Elks, in accordance with the memorial day that was observed by every Elk's lodge in the land, were paying tribute to the brothers that had died since the first Sunday in 1914.

Judge R. B. Albertson of Seattle delivered the memorial address.

HOOD CANAL ROAD TO BE OPEN ALL WINTER

Chief Engineer James Allen of the State Highway Commission, in a recent letter to Frank M. Fretwell of the Seattle Automobile club, says of the Hood Canal division of the Olympic highway:

"This road will be open all winter, and we expect to keep it in first-class condition—in fact, it should be better in the winter than in the summer.

"We will have seven or eight men at work there all winter to take care of slides, etc. The bridge across the Skokomish river should be in by February 1, and then one can go all the way through to the new road.

"As it is now, the best way to go is down Pudy Canyon to the foot of the hill, and thence around the Webb ranch, striking the new road below the old bridge. The present grade around Walker Mountain is 7 per cent."

PASSES AWAY SATURDAY NIGHT IN BATHROOM

Not Found Until Sunday Morning—One Hand Lay in Hot Water All Night.

Henry Nelson, aged 87 years, died suddenly in a bathroom in the Olympic Hotel Saturday night. Mr. Nelson had partaken of his usual dinner and soon after repaired to take a bath before retiring.

He had turned on the hot water, and with soap and towel in one hand was found lying beside the tub with the other hand in the tub which was badly scalded. The loss of hot water in the hotel caused an investigation with the result that Mr. Nelson was found dead in the bathroom.

Mr. Nelson had resided on the Pacific Coast for the past sixty years, coming to California in the days of '49. He had resided in Clallam county since 1888 and had acquired considerable property in the county and city.

The funeral will be held from Fulmer's Undertaking Parlors on Wednesday at 11 o'clock, Rev. Smith offiating.

Enjoyable Evening Spent at Clallam Lodge, Grand Master Wilson Presiding at Initiation.

With Grand Master O. D. Wilson in attendance Clallam Lodge No. 72 put four candidates through the initiatory ceremonies last evening, in honor of the visit of the grand master whose headquarters are at Everett.

The candidates were: J. P. Jensen, Edwin A. Champion, W. H. Hawkins and W. P. Young, all of Port Angeles

After this the Rebekahs and their friends were called in and listened to a few remarks by Past Grand Master John M. Ralston.

Brothers Edwin A. Champion and Benj. N. Phillips on the violin and R. I. Polhanuees on the piano gave a fine rendition of Handel's "Largo." This was followed by the speech of the evening, "Odd Fellowship" by Grand Master Wilson.

All adjourned later to the dining room where the Rebekahs had a most excellent luncheon prepared. After enjoying the refreshments, dancing was indulged in until an early hour in the morning.

From Tuesday's Daily.

C. W. Cooper left recently for Seattle to visit his parents.

The Royal Neighbors meet tonight in the I. O. O. F. hall for installation of officers and initiation of a goodly class of new members.

Mrs. George Wilhelm and daughter Dorothy leave today for California on account of the serious illness of Mrs. Wilhelm's mother. Mr. Wilhelm accompanied her as far as Seattle.

The Woman's Auxiliary of the Commercial Club are making plans for a holiday ball on New Year's Eve in the opera house. Invitations will be issued in the near future. The committee in charge consists of Mrs. H. Maurice Fisher, Mrs. D. E. McGillivray, Mrs. W. J. Mathewson, Mrs. J. R. Kirschberg and Mrs. E. E. Hopkins.

The election of officers for the Women's Relief Corps was held Saturday. Mrs. William McIvor was chosen prseident; Mrs. Mabel Wood, senior vice-president; Mrs. Mary Lang, junior vice-president; Mrs. Fowler, guard; Mrs. McRoberts, secretary, and Mrs. Minnie Fuller, treasurer.

O. D. Wilson, of Everett, Grand Master of the I. O. O. . paid the Daily Herald a visit yesterday, and complimented the management on the new enterprise.

Herald readers must not forget the Allied Red Cross concert which will be held at the opera house tomorrow (Wadnesday) evening. Be early to get seats as there are no reserves.

D. H. Helgesen, of the Ideal Repair Works, returned this morning from a visit with his family in Seattle.

Born—To Mr. and Mrs. Harry F. Francis, 1315 Fifth street, a boy, on December 6.

Born—To Mr. and Mrs. Chester Bruce, on December 3, a daughter.

Born—To Mr. and Mrs. Harry Piper, an eight-pound boy. Mother and child are doing well.

Jack Leonard is in Portland, buying for the Fitzgerald Market.

W. A. LeMaster returned to his home in Tacoma this afternoon after a prolonged visit here with his daughter, Mrs. D. E. Zent. While in the city he erected the bungalow for D. E. Zent, which they recently moved into.

Wednesday is the first deposit day in the grafanola contest. All contestants are required to bring in their checks. The Toggery.

J. J. Kirsbery is in Seattle on business.

From Wednesday's Daily.

Theodore F. Rickson of Beaver was in the city today en route to Seattle.

Pat Murphy and Frank Fitzgerald returned yesterday from Dungeness where they bagged a few ducks.

Paul Paulson left today for Port Townsend where he will have charge of the depot. His family will follow.

Mrs. Berger, while petting a dog belonging to N. O. McKee was bitten on the hand. Mr. McKee will keep the dog tied hereafter.

Fred Henson, of the Henson grocery, has returned from a trip to Alaska and reports a rough passage both ways. Fred states that he looks for a prosperous year in the North next year.

Judge Corwin S. Shank, of Seattle, chief counsel for the Chicago, Milwaukee & St. Paul road, arrived here today to attend to two condemnation matters in the superior court. One was a railroad case and the other in the interest of the Carlsbad mill.

County Commissioner J. C. Hansen, who accompanied the other members of the board to Port Townsend today, will be absent from the city for the remainder of the week, as he has been delegated by the board to look after certain county litigation in Seattle.

The funeral of Henry Nelson, who died here last Saturday, was held this morning, the funeral services being held at Fulmer's Undertaking Parlors and conducted by the Rev. Stephen Smith, pastor of the Congregational church. A large number of friends attended the funeral, interment being at the Ocean View cemetery.

Nicholas Dilefsen, second mate of the bark Stella was picked up at 1 a. m. yesterday morning wandering around in a dazed condition. He had no shoes or hat on. He was escorted by to the ship by Chief of Police Dussman. A small fine and costs were assessed against him. The judge thought that it must have been 'forty-rod" brand that he had indulged in.

Preliminary estimates of the cost of construction of the road between Joyce and Pysht, a distance of 20 miles, amounts to $90,000, and there is not that amount of money available at this time. These facts developed at a meeting of the county commissioners yesterday when Mr. Jerome of the E. W. Merrill Company addressed the board in behalf of the project.

The commissioners, however, directed the county engineer to survey the road with a view to construction next year. The trail runs over numerous gulches and small streams, through heavily timbered country, and many bridges will have to be built, thus adding greatly to the cost.

SPECIAL PASSENGER TRAIN RUNNING TODAY

Left at Noon for Port Townsend With County Commissioners and Prominent People.

The first passenger train, albeit a special, left Port Angeles for Port Townsend at noon today, carrying the county commissioners, intent upon a meeting with the Jefferson board; Superintendent W. H. Mechoir of the railway and a number of other officials and prominent people of the city.

The first freight train is expected tomorrow, probably in the morning, and a regular freight service will be inaugurated before the close of the week, according to present plans.

From Thursday's Daily.

Mrs. L. E. Wirtner has been ill with grippe since Friday.

William Bacon has been confined to his chair for several weeks with sciatic rheumatism.

Mrs. F. A. Dann, who has been visiting her daughter, Mrs. Guy Dann, will leave for her home in Kearney, Neb., Friday.

The ladies of the German Lutheran church held a Christmas bazaar and afternoon coffee meeting at the home of Mrs. T. Ellinger.

Paul Poulson left today for Port Townsend to take a position there with the Seattle, Port Angeles & Western Railway. Mrs. Poulson will follow in about a month, in the meantime stopping with her parents, M. and Mrs. E. E. Fisher, on Oak street.

The committee of the Christmas cheer organization will meet Sunday afternoon at 2:30 o'clock.

Frank C. Teck entertained the Evening Card Club, of which he is a member, at the home of Mrs. F. L. Plummer on Ninth street. Mr. Teck provided delicious refreshments and the prizes for the evening's play were won by Mrs. E. E. Day and Mr. Elmer E. Day. Those present were Mr. and Mrs. S. J. Lutz, Mr. and Mrs. E. E. Day, Mr. and Mrs. George Reid, Misses Ruth Smith and Mary Stocklin, Messrs. Stewart and Loomis and Mr. and Mrs. F. L. Plummer.

Port Angeles Homestead, Brotherhood of American Yeomen, held its regular meeting Tuesday evening. Thirteen new candidates were balloted on and eight new members were initiated. Those initiated Mrs. Mable R. Wright, Mrs. Ella Peterson, Mrs. Grace G. Maire, Mrs. Pearl World, Max H. Maire, Frederick C. Wright, Edwin A. Champion and Peter McGoff. After the initiatory work, election of officers was held, placing the following members in office for the coming year: Foreman, F. E. Garvey; master of ceremonies, W. A. Sinnett; master of accounts, Dr. Lewis Moody; chaplain, Mrs. Ernest L. Snyder; correspondent, Mrs. Dolly McRoberts; auditing committee, E. H. Isabell, Sanford C. Rose and W. A. Sinnett. A committee on arrangements for the next social session, to be held December 21, was appointed consisting of Mrs. Ernest L. Snyder, Mrs. Sanford C. Rose, Mrs. W. A. Sinnett, Mrs. Paul Hopf and Miss Abbie McKechnie. It was decided that Port Angeles Homestead would donate $10 to the Christmas fund.

James L. Davidson, manager of the Star Theatre, left on the Sol Duc yesterday afternoon for Seattle.

Hon. Clifford Babcock is in Seattle on business.

The Chicago, Milwaukee's two large scows arrived in port this morning with freight cars.

The Associated Charities will meet in Moose hall at 2:30 o'clock next Sunday afternoon.

The free dance at the Olympic Hotel Saturday evening is given by the Pump-A-Nickel Club. The name sounds suggestive, but, anyway, they won't try to take any of your nickels Saturday evening.

Dr. and Mrs. McGillivray entertained the following at dinner Monday evening: Mrs. Julius Delbare, Miss Dorothy Green of Seattle, Mr. Parry of Vancouver, Dr. William W. Earles and H. A. Campbell.

The bulkhead of log work before the residence of W. C. Nelson, 326 East Front street, was damaged by the continuous rains. Yesterday the water filled up the bulkhead and forced some of the logs out of position.

T. Jerome, of the Merrill & Ring Lumber Company, has written the Commercial Club expressing thanks for the work of the organization for the extension of the Port Angeles-Joyce road as far as Pysht. As stated yesterday the county board has decided to survey the road in readiness for construction next year.

At a meeting of the Degree of Honor Tuesday evening the following officers were elected: Chief of honor, Minnie Benson; lady of honor, Bertha Dodier; chief of ceremonies, Bertha Morrisey; recorder, Mable Words; financier, Clara Finch; receiver, Mary Gehrke; usher, Emma Thompson, assistant usher, Jennie Warren; inside watch, Hazle Finch; outside watch, Sophy Shields. After election, refreshments were served and a sociable evening enjoyed.

Peter Chambers is transacting business in Seattle today.

Howard Van Brocklin of the Toggery returned from Seattle this morning.

Fred Rudisile, proprietor of the hotel at Clallam Bay, left this morning after transacting business here this week.

Blanche Sweet is being featured in David Belasco's great war drama, "The Warrens of Virginia," at the Dream Theatre today. Tomorrow, Hobert Bosworth in "A Little Brother of the Rich." This is a Broadway Universal in five acts. The main strength of the film lies in the ability of Mr. Bosworth to project his personality. His scenes ring true to character and his work lifts this production into the class of very much "worth while" features. Anyone can plan on a pleasant hour and a quarter when they see this one.

John Cain, proprietor of the Olympic Hotel, left for Seattle yesterday and will return tomorrow.

R. H. Callarman, of the Puget Sound Navigation Company, returned from Seattle this morning.

Captain Martin, of Lake Crescent, purchased a new Ford car of the Toler Supply Company yesterday.

W. B. Ritchie, accompanied by Mrs. Ritchie and Miss Angeline Ritchie, left this afternoon on the steamer Sol Duc for Seattle.

Mrs. Ralph Wing and Mrs. H. H. Tanner are visiting Mrs. W. B. Gould, 716 East Caroline, who has been very ill with pneumonia. She is now reported on the highroad to recovery.

Miss Edna Holt is in Seattle.

H. E. Sinnes returned this morning.

Elmer Bradshaw left Wednesday for Oregon where he will spend the winter.

The Silent Club met yesterday with Mrs. E. E. Day.

F. D. McHugh, contractor of Sequim, is here today in the interest of the Highland Irrigation Ditch Company of that place.

Harry C. Peet of Seattle is in the city today.

A. J. Cosser left today for a trip up-Sound.

K. O. Erickson left on today's steamer for Seattle.

Portland C. Hunt, internal revenue collector, is in the city.

Mr. and Mrs. Harry Crook of Dungeness were in town yesterday.

Mr. and Mrs. Charles Scott left today for a month's visit in Tacoma.

George Wilhelm returned this morning from a trip to Tacoma and Seattle.

Mrs. F. H. Cooper and son George left today for Seattle to visit relatives.

E. Anderson has commenced construction of a boarding house at the big mill.

The Klahane Mountaineer Club will give a dance at the I. O. O. F. hall this evening.

Ward McMahon of the Lake Crescent Transportation Company was an up-Sound visitor today.

Mr. and Mrs. Frank Westcott returned home today after visiting their son, Fred F. Westcott.

Don't for get the Eagles' masquerade ball to be given at Davis & Woods' pavilion Christmas night.

Mrs. Dickens and her son Richard returned to Seattle today after a visit with her parents, Mr. and Mrs. Wm. A. Lange.

Mrs. A. A. Gaul and Miss Gaul, of Travers, Alta., have purchased the Woodruff Confectionery store on West Front street.

The coast guard cutter Snohomish returned this morning from Bremerton where she went for some minor repairs. She will relieve the cutter Unalga.

The Port Angeles Reading Club met this afternoon with Mrs. Benjamin Phillips. Mrs. Phillips read a paper on Whittier and a James Russel Lowell reading was given by Mrs. D. E. McGillivray.

A. L. Swain came into The Herald office today with a fistful of strawberries picked in his garden. They will not ripen, of course, but they showed their good intentions and appreciation of Port Angeles soil.

Councilman J. W. Hooker left on this afternoon's boat for Seattle where he will seek first hand information regarding the powder magazine. He will endeavor to secure data as to the danger, etc., of powder magazines.

I WILL GIVE $1000
If I FAIL to CURE any CANCER or TUMOR I treat before it POISONS deep glands or attaches to BONE
Without Knife or Pain
No PAY Until CURED
WRITTEN GUARANTEE
No X Ray or other swindle. An Island plant makes the cure. Any TUMOR, LUMP or SORE on the lip, face or body long is CANCER, it never pains until last stage. 120-PAGE BOOK sent FREE, 10,000 testimonials. Write to some

Any LUMP in WOMAN'S BREAST is CANCER and always poisons deep armpit glands and KILLS QUICKLY
One woman in every 7 dies of cancer—U.S. report
We refuse many who wait too long & must die
Poor cured at half price if cancer is yet small
Dr. & Mrs. Dr. CHAMLEY & CO. Chamley Building BOOK SENT FREE
"Strictly Reliable, Greatest Cancer Specialist living"
434D & 436E Valencia St., San Francisco, Cal.
KINDLY MAIL THIS to someone with CANCER

COMMERCIAL CLUB SEEKS DELAY IN POWDER PROJECT

Matters of considerable public importance occupied the members and guests of the Commercial Club at the regular monthly meeting on Monday evening. Chief among the matters discussed was the granting of the fifty-year lease to the California-Trojan Powder Company to establish and maintain a magazine for distributing purposes on the east end of the city's two-mile industrial area on Ediz Hook. As a result of the discussion the secretary of the club was instructed to communicate with Mayor White with a view to requesting the secretary of commerce and labor at Washington to delay action in confirmation of the lease, pending further investigation.

Those participating in the discussion of this project were City Attorney George Venable Smith, L. J. Leonard, T. . Trumbull, John Kane, W. S. Brewster, Frank Fisher, County Commissioner J. C. Hansen, W. J. Ware, Harry B. Stiles and the vice-president, H. M. Fisher. The decision to move for delay in government approval of the project was made in deference to the general impression prevailing among those discussing the subject that the powder magazine might interfere with large prospective industrial developments.

Dungeness Bird Reserve.

The club gave its endorsement to the petition, largely signed, and authorized by the county game commissioner requesting Congress to abolish the Dungeness spit bird reserve. The question was discussed at length by Messrs. Trumbull, W. S. Brewster and H. M. Fisher, who is chairman of the commission. The secretary was instructed to draft a resolution endorsing the prayer of the petition.

An interesting feature of the meeting was the address by Rev. A. H. Burkholder of the Presbyterian church on his observations of Commercial Club and community effort for the upbuilding of cities. Mr. Burkholder's remarks covered his experience of organized community effort in various cities and especially the work of the Port Angeles club. He reported upon his personal investigations among business men who, for one reason or another, were not members of the organization, most of the reasons given being obviously inadequate.

Secretary's Report.

The report of Secretary Frank C. Teck for the months of August, September, October and November was presented as follows:

"I have the honor to report briefly on the work of the club and the secretary's office in August, September, October and November, 1915, as follows:

"Correspondence—Letters received, 500; letters written, 411; literature distributed, 1,840 pieces.

"Special Public Work—In September 900-word article for booklet entitled "New Towns and Business Opportunities," to be issued by Chicago, Milwaukee & St. Paul Railway Company. An article of 3,000 words descriptive of the Olympic peninsula, featuring Port Angeles and Clallam county, published in the Pacific Northwest Banker souvenir edition September 9. A 1,200-word description of the city and county for R. L. Polk & Co.'s directory of Clallam and Jefferson counties.

"In October, an article of 1,000 words for the annual report of the Washington Association of County Treasurers. Several newspaper articles.

"In November, final direct work on the Olympic peninsula book to be issued by the Chicago, Milwaukee & St. Paul Railway Company, now in press. Record of policies and character and extent of wagon road construction in Clallam county, furnished to the Washington State Good Roads Association.

"The international ceremony of dedicating the Olympic highway and the Georgian circuit here on August 14 was largely a work of this organization. The Clallam County Fair, held in this city on October 7, 8, 9, was successfully managed by a committee of five members of this club.

The officers and directors of the club have taken an active interest in road and street projects, in co-operation with the county commissioners and the city council. One of these projects is the proposed county road extension from Joyce to Pysht, which is in the hands of a Committee composed of Thomas T. Aldwell, Peter Grubb and Lewis Levy. Another is the improvement of Third street, and the club's committee, Messrs, J. I. Kirschberg, C. S. Stakemiller and H. H. Van Brocklin, raised $200 by subscription to provide lumber for a sidewalk, which the city street department is laying.

"The club was represented in the conference held in the Seattle Chamber of Commerce rooms, November 18, by Thomas T. Aldwell and the secretary. This conference initiated action to have the Mount Olympus National Monument changed into a national park.

"Efforts to have the weather bureau station removed from Port Crescent to this city have been continued, in co-operation with the United States weather bureau service. Delos T. Maring, chief of the stations and accounts division, Washington, D. C., was here September 26 and 27, and Assistant Forecaster Theodore Drake, Pacific Coast district, Portland, was here November 28 and 29, with Local Observer L. G. Sutton. The city council on November 30 granted to the weather bureau the required right to construct and operate telegraph and telephone lines in the city and the removal of the station to this city and the enlargement of the service are now practically assured.

"In Seattle on November 20 the secretary conferred with a concern having sufficient resources to establish and operate here an assembling and storage plant capable of handling all the meat and produce of Clallam county. Information to justify such a plant is now being gathered and compiled.

"The Assembly ball given by the club on the evening of November 19 was a delightful social successful, under the management of the entertainment committee, Messrs. G. W. Muck, Andrew Severyns, H. H. Van Brocklin, Harry B. Stiles and Willis J. Mathewson. Total receipts $56, net receipts $2.75. The next Assembly ball will be given on Friday evening, December 17, in the Port Angeles Opera House.

"Donations—Three photographs colored in oil by the Sunset Studio and framed as a group by the Port Angeles Furniture Company. A perfect print of Kindlund's copyrighted photograph of the Earles mill, by B. Goodbrand.

"New Members—J. F. Rudisile, Clallam Bay; Amand Stange, Pysht, Wash., post office, Clallam Bay."

COUNTY BOARD OFF TO PORT TOWNSEND

Will Discuss With Jefferson Commissioners Survey of Part of Pacific Highway.

For the purpose of reaching an agreement with the Jefferson county board regarding plans for the survey of the last link in the Pacific Highway between Port Townsend and Port Angeles, the county commissioners today made a trip in a special car over the Milwaukee road to Port Townsend to confer on the subject.

State Highway Commissioner William R. Roy visited Port Angeles yesterday and discussed with the commissioners the best plan for securing the early completion of the highway, and the present trip is the result of this conference.

The plan of the Clallam board is to have the two counties contribute towards the cost of surveying the highway from Quenuilt Lake as far as Forks so that full details of the work may be available for submission to the next legislature, together with a request for an appropriation for construction work.

The Pacific Highway has been completed by Clallam county from this city to Forks and by the state from Port Townsend to Quenilt Lake.

POWDER MAGAZINE CONTROVERSY.

Editor Daily Herald:

To my mind powder and explosions are closely associated. I do not think I am alone in that. When powder explodes something usually happens besides the noise. I hardly think anybody would care to stand within eighty rods of a powder magazine containing a cargo of powder if he knew it was going to blow up. I would personally sooner be eighty miles away. There may be a very slight danger of an explosion still what would happen if a magazine with, say, a thousand tons of powder, blew up out there on Ediz Hook?

I don't know, but I remember that a few tons of the stuff blew up in Seattle and made considerable havoc even several miles away. It seems that insurance companies are afraid of powder to the extent of raising their rates, that passenger carriers are only allowed to carry small quantities. Fact is, the stuff has a bad name—maybe only in the same sense that a sheep in a cow country, but until I am convinced that it is the harmless little innocent my friend, Dr. Davis, would have I shall not feel friendly towards it. It may be a twin brother to face powder, still the fact remains that it looks a scarecrow to a lot of people and should be thoroughly investigated before we take it into our industrial fold.

B. GOODBRAND.

RED CROSS CONCERT WAS GREAT SUCCESS

The Red Cross concert, held in the Opera House last night, proved a great success in every way, a select and appreciative audience attending. Jensen's orchestra won fresh laurels by its excellent playing of a number of selections.

Every number on the program was encored. Miss Taylor sang "I Hear You Calling Me" with great spirit and effect. Miss Angeline Ritchie recited Kipling's "Recessional" and Miller's "Makers of Men" and was enthusiastically applauded. This young lady showed great talent for emotional work. The whistling solo by Mr. Callarman took the audience by surprise, the rendition of "When Irish Eyes Are Smiling" being excellent in every way. Mr. Theodore Jensen delighted the audience with his violin solo and Mr. Hubert's vocal contribution was one of the best things of the kind ever heard here. The cornet solo by Chester Shields and the duet by Mrs. Troy and Miss Robinson were among the best items on the program. In her Spanish dance Mrs. Erickson displayed much knowledge of the art.

Mr. Higgins, the British vice-consul, made a few remarks expressing appreciation of the generous response made by the people of Port Angeles to the call for aid for the Red Cross funds.

A "jitney" dance followed the concert.

BIG PARTY ENJOYS TRIP ON RAILROAD

A merry party consisting of railroad officials, county commissioners and prominent citizens of Port Angeles made a trip over the Milwaukee yesterday to Port Townsend in a special car, the run both ways being made without mishap. The special arrived promptly at 7 o'clock last evening. At Port Townsend the county commissioners with Assistant State Highway Commissioner W. B. Smith conferred with the Jefferson county board regarding the survey of the section of the Olympic highway from Forks to Quenuilt.

The whole party dined at the Hotel Maynard, at the head of Discovery Bay, where an excellent repast was provided. Those making the trip were: C. J. Erickson, president of the road; W. H. Molchoir, superintendent; Herbert Long, roadmaster; G. M. Lauridsen, John Kane, A. W. Lindsay, William B. Ritchie, M. H. Fisher, J. W. Hooker, G. V. Smith, County Commissioners J. C. Hansen, James Dick and James F. Clark, Chris Kuppler, W. B. Smith and T. F. Rixon.

PAVILION PROVES POPULAR RESORT FOR THE LADIES

An institution rapidly increasing in popularity, especially among the ladies of Port Angeles, is Davis & Woods' pavilion, devoted to roller skating, dancing and other entertainment. The pavilion is one of the best in point of construction and equipment in the state, with a floor measuring 50 by 100 feet and constructed of Michigan rock maple. For skating purposes the firm has in stock forty or fifty pairs of the finest aluminum roller skates.

The building is equipped with spectators' gallery and seating accommodations for hundreds of people, both around the floor and in the gallery, the heating arrangement being unique with the steam carried in pipes along the walls and behind the benches, thus insuring the warmth of those merely looking on at the fun or resting. The roof is of special construction, being dome shaped and held with solid 50-foot beams. The lighting plan, which is very effective, carries 500-watt electric lamps. For music the pavilion is equipped with a handsome Wurlitzer military organ, electrically operated.

Refreshment rooms, a smoking room and other conveniences are supplied and the pavilion in point of size and equipment will compare most favorably with anything of the kind in the state.

Mr. Davis states that patronage is steadily increasing and that the firm is well satisfied with the result of the enterprise to date. "Every afternoon," he said, "a number of Port Angeles ladies come in here and learn how to travel on roller skates. The exercise is, of course, most beneficial and exhilerating and is rapidly growing in popularity. You know that we make and enforce very strict rules regarding the conduct of our patrons and nothing rowdy or objectionable is permitted."

The pavilion is excellently equipped for dances, basketball games and other entertainments of the kind, and many of these are planned for the future. Skating hours are 2:30 to 5 and 8 to 10:30 daily.

WEATHER BUREAU MAY COME HERE NEXT WEEK

Preliminary arrangements for the removal of the United States weather bureau from Port Crescent to Port Angeles have been completed by the granting by the city council and the county commissioners of permission for the bureau to operate telegraph and telephone lines in city and county.

This formal permission was necessary to permit the government to take over the wire of the Western Union between the two points and operate the same in conjunction with the bureau's other wire systems. The wire will be purchased by the government at the salvage value.

The wire will assure proper service between the bureau and Tatoosh and Cape Flattery. Actual removal of the bureau is expected next week.

Lovely Gowns Displayed at Gotham Opera

New York, December 8, 1915.

New York's social season is in full swing; it opened in a blaze of glory with the swinging back of the Metropolitan's doors late in November. This first night, as always, drew the usual brilliant, opera-going audience, wonderfully gowned in the soft shades so much favored for formal evening wear this winter. The white throats, beautifully dressed hair, and gleaming jewels distracted the attention more than once of even the "dyed-in-the-wool" music lovers, who are usually immune to clothes when Caruso is to be heard.

The Favored Pale Tints.

Among the prevailing shades worn by the gorgeous "first-nighters" were pink, blue, and white, with here and there a stunning black frock, or one of vivid emeral green. This shade of green is an exception to the rule of white, or pastel shades, now so modish; there were several entire gowns in this shade at the opera and the most striking and artistic costume noticed at the Horse Show, some weeks earlier was also of this green. It is wonderfully becoming to a woman with white hair and a youthful face. Black is favored for evening, too, and served as an attractive touch of contrast among the pale tones in the "golden horseshoe."

The Matter of Fans and Gloves.

Among the most fascinating accessories accompanying these attractive costumes were the fans; these were not the small, useless fancies of several seasons past. but large, graceful fans of ostrich, curled and uncurled. Many were in white, or the pastel shades; one especially attractive fan was of midnight blue, uncurled ostrich.

Dark Green Duvetyn Suit.

The matter of gloves with the sleeveless frocks, and all were sleeveless with one or two exceptions, has probably been a problem with many; white gloves, coming just above the elbow, were generally worn; now and then one noticed a pair in pale pink or deep cream to match for the frock; one or two pairs of black, too, were worn. The universal use of tulle, malines, or the fine-meshed net was very noticeable; it was used to veil the neck and arms, as a scarf, in the hair, or billowing, pannier-fashion, over the hips. The men with their black suits and white fronts made an excellent background for these pretty women and their delicately colored frocks

Daytime Suits at the Horse Show.

The daytime costumes at the Horse Show were quite as interesting as those worn in the evening. While there were many attractive one-piece dresses worn under smart separate coats of cloth or fur, the tailored suit, as in days gone by, was most in evidence. Not the straight mannish suit entirely, although there were many of these, too, but the easy-lined, semi-tailored suit of broadcloth, garbardine, duvetyn, whipcord, and novelty checks and stripes. Many dull-colored mixtures were worn, trimmed, of course, with fur or braid.

An exceptionally effective suit of dark green duvetyn was made with a flounced skirt and flaring peplum on the coat. A wide soft collar of dark fox and a barrel muff of fox accompanied the suit. Other effective details were the matching spats, the wide velvet hat and the nifty stick. Another tailored suit, worn the same afternoon, equally simple and chic, was of dark blue gabardine, made with a Russian blouse coat, and flaring skirt, trimmed with narrow bands of seal; a small ball muff of beaver seal was carried, and spats of white corresponded with the white faille ribbon on the stiff-brimmed hat.

This length prevails in the separate coat for daytime wear. They are of fur, or cloth, fur-trimmed. When the coat is made of cloth it may contrast with or match the frock. One notices a box back now and then, but the belt in some form is most generally favored. Buttons are attractive trimming, in novelty metals, gold filigree, nickel, and the like. The majority of these coats are made with normal shoulders and set-in sleeves, although there are many raglan models. One especially pretty coat was of brocaded brown velvet, loose and falling nearly to the skirt hem, belted in with brown leather. Several leather costumes were noticed at the Horse Show one afternoon; they were worn by mannequins from one of our large dressmaking establishments, and created quite a bit of comment. Leather suits are a novelty and as such are attractive, but in all probability they will not become popular with the general run of people.

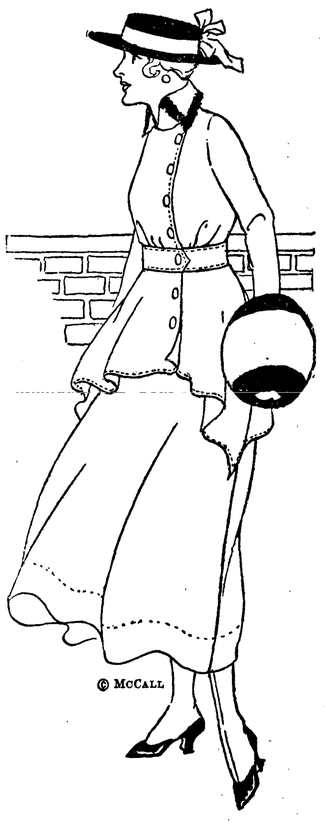

Attractive Suit of Gabardine.

Senator Hoke Smith Declares Britain Ignores American Protests.

WASHINGTON, D. C., Dec. 10.—Senator Hoke Smith of Georgia in an address in the Senate today called upon Congress to insist that Great Britain cease interference with neutral commerce.

He declared that protests by the American state department had been met by increased lawlessness and trampling upon neutral rights.

PRESIDENT IN COLUMBUS.

COLUMBUS, Ohio, Dec. 10.—President Wilson arrived here this morning to deliver two addresses and attend a public reception in the rotunda of the state capital. He was greeted by an enthusiastic crowd at the station.

U. S. WILL HAVE GREAT INFLUENCE TOWARDS PEACE

Columbus, O., Dec. 10.—President Wilson, addressing the Chamber of Commerce here, declared that if the United States preserves self possession in the present crisis it will have a great influence in reconstructing a peaceful course of the world and bringing the warring nations together again.

Social-Democrat Says Chancellor's Speech Is Invitation for Negotiations.

BERLIN, Dec. 10.—(delay in transmission)—Deputy Landsberg, Social-Democrat, in a speech in the Reichstag today after the chancellor had answered the Socialist interpellation on peace, expressed his approval of the chancellor's address as a reasonable invitation to the entente Allies to initiate peace negotiations in which Germany was willing to join.

WEATHER FORECAST.

WASHINGTON—Rain and warmer tonight near Tacoma and the East; increasing southerly winds.

OREGON—Rain West, rain or snow East, warmer tonight South and East; increasing southerly winds.

Don't Get Wet

and carry around a load of water and a cold.

Tower's Fish Brand

Reflex Slicker $3.00

sheds every drop. Easy fitting and strong at every point. Reflex Edges stop every drop from running in at the front.

Protector Hat, 75 cents

Satisfaction Guaranteed

Send for catalog

A. J. TOWER CO. BOSTON

TOWER'S FISH BRAND

515

ADVANCE WINTER STYLES

for street, informal afternoon affairs or church, easily reproduced at home with little expense from the

NEW DECEMBER

McCall Patterns

The new Fashions for Winter beautifully illustrated. 100 pages of authentic fashion information, advance fashion news, what is correct for all occasions, in the new winter

McCALL Book Fashions

Winter quarterly

Now On Sale

is authority on advance styles. Profusely illustrated in color.

Bugge Mercantile Co.

AGENTS

Sequim, Wash.

FOR SALE AT ALL McCALL DEALERS, OR DIRECT FROM

THE McCALL COMPANY

World's Largest Manufacturers of a Paper Pattern.

McCALL BUILDING 236 to 246 W. 37th Street NEW YORK